



Illustrated Parts Manual

Models 600A 600AJ

SN 0300087000 to
SN 0300177361 &
SN B300000100 to Present

P/N
3121206

December 18, 2018 - Rev AO

ANSI

CE



AS/NZS



An Oshkosh Corporation Company

PARTS FINDER

**Search Website
by Part Number**



**Search Manual
Library For Parts
Manual & Lookup Part
Numbers – Purchase
or Request Quote**

**Can't Find Part or
Manual? Request Help
by Manufacturer,
Model & Description**

Discount-Equipment.com is your online resource for quality parts & equipment.

Florida: **561-964-4949** Outside Florida TOLL FREE: **877-690-3101**

Need parts?

Click on this link: <http://www.discount-equipment.com/category/5443-parts/> and choose one of the options to help get the right parts and equipment you are looking for. Please have the machine model and serial number available in order to help us get you the correct parts. If you don't find the part on the website or on one of the online manuals, please fill out the request form and one of our experienced staff members will get back to you with a quote for the right part that your machine needs.

We sell worldwide for the brands: Genie, Terex, JLG, MultiQuip, Mikasa, Essick, Whiteman, Mayco, Toro Stone, Diamond Products, Generac Magnum, Airman, Haulotte, Barreto, Power Blanket, Nifty Lift, Atlas Copco, Chicago Pneumatic, Allmand, Miller Curber, Skyjack, Lull, Skytrak, Tsurumi, Husquvarna Target, Stow, Wacker, Sakai, Mi-T-M, Sullair, Basic, Dynapac, MBW, Weber, Bartell, Bennar Newman, Haulotte, Ditch Runner, Menegotti, Morrison, Contec, Buddy, Crown, Edco, Wyco, Bomag, Laymor, EZ Trench, Bil-Jax, F.S. Curtis, Gehl Pavers, Heli, Honda, ICS/PowerGrit, IHI, Partner, Imer, Clipper, MMD, Koshin, Rice, CH&E, General Equipment, Amida, Coleman, NAC, Gradall, Square Shooter, Kent, Stanley, Tamco, Toku, Hatz, Kohler, Robin, Wisconsin, Northrock, Oztec, Toker TK, Rol-Air, APT, Wylie, Ingersoll Rand / Doosan, Innovatech, Con X, Ammann, Mecalac, Makinex, Smith Surface Prep, Small Line, Wanco, Yanmar

REVISION LOG

NOTES:

NOTE: The 600A & 600AJ Boom Lifts are manufactured by JLG Industries in the following countries: USA and China. Refer to the Serial Number Tag to identify the country of manufacture. The country of manufacture may be determined by the Serial Number. Machines manufactured in the USA will have a serial number prefix of 03 (i.e. 03XXXXXXXX). Machines manufactured in the China will have a serial number prefix of B3 (i.e. B3XXXXXXXX).

NOTE: SN 0300173686 is a pilot build model built to 1001160010 specs. Contact JLG Customer Service to identify machine component built list.

NOTE: SN 0300176207 is a pilot build model. Use Illustrated Parts Manual p/n 3121617 or contact JLG Customer Service to identify machine component built list.

NOTE: GROUND MODULE IDENTIFICATION

GROUND MODULE IDENTIFICATION

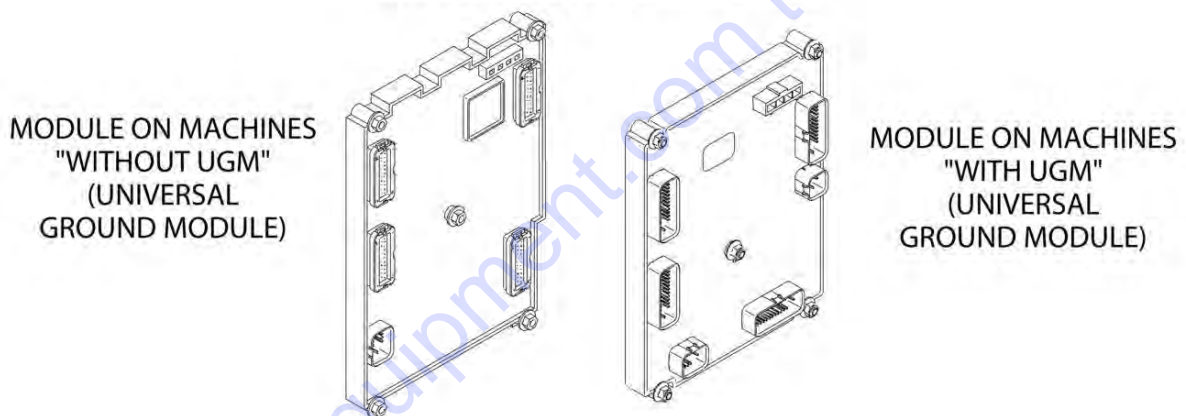

PARTS MANUAL REVISION LOG:

June 1, 2005 - A - Original Issue Of Manual (Manual edited to 0010629 Revision 14)

August 26, 2005 - B - Revised Manual (Manual edited to 0010629 Revision 17)

November 21, 2005 - C - Revised Manual (Manual edited to 0010629 Revision 21)

April 18, 2006 - D - Revised Manual (Manual edited to 0010629 Revision 27)

July 31, 2006 - E - Revised Manual (Manual edited to 0010629 Revision 31)

December 12, 2006 - F - Revised Manual (Manual edited to 0010629 Revision 32)

May 1, 2007 - G - Revised Manual (Manual edited to 0010629 Revision 40)

REVISION LOG

August 16, 2007 - H - Revised Manual (Manual edited to 0010629 Revision 42)
December 4, 2007 - I - Revised Manual (Manual edited to 0010629 Revision 44)
March 31, 2008 - J - Revised Manual (Manual edited to 0010629 Revision 45)
September 2, 2008 - K - Revised Manual (Manual edited to 0010629 Revision 45)
February 15, 2009 - L - Revised Manual (Manual edited to 0010629 Revision 65)
August 1, 2009 - M - Revised Manual (Manual edited to 0010629 Revision 65)
March 25, 2010 - N - Revised Manual (Manual edited to 0010629 Revision 76)
August 15, 2010 - O - Revised Manual (Manual edited to 0010629 Revision 80 & 0010722
Revision 3)
February 24, 2011 - P - Revised Manual (Manual edited to 0010629 Revision 85 & 0010722
Revision 5)
May 27, 2011 - Q - Revised Manual (Manual edited to 0010629 Revision 86 & 0010722
Revision 5)
August 29, 2011 - R - Revised Manual (Manual edited to 0010629 Revision 86 & 0010722
Revision 5)
December 23, 2011 - S - Revised Manual (Manual edited to 0010629 Revision B & 0010722
Revision B)
April 27, 2012 - T - Revised Manual (Manual edited to 0010629 Revision E & 010722 Revision C)
July 24, 2012 - U - Revised Manual (Manual edited to 0010629 Revision E & 0010722 Revision D)
November 2, 2012 - V - Revised Manual (Manual edited to 0010629 Revision E & 0010722
Revision D)
March 6, 2013 - W - Revised Manual (Manual edited to 0010629 Revision E & 0010722 Revision D)
June 6, 2013 - X - Revised Manual (Manual edited to 0010629 Revision E & 0010722 Revision D)
September 1, 2013 - Y - Revised Manual (Manual edited to 0010629 Revision L & 0010722
Revision D)
April 3, 2015 - Z - Revised Manual (Manual edited to 0010629 Revision L & 0010722
Revision D)
June 1, 2015 - AA - Revised Manual (Manual edited to 0010629 Revision AE & 0010722
Revision Z)
September 1, 2015 - AB - Revised Manual (Manual edited to 0010629 Revision AE &
0010722 Revision AC) (Revision 4)
December 14, 2015 - AC - Revised Manual (Manual edited to 0010629 Revision AE &
0010722 Revision AC) (Revision 3)
March 14, 2016 - AD - Revised Manual (Manual edited to 0010629 Revision AE & 0010722
Revision AC) (Revision 3)
June 7, 2016 - AE - Revised Manual (Manual edited to 0010629 Revision AE & 0010722
Revision AC) (Revision 2)
September 14, 2016 - AF - Revised Manual (Manual edited to 0010629 Revision AE & 0010722
Revision AC) (Revision 2)
December 22, 2016 - AG - Revised Manual (Manual edited to 0010629 Revision AE & 0010722
Revision AI) (Revision 2)
March 31, 2017 - AH - Revised Manual (Manual edited to 0010629 Revision AE & 0010722
Revision AI) (Revision 2)
June 15, 2017 - AI - Revised Manual (Manual edited to 0010629 Revision AE & 0010722
Revision AK) (Revision 1)
September 11, 2017 - AJ - Revised Manual (Manual edited to 0010629 Revision AE & 0010722
Revision AK) (Revision 3)
December 15, 2017 - AK - Revised Manual (Manual edited to 0010629 Revision AE & 0010722
Revision AM) (Revision 1)

REVISION LOG

March 9, 2018 - AL - Revised Manual (Manual edited to 0010629 Revision AE & 0010722 Revision AO) (Revision 2)

June 22, 2018 - AM - Revised Manual (Manual edited to 0010629 Revision AE & 0010722 Revision AO) (Revision 2)

September 1, 2018 - AN - Revised Manual (Manual edited to 0010629 Revision AE & 0010722 Revision AS) (Revision 1)

December 18, 2018 - AO - Revised Manual (Manual edited to 0010629 Revision AE & 0010722 Revision AS) (Revision 2)

Go to Discount-Equipment.com to order your parts

GENERAL INFORMATION

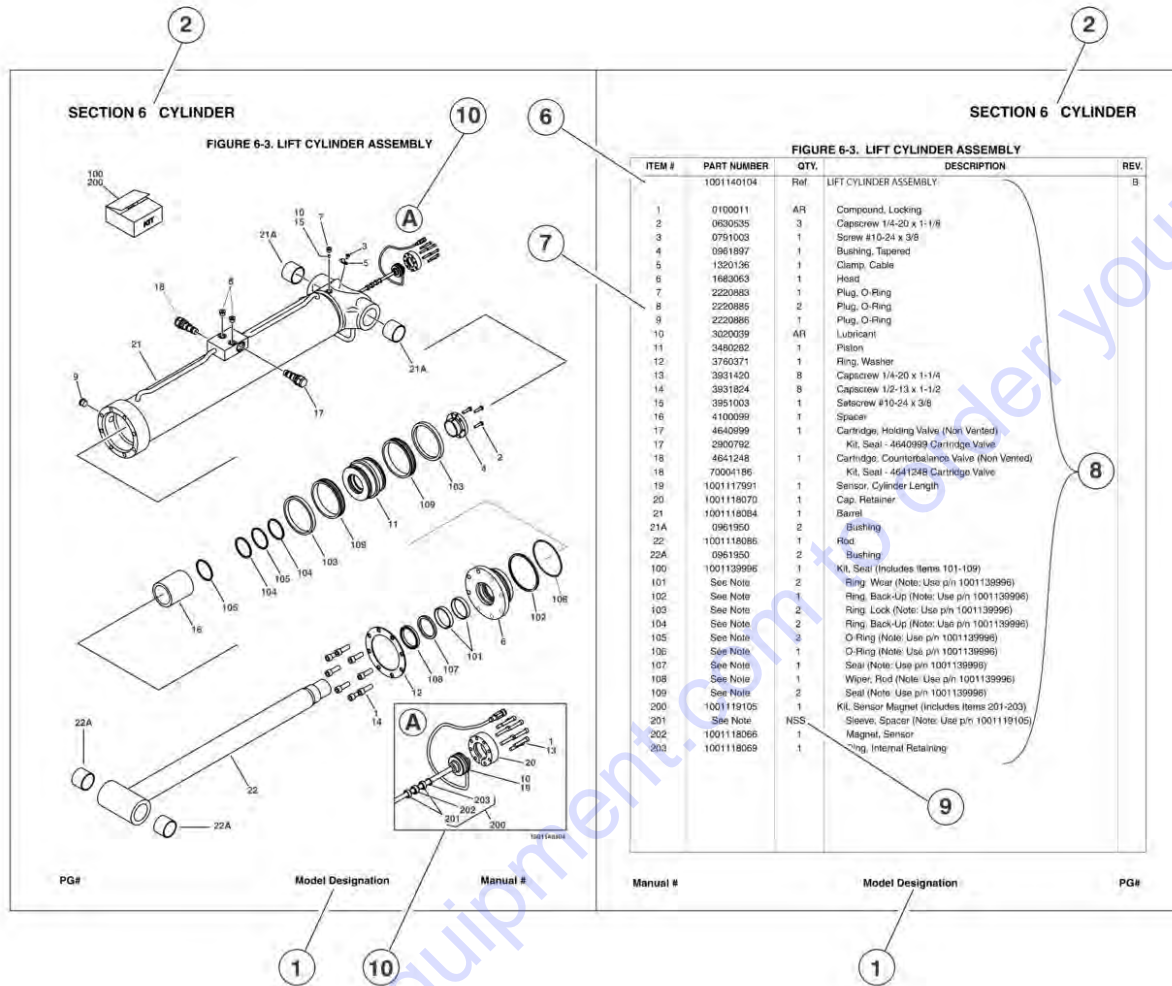

1) MACHINE IDENTIFICATION

Machines are identified by model and in some cases a combination of models, serial number (SN) or regional standard (i.e. ANSI, CE, CSA). Components may also be identified by SN or manufacturer. Common components that may be identified by these characteristics are engines and hydraulic components.

2) PARTS MANUAL ORGANIZATION

Product information in this manual is organized under section titles. Frame, Cylinder, Hydraulic and Electrical are a few examples. Each section is organized by figure and page number. The information within the Figure is then organized by item number, part number, description and corresponding illustration(s).

3) TABLE OF CONTENTS

A table of contents is found toward the beginning of the manual. Figure number, description and page number are provided for quick reference to the page containing the related information.

4) RECOMMENDED SPARE PARTS

The Recommended Spare Parts, located near the end of the manual, reference most frequently used maintenance parts.

5) PART NUMBER INDEX

A numerical index listing all part numbers and the corresponding page number(s) appears at the back of the manual.

GENERAL INFORMATION

6) NON-SERVICED PARTS

In some instances, it is necessary to display non-serviced parts, assemblies or installations. In the case of assemblies and installations there will be a Ref in the Qty column. In case of parts that are not available for service within assemblies or components, there will be a NSS (Not Sold Separately) or NLA (No Longer Available) listed in the Qty. column of the manual.

7) PARTS LIST ITEM NUMBERS

Numbers shown in the item# column correspond to numbers used in the associated illustration (s). Item numbers which are missing from the sequence in the parts list are not used on that page

8) INDENTED PARTS DESCRIPTION

An indented part description is included in the item under which it is indented.

9) ABB REVIATION AND SYMBOLS

AC.....	Alternating Current	LCD.....	Liquid Crystal Display
ADE.....	Advanced Design Electronics	LED.....	Light Emitting Diodes
ANSI.....	American National Standards Institute	LH.....	Left Hand
AR.....	As Required	LSS.....	Load Sensing System
ASSY.....	Assembly	M(m).....	Metric/Meter
AUX.....	Auxiliary	MM (mm).....	Milimeter
AWG.....	American WireGauge	mA.....	Miliamps
B/M.....	Bill of Material	NLA.....	No Longer Available
CE.....	European Conformity	NPT.....	National Pipe Threads
CCW.....	Counter Clockwise	NSS.....	Not So Id Separately
cm.....	Centimeter	OD.....	Outside Diameter
CW.....	Clockwise	ORB.....	O-Ring Boss
CSA.....	Canadian Standards Association	ORFS.....	O-Ring Face Seal
CYL.....	Cylinder	OZ (oz).....	Ounces
DIA.....	Diameter	PG.....	Page
DC.....	Direct Current	P/N.....	Part Number
EMS.....	Emergency Stop	qt.....	Quarts
ENG.....	Engine	QTY.....	Quantity
FT (ft).....	Feet	REF.....	Reference
GA (Ga).....	Gauge	REV.....	Revision Level
HYD.....	Hydraulic	RH.....	Right Hand
Hz.....	Hertz	SAE.....	Society of Automotive Engineers
ID.....	Inside Diameter	SN.....	Serial Number
in.....	inches	SPEC(S).....	Specifications
ISO.....	International Organization for Standards	T/T.....	Turntable
JIC.....	Joint Industry Council	UGM.....	Universal Ground Module
KG.....	Kilogram	V.....	Volts
L.....	Liter	W.....	Watts
LB.....	Pounds	#.....	Number

10) ILLUSTRATION REFERENCE LETTERS

When necessary, illustrations may contain reference letters that are intended to track information (i. e. hoses, harnesses) from one point to another or to track visual enlargement of components to show details that may be located in another area on the illustration.

Note: Due to continuous product improvements, JLG Industries, Inc. reserves the right to make specification changes without prior notification. Contact JLG Industries, Inc. for updated information.

TABLE OF CONTENTS

SECTION 1 - FRAME.....	13
FIGURE 1-1. 2WD FRONT AXLE AND STEERING INSTALLATIONS.....	14
FIGURE 1-2. 4WD FRONT AXLE AND STEERING INSTALLATIONS.....	18
FIGURE 1-3. 4WS REAR STEERING INSTALLATIONS.....	22
FIGURE 1-4. TIRE AND WHEEL DRIVE INSTALLATIONS.....	24
FIGURE 1-5. DRIVE HUB ASSEMBLY.....	28
FIGURE 1-6. DRIVE MOTOR ASSEMBLY (USA BUILT MACHINES) (ORIGINAL EQUIPMENT) (SN 0300087000 through 0300098765).....	32
FIGURE 1-7. DRIVE MOTOR ASSEMBLY (USA BUILT MACHINES AND CHINA BUILT MACHINES) (SERVICE REPLACEMENT) (SN 0300098766 to Present, SN B300000100 to Present).....	36
FIGURE 1-8. DRIVE VALVES AND SHIELDS INSTALLATION (FRAME MOUNTED).....	38
FIGURE 1-9. TOW PACKAGE INSTALLATION (OPTIONAL).....	42
SECTION 2 - TURNTABLE.....	45
FIGURE 2-1. CONTROL VALVES INSTALLATIONS.....	46
FIGURE 2-2. MAIN VALVE ASSEMBLY (SN 0300087000 through 0300177361, SN B300000100 through B300001392).....	50
FIGURE 2-3. MAIN VALVE ASSEMBLY (SN B300001393 to Present).....	54
FIGURE 2-4. ACCESSORY VALVE ASSEMBLIES (SN 0300087000 through 0300177361, SN B300000100 through B300001392).....	58
FIGURE 2-5. SWING DRIVE, TURNTABLE BEARING AND LOCK INSTALLATIONS.....	60
FIGURE 2-6. SWING HUB ASSEMBLY (USA BUILT MACHINES) (SN 0300087000 through 0300137452).....	64
FIGURE 2-7. SWING MOTOR ASSEMBLY (WHITE ROLLER STATOR) (USA BUILT MACHINES) (SN 0300087000 through 0300137452).....	66
FIGURE 2-8. SWING MOTOR ASSEMBLY (PARKER) (USA BUILT MACHINES) (SN 0300087000 through 0300137452).....	68
FIGURE 2-9. SWING MOTOR/BRAKE/HUB ASSEMBLY (PARKER/FAIRFIELD) (USA BUILT MACHINES AND CHINA BUILT MACHINES) (SN 0300137453 through 0300177361, SN B300000100 to Present).....	70
FIGURE 2-10. CATERPILLAR ENGINE INSTALLATION (USA BUILT MACHINES) (SN 0300087000 through 0300140368).....	74
FIGURE 2-11. CATERPILLAR ENGINE INSTALLATION (USA BUILT MACHINES AND CHINA BUILT MACHINES) (SN 0300140369 through 0300177361, SN B300000100 to Present).....	82
FIGURE 2-12. DEUTZ ENGINE INSTALLATION.....	90
FIGURE 2-13. FORD ENGINE INSTALLATION.....	102
FIGURE 2-14. GM ENGINE INSTALLATION (USA BUILT MACHINES) (SN 0300087000 through 0300139353).....	108
FIGURE 2-15. GM ENGINE INSTALLATION (USA BUILT MACHINES) (SN 0300139354 through 0300177361).....	116
FIGURE 2-16. PISTON PUMP ASSEMBLY.....	122
FIGURE 2-17. GEAR PUMP ASSEMBLY.....	128
FIGURE 2-18. TANK INSTALLATIONS.....	130
FIGURE 2-19. ROTARY COUPLING INSTALLATIONS (USA BUILT MACHINES) (SN 0300087000 through 0300138648).....	134
FIGURE 2-20. ROTARY COUPLING INSTALLATIONS (USA BUILT MACHINES AND CHINA BUILT MACHINES) (SN 0300138649 to Present, SN B300000100 to Present).....	138
FIGURE 2-21. GROUND CONTROL BOX ASSEMBLY (WITHOUT UGM).....	142
FIGURE 2-22. GROUND CONTROL BOX ASSEMBLY (WITH UGM) (SN 0300087000 through 0300177361, SN B300000100 through B300001392).....	146
FIGURE 2-23. GROUND CONTROL BOX ASSEMBLY (WITH UGM) (SN B300001393 through B300001985).....	150
FIGURE 2-24. GROUND CONTROL BOX ASSEMBLY (WITH UGM) (SN B300001986 to Present).....	154
FIGURE 2-25. ELECTRICAL OPTIONS INSTALLATIONS (TURNTABLE MOUNTED).....	158
FIGURE 2-26. ENGINE TRAY JACK INSTALLATIONS (OPTIONAL).....	162
FIGURE 2-27. HOODS INSTALLATIONS (USA BUILT MACHINES) (SN 0300087000 through 0300089988).....	164
FIGURE 2-28. HOODS INSTALLATIONS (USA BUILT MACHINES AND CHINA BUILT MACHINES) (SN 0300089989 through 0300177361, SN B300000100 to Present).....	168
FIGURE 2-29. 2500W GENERATOR INSTALLATION - CATERPILLAR MACHINES (OPTIONAL).....	174
FIGURE 2-30. 2500W GENERATOR INSTALLATION - DEUTZ MACHINES (OPTIONAL).....	178
FIGURE 2-31. 2500W GENERATOR INSTALLATION - FORD MACHINES (OPTIONAL).....	182
FIGURE 2-32. 2500W GENERATOR INSTALLATION - GM MACHINES (OPTIONAL).....	186
FIGURE 2-33. 4000W GENERATOR INSTALLATION - DEUTZ D2011 ENGINES.....	190
FIGURE 2-34. 7500W SKYPOWER GENERATOR INSTALLATION - CATERPILLAR AND DEUTZ ENGINES.....	194
FIGURE 2-35. 7500W SKYPOWER GENERATOR INSTALLATION - FORD ENGINES.....	202
FIGURE 2-36. 7500W SKYPOWER GENERATOR INSTALLATION - GM ENGINES.....	206
SECTION 3 - BOOM.....	211
FIGURE 3-1. USA BUILT MACHINES/BOOMS AND CYLINDERS INSTALLATION - 600A.....	212
FIGURE 3-2. USA BUILT MACHINES/BOOMS AND CYLINDERS INSTALLATION - 600AJ.....	216
FIGURE 3-3. CHINA BUILT MACHINES/BOOMS AND CYLINDERS INSTALLATION - 600A.....	222
FIGURE 3-4. CHINA BUILT MACHINES/BOOMS AND CYLINDERS INSTALLATION - 600AJ.....	226

TABLE OF CONTENTS

FIGURE 3-5. TOWER BOOM ASSEMBLY	232
FIGURE 3-6. MAIN BOOM ASSEMBLY	236
FIGURE 3-7. ROTATOR ASSEMBLIES	242
FIGURE 3-8. PLATFORM SUPPORT INSTALLATION - WITH LSS	244
FIGURE 3-9. VALVES AND SWITCHES INSTALLATION (BOOM MOUNTED)	248
 SECTION 4 - PLATFORM	 253
FIGURE 4-1. PLATFORM ASSEMBLIES	254
FIGURE 4-2. PLATFORM COMPONENTS INSTALLATION (FALL ARREST PLATFORM)	260
FIGURE 4-3. PLATFORM CONSOLE ASSEMBLY (SN 0300087000 through 0300177361, SN B300000100 through B300001392).....	262
FIGURE 4-4. PLATFORM CONSOLE ASSEMBLY (WITHOUT SKYGUARD) (SN B300001393 to Present)	268
FIGURE 4-5. PLATFORM CONSOLE ASSEMBLY (WITH SKYGUARD) (SN B300001393 to Present)	272
FIGURE 4-6. CONTROLLER ASSEMBLY (LIFT AND SWING)	276
FIGURE 4-7. CONTROLLER ASSEMBLY (LIFT AND SWING)	278
FIGURE 4-8. CONTROLLER ASSEMBLY (LIFT AND SWING)	280
FIGURE 4-9. CONTROLLER ASSEMBLY (DRIVE AND STEER)	284
FIGURE 4-10. CONTROLLER ASSEMBLY (DRIVE AND STEER)	288
FIGURE 4-11. CONTROLLER ASSEMBLY (DRIVE AND STEER)	290
FIGURE 4-12. SKYEYE INSTALLATION.....	292
FIGURE 4-13. SKYGUARD SYSTEM INSTALLATION	294
FIGURE 4-14. SKYLINE INSTALLATION	296
FIGURE 4-15. CROSS RAIL INSTALLATION	298
FIGURE 4-16. PLATFORM PADDING INSTALLATION (30IN/76CM DEPTH PLATFORMS) (OPTIONAL).....	300
FIGURE 4-17. SOFT TOUCH SYSTEM INSTALLATION (36IN/91.5CM DEPTH PLATFORMS) (OPTIONAL)	302
FIGURE 4-18. SKYGLAZIER INSTALLATION (USA MACHINES BUILT YEARS 2005-2007).....	306
FIGURE 4-19. SKYGLAZIER INSTALLATION (USA MACHINES BUILT YEARS 2008-2013 AND CHINA BUILT MACHINES BUILT 2008-PRESENT).....	308
FIGURE 4-20. SKYWELDER/SKYCUTTER COMBO INSTALLATION (60HZ)	312
FIGURE 4-21. SKYWELDER INSTALLATION (50HZ).....	316
FIGURE 4-22. SKYWELDER INSTALLATION (60HZ).....	318
FIGURE 4-23. SKYWELDER PREP PACKAGE	320
FIGURE 4-24. WELDER ASSEMBLY	322
FIGURE 4-25. SKYWELDER LOCKING BRACKET INSTALLATION.....	324
FIGURE 4-26. SKYCUTTER INSTALLATION	326
FIGURE 4-27. PLASMA CUTTER ASSEMBLY	328
FIGURE 4-28. PIPE RACKS INSTALLATION.....	330
 SECTION 5 - CYLINDER.....	 333
FIGURE 5-1. AXLE LOCKOUT CYLINDER ASSEMBLY.....	334
FIGURE 5-2. LEVEL CYLINDER ASSEMBLY - PLATFORM SLAVE.....	336
FIGURE 5-3. LEVEL CYLINDER ASSEMBLY - PLATFORM SLAVE (600A) (SN B300002697 to Present)	340
FIGURE 5-4. LEVEL CYLINDER ASSEMBLY - PLATFORM SLAVE (600A) (SERVICE REPLACEMENT)	342
FIGURE 5-5. LEVEL CYLINDER ASSEMBLY - PLATFORM SLAVE (600AJ) (SN B300002697 through B300002948)	344
FIGURE 5-6. LEVEL CYLINDER ASSEMBLY - PLATFORM SLAVE (600AJ) (SN B300002949 to Present).....	346
FIGURE 5-7. LEVEL CYLINDER ASSEMBLY - PLATFORM SLAVE (600AJ WITH ARCTIC PACKAGE) (SERVICE REPLACEMENT)	348
FIGURE 5-8. LEVEL CYLINDER ASSEMBLY - UPRIGHT (SN 0300087000 through 0300177361, SN B300000100 through B300002477).....	350
FIGURE 5-9. LEVEL CYLINDER ASSEMBLY- UPRIGHT (SN B300002478 to Present).....	352
FIGURE 5-10. LIFT CYLINDER ASSEMBLY - ARTICULATING JIB - 600AJ (ORIGINAL EQUIPMENT) (SN 0300087000 through 0300177361, SN B300000100 through B300002658)	354
FIGURE 5-11. LIFT CYLINDER ASSEMBLY - ARTICULATING JIB - 600AJ (ORIGINAL EQUIPMENT) (SN B300002659 to Present).....	356
FIGURE 5-12. LIFT CYLINDER ASSEMBLY - ARTICULATING JIB - 600AJ (SERVICE REPLACEMENT) (SN 0300087000 through 0300177361)	358
FIGURE 5-13. LIFT CYLINDER ASSEMBLY - ARTICULATING JIB - 600AJ (SERVICE REPLACEMENT) (SN 0300087000 through 0300177361).....	360
FIGURE 5-14. LIFT CYLINDER ASSEMBLY - MAIN BOOM (SN B300000100 through B300002477).....	362
FIGURE 5-15. LIFT CYLINDER ASSEMBLY - MAIN BOOM (SN B300002478 to Present)	364
FIGURE 5-16. LIFT CYLINDER ASSEMBLY - TOWER BOOM (SN 0300087000 through 0300177361, SN B300000100 through B300002804).....	366
FIGURE 5-17. LIFT CYLINDER ASSEMBLY - TOWER BOOM (SN B300002805 to Present).....	368
FIGURE 5-18. MASTER CYLINDER ASSEMBLY	370
FIGURE 5-19. MASTER CYLINDER ASSEMBLY - 600A.....	374

TABLE OF CONTENTS

FIGURE 5-20. MASTER CYLINDER ASSEMBLY - 600AJ	376
FIGURE 5-21. STEER CYLINDER ASSEMBLY	378
FIGURE 5-22. STEER CYLINDER ASSEMBLY	380
FIGURE 5-23. TELESCOPE CYLINDER ASSEMBLY - MAIN BOOM (600A & 600AJ) (SN 0300087000 through 0300177361, SN B300000100 through B300002835)	382
FIGURE 5-24. TELESCOPE CYLINDER ASSEMBLY - MAIN BOOM (600A & 600AJ) (SN B300002836 to Present)	384
FIGURE 5-25. TELESCOPE CYLINDER ASSEMBLY - MAIN BOOM (600AJ) (SN B300002836 to Present)	386
FIGURE 5-26. TELESCOPE CYLINDER ASSEMBLY - TOWER BOOM (SN 0300087000 through 0300177361, SN B300000100 through B300002477)	388
FIGURE 5-27. TELESCOPE CYLINDER ASSEMBLY - TOWER BOOM (SN B300002478 to Present)	390
SECTION 6 - HYDRAULIC	393
FIGURE 6-1. DRIVE HYDRAULIC DIAGRAM - 2WD/2WS	394
FIGURE 6-2. DRIVE HYDRAULIC DIAGRAM - 4WD/2WS	396
FIGURE 6-3. HYDRAULIC DIAGRAM - OSCILLATING AXLE	400
FIGURE 6-4. HYDRAULIC DIAGRAM - STANDARD (SN 0300087000 through 0300137452)	402
FIGURE 6-5. HYDRAULIC DIAGRAM - STANDARD (SN 0300137453 through 0300177361, SN B300000100 to Present)	406
FIGURE 6-6. HYDRAULIC DIAGRAM LIST	414
SECTION 7 - ELECTRICAL	417
FIGURE 7-1. ELECTRICAL DIAGRAM LIST	418
FIGURE 7-2. HARNESS COMPONENTS INSTALLATION (WITHOUT UGM)	420
FIGURE 7-3. HARNESS COMPONENTS INSTALLATION (WITH UGM) (SN 0300087000 through 0300177361, SN B300000100 through B300001392)	440
FIGURE 7-4. HARNESS COMPONENTS INSTALLATION (WITH UGM) (SN B300001393 to Present)	460
FIGURE 7-5. SKYEYE INTERMEDIATE HARNESS	474
FIGURE 7-6. SKYEYE EMITTER HARNESS	476
FIGURE 7-7. SKYEYE RECEIVER HARNESS	478
FIGURE 7-8. SKYLINE HARNESS	480
SECTION 8 - DECALS	483
FIGURE 8-1. DECAL INSTALLATION (ANSI SPEC)	484
FIGURE 8-2. DECAL INSTALLATION (ANSI EXPORT SPEC)	488
FIGURE 8-3. DECAL INSTALLATION (AUSTRALIAN AND CE SPECS)	498
SECTION 9 - RECOMMENDED SERVICE PARTS STOCK	501
FIGURE 9-1. MODEL 600A/600AJ STANDARD PARTS	502
FIGURE 9-2. MODEL 600A/600AJ VARIABLE PARTS	504
SECTION 10 - SPECIAL OPTIONS	505
FIGURE 10-1. SPECIAL OPTIONS	506
PART NUMBER INDEX	513

SECTION 1 - FRAME

Go to Discount-Equipment.com to order your parts

SECTION 1 - FRAME

FIGURE 1-1. 2WD FRONT AXLE AND STEERING INSTALLATIONS

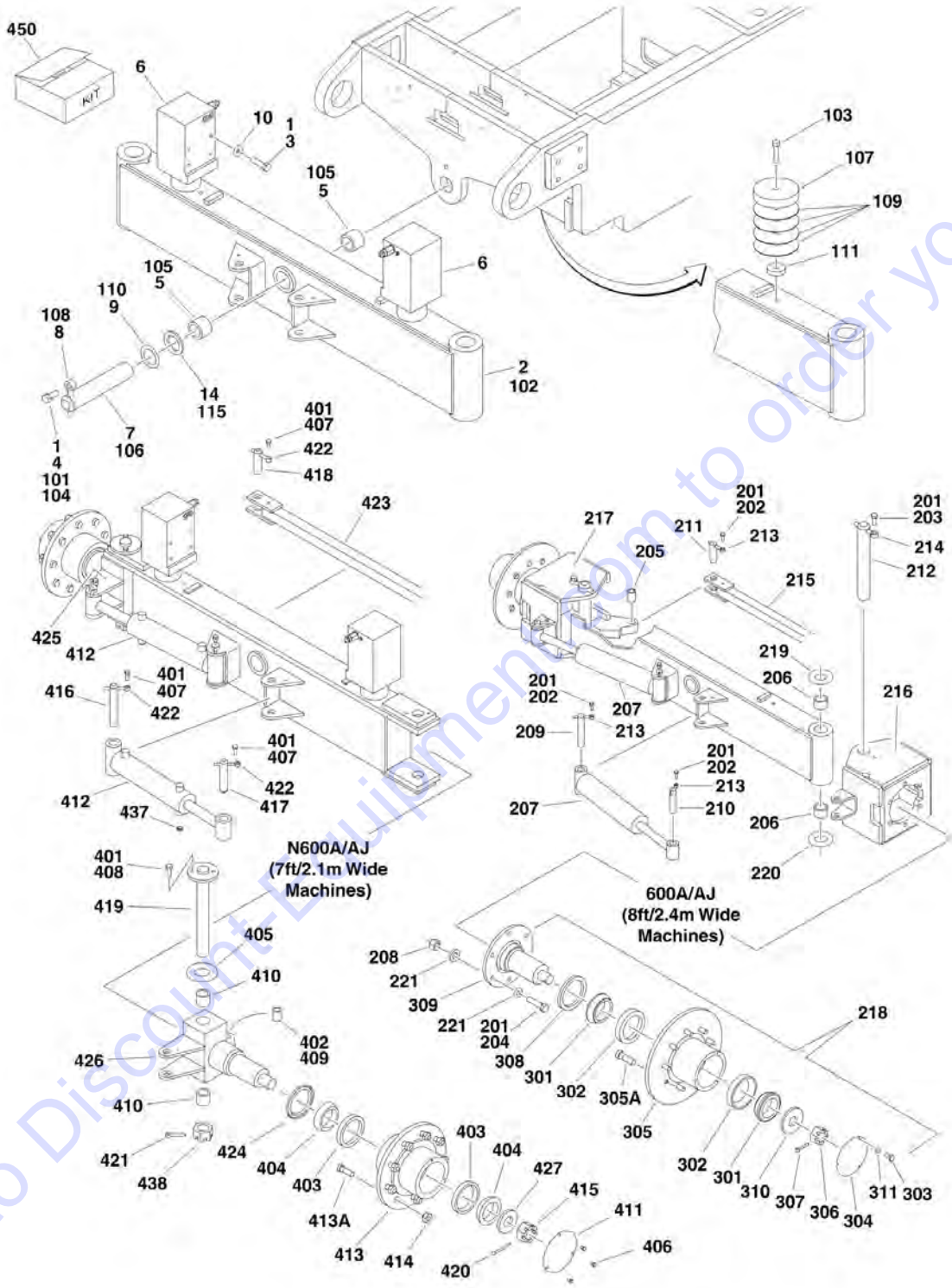

SECTION 1 - FRAME

FIGURE 1-1. 2WD FRONT AXLE AND STEERING INSTALLATIONS

ITEM	PART NUMBER	QTY	DESCRIPTION	REV
		Ref	AXLE INSTALLATIONS - OSCILLATING	
	0273954	Ref	8ft/2.4m Wide Machines without Tow Package	E
	0274234	Ref	8ft/2.4m Wide Machines with Tow Package	B
	0274922	Ref	8ft/2.4m Wide Machines without Tow Package (With Turf Tire)	B
	0274047	Ref	7ft/2.1m Wide Machines without Tow Package	B
	0274256	Ref	7ft/2.1m Wide Machines with Tow Package	B
1	0100011	AR	Compound, Locking	
2		Ref	Axle Weldment Options:	
2	0280167	1	8 ft/2.4m Wide Machine without Tow Package	
2	0280183	1	8 ft/2.4m Wide Machine with Tow Package	
2	0280209	1	8 ft/2.4m Wide Machine with Tow Package (With Turf Tire)	
2	0280171	1	7 ft/2.1m Wide Machine without Tow Package	
2	0280185	1	7 ft/2.1m Wide Machine with Tow Package	
3	0641814	8	Bolt 1/2in-13NC x 1-3/4in	
4	0642012	1	Bolt 5/8in-11NC x 1-1/2in	
5	0961950	2	Bushing	
6		Ref	Lockout Cylinder Assembly Options (See CYLINDER SECTION for Breakdown):	
6	1684280	NLA	Lockout Cylinder Assembly (Use p/n 1001167359) (SN 0300087000 through 0300089731)	
6	1684465	2	Lockout Cylinder Assembly (SN 0300089732 through 0300177361)	
7	3422592	1	Pin, Pivot	
8	3841258	1	Keeper, Pin	
9	4740158	1	Thrustwasher	
10	4891800	8	Flatwasher 1/2in Hardened	
14	4071101	AR	Shim	
		Ref	AXLE INSTALLATIONS - FIXED	
	0273959	Ref	8ft/2.4m Wide Machines (USA Built Machines)	D
	0273959	Ref	8ft/2.4m Wide Machines (China Built Machines)	D
	0274054	Ref	7ft/2.1m Wide Machines	B
101	0100011	AR	Compound, Locking	
102		Ref	Axle Weldment Options:	
102	0280167	1	8ft/2.4m Wide Machines	
102	0280171	1	7ft/2.1 Wide Machines	
103		Ref	Bolt 1/2in-13NC Options:	
103	0641818	2	8ft/2.4m Wide Machines (2-1/4in Length)	
103	0641816	2	7ft/2.1 Wide Machines (2in Length)	
104	0642012	1	Bolt 5/8in-11NC x 1-1/2in	
105	0961950	2	Bushing	
106	3422592	1	Pin, Pivot	
107	3539877	2	Plate, Stop	
108	3841258	1	Keeper, Pin	
109		Ref	Shim Options:	
109	4070944	12	Shim (.06) for 8ft/2.4m Wide Machines (USA Built Machines)	
109	3539878	2	Shim (.38) for 8ft/2.4m Wide Machines (China Built Machines)	
109	4070945	2	Shim (.25) for 7ft/2.1 Wide Machines	
110	4740158	1	Thrustwasher	
111		Ref	Spacer Options:	
111	4071101	2	8ft/2.4m Wide Machines	

SECTION 1 - FRAME

ITEM	PART NUMBER	QTY	DESCRIPTION	REV
111	4740543	2	7ft/2.1 Wide Machines	
115	4071101	AR	Shim	
		Ref	STEERING INSTALLATION (8FT/2.4M WIDTH MACHINES)	
	0274132	Ref	2WD/2WS without Tow Bar	D
	0274801	Ref	2WD/2WS with Tow Bar	B
201	0100011	AR	Compound, Locking	
202	0641608	6	Bolt 3/8in-16NC x 1in	
203	0642012	2	Bolt 5/8in-11NC x 1-1/2in	
204	0682020	12	Bolt 5/8in-11NC x 2-1/2in (Grade 8)	
205	0962005	2	Bushing	
206	0962131	4	Bushing	
207		Ref	Steer Cylinder Assembly Options (See CYLINDER SECTION for Breakdown):	
207	1683208	2	Steer Cylinder Assembly (SN 0300087000 through 0300142624)	
207	1001097242	2	Steer Cylinder Assembly (SN 0300142625 through 0300177361)	
208	3272001	12	Nut 5/8in-11NC (Grade 8)	
209		Ref	Pin Options:	
209	3422426	2	Without Tow Bar	
209	3422326	2	With Tow Bar	
210	3422429	2	Pin	
211	3422430	2	Pin	
212	3422900	2	Kingpin	
213	3841143	6	Keeper	
214	3841258	2	Keeper	
215	3841285	1	Tie-Rod	
216	4130401	1	Spindle (Left Side)	
217		Ref	Spindle (Right Side) Options:	
217	4130402	1	Without Tow Bar	
217	4130412	1	With Tow Bar	
218	4130410	2	Hub Assembly (See Items 301-311 for Breakdown)	
219	4740256	2	Thrustwasher	
220	4740463	2	Thrustwasher	
221	4892000	24	Flatwasher 5/8in Hardened	
	4130410	Ref	HUB ASSEMBLY (8FT/2.4M WIDTH MACHINES)	C
		Ref	Note: Qty is Per Assembly	
301	0440170	2	Cone, Bearing	
302	0440171	2	Cup, Bearing	
303	0721003	3	Screw #10-24NC x 3/8in	
304	1120304	2	Cap, Hub	
305	2780271	1	Hub	
305A	0630490	9	Stud, Wheel	
306	3323403	1	Nut, Slotted 1-1/2in-12NF	
307	3451010	1	Pin, Cotter 5/16in x 2-1/2in	
308	3960343	1	Seal	
309	4130409	1	Adapter, Spindle	
310	4740283	1	Flatwasher, Hardened	
311	4761000	3	Lockwasher #10	
312	3020017	AR	Lubricant (Not Shown)	
		Ref	STEERING INSTALLATION (7FT/2.1M WIDTH MACHINES)	
	0274257	Ref	2WS with 7ft/2.1m Wide Frame with Tow Package	C

SECTION 1 - FRAME

ITEM	PART NUMBER	QTY	DESCRIPTION	REV
	0274062	Ref	4WS with 7ft/2.1m Width Frame without Tow Package	I
401	0100011	AR	Compound, Locking	
402	0100063	AR	Loctite # RC609	
403	0440018	4	Cup, Bearing	
404	0440019	4	Cone, Bearing	
405	0440161	2	Thrustwasher	
406	0641404	6	Bolt 1/4in-20NC x 1/2in	
407	0641608	4	Bolt 3/8in-16NC x 1in	
408	0681608	4	Bolt 3/8in-16NC x 1in (Grade 8)	
409	0962005	4	Bushing	
410	0962272	4	Bushing	
411	1120460	2	Cap, Hub	
412	1684418	2	Steer Cylinder Assembly (See CYLINDER SECTION for Breakdown)	
413		Ref	Hub Options:	
413	2780276	2	Without Tow Package	
413	4130413	1	With Tow Package (Left Side)	
413	4130415	1	With Tow Package (Right Side)	
413A	0630490	18	Stud, Wheel (9 Per Hub)	
414	3300106	18	Nut, Wheel	
415	3323403	2	Nut, Slotted 1-1/2in-12NF	
416	3422426	2	Pin	
417		Ref	Pin Options:	
417	3422429	2	Without Tow Package	
417	3422429	1	With Tow Package	
417	3422427	1	With Tow Package	
418	3422430	2	Pin	
419	3423175	2	Kingpin	
420	3450810	2	Pin, Cotter 1/4in x 2-1/2in	
421	3451010	2	Pin, Cotter 5/16in x 2-1/2in	
422	3841143	6	Keeper	
423	3841263	1	Tie-Rod	
424	3960098	2	Seal	
425	4130413	1	Spindle (Right Side)	
426	4130414	1	Spindle (Left Side)	
427	4740016	2	Flatwasher, Hardened	
437	2220237	2	Plug	
438	3313403	2	Nut, Slotted 1-1/2in-6NC	
439	4360331	1	Switch, Toggle (Crab Steer) (Not Shown - Located on Platform Console Box)	
440	3790012	1	O-Ring, Toggle (Crab Steer) (Not Shown - Located on Platform Console Box)	
450	2890245	1	Wheel Bearing Retention Washer Replacement Kit (Includes Items 420 & 427)	

SECTION 1 - FRAME

FIGURE 1-2. 4WD FRONT AXLE AND STEERING INSTALLATIONS

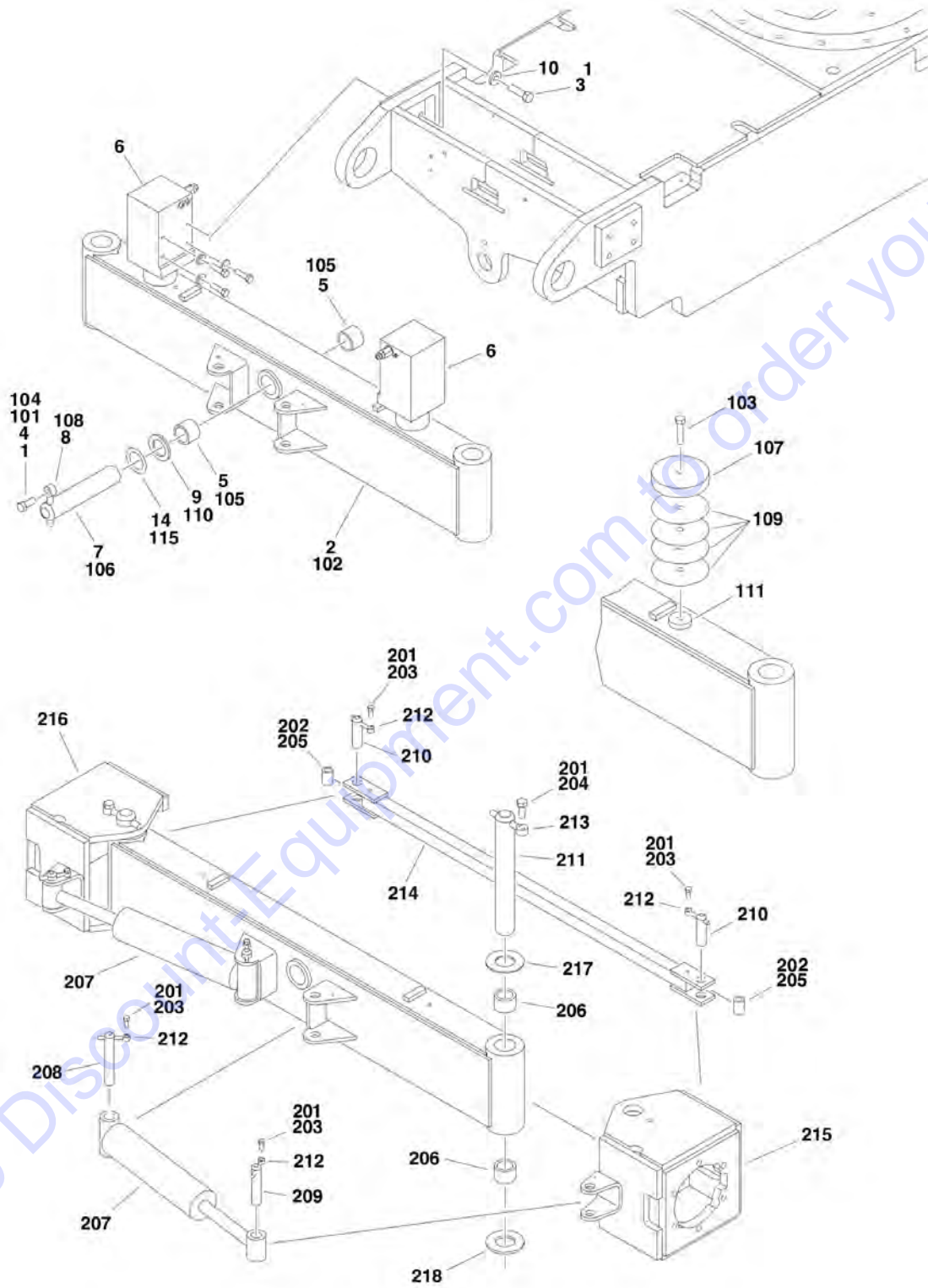

SECTION 1 - FRAME

FIGURE 1-2. 4WD FRONT AXLE AND STEERING INSTALLATIONS

ITEM	PART NUMBER	QTY	DESCRIPTION	REV
		Ref	AXLE INSTALLATIONS - OSCILLATING	
		Ref	USA Built Machines (SN 0300087000 through 0300177361)	
	0273954	Ref	8ft/2.4m Wide Machines without Tow Package	E
	0274234	Ref	8ft/2.4m Wide Machines with Tow Package	B
	1001113537	Ref	China Built Machines (SN B300000100 to Present)	C
1	0100011	AR	Compound, Locking	
1	0100038	AR	Primer, Locking	
2		Ref	Axle Weldment Options:	
2		Ref	USA Built Machines:	
2	0280167	1	8 ft/2.4m Wide Machine without Tow Package	
2	0280183	1	8 ft/2.4m Wide Machine with Tow Package	
2	1001113539	1	China Built Machines	
3	0641814	8	Bolt 1/2in-13NC x 1-3/4in	
4	0642012	1	Bolt 5/8in-11NC x 1-1/2in	
5	0961950	2	Bushing	
6		Ref	Lockout Cylinder Assembly Options (See CYLINDER SECTION for Breakdown):	
6	1684280	NLA	USA Built Machines (Use p/n 1001167359) (SN 0300087000 through 0300089731)	
6	1684465	2	USA Built Machines (SN 0300089732 through 0300177361)	
6	1684465	2	China Built Machines (SN B300000100 to Present)	
7	3422592	1	Pin, Pivot	
8	3841258	1	Keeper, Pin	
9	4740158	1	Thrustwasher	
10	4891800	8	Flatwasher 1/2in Hardened	
14	4071101	AR	Shim	
	0273959	Ref	AXLE INSTALLATIONS - FIXED	D
		Ref	Note: Available Only on USA Built Machines.	
101	0100011	AR	Compound, Locking	
102	0280167	1	Axle Weldment	
103	0641818	2	Bolt 1/2in-13NC x 2-1/4in	
104	0642012	1	Bolt 5/8in-11NC x 1-1/2in	
105	0961950	2	Bushing	
106	3422592	1	Pin, Pivot	
107	3539877	2	Plate, Stop	
108	3841258	1	Keeper, Pin	
109	4070944	12	Shim (.06)	
110	4740158	1	Thrustwasher	
111	3539878	2	Spacer	
115	4071101	AR	Shim	
		Ref	STEERING INSTALLATION	
		Ref	USA Built Machines (SN 0300087000 through 0300177361)	
	0273940	Ref	2WS without Tow Package	C
	0274220	Ref	2WS with Tow Package	C
	0274121	Ref	4WS without Tow Package	C
	0274220	Ref	4WS with Tow Package	C
		Ref	China Built Machines (SN B300000100 to Present)	
	1001113654	Ref	China Built Machines 2WS	B
	1001121244	Ref	China Built Machines 4WS	A
201	0100011	AR	Compound, Locking	

SECTION 1 - FRAME

ITEM	PART NUMBER	QTY	DESCRIPTION	REV
202	0100063	AR	Loctite # RC609	
203	0641608	6	Bolt 3/8in-16NC x 1in	
204	0642012	2	Bolt 5/8in-11NC x 1-1/2in	
205	0962005	2	Bushing	
206	0962131	4	Bushing	
207		Ref	Steer Cylinder Assembly Options (See CYLINDER SECTION for Breakdown):	
207	1683208	2	USA Built Machines (SN 0300087000 through 030014624)	
207	1001097242	2	USA Built Machines (SN 030014625 through 0300177361)	
207	1001097242	2	China Built Machines (SN B300000100 to Present)	
208	3422426	2	Pin	
209		Ref	Pin Options:	
209	3422429	2	Without Tow Package	
209	3422429	1	With Tow Package	
209	3422427	1	With Tow Package	
210	3422430	2	Pin	
211	3422900	2	Kingpin	
212	3841143	6	Keeper	
213	3841258	2	Keeper	
214		Ref	Tie-Rod Options:	
214	3841285	1	USA Built Machines	
214	1001113715	1	China Built Machines	
215		Ref	Spindle (Left Side) Options:	
215	4130401	1	USA Built Machines	
215	1001113655	1	China Built Machines	
216		Ref	Spindle (Right Side) Options:	
216	4130402	1	USA Built Machines without Tow Package	
216	4130412	1	USA Built Machines with Tow Package	
216	1001113656	1	China Built Machines	
217	4740256	2	Thrustwasher	
218	4740463	2	Thrustwasher	

SECTION 1 - FRAME

FIGURE 1-3. 4WS REAR STEERING INSTALLATIONS

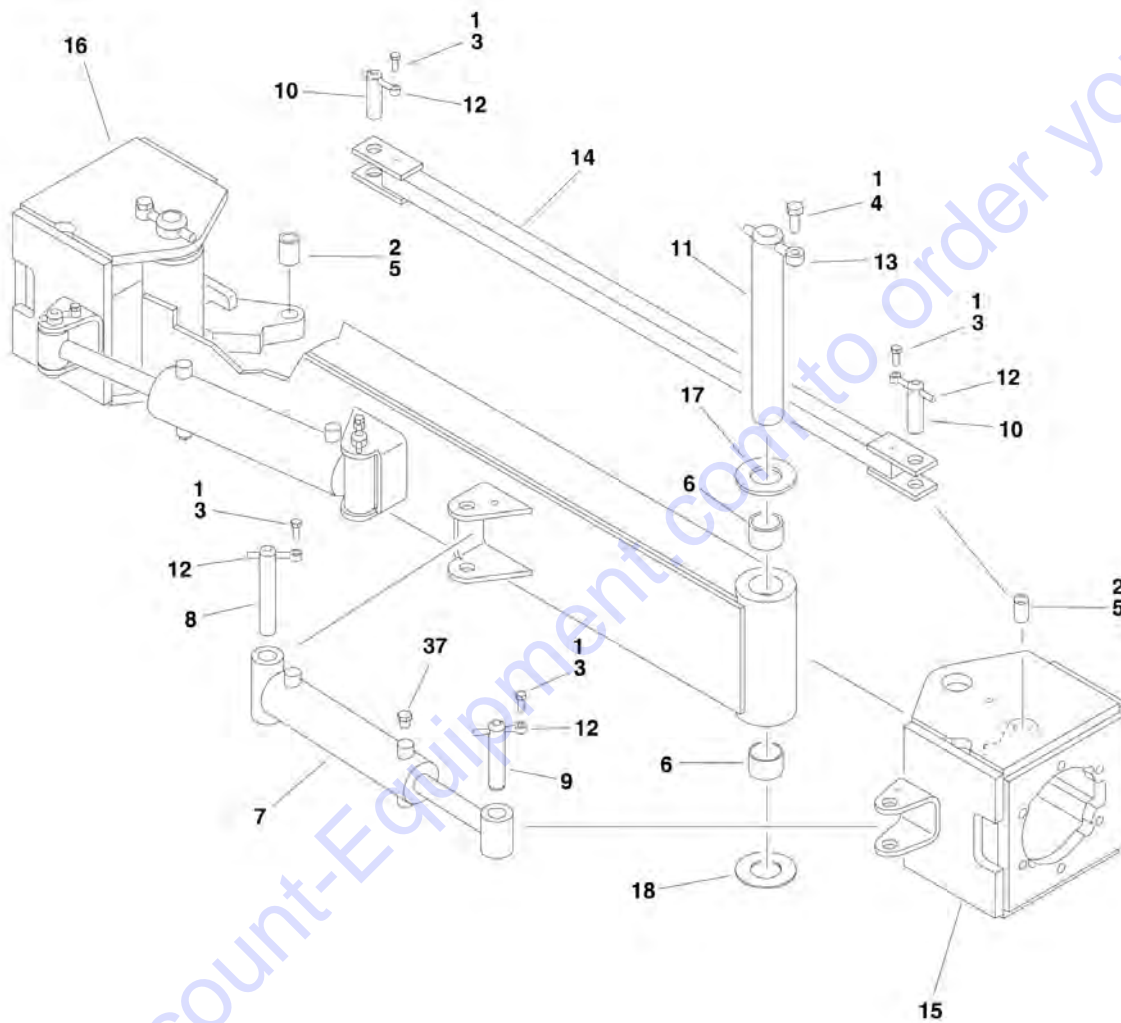

SECTION 1 - FRAME

FIGURE 1-3. 4WS REAR STEERING INSTALLATIONS

ITEM	PART NUMBER	QTY	DESCRIPTION	REV
		Ref	4WS REAR STEERING INSTALLATIONS OPTIONS:	
	See Note	NLA	2WD/4WS 8ft/2.4m Wide Machines (Note: No Longer Available)	
	0274062	Ref	2WD/4WS 7ft/2.1m Wide Machines	I
	0274121	Ref	4WD/4WS Machines	C
1	0100011	AR	Compound, Locking	
2	0100063	AR	Loctite # RC609	
3	0641608	6	Bolt 3/8in-16NC x 1in	
4	0642012	2	Bolt 5/8in-11NC x 1-1/2in	
5	0962005	2	Bushing	
6	0962131	4	Bushing	
7		Ref	Steer Cylinder Assembly Option (See CYLINDER SECTION for Breakdown):	
7	1684418	2	7ft/2.1m Wide Machines	
7	1683208	2	8ft/2.4m Wide Machines	
8	3422426	2	Pin	
9	3422429	2	Pin	
10	3422430	2	Pin	
11	3422900	2	Kingpin	
12	3841143	6	Keeper	
13	3841258	2	Keeper	
14		Ref	Tie-Rod Options:	
14	3841677	1	7ft/2.1m Wide Machines	
14	3841285	1	8ft/2.4m Wide Machines	
15	4130401	1	Spindle (Left Side)	
16	4130402	1	Spindle (Right Side)	
17	4740256	2	Thrustwasher	
18	4740463	2	Thrustwasher	

SECTION 1 - FRAME

FIGURE 1-4. TIRE AND WHEEL DRIVE INSTALLATIONS

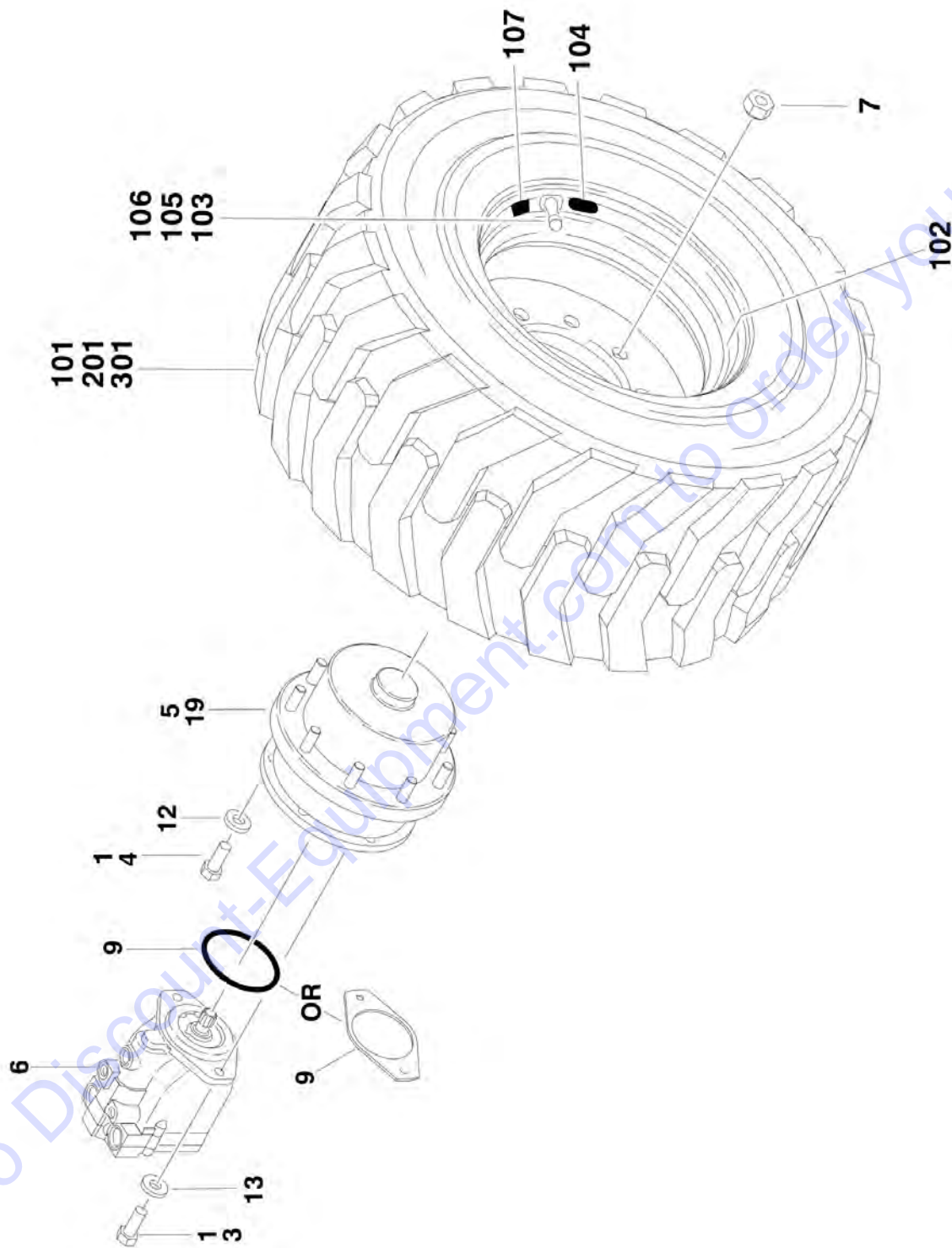

SECTION 1 - FRAME

FIGURE 1-4. TIRE AND WHEEL DRIVE INSTALLATIONS

ITEM	PART NUMBER	QTY	DESCRIPTION	REV
		Ref	WHEEL DRIVE INSTALLATIONS	
	0273049	Ref	Wheel Drive Installations 2WD/2WS	J
	0274441	Ref	Wheel Drive Installations 2WD/4WS	G
	0273048	Ref	Wheel Drive Installations 4WD/2WS	L
	0273366	Ref	Wheel Drive Installations 4WD/4WS	J
		Ref	Note: 2WD Qty Shown. For 4WD, Double Qty Shown.	
1	0100011	AR	Compound, Locking	
3	0681810	4	Bolt 1/2in-13NC x 1-1/4in (Grade 8)	
4	0682016	12	Bolt 5/8in-11NC x 2in (Grade 8)	
5	2780269	2	Drive Hub Assembly (See DRIVE HUB ASSEMBLY for Breakdown)	
6		Ref	Drive Motor Assembly Options:	
6		Ref	USA Built Machines (See DRIVE MOTOR ASSEMBLY for Breakdown): (SN 0300087000 through 0300098765)	
6	3160299	NLA	2WD (Use p/n 3160349)	
6	3160300	NLA	4WD (Use p/n 3160350)	
6		Ref	USA Built Machines (See DRIVE MOTOR ASSEMBLY for Breakdown): (SN 0300098766 through 0300177361)	
6	3160349	2	USA Built Machines 2WD	
6	3160350	2	USA Built Machines 4WD	
6	3160350	2	China Built Machines (See DRIVE MOTOR ASSEMBLY for Breakdown) (SN B300000100 to Present)	
7	3300106	18	Nut, Wheel	
9		Ref	Hardware Options:	
9	3790045	1	O-Ring (USA Built Machines) (SN 0300087000 through 0300102232)	
9	3960526	1	Gasket (USA Built Machines) (SN 0300102233 through 0300177361)	
9	3960526	1	Gasket (China Built Machines) (SN B300000100 to Present)	
12	4891800	4	Flatwasher 1/2in Hardened	
13	4740393	12	Flatwasher 5/8in Hardened	
19	3020008	AR	Lube, Gear 80W - 90	
		Ref	PNEUMATIC AND FOAM-FILLED TIRE AND WHEEL INSTALLATIONS (8 FT/2.4M WIDTH MACHINES)	
	4520328	Ref	Tire and Wheel Installation - Pneumatic (ANSI and ANSI Export Spec Only)	B
	4520346	Ref	Tire and Wheel Installation - Foam Filled (Available on All Specs)	C
	1001231678	Ref	Tire and Wheel Installation - Foam Filled/Non-Marking (Available on All Specs)	A
	0274533	Ref	Tire and Wheel Installation - Pneumatic with Sealant (ANSI and ANSI Export Spec Only) (Only Available on USA Built Machines)	C
	0274322	Ref	Tire and Wheel Installation - Pneumatic Turf Tire (ANSI and ANSI Export Spec Only) (Note: Not an Add-on Option - Special Axle Required. Only Available on USA Built Machines)	1
		Ref	Note: Assemblies may require ballast/foam filling to manufacturer's specifications prior to installing on a machine. Refer to Operation and Safety or Service and Maintenance Manuals.	
		Ref	Purchase individual tire and/or rim only if able to foam fill tire and wheel assembly, otherwise, purchase complete assembly.	
	4520289	2	Tire and Wheel Assembly - Pneumatic (Left Side)	F

SECTION 1 - FRAME

ITEM	PART NUMBER	QTY	DESCRIPTION	REV
	4520344	2	Tire and Wheel Assembly - Foam-Filled (Left Side)	H
	1001231677	2	Tire and Wheel Assembly - Foam-Filled/Non-Marking (Left Side)	A
	4520427	2	Tire and Wheel Assembly - Pneumatic with Sealant (Left Side)	D
	4520290	2	Tire and Wheel Assembly - Pneumatic (Right Side)	F
	4520345	2	Tire and Wheel Assembly - Foam-Filled (Right Side)	H
	1001231676	2	Tire and Wheel Assembly - Foam-Filled/Non-Marking (Right Side)	A
	4520428	2	Tire and Wheel Assembly - Pneumatic with Sealant (Right Side)	D
	4520357	4	Tire and Wheel Assembly - Pneumatic Turf Tire (Note: Not an Add-on Option - Special Axle Required)	B
101		Ref	Tire Options (1 Per Assembly)	
101	4520288	AR	Tire - IN355/55D625	
101	1001184881	1	Tire - IN355/55D625 Non-Marking	
101	4520356	AR	Tire - 18 x 625 Turf Tire	
102		Ref	Rim, Wheel (1 Per Assembly)	
102	4520287	AR	Rim - IN355/55D625 (24.5 x 11.75)	
102	4520355	AR	Rim - 18 x 625 Turf Tire (24.5 x 15)	
103	4640113	AR	Valve, Air (1 Per Assembly) (All except p/n 1001231676 & 1001231677 Assemblies)	
103	4641122	AR	Valve, Air (1 Per Assembly) (P/N 1001231676 & 1001231677 Assemblies)	
104		Ref	Decal - Tire Pressure Options (1 Per Assembly)	
104	1702740	AR	Tire - IN355/55D625	
104	1702137	AR	Tire - 18 x 625 Turf Tire (USA Built Machines) (SN 0300087000 through 0300092171)	
104	1706846	AR	Tire - 18 x 625 Turf Tire (SN 0300092172 through 0300177361)	
		Ref	Note: Items 105-107 used with tires with sealant only.	
105	1120552	AR	Cap, Valve Stem (1 Per Assembly)	
106	1300019	AR	Sealant, Tire (1 Per Assembly)	
107	1705364	AR	Decal - Tire Sealant (1 Per Assembly)	
201		Ref	AIRBOSS TIRE AND WHEEL INSTALLATIONS (7FT/2.1M WIDTH 600A/600AJ MACHINES)	
201	4520341	Ref	Tire and Wheel Installation - Air-Boss (Available on All Specs)	A
201	4520284	2	Tire and Wheel Assembly - Right Side	
201	4520283	2	Tire and Wheel Assembly - Left Side	
201	7016206	80	Tire Repair Section (20 Per Assembly)	
301	4520604	Ref	Tire and Wheel Installation - Air-Boss Non Marking (Available on All Specs)	1
301	4520602	2	Tire and Wheel Assembly - Right Side	
301	4520601	2	Tire and Wheel Assembly - Left Side	
301	7020135	80	Tire Repair Section (20 Per Assembly)	
301		Ref	SOLIDBOSS TIRE AND WHEEL INSTALLATIONS (7FT/2.1M WIDTH 600AJ MACHINES)	
301	1001147067	Ref	Tire and Wheel Installation - SolidBoss (Available on ANSI and CSA Specs Only)	B
301	1001146828	NLA	Tire and Wheel Assembly - Right Side (Use p/n 1001207346) (SN 0300087000 through 0300177361, SN B300000100 through B300001622)	
301	1001207346	2	Tire and Wheel Assembly - Right Side (SN B300001623 to Present)	
301	1001146827	NLA	Tire and Wheel Assembly - Left Side (Use p/n 1001207345) (SN 0300087000 through 0300177361, SN B300000100 through B300001622)	

SECTION 1 - FRAME

ITEM	PART NUMBER	QTY	DESCRIPTION	REV
301	1001207345	2	Tire and Wheel Assembly - Left Side (SN B300001623 to Present)	
301	1001147068	Ref	Tire Wheel Installation - SolidBoss Non Marking (Available on ANSI and CSA Specs Only)	B
301	1001147020	NLA	Tire and Wheel Assembly - Right Side (Use p/n 1001214748) (SN 0300087000 through 0300177361, SN B300000100 through B300001622)	
301	1001214748	2	Tire and Wheel Assembly - Right Side (SN B300001623 to Present)	
301	1001147019	NLA	Tire and Wheel Assembly - Left Side (Use p/n 1001214747) (SN 0300087000 through 0300177361, SN B300000100 through B300001622)	
301	1001214747	2	Tire and Wheel Assembly - Left Side (SN B300001623 to Present)	

Go to Discount-Equipment.com to order your parts

SECTION 1 - FRAME

FIGURE 1-5. DRIVE HUB ASSEMBLY

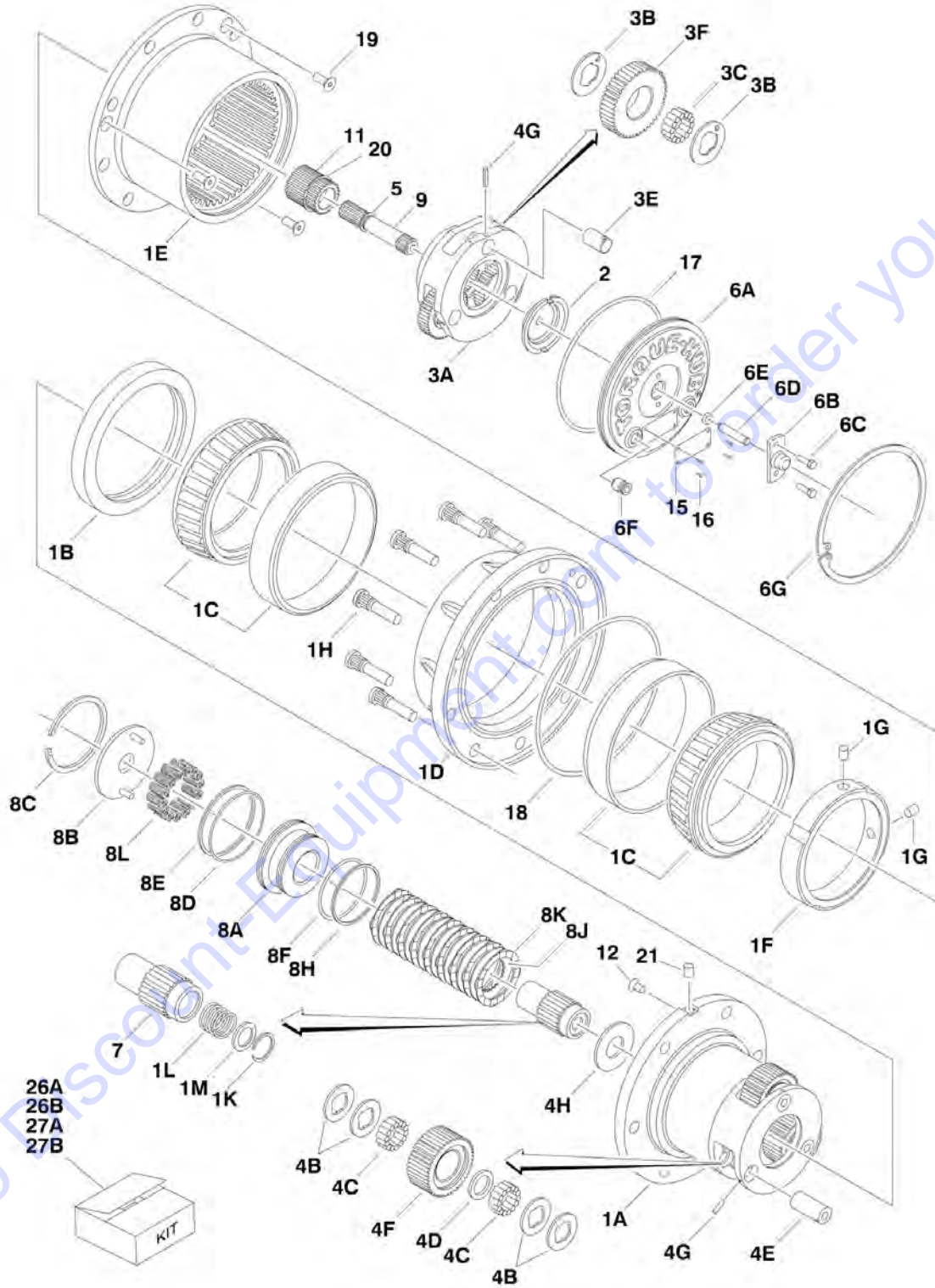

FIGURE 1-5. DRIVE HUB ASSEMBLY

ITEM	PART NUMBER	QTY	DESCRIPTION	REV
	2780269	Ref	DRIVE HUB/BRAKE ASSEMBLY	E
1	See Note	NSS	Spindle/Housing Assembly (Note: Not Available - Purchase Individual Components)	
1A	7024729	1	Spindle	
1B	70001119	1	Seal, Lip	
1C	7024735	2	Bearing (Includes Cup and Cone)	
1D	2780269	1	Housing (Note: Not Available for Purchase)	
1E	7024730	1	Ring, Gear	
1F	7024744	1	Nut, Bearing	
1G	See Note	NSS	Setscrew 1/4in-28NF x 1/2in (Note: Use Item 26A, 26B, 27A or 27B)	
1H	7024732	9	Stud, Wheel	
1K	7024125	1	Ring, Retaining	
1L	7024124	1	Spring	
1M	7024129	1	Thrustwasher	
2	7024741	1	Thrustwasher	
3	See Note	NSS	Carrier Assembly (Note: Not Available - Purchase Individual Components)	
3A	7024725	1	Carrier	
3B	7024127	6	Thrustwasher	
3C	7024733	42	Bearing, Needle	
3E	7024724	3	Shaft, Planet	
3F	7024727	3	Gear, Planet	
4	See Note	NSS	Planet Gear Sub-Assembly (Note: Not Available - Purchase Individual Components)	
4B	7024740	12	Thrustwasher	
4C	7024734	84	Bearing, Needle	
4D	7024736	3	Spacer, Thrust	
4E	7024726	3	Shaft, Planet	
4F	7024728	3	Gear, Planet	
4G	7001913	6	Roll Pin	
4H	7024742	1	Thrustwasher	
5	7017027	1	Ring, Retaining	
6	See Note	NSS	Cover Assembly (Note: Not Available - Purchase Individual Components)	
6A	7024731	1	Plate, Cover	
6B	7017093	1	Cap, Disengage	
6C	7000216	2	Bolt 1/2in-20NC x 1/2in	
6D	7024739	1	Pin, Dowel	
6E	7017095	1	O-Ring	
6F	7017072	2	Plug, Pipe with O-Ring	
6G	7024738	1	Ring, Retaining	
7	7024722	1	Coupling	
8	See Note	NSS	Brake, Input (Note: Not Available - Purchase Individual Components)	
8A	70000782	1	Piston, Brake	
8B	7024743	1	Plate, Pressure	
8C	See Note	NSS	Ring, Retaining (Note: Use Item 26B, 27A or 27B)	
8D	See Note	NSS	O-Ring (Note: Use Item 26B or 27A)	
8E	See Note	NSS	Ring, Back-up (Note: Use Item 26B or 27A)	
8F	See Note	NSS	O-Ring (Note: Use Item 26B or 27A)	

SECTION 1 - FRAME

ITEM	PART NUMBER	QTY	DESCRIPTION	REV
8H	See Note	NSS	Ring, Back-up (Note: Use Item 26B or 27A)	
8J	See Note	NSS	Rotor, Brake (Note: Use Item 27A)	
8K	See Note	NSS	Stator, Brake (Note: Use Item 27A)	
8L	See Note	NSS	Spring, Brake (Note: Use Item 27B)	
9	7024721	1	Shaft, Input	
11	7024723	1	Gear, Sun	
12	See Note	NSS	Plug (Note: Not Available for Purchase)	
15	See Note	NSS	Plate, ID (Not Shown) (Note: Not Available for Purchase)	
16	7000281	4	Screw, Drive	
17	7024134	1	O-Ring	
18	See Note	NSS	O-Ring (Note: Use Item 26A)	
19	7017022	3	Screw, Countersunk 3/8in-16NC	
20	7024737	1	Ring, Retaining	
21	See Note	NSS	Plug (Note: Not Available for Purchase)	
26		Ref	Seal Kit Options:	
26A	7024744	1	Hub Seal Kit (Includes Items 1B, 1F, 1G, 17, 18 & 19)	
26B	7024765	1	Brake Seal Kit (Includes Items 1G, 8C, 8D, 8E, 8F & 8H)	
27		Ref	Repair Kit Options:	
27A	7024764	1	Brake Lining Kit (Includes Items 1G, 8C, 8D, 8E, 8F, 8H, 8J & 8K)	
27B	7024766	1	Brake Spring Kit (Includes Items 1G, 8C & 8L)	

SECTION 1 - FRAME

FIGURE 1-6. DRIVE MOTOR ASSEMBLY (USA BUILT MACHINES) (ORIGINAL EQUIPMENT) (SN 0300087000 through 0300098765)

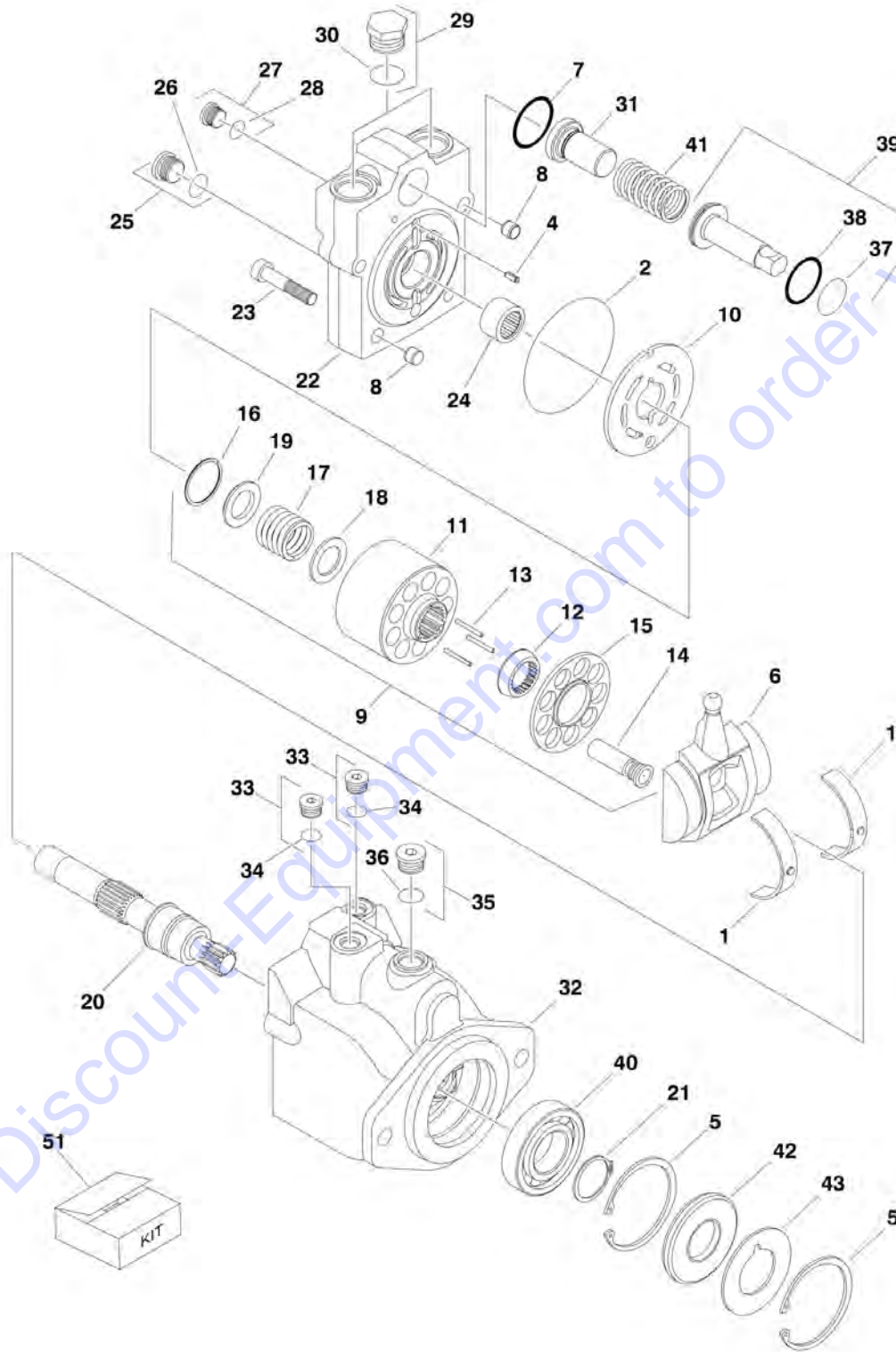

SECTION 1 - FRAME

FIGURE 1-6. DRIVE MOTOR ASSEMBLY (USA BUILT MACHINES) (ORIGINAL EQUIPMENT) (SN 0300087000 through 0300098765)

ITEM	PART NUMBER	QTY	DESCRIPTION	REV
		Ref	DRIVE MOTOR ASSEMBLY (ORIGINAL EQUIPMENT)	
	3160299	Ref	Drive Motor Assembly 2WD	E
	3160300	Ref	Drive Motor Assembly 4WD	E
		Ref	Note: Original Equipment Motor p/n 3160299 & p/n 3160300 uses 4 bolts to assemble the motor. Service Replacement Motor p/n 3160349 & p/n 3160350 motors use 5 bolts to assemble the motor.	
		Ref	Visually identify component before ordering parts. If equipped with 3160349 or 3160350 refer to next illustration.	
1	7022302	2	Bearing, Journal	
2	See Note	NSS	O-Ring (Note: Use Item 51)	
3	See Note	NSS	O-Ring (Note: Use Item 51)	
4	7007446	1	Pin	
5	7007438	2	Ring, Retaining	
6	7024861	1	Swash Plate	
7	See Note	NSS	O-Ring (Note: Use Item 51)	
8	7007435	2	Pin	
9	7022320	1	Cylinder Block Kit (Includes Items 11-19)	
10	7024862	1	Plate, Valve	
11	7024863	1	Block, Cylinder	
12	7024864	1	Guide, Slipper Retainer	
13	7021275	3	Pin, Slipper Hold Down	
14	7024865	9	Piston Assembly	
15	7024866	1	Retainer, Slipper	
16	7022311	1	Ring, Retaining	
17	7024867	1	Spring	
18	7024868	1	Washer	
19	7022314	1	Retainer, Spring	
20	7023910	1	Shaft	
21	7007439	1	Ring, Retaining	
22	7024869	1	Cap, End - Axial	
23	7022368	4	Screw	
24	7021249	1	Bearing, Needle	
25	7022321	1	Plug (Includes Item 26)	
26	See Note	NSS	O-Ring (Note: Use Item 26 or 51)	
27	7022318	1	Plug (Includes Item 28)	
28	See Note	NSS	O-Ring (Note: Use Item 28 or 51)	
29	7027419	2	Plug (Includes Item 30)	
30	See Note	NSS	O-Ring (Note: Use Item 30 or 51)	
31		Ref	Seat, Spring Options:	
31	7024853	1	Seat, Spring 2WD/2WS	
31	7022372	1	Seat, Spring 2WD/4WS, 4WD/2WS & 4WD/4WS	
32	7022370	1	Housing	
33	7022318	2	Plug (Includes Item 34)	
34	See Note	NSS	O-Ring (Note: Use Item 34 or 51)	
35	7022321	1	Plug (Includes Item 36)	
36	See Note	NSS	O-Ring (Note: Use Item 36 or 51)	
37	See Note	NSS	O-Ring (Note: Use Item 51)	
38	See Note	NSS	Ring, Seal (Note: Use Item 51)	
39	7024871	1	Piston, Servo	

SECTION 1 - FRAME

ITEM	PART NUMBER	QTY	DESCRIPTION	REV
40	7007437	1	Bearing	
41	7022326	1	Spring	
42	See Note	NSS	Seal, Lip (Note: Use Item 51)	
43	7022371	1	Washer, Support	
51	7022328	1	Seal Kit (Includes Items 2, 3, 7, 26, 28, 30, 34, 36, 37, 38 & 42)	

Go to Discount-Equipment.com to order your parts

SECTION 1 - FRAME

FIGURE 1-7. DRIVE MOTOR ASSEMBLY (USA BUILT MACHINES AND CHINA BUILT MACHINES)
(SERVICE REPLACEMENT) (SN 0300098766 to Present, SN B300000100 to Present)

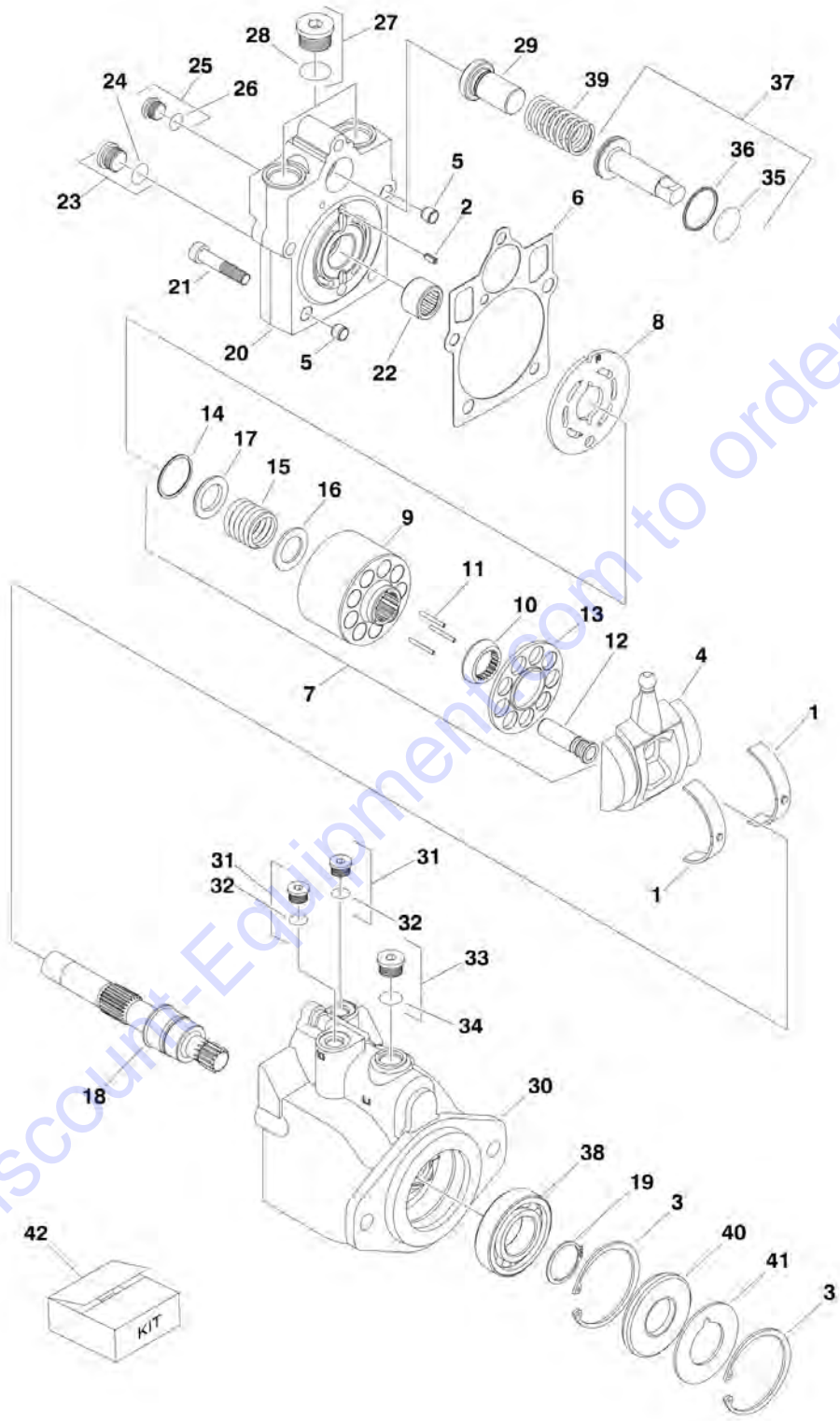

Go to Discount-Equipment.com to order your parts

SECTION 1 - FRAME

**FIGURE 1-7. DRIVE MOTOR ASSEMBLY (USA BUILT MACHINES AND CHINA BUILT MACHINES)
(SERVICE REPLACEMENT) (SN 0300098766 to Present, SN B300000100 to Present)**

ITEM	PART NUMBER	QTY	DESCRIPTION	REV
		Ref	DRIVE MOTOR ASSEMBLY (SERVICE REPLACEMENT)	
	3160349	Ref	2WD (Service Replacement Motor for p/n 3160299)	B
	3160350	Ref	4WD (Service Replacement Motor for p/n 3160300)	C
1	7022302	2	Bearing, Journal	
2	7007446	1	Pin	
3	7007438	2	Ring, Retaining	
4	70000794	1	Swash Plate	
5	See Note	NSS	Pin (Note: Not Available for Purchase)	
6	See Note	NSS	Gasket (Note: Use Item 42)	
7	7027740	1	Cylinder Block Kit (Includes Items 9-17)	
8	7024862	1	Plate, Valve	
9	7027740	1	Block, Cylinder	
10	7027740	1	Guide, Slipper Retainer	
11	7021275	3	Pin, Slipper Hold Down	
12	7024865	9	Piston Assembly	
13	7027740	1	Retainer, Slipper	
14	7022311	1	Ring, Retaining	
15	7024867	1	Spring	
16	7022313	1	Washer	
17	7022314	1	Retainer, Spring	
18	7023910	1	Shaft	
19	7007439	1	Ring, Retaining	
20	70000795	1	Cap, End - Axial	
21	7022368	5	Screw	
22	7021249	1	Bearing, Needle	
23	2220886	1	Plug (Includes Item 24)	
24	See Note	NSS	O-Ring (Note: Use Item 23 or 42)	
25	2220883	1	Plug (Includes Item 26)	
26	See Note	NSS	O-Ring (Note: Use Item 25 or 42)	
27	7027419	2	Plug (Includes Item 28)	
28	See Note	NSS	O-Ring (Note: Use Item 27 or 42)	
29		Ref	Seat, Spring Options:	
29	7024853	1	Seat, Spring 2WD/2WS	
29	7022372	1	Seat, Spring 2WD/4WS, 4WD/2WS & 4WD/4WS	
30	See Note	NSS	Housing (Note: Not Available - Purchase Complete Assembly)	
31	2220883	2	Plug (Includes Item 32)	
32	See Note	NSS	O-Ring (Note: Use Item 31 or 42)	
33	2220886	1	Plug (Includes Item 34)	
34	See Note	NSS	O-Ring (Note: Use Item 33 or 42)	
35	See Note	NSS	O-Ring (Note: Use Item 42)	
36	See Note	NSS	Ring, Seal (Note: Use Item 42)	
37	7024871	1	Piston, Servo	
38	7007437	1	Bearing	
39	7022326	1	Spring	
40	See Note	NSS	Seal, Lip (Note: Use Item 42)	
41	7022371	1	Washer, Support	
42	7022328	1	Seal Kit (Includes Items 6, 24, 26, 28, 32, 34, 35, 36 & 40)	

SECTION 1 - FRAME

FIGURE 1-8. DRIVE VALVES AND SHIELDS INSTALLATION (FRAME MOUNTED)

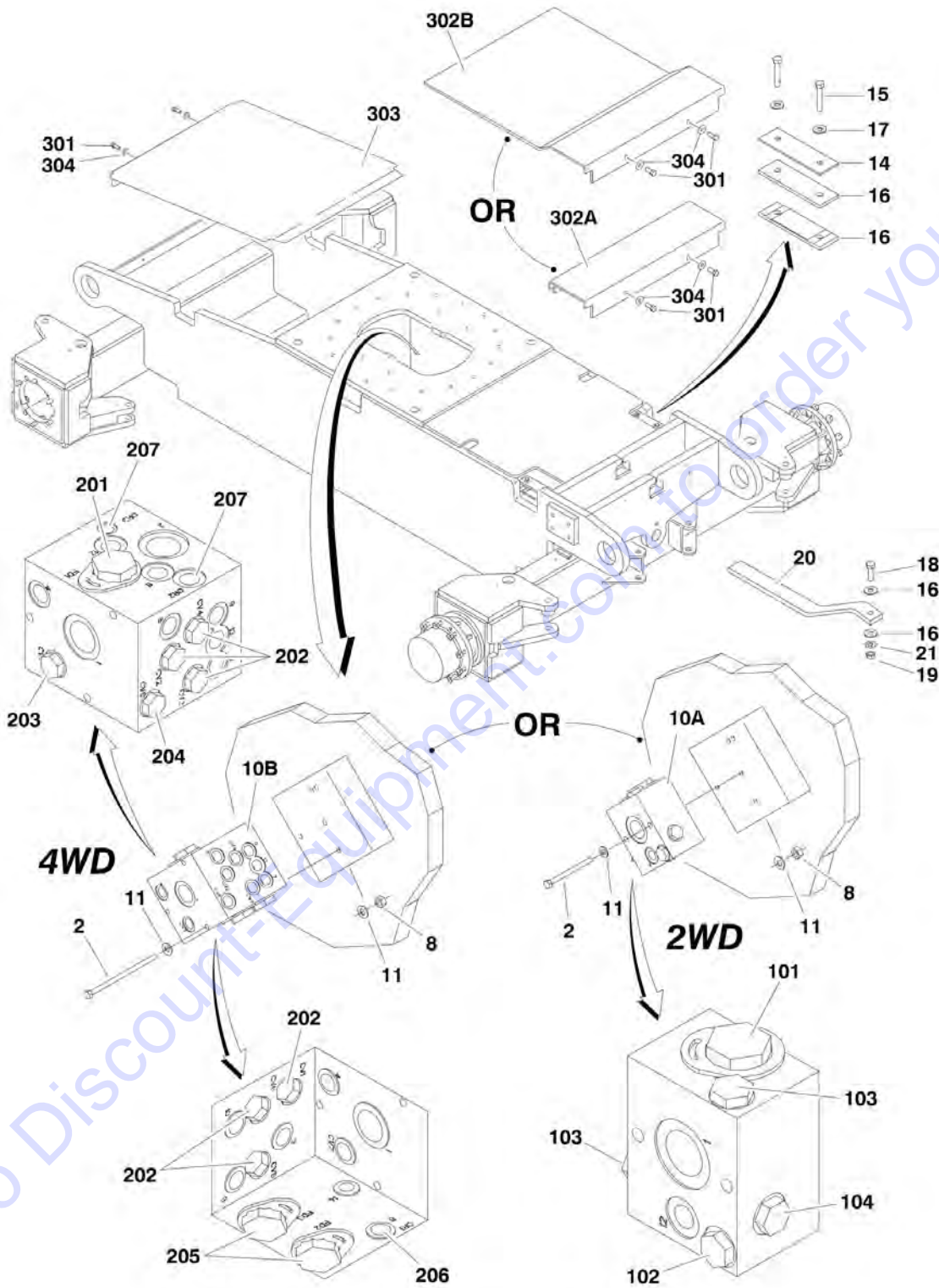

SECTION 1 - FRAME

FIGURE 1-8. DRIVE VALVES AND SHIELDS INSTALLATION (FRAME MOUNTED)

ITEM	PART NUMBER	QTY	DESCRIPTION	REV
		Ref	DRIVE VALVES INSTALLATION	
	0273049	Ref	Drive Valve Installation 2WD/2WS	J
	0274441	Ref	Drive Valve Installation 2WD/4WS	G
	0273048	Ref	Drive Valve Installation 4WD/2WS	L
	0273366	Ref	Drive Valve Installation 4WD/4WS	J
2		Ref	Bolt 5/16in-18NC Options:	
2	0641532	2	4in Length (2WD)	
2	0641552	3	6-1/2in Length (4WD)	
8	3311505	AR	Locknut 5/16in-18NC	
10		Ref	Flow Divider Valve Assembly Options:	
10A	4641409	NLA	2WD (See Items 101-104 for Breakdown) (Use p/n 1001100120)	
10B	4641410	NLA	4WD (See Items 201-205 for Breakdown) (Use p/n 1001098503)	
		Ref	Note: Original Equipment Valve may have been replaced with Service Replacement Valve. Identify p/n stamped on valve before ordering parts.	
11	4711500	AR	Flatwasher 5/16in Thin	
14		Ref	Bar, Clamping	
14	Not Required	0	Bar, Clamping 2WD/2WS	
14	0363012	2	Bar, Clamping 2WD/2WS, 4WD/2WS & 4WD/4WS	
15	0641618	4	Bolt 3/8in-16NC x 2-1/4in	
16	3340911	4	Rubber, Clamp	
17	4751600	AR	Flatwasher 3/8in Regular	
18	0641611	1	Bolt 3/8in-16NC x 2-3/8in	
19	3271601	1	Nut 3/8in-16NC (Grade 8)	
20	4240084	1	Strap, Anti-Static (2WD/4WS USA Built Machines Only) (SN 0300137895 through 0300177361)	
21	4791600	1	Starwasher 3/8in	
		Ref	FLOW DIVIDER ASSEMBLY (2WD)	
	4641409	Ref	USA Built Machines (SN 0300087000 through 0300140863)	B
	1001100120	Ref	USA Built Machines (SN 0300140864 through 0300177361)	A
101	7023933	1	Valve, Cartridge (Flow Divider)	
101	7021625	1	Seal Kit - Flow Divider Cartridge	
101	70000781	1	Locking Kit	
102	7024892	1	Valve, Cartridge (Check)	
102	7023936	1	Seal Kit - Check Cartridge	
103	7022397	2	Valve, Cartridge (Check)	
103	7022399	2	Seal Kit - Check Cartridge	
104	7023935	1	Valve, Cartridge (Check)	
104	7023936	1	Seal Kit - Check Cartridge	
		Ref	FLOW DIVIDER ASSEMBLIES (4WD)	
	4641410	Ref	USA Built Machines (SN 0300087000 through 0300142848)	B
	1001098503	Ref	USA Built Machines (SN 0300142849 through 0300177361)	B
	1001098503	Ref	China Built Machines (SN B300000100 to Present)	B
201	7023933	1	Valve, Cartridge (Flow Divider)	
201	7021625	1	Seal Kit - Flow Divider Cartridge	
202		Ref	Valve, Cartridge (Check) Options:	
202	7022397	6	Valve p/n 4641410	
202	7022399	6	Seal Kit - Check Cartridge	
202	70003408	6	Valve p/n 1001098503	

SECTION 1 - FRAME

ITEM	PART NUMBER	QTY	DESCRIPTION	REV
202	7022399	6	Seal Kit - Check Cartridge	
203	7023935	1	Valve, Cartridge (Check)	
203	7023936	1	Seal Kit - Check Cartridge	
204	7024892	1	Valve, Cartridge (Check)	
204	7023936	1	Seal Kit - Check Cartridge	
205	7023917	2	Valve, Cartridge (Flow Divider)	
205	7021625	2	Seal Kit - Flow Divider Cartridge	
206	70002063	1	Plug, Orifice	
207	70002064	2	Plug, Orifice	
		Ref	FRAME SHIELDS INSTALLATION	
		Ref	USA Built Machines	
	0274349	Ref	USA Built Machines 2WD/2WS	A
	0274229	Ref	USA Built Machines 2WD/4WS (600A/AJ Only)	C
	0274349	Ref	USA Built Machines 4WD/2WS	A
	0274348	Ref	USA Built Machines 4WD/4WS	E
		Ref	China Built Machines	
	0274349	Ref	China Built Machines 2WD/2WS	A
	0274348	Ref	China Built Machines 4WD/4WS	E
301	0641608	AR	Bolt, 3/8in-16NC x 7/8in	
302		Ref	Shield, Frame - Front Options:	
302A		Ref	Machines with 8ft/2.4m Wide Frames	
302A	3380557	1	USA Built Machines (SN 0300087000 through 0300175048)	
302A	3380557	1	China Built Machines (SN E300000100 through E300001138)	
302A	Not Required	0	China Built Machines (SN E300001139 through E300001160)	
302A	3380557	1	China Built Machines (SN E300001161 to Present)	
302B		Ref	Machines with 7ft/2.1m Wide Frames	
302B	3380560	1	USA Built Machines	
302B	Not Required	0	China Built Machines	
303		Ref	Shield, Frame - Rear Options:	
303		Ref	USA Built Machines	
303	Not Required	0	2WS Machines with 8ft/2.4m Wide Frames	
303	3380573	1	4WS Machines with 8ft/2.4m Wide Frames (SN 0300087000 through 0300101764)	
303	3380558	1	4WS Machines with 8ft/2.4m Wide Frames (SN 0300101765 through 0300177361)	
303	3380558	1	Machines with 7ft/2.1m Wide Frames	
303		Ref	China Built Machines	
303	3380558	1	4WS Machines with 8ft/2.4m Wide Frames (SN B300000100 to Present)	
304	4751600	AR	Flatwasher 3/8in Regular	

SECTION 1 - FRAME

FIGURE 1-9. TOW PACKAGE INSTALLATION (OPTIONAL)

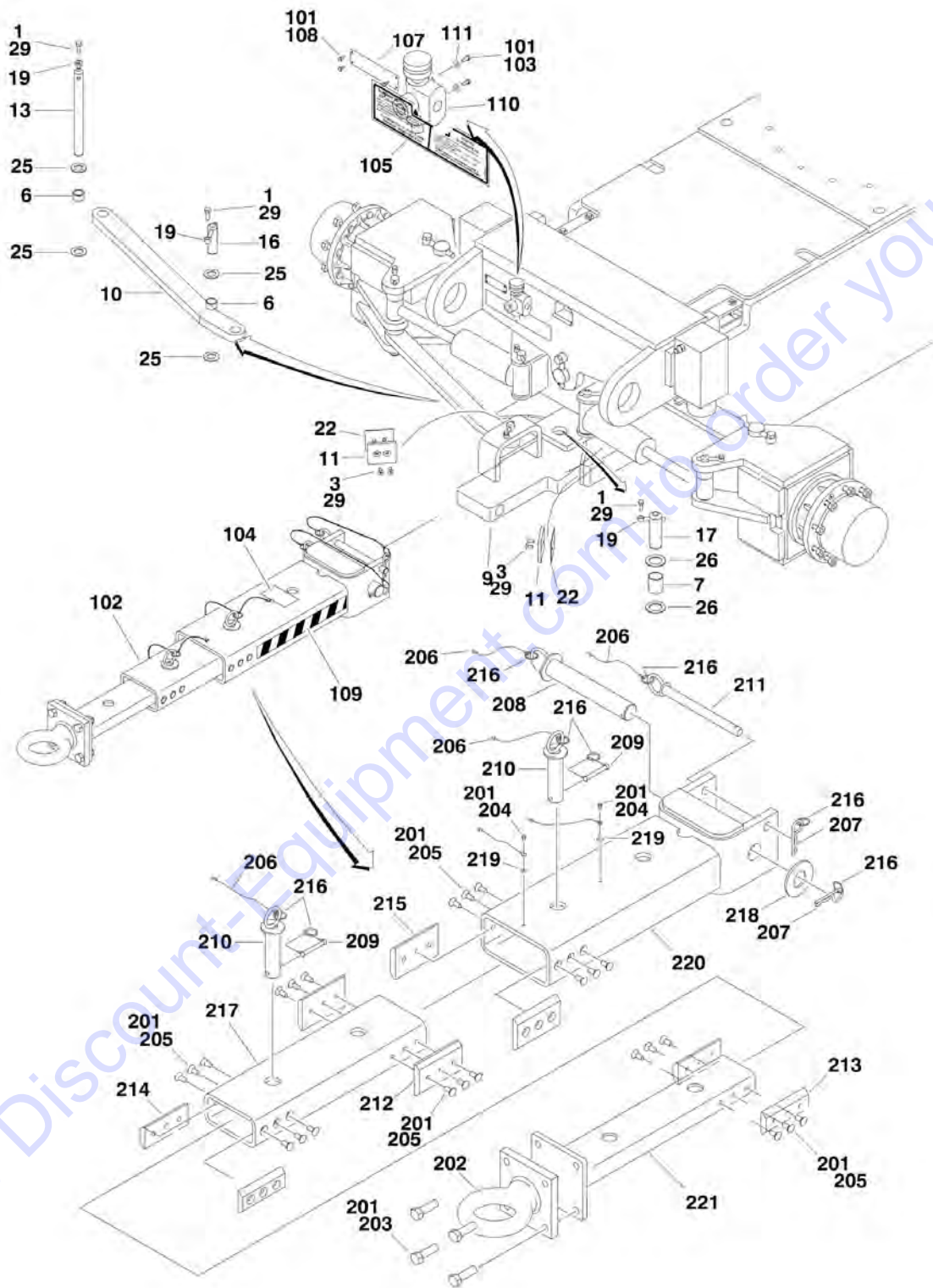

SECTION 1 - FRAME

FIGURE 1-9. TOW PACKAGE INSTALLATION (OPTIONAL)

ITEM	PART NUMBER	QTY	DESCRIPTION	REV
		Ref	NOTE: ONLY AVAILABLE ON USA BUILT MACHINES.	
		Ref	TOW INSTALLATIONS	
	0274257	Ref	7ft/2.1m Width Machines	B
	0274220	Ref	8ft/2.4m Width Machines	B
	0274801	Ref	8ft/2.4m Width Machines (2WD) (USA Built Machines) (SN 0300087035 through 0300177361)	A
1	0641608	3	Bolt 3/8in-16NC x 1in	
3	0741607	AR	Bolt 3/8in-16NC x 1in	
6	0962292	2	Bushing	
7	0962348	1	Bushing	
9	2980125	1	Pivot	
10		Ref	Link, Tow Options:	
10	2575716	1	7ft/2.1m Width Machines	
10	3010141	1	8ft/2.4m Width Machines	
11	3340966	4	Pad, Stop	
13	3422327	1	Pin	
16	3422813	1	Pin	
17	3422848	1	Pin	
19	3841143	3	Keeper, Pin	
22	4071059	2	Shim	
25		Ref	Thrustwasher Options:	
25	4740184	1	7ft/2.1m Width Machines	
25	4740111	2	8ft/2.4m Width Machines	
26	4740155	2	Thrustwasher	
29	0100011	AR	Compound, Locking	
		Ref	TOW BAR INSTALLATIONS	
	0274235	Ref	All Specs except CSA	B
	0274687	Ref	CSA Spec	A
101	0100011	AR	Compound, Locking	
102	0270528	1	Bar Assembly (See Items 201-221 for Breakdown)	
103	0641516	2	Bolt 5/16in-18NC x 2in	
104		Ref	Decal - Crushing Options:	
104	1704578	2	All Specs except CSA	
104	1706593	2	CSA Spec	
105		Ref	Decal - Towing Instructions Options:	
105	1705090	1	All Specs except CSA	
105	1705820	1	CSA Spec	
107		Ref	Nameplate, Steer/Tow Select Valve Options:	
107	3250872	1	All Specs except CSA	
107	1704272	1	CSA Spec	
108	3940604	4	Screw, Self-Tapping #6-32NF x 1/2in	
109	4420051	AR	Tape, Safety	
110	4640261	1	Valve, Float Position	
111	4751500	2	Flatwasher 5/16in Regular	
	0270528	Ref	TOW BAR ASSEMBLY	A
201	0100011	AR	Compound, Locking	
202	0362910	1	Pintle, Draw Eye	
203	0642010	4	Bolt 5/8in-11NC x 1-1/4in	
204	0721004	2	Screw, Hex Machine	
205	0741607	24	Screw, Countersunk 3/8in-16NC x 7/8in	

SECTION 1 - FRAME

ITEM	PART NUMBER	QTY	DESCRIPTION	REV
206	1060584	6	Cable, Lanyard	
207	3420372	2	Pin, Cotter	
208	3420447	1	Pin, Towing	
209	3421565	2	Pin, Snap	
210	3422841	2	Pin	
211	3422847	1	Pin	
212	3572009	2	Plate, Slide Stop	
213	3572010	2	Plate, Slide Stop	
214	3572011	2	Plate, Slide Stop	
215	3572012	2	Plate, Slide Stop	
216	3760170	8	Ring, Split	
217	4568133	1	Tube, Tow Bar	
218	4740036	1	Flatwasher	
219	4751000	2	Flatwasher #10 Regular	
220	4846295	1	Tow Bar Attach Weldment	
221	4846296	1	Pintle Attach Weldment	

Go to Discount-Equipment.com to order your parts

SECTION 2 - TURNTABLE

Go to Discount-Equipment.com to order your parts

SECTION 2 - TURNTABLE

FIGURE 2-1. CONTROL VALVES INSTALLATIONS

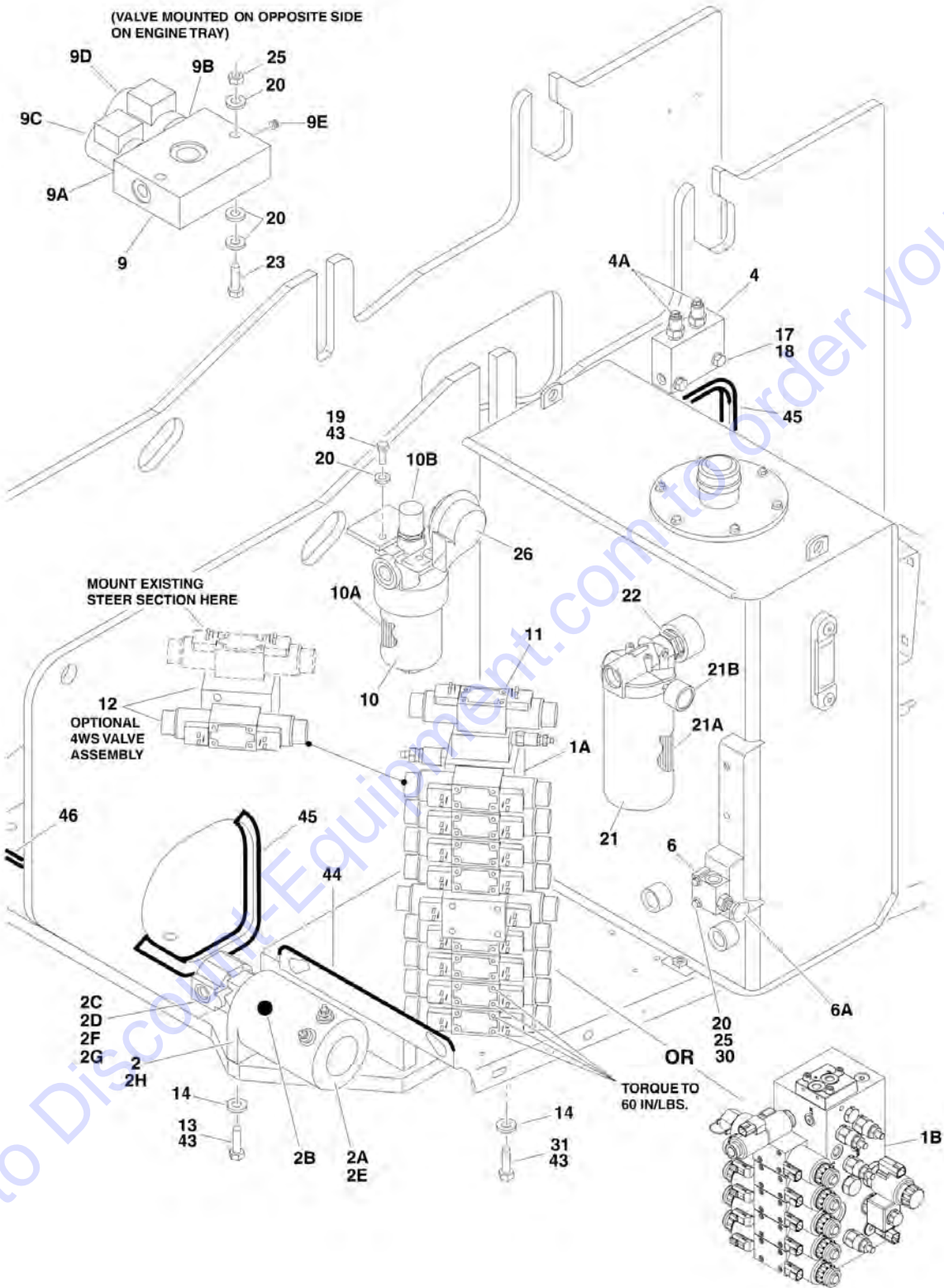

SECTION 2 - TURNTABLE

FIGURE 2-1. CONTROL VALVES INSTALLATIONS

ITEM	PART NUMBER	QTY	DESCRIPTION	REV
		Ref	CONTROL VALVES INSTALLATIONS	
	0274309	Ref	Control Valves 600A 2WS (SN 0300087000 through 0300177361)	4
	0274309	Ref	Control Valves 600A 2WS (SN B300000100 through B300001392)	4
	1001160038	Ref	Control Valves 600A 2WS (SN B300001393 through B300001985)	B
	0274309	Ref	Control Valves 600A 2WS (SN B300001986 to Present)	4
	0274311	Ref	Control Valves 600A 4WS (SN 0300087000 through 0300177361)	4
	0274311	Ref	Control Valves 600A 4WS (SN B300000100 through B300001392)	4
	1001160039	Ref	Control Valves 600A 4WS (SN B300001393 through B300001985)	B
	0274311	Ref	Control Valves 600A 4WS (SN B300001986 to Present)	4
	0274310	Ref	Control Valves 600AJ 2WS (SN 0300087000 through 0300177361)	4
	0274310	Ref	Control Valves 600AJ 2WS (SN B300000100 through B300001392)	4
	1001160068	Ref	Control Valves 600AJ 2WS (SN B300001393 through B300001985)	B
	0274310	Ref	Control Valves 600AJ 2WS (SN B300001986 to Present)	4
	0274312	Ref	Control Valves 600AJ 4WS (SN 0300087000 through 0300177361)	4
	0274312	Ref	Control Valves 600AJ 4WS (SN B300000100 through B300001392)	4
	1001160069	Ref	Control Valves 600AJ 4WS (SN B300001393 through B300001985)	B
	0274312	Ref	Control Valves 600AJ 4WS (SN B300001986 to Present)	4
1		Ref	Main Valve Assembly Options (See MAIN VALVE ASSEMBLY for Breakdown):	
1A	4641097	NLA	USA Built Machines (Use p/n 4641452) (SN 0300087000 through 0300092879)	
1A	4641452	1	USA Built Machines (SN 0300092880 through 0300177361)	
1A	4641452	1	China Built Machines (SN B300000100 through B300001392)	
1B	1001152887	1	China Built Machines (600A) (SN B300001393 to Present)	
1B	1001152561	1	China Built Machines (600AJ) (SN B300001393 to Present)	
2	3600365	1	Auxiliary Pump Assembly	B
2A	7004290	1	Replacement Motor with Endhead Item 2H (was p/n 7011067)	
2A	7004248	1	Replacement Motor without Endhead Item 2H	
2A	7011065	1	Brush Kit - 7011067 Motor	
2B	7011063	1	Coupling	
2C	7011064	1	Replacement Pump	
2C	7011066	1	Seal Kit - 7011064 Pump	
2C	7004290	1	Relief Valve (Note: Not Available - Replace Complete Pump)	
2D	7011043	4	Bolt (Mounts Pump to Mounting Bracket)	
2E	See Note	2	Bolt (Motor to Bracket) (Note: Not Available for Purchase)	
2F	7011044	1	Gasket	
2G	7011048	4	Lockwasher	
2H	7011062	4	Endhead, Motor	
4	4640908	1	Counterbalance Valve Assembly (USA Built Machines Only) (SN 0300087000 through 0300137453)	B
4A	7011328	2	Cartridge, Counterbalance	

SECTION 2 - TURNTABLE

ITEM	PART NUMBER	QTY	DESCRIPTION	REV
4A	2900770	2	Seal Kit - 7011328 Cartridge	
6	4640866	1	Manual Pull Valve Assembly	
6	2900708	1	Seal Kit - 4640866 Valve	
6A	7012959	1	Knob	
9		Ref	Brake Valve Assembly Options:	
9	4641108	NLA	USA Built Machines (Use p/n 1001099391) (SN 0300087000 through 0300139755)	
9	1001099391	1	USA Built Machines (SN 0300139756 through 0300177361)	
9	1001099391	1	China Built Machines (SN B300000100 to Present)	
9A	7012941	1	Cartridge without Coil	
9A	7010543	1	Seal Kit - 7012941 Cartridge	
9B	7012995	1	Cartridge without Coil	
9B	7012518	1	Seal Kit - 7012995 Cartridge	
9C	7012944	1	Coil	
9D	7012943	1	Coil	
9E	70002209	1	Orifice (1001099391 Valve Only)	
10	2120209	1	Hydraulic Pressure Filter Assembly	
10A	2120210	1	Element, Filter	
10B	7020020	1	Manual Indicator	
10C	70000934	1	O-Ring, Filter Bowl (Not Shown)	
11		Ref	Articulating Jib Valve Kit (See ACCESSORY VALVE ASSEMBLIES for Breakdown) Options:	
11	Not Required	0	Articulating Jib Valve Kit 600A	
11	4640921	1	Articulating Jib Valve Kit 600AJ (SN 0300087000 through 0300177361)	
11	4640921	1	Articulating Jib Valve Kit 600AJ (SN B300000100 through B300001392)	
11	4921927	1	Harness, Articulating Jib (Not Shown - See ELECTRICAL SECTION for Breakdown) (SN 0300087000 through 0300177361)	
11	4921927	1	Harness, Articulating Jib (Not Shown - See ELECTRICAL SECTION for Breakdown) (SN B300000100 through B300001392)	
12		Ref	4WS Valve Assembly (See ACCESSORY VALVE ASSEMBLIES for Breakdown) Options:	
12	Not Required	0	Valve Assembly 2WS	
12	4640922	1	Valve Assembly 4WS (SN 0300087000 through 0300177361)	
12	4640922	1	Valve Assembly 4WS (SN B300000100 through B300001392)	
12	Not Required	0	Valve Assembly 4WS (Part of Item 1 Valve) (SN B300001393 to Present)	
12	4921928	1	Harness, 4WS (Not Shown - See ELECTRICAL SECTION for Breakdown) (SN 0300087000 through 0300177361)	
12	4921928	1	Harness, 4WS (Not Shown - See ELECTRICAL SECTION for Breakdown) (SN B300000100 through B300001392)	
13	0641613	2	Bolt 3/8in-16NC x 1-5/8in	
14	4711600	5	Flatwasher 3/8in Thin	
17	4711500	AR	Flatwasher 5/16in Thin	
18	0641514	AR	Bolt 5/16in-18NC x 1-3/4in	
19	0651406	3	Bolt 1/4in-28NF x 3/4in	
20	4711400	19	Flatwasher 1/4in Thin	
21	2120164	1	Return Filter Assembly	B
21A	2120149	1	Element, Filter	
21B	7020021	1	Manual Indicator	
22	2220893	1	Fitting, Adaptor	

SECTION 2 - TURNTABLE

ITEM	PART NUMBER	QTY	DESCRIPTION	REV
23	0641416	2	Bolt 1/4in-20NC x 2in	
25	3311405	6	Locknut 1/4in x 20NC	
26	0140001	1	Horn (SN 0300087000 through 0300177361)	
26	0140001	1	Horn (SN B300000100 through B300001392)	
30	0641414	2	Bolt 1/4in-20NC x 1-3/4in	
31	0641608	3	Bolt 3/8in-16NC x 1in	
43	0100011	AR	Compound, Locking	
44	4060804	16 in/ 40cm	Flex-Trim 3/16in	
45	4060918	79 in/ 1.9m	Flex-Trim 5/8in	
46	4060807	18 in/ 46cm	Flex-Trim 3/8in	

Go to Discount-Equipment.com to order your parts

SECTION 2 - TURNTABLE

FIGURE 2-2. MAIN VALVE ASSEMBLY (SN 0300087000 through 0300177361, SN B300000100 through B300001392)

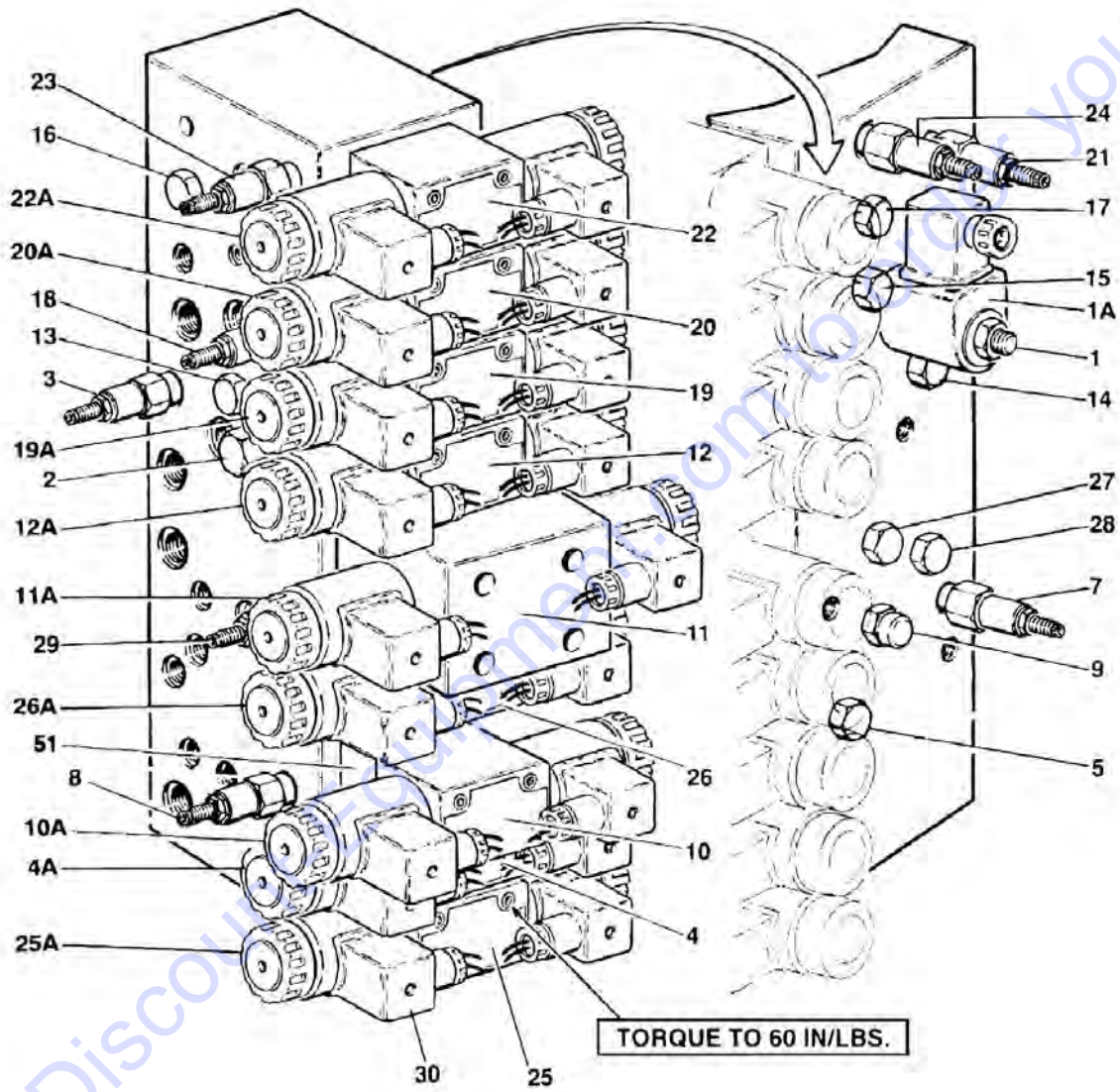

SECTION 2 - TURNTABLE

FIGURE 2-2. MAIN VALVE ASSEMBLY (SN 0300087000 through 0300177361, SN B300000100 through B300001392)

ITEM	PART NUMBER	QTY	DESCRIPTION	REV
		Ref	MAIN VALVE ASSEMBLY (SN 0300087000 through 0300177361, SN B300000100 through B300001392)	
	4641097	Ref	USA Built Machines (SN 0300087000 through 0300092879)	B
	4641452	Ref	USA Built Machines (SN 0300092880 through 0300177361)	C
	4641452	Ref	China Built Machines (SN B300000100 through B300001392)	C
1	7017410	1	Cartridge, Without Coil	
1	7012967	1	Seal Kit - 7017410 Cartridge	
1A	7012944	1	Coil	
2		Ref	Cartridge, Pressure Sensing Options:	
2	7017411	1	Valve p/n 4641097	
2	7012518	1	Seal Kit -7017411 Cartridge	
2	7017464	1	Valve p/n 4641452	
2	7012518	1	Seal Kit -7017464 Cartridge	
3	7017418	1	Cartridge (Main Relief)	
3	7012998	1	Seal Kit	
4	7018941	2	Orifice, 1.2mm (Located under Control Valve Assembly)	
4	70001976	1	Control Valve Assembly (Platform Level) (was p/n 7012770)	
4	7012773	1	Seal Kit	
4A	7012772	2	Coil	
4A	7021375	2	Nut	
5	7012914	1	Cartridge, Check Valve	
5	7012918	1	Seal Kit - 7012914 Cartridge	
6	7012914	1	Cartridge, Check Valve	
6	7012918	1	Seal Kit - 7012914 Cartridge	
7	7017427	1	Cartridge, Relief Valve (Platform Level Backward Relief)	
7	7012998	1	Seal Kit - 7017427 Cartridge	
8	7017428	1	Cartridge, Relief Valve (Platform Level Forward Relief)	
8	7012998	1	Seal Kit - 7017428 Cartridge	
9	7012989	1	Cartridge, Flow Control	
9	7012953	1	Seal Kit - 7012989 Cartridge	
10	70001976	1	Control Valve Assembly (Platform Rotate) (was p/n 7012770)	
10	7012773	1	Seal Kit	
10A	7012772	2	Coil	
10A	7018912	2	Nut	
11		Ref	Control Valve Assembly Options (Upper Tele):	
11	70000579	1	USA Built Machines (was p/n 7012766) (SN 0300087000 through 0300092879)	
11	70000579	1	USA Built Machines (SN 0300092880 through 0300177361)	
11	70000579	1	China Built Machines (SN B300000100 through B300001392)	
		Ref	Note: Refer to Vendor P/N on Valve Nameplate before ordering Parts. 7012766 is RR00567495 or R900567495. 70000579 is R900930080.	
11		Ref	Seal Kit Options:	
11	7012769	1	7012766 Valve	
11	70000583	1	70000579 Valve	
11A		Ref	Coil Options:	
11A	7012772	1	7012766 Valve (was p/n 7012768)	
11A	70000582	1	70000579 Valve	
11A		Ref	Nut, Coil Options:	
11A	7018912	1	7012766 Valve	

SECTION 2 - TURNTABLE

ITEM	PART NUMBER	QTY	DESCRIPTION	REV
11A	70000580	1	70000579 Valve	
12	7012775	1	Control Valve Assembly (Flow Control)	
12	7012773	1	Seal Kit	
12A	7012772	2	Coil	
12A	7018912	2	Nut	
13	7010542	1	Cartridge, Shuttle	
13	7010543	1	Seal Kit - 7010542 Cartridge	
14	7010542	1	Cartridge, Shuttle	
14	7010543	1	Seal Kit - 7010542 Cartridge	
15	7010542	1	Cartridge, Shuttle	
15	7010543	1	Seal Kit - 7010542 Cartridge	
16	7010542	1	Cartridge, Shuttle	
16	7010543	1	Seal Kit - 7010542 Cartridge	
17	7010542	1	Cartridge, Shuttle	
17	7010543	1	Seal Kit - 7010542 Cartridge	
18		Ref	Cartridge, Relief Valve	
18	7017420	1	Valve p/n 4641097	
18	7012998	1	Seal Kit - 7017420 Cartridge	
18	7012912	1	Valve p/n 4641452	
18	7012998	1	Seal Kit - 7012912 Cartridge	
19	7012775	1	Control Valve Assembly (Upper Lift)	
19	7012773	1	Seal Kit	
19	7012799	1	Lanyard Assembly (Not Shown)	
19A	7012772	2	Coil	
19A	7018912	2	Nut	
20	7012775	1	Control Valve Assembly (Swing)	
20	7012773	1	Seal Kit	
20A	7012772	2	Coil	
20A	7018912	2	Nut	
21		Ref	Cartridge, Relief Valve (Swing Right/Left Relief)	
21	7017423	1	Valve p/n 4641097	
21	7012998	1	Seal Kit - 7017423 Cartridge	
21	7012912	1	Valve p/n 4641452	
21	7012998	1	Seal Kit - 7012912 Cartridge	
22	7012774	1	Control Valve Assembly (Steer)	
22	7012773	1	Seal Kit	
22A	7012772	2	Coil	
22A	7018912	2	Nut	
23	7017428	1	Cartridge, Relief Valve (Steer Left Relief)	
23	7012998	1	Seal Kit - 7017428 Cartridge	
24	7017428	1	Cartridge, Relief Valve (Steer Right Relief)	
24	7012998	1	Seal Kit - 7017428 Cartridge	
25	70001976	1	Control Valve Assembly (Lower Tele) (was p/n 7012770)	
25	7012773	1	Seal Kit	
25A	7012772	2	Coil	
25A	7021375	2	Nut	
26	7018952	1	Control Valve Assembly (Lower Lift)	
26	7012769	1	Seal Kit - 7018952 Cartridge	
26A	7012772	2	Coil	
26A	7018912	2	Nut	
26A	7012799	1	Lanyard Cable Assembly	

SECTION 2 - TURNTABLE

ITEM	PART NUMBER	QTY	DESCRIPTION	REV
27	7012969	1	Cartridge, Check	
27	7012967	1	Seal Kit - 7012969 Cartridge	
28	7012914	1	Cartridge, Check	
28	7012918	1	Seal Kit - 7012914 Cartridge	
30	4460499	19	Connector, Din with Diode (Part of Valve Harness)	
	2901763	1	Rotate Sandwich Valve Kit	A
51	7021310	1	Block, Valve	

Go to Discount-Equipment.com to order your parts

SECTION 2 - TURNTABLE

FIGURE 2-3. MAIN VALVE ASSEMBLY (SN B300001393 to Present)

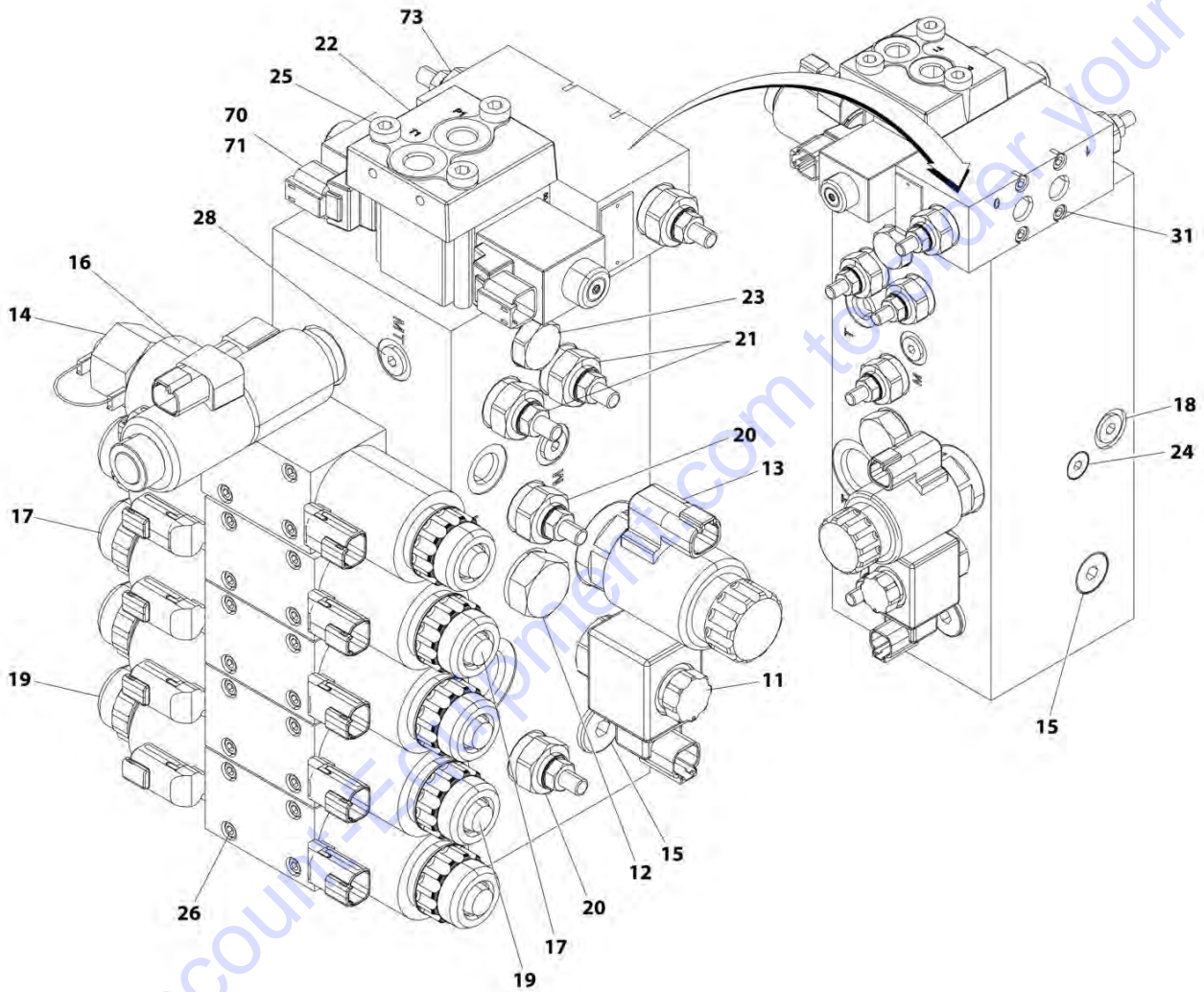

ART_1001152561

SECTION 2 - TURNTABLE

FIGURE 2-3. MAIN VALVE ASSEMBLY (SN B300001393 to Present)

ITEM	PART NUMBER	QTY	DESCRIPTION	REV
	1001152887	Ref	MAIN VALVE ASSEMBLY - 2WS (SN B300001393 to Present)	C
	1001152561	Ref	MAIN VALVE ASSEMBLY - 4WS (SN B300001393 to Present)	E
11	70004652	1	Valve, Cartridge Less Coil (Dump)	
11	70023867	1	Seal Kit - 70004652 Valve	
11	70004653	1	Coil	
11	70004654	1	Nut, Coil	
12	70004655	1	Valve, Cartridge	
12	70004656	1	Seal Kit - 70004655 Valve	
13	70004657	1	Valve, Cartridge Less Coil	
13	70004594	1	Seal Kit - 70004657 Valve	
13	70004595	1	Coil	
13	70004597	1	Nut, Coil	
13	70004596	1	O-Ring, Pole Tube	
14	70004659	1	Valve, Cartridge Less Coil (Steer)	
14	70004660	1	Seal Kit - 70004659 Valve	
14	80434249	2	Coil	
14	70004661	1	Nut, Coil	
14	70024457	1	O-Ring, Pole Tube (Upper)	
14	70004662	1	O-Ring, Pole Tube (Lower)	
15	70023859	5	Valve, Cartridge	
16	70004663	1	Valve Assembly (Lower Lift)	
16	7012773	1	Seal Kit - 70004663 Valve	
16	70004660	2	Coil	
16	7021375	1	Nut, Coil (Plastic)	
16	70004661	2	O-Ring, Pole Tube	
16	70003525	1	Nut, Coil (Aluminum)	
16	70004664	1	Lanyard	
17	70004459	2	Valve Assembly (Upper Tele and Lower Tele)	
17	7012773	1	Seal Kit - 70004459 Valve	
17	70004460	2	Coil	
17	7021375	2	Nut, Coil	
17	70004661	2	O-Ring, Pole Tube	
18	70004665	1	Valve, Cartridge	
18	70023862	1	Seal Kit - 70004665 Valve	
19	70004666	2	Valve Assembly (Swing and Upper Lift)	
19	7012773	1	Seal Kit - 70004666 Valve	
19	70004463	2	Coil	
19	7021375	2	Nut, Coil	
19	70004461	2	O-Ring, Pole Tube	
20	70003019	3	Valve, Cartridge	
20	70004052	3	Seal Kit - 70003019 Valve	
21	70003019	2	Valve, Cartridge	
21	70004052	2	Seal Kit - 70003019 Valve	
22	70004667	1	Cover	
23	2220886	1	Plug (2WS)	
23	70004670	1	Plug (4WS)	
24	70004668	1	Plug (2WS)	
24	70004665	1	Plug (4WS)	
25	70005201	3	Capscrew (Valve p/n 1001152887 Only)	
25	70021202	1	Bolt Kit (Valve p/n 1001152561 Only)	

SECTION 2 - TURNTABLE

ITEM	PART NUMBER	QTY	DESCRIPTION	REV
26	7018942	20	Capscrew	
27	70005202	2	O-Ring (Not Shown - Located under Item 22)	
28	70002758	6	Plug 7/16	
29	70004617	4	Plug 9/16 (Not Shown)	
30	70002759	1	Plug 3/4 (Not Shown - Located under Item 73)	
31	70005232	1	Bolt Kit (Valve p/n 1001152561 Only)	
32	91474405	2	O-Rings (Not Shown - Located under Item 73) (Valve p/n 1001152561 Only)	
70	70004671	1	Valve Assembly (4WS Rear Steer) (1001152561 Valve Only)	
70	70004672	1	Seal Kit - 70004671 Valve	
71	70004673	2	Coil (4WS Rear Steer) (1001152561 Valve Only)	
73	70004674	2	Valve, Cartridge (4WS Rear Steer) (1001152561 Valve Only)	
73	70004052	2	Seal Kit - 70004674 Valve	

Go to Discount-Equipment.com to order your parts

SECTION 2 - TURNTABLE

FIGURE 2-4. ACCESSORY VALVE ASSEMBLIES (SN 0300087000 through 0300177361, SN B300000100 through B300001392)

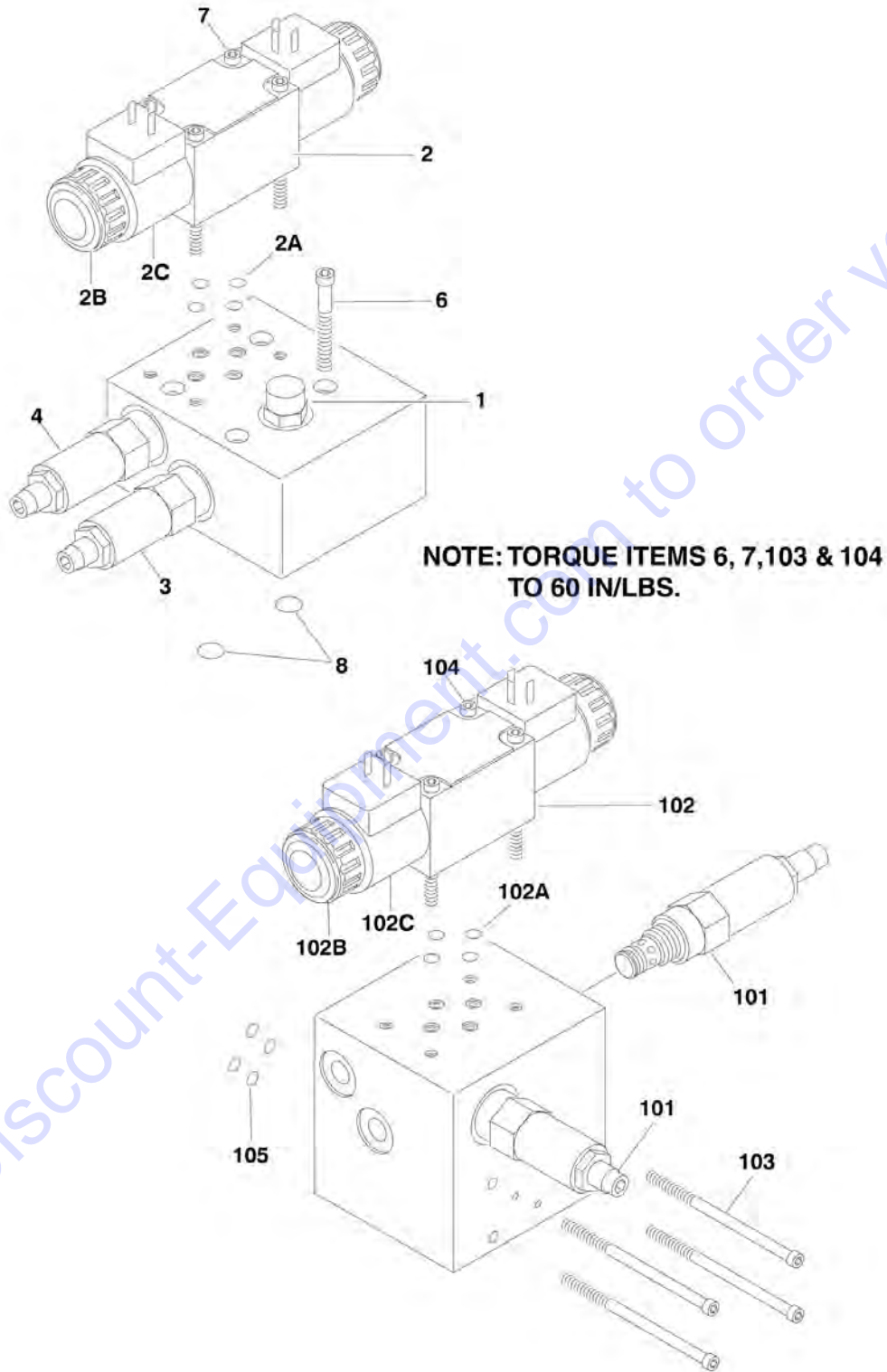

SECTION 2 - TURNTABLE

FIGURE 2-4. ACCESSORY VALVE ASSEMBLIES (SN 0300087000 through 0300177361, SN B300000100 through B300001392)

ITEM	PART NUMBER	QTY	DESCRIPTION	REV
	4640921	Ref	ARTICULATING JIB VALVE ASSEMBLY (SN 0300087000 through 0300177361, SN B300000100 through B300001392)	
1	7012965	1	Cartridge, Flow Control	
1	7012953	1	Seal Kit - 7012965 Cartridge	
2	70001976	1	Directional Control Valve Assembly (was p/n 7012770)	
2	7012773	1	Seal Kit	
2A	7018945	4	O-Ring	
2B	7018912	2	Nut	
2C	7012772	2	Coil	
3	7017421	1	Cartridge, Relief	
3	7012998	1	Seal Kit - 7017421 Cartridge	
4	7017422	1	Cartridge, Relief	
4	7012998	1	Seal Kit - 7017422 Cartridge	
5	4460499	2	Connector, DIN with Diode (Not Shown - Part of Valve Harness)	
6	7018946	4	Capscrew, Socket Head #10-24NC x 5in (Not Shown - Used to Mount Valve Assembly)	
7	7018942	4	Capscrew, Socket Head #10-24NC x 2in	
8	7012776	4	O-Ring (Not Shown - Used to Mount to Main Valve)	
	4640922	Ref	4WS VALVE ASSEMBLY (SN 0300087000 through 0300177361, SN B300000100 through B300001392)	B
101	7017420	2	Cartridge, Flow Control	
101	7012998	2	Seal Kit - 7017420 Cartridge	
102	7012774	1	Directional Control Valve Assembly	
102	7012773	1	Seal Kit	
102A	7018945	4	O-Ring	
102B	7018912	2	Nut	
102C	7012772	2	Coil	
103	7018946	4	Capscrew, Socket Head #10-24NC x 5in (Used to Mount Valve Assembly)	
104	7018942	4	Capscrew, Socket Head #10-24NC x 2in	
105	7018948	4	O-Ring (Used to Mount to Main Valve)	

SECTION 2 - TURNTABLE

FIGURE 2-5. SWING DRIVE, TURNTABLE BEARING AND LOCK INSTALLATIONS

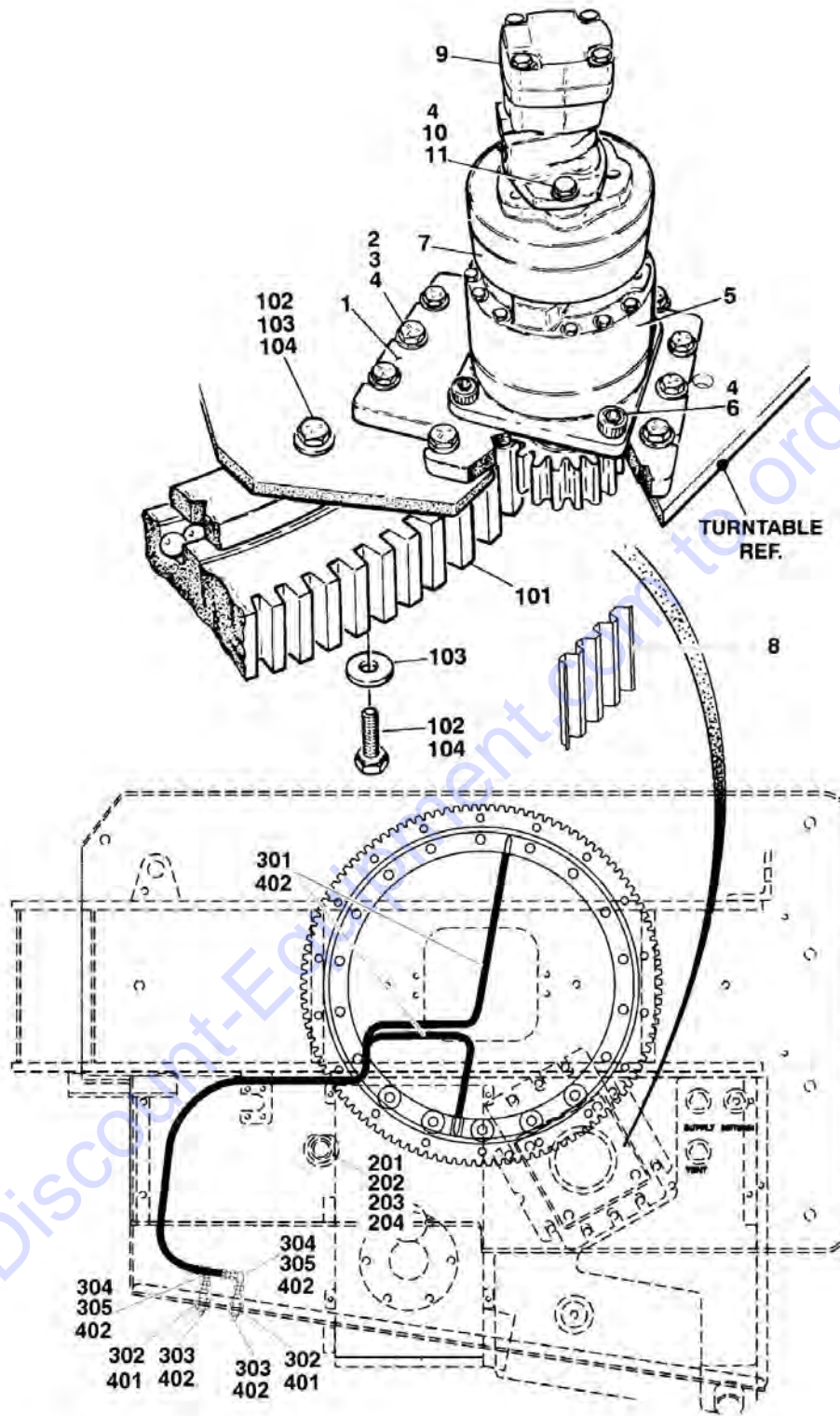

SECTION 2 - TURNTABLE

FIGURE 2-5. SWING DRIVE, TURNTABLE BEARING AND LOCK INSTALLATIONS

ITEM	PART NUMBER	QTY	DESCRIPTION	REV
		Ref	SWING DRIVE INSTALLATIONS	
	0270329	Ref	USA Built Machines (SN 0300087000 through 0300137452)	C
	1001094828	Ref	USA Built Machines (SN 0300137453 through 0300177361)	C
	1001094828	Ref	China Built Machines (SN B300000100 to Present)	C
1	3537318	1	Plate, Swing Drive Mounting	
2	0642018	10	Bolt 5/8in - 11NC x 2-1/4in	
3	4892000	10	Flatwasher 5/8in Hardened	
4	0100011	AR	Compound, Locking	
5		Ref	Swing Hub Assembly Options:	
5	2780205	1	Hub USA Built Machines (See SWING HUB ASSEMBLY for Breakdown) (SN 0300087000 through 0300137452)	
5	1001101061	1	Hub USA Built Machines (See SWING MOTOR/BRAKE/HUB ASSEMBLY for Breakdown) (SN 0300137453 through 0300177361)	
5	1001101061	1	Hub China Built Machines (See SWING MOTOR/BRAKE/HUB ASSEMBLY for Breakdown) (SN B300000100 to Present)	
6	3932224	4	Bolt 1/2in-13NC x 1-1/2in	
7		Ref	Swing Brake Assembly Options:	
7	0920119	1	Brake USA Built Machines (SN 0300087000 through 0300137452)	
7	7018612	1	Repair Kit - 0920119 Brake (Note: Kit is only repair part available)	
7	1001101061	1	Brake USA Built Machines (See SWING MOTOR/BRAKE/HUB ASSEMBLY for Breakdown) (SN 0300137453 through 0300177361)	
7	1001101061	1	Brake China Built Machines (See SWING MOTOR/BRAKE/HUB ASSEMBLY for Breakdown) (SN B300000100 to Present)	
8	4071009	1	Shim (SN 0300087000 through 0300177361)	
8	4071009	1	Shim (SN B300000100 through E300000917)	
8	1001125492	1	Shim (SN E300000918 to Present)	
9		Ref	Swing Motor Assembly Options:	
9		Ref	Motor USA Built Machines Options: (SN 0300087000 through 0300137452)	
9	3160273	NLA	White Roller Stator Motor (Use p/n 1001110169 See SWING MOTOR ASSEMBLY (WHITE ROLLER STATOR) for Breakdown)	
9	1001110169	1	Parker Motor (See SWING MOTOR ASSEMBLY (PARKER) For Breakdown)	
9	1001101061	1	Motor USA Built Machines (See SWING MOTOR/BRAKE/HUB ASSEMBLY (PARKER/FAIRFIELD) for Breakdown) (SN 0300137453 through 0300177361)	
9	1001101061	1	Motor China Built Machines (See SWING MOTOR/BRAKE/HUB ASSEMBLY (PARKER/FAIRFIELD) for Breakdown) (SN B300000100 to Present)	
10		Ref	Bolt Options:	
10	0681836	2	Bolt 1/2in-13NC x 4-1/2in USA Built Machines (SN 0300087000 through 0300137452)	
10		Ref	Bolt USA Built Machines (See SWING MOTOR/BRAKE/HUB ASSEMBLY for Breakdown) (SN 0300137453 through 0300177361)	
10		Ref	Bolt China Built Machines (See SWING MOTOR/BRAKE/HUB ASSEMBLY for Breakdown) (SN B300000100 to Present)	
11		Ref	Flatwasher 1/2in Hardened Options:	

SECTION 2 - TURNTABLE

ITEM	PART NUMBER	QTY	DESCRIPTION	REV
11	4891800	2	Flatwasher USA Built Machines (SN 0300087000 through 0300137452)	
11		Ref	Flatwasher USA Built Machines (See SWING MOTOR/BRAKE/HUB ASSEMBLY for Breakdown) (SN 0300137453 through 0300177361)	
11		Ref	Flatwasher China Built Machines (See SWING MOTOR/BRAKE/HUB ASSEMBLY for Breakdown) (SN B300000100 to Present)	
		Ref	TURNTABLE BEARING INSTALLATIONS	
	0254798	Ref	USA Built Machines (SN 0300087000 through 0300112399)	2-B
	1001095359	Ref	USA Built Machines (SN 0300112400 through 0300118364)	2-B
	0254798	Ref	USA Built Machines (SN 0300118365 through 0300177361)	2-B
	0254798	Ref	China Built Machines (SN B300000100 to Present)	2-B
101	0440207	NLA	Bearing, Turntable	
102	0682016	36	Bolt 5/8in - 11NC x 2in (Grade 8)	
103	4892000	36	Flatwasher 5/8in Hardened	
104	0100019	AR	Compound, Locking	
	0255410	Ref	TURNTABLE LOCK INSTALLATION	B
201	4844958	1	Pin	
202	3421565	1	Pin, Snap	
203	3760170	2	Ring, Quick Release	
204	1260017	9 in/23cm	Chain	
	0255444	Ref	REMOTE BEARING LUBE INSTALLATION (SN 0300087000 through 0300177361, SN E300000100 through E300002815)	2-E
301	2751032	2	Hose, Grease	
302	2180344	2	Fitting, Bulkhead	
303	2160002	2	Fitting, Grease	
304	2220001	2	Fitting, Straight	
305	2220063	2	Fitting, 90	
	1001236973	Ref	REMOTE BEARING LUBE INSTALLATION (SN E300002816 to Present)	A
401	4711600	4	Washer 3/8	
402	1001151646	2	Hose (Includes Fittings)	

SECTION 2 - TURNTABLE

FIGURE 2-6. SWING HUB ASSEMBLY (USA BUILT MACHINES) (SN 0300087000 through 0300137452)

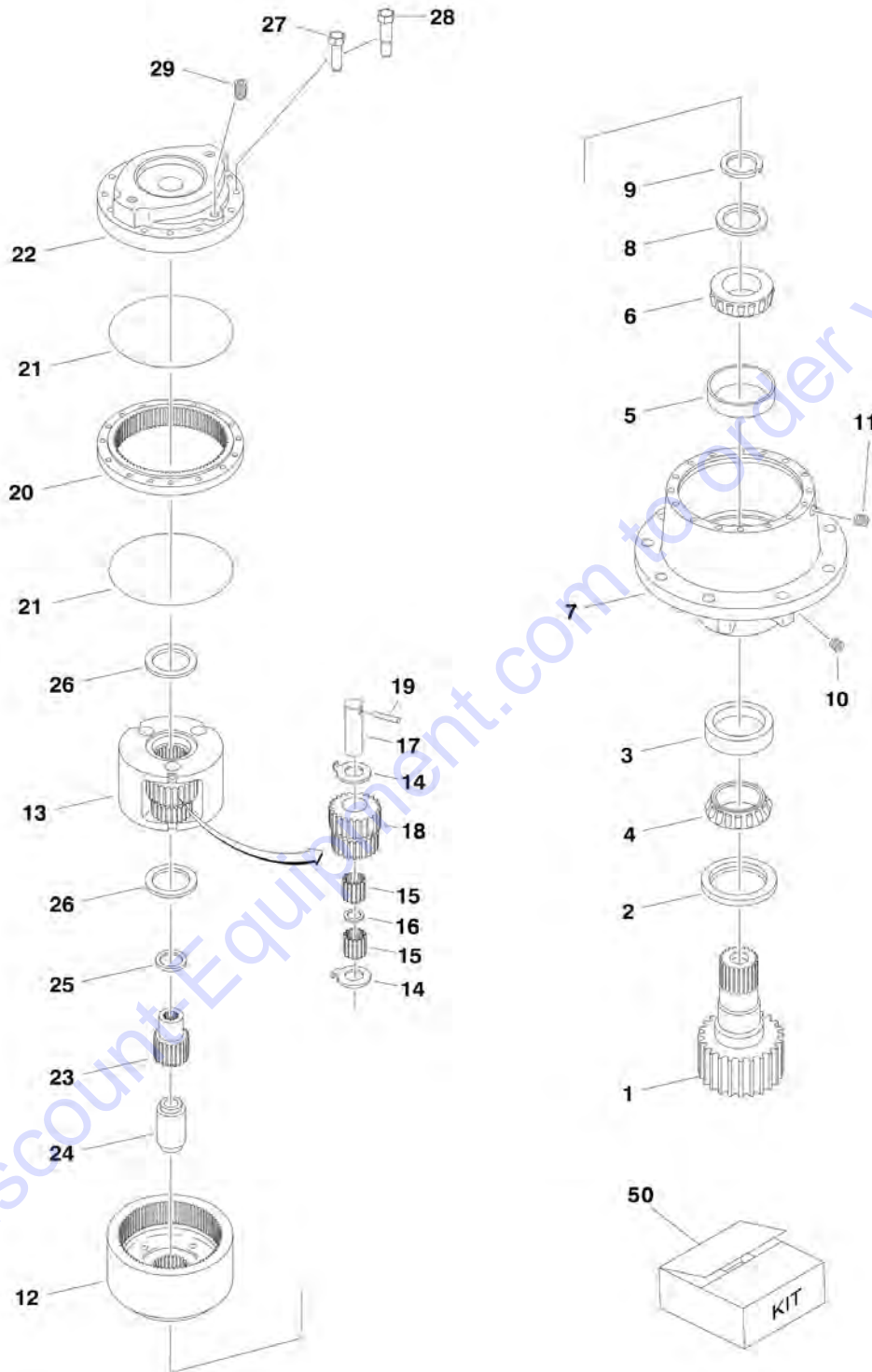

SECTION 2 - TURNTABLE

FIGURE 2-6. SWING HUB ASSEMBLY (USA BUILT MACHINES) (SN 0300087000 through 0300137452)

ITEM	PART NUMBER	QTY	DESCRIPTION	REV
	2780205	Ref	SWING HUB ASSEMBLY	B
		Ref	Housing Assembly	
1	7010492	1	Shaft, Output	
2	7000228	1	Seal, Lip	
3	7000255	1	Cup, Bearing	
4	7000256	1	Cone, Bearing	
5	7000257	1	Cup, Bearing	
6	7000258	1	Cone, Bearing	
7	7017089	1	Housing	
8	7007633	1	Thrustwasher	
9	7000229	1	Ring, Retaining	
10	7010494	2	Pipe, Plug	
11	7001928	2	Pipe, Plug	
12	7000246	2	Gear, Internal	
		Ref	Carrier Assembly	
13	7001931	1	Carrier	
14	7001985	6	Thrustwasher, Tanged	
15	7001909	96	Bearing, Needle	
16	7000263	3	Spacer, Thrust	
17	7001911	3	Shaft, Planet	
18	7001987	3	Gear, Cluster	
19	7010474	3	Roll Pin	
20	7001988	1	Ring Gear	
21	7000230	2	O-Ring	
22	7000209	1	Cover, Input	
23	7010488	1	Gear, Sun	
24	7000269	1	Spacer, Input	
25	7000270	1	Thrustwasher	
26	7000253	2	Thrustwasher	
27	7000217	8	Bolt	
28	7000214	4	Bolt, Shoulder	
29	7000242	1	Pipe, Plug	
50	7024100	1	Seal Kit (Includes Items 2, 9, 21 & 26)	

SECTION 2 - TURNTABLE

FIGURE 2-7. SWING MOTOR ASSEMBLY (WHITE ROLLER STATOR) (USA BUILT MACHINES) (SN 0300087000 through 0300137452)

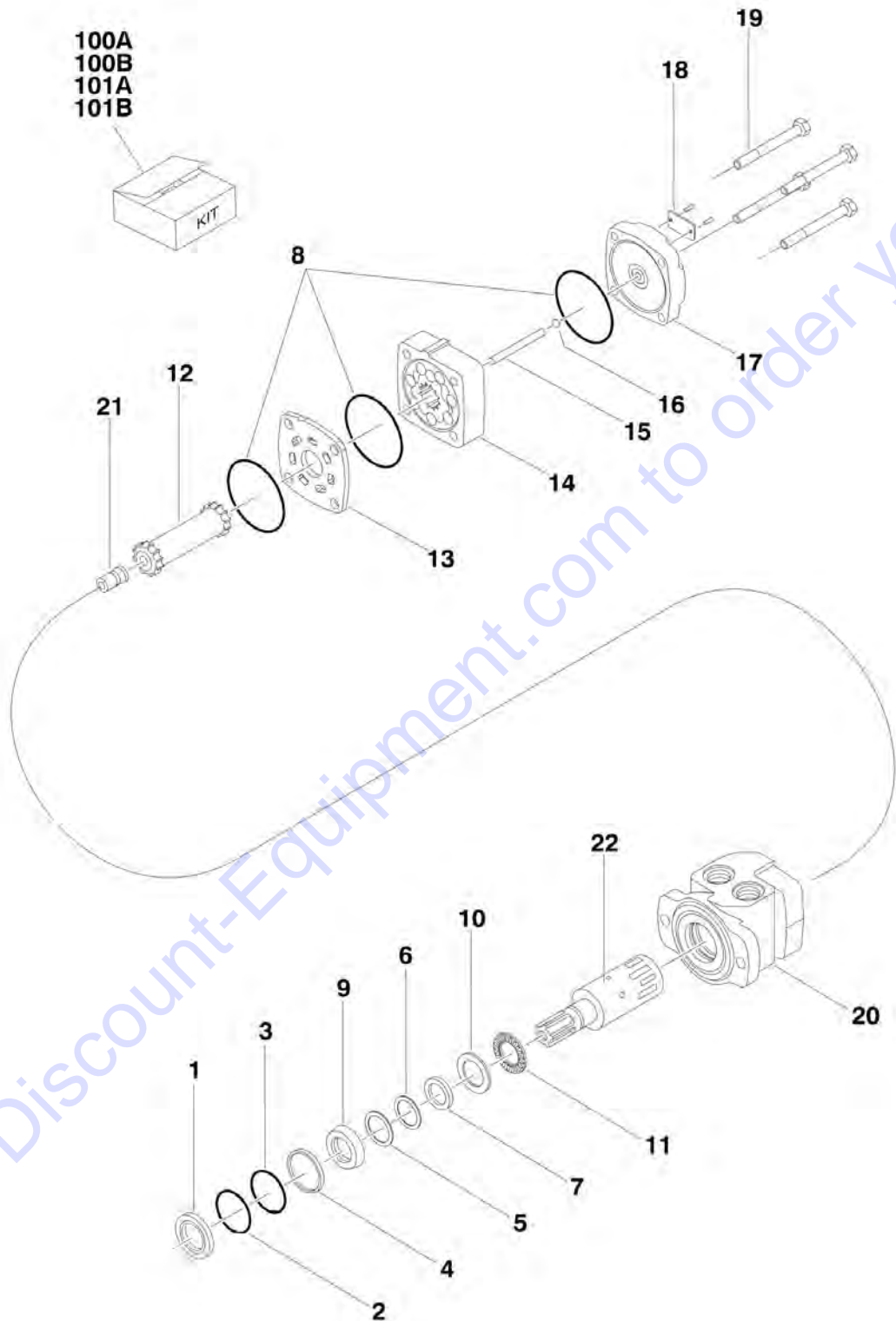

SECTION 2 - TURNTABLE

FIGURE 2-7. SWING MOTOR ASSEMBLY (WHITE ROLLER STATOR) (USA BUILT MACHINES) (SN 0300087000 through 0300137452)

ITEM	PART NUMBER	QTY	DESCRIPTION	REV
	3160273	Ref	SWING MOTOR ASSEMBLY (WHITE ROLLER STATOR)	D
1	7005881	1	Seal, Dust	
2	7005881	1	Ring, Split Wire	
3	7005881	1	Shim, Metal Back-up	
4	7005881	1	Seal, High Pressure	
5	7005881	1	Shim, Metal Back-up	
6	7005881	1	Seal, Teflon Back-up	
7	7005881	1	Seal, Shaft	
8	7005881	3	Seal, Body	
9	7005882	1	Carrier, Seal	
10	7005882	1	Thrustwasher	
11	7016422	1	Bearing, Thrust	
12	7005889	1	Link, Drive	
13	7016423	1	Plate, Wear	
14	7005890	1	Rotor Assembly	
15	7005891	1	Pin, Drive Link	
16	7016424	1	Ball	
17	7016424	1	Cover, End	
18	See Note	NSS	Tag, I.D. (Note: Not Available for Purchase)	
19	7005892	4	Bolt	
20	7016425	1	Housing	
21	7005893	1	Plug, Cooling	
22	7016426	1	Shaft	
100		Ref	Seal Kit Options:	
100A	7005881	1	Seal Kit (Includes Items 1-8)	
100B	7005882	1	Seal Carrier Kit (Includes Items 9 & 10)	
101		Ref	Repair Kit Options:	
101A	7016424	1	End Cover Kit (Includes Items 16 & 17)	
101B	7016427	1	Housing/Shaft Kit (Includes Items 20-22)	

SECTION 2 - TURNTABLE

FIGURE 2-8. SWING MOTOR ASSEMBLY (PARKER) (USA BUILT MACHINES) (SN 0300087000 through 0300137452)

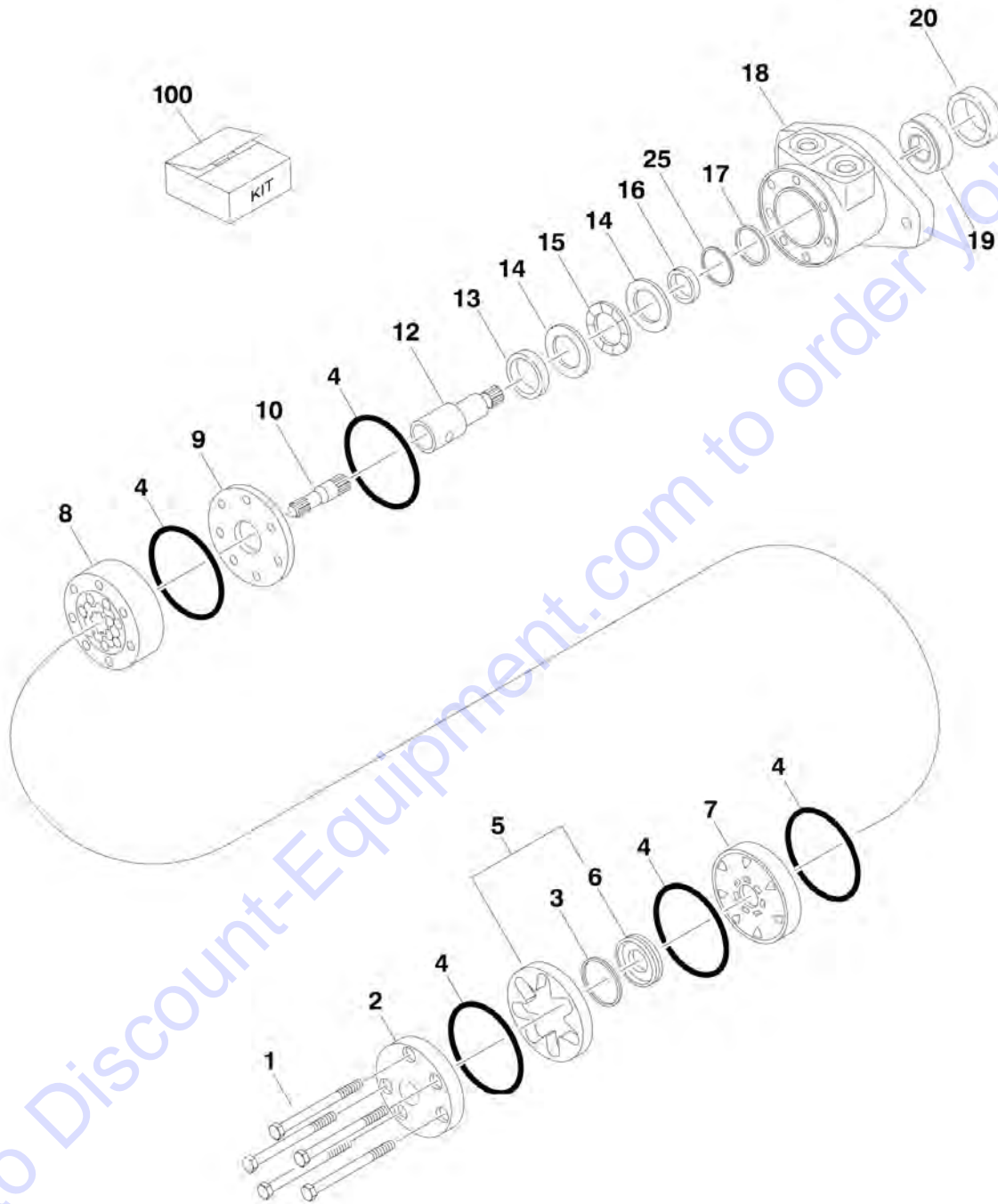

SECTION 2 - TURNTABLE

FIGURE 2-8. SWING MOTOR ASSEMBLY (PARKER) (USA BUILT MACHINES) (SN 0300087000 through 0300137452)

ITEM	PART NUMBER	QTY	DESCRIPTION	REV
	1001110169	Ref	SWING MOTOR ASSEMBLY (PARKER)	B
1	70002243	5	Bolt	
2	7004035	1	Cover, End	
3	See Note	NSS	Seal, Commutator (Note: Use Item 100)	
4	See Note	NSS	Seal, Ring (Note: Use Item 100)	
5	7024453	1	Commutator and Ring Assembly	
6	7024453	1	Ring	
7	7024379	1	Manifold	
8	70002208	1	Rotor Set	
9	7024380	1	Plate, Wear	
10	83304150	1	Link, Drive	
12	7024395	1	Shaft, Coupling	
13	7024381	1	Bushing, Bronze	
14	7004043	2	Thrustwasher	
15	7004044	1	Bearing, Thrust	
16	See Note	NSS	Seal, Inner (Note: Use Item 100)	
17	See Note	NSS	Washer, Back-up (Note: Use Item 100)	
18	1001110169	NSS	Housing (Note: Not Available for Purchase)	
19	7024390	1	Bearing	
20	See Note	NSS	Seal (Note: Use Item 100)	
25	See Note	NSS	Washer, Back-up (Note: Use Item 100)	
100	7024389	1	Seal Kit (Includes Items 3, 4, 16, 17, 20 & 25)	

SECTION 2 - TURNTABLE

FIGURE 2-9. SWING MOTOR/BRAKE/HUB ASSEMBLY (PARKER/FAIRFIELD) (USA BUILT MACHINES AND CHINA BUILT MACHINES) (SN 0300137453 through 0300177361, SN B300000100 to Present)

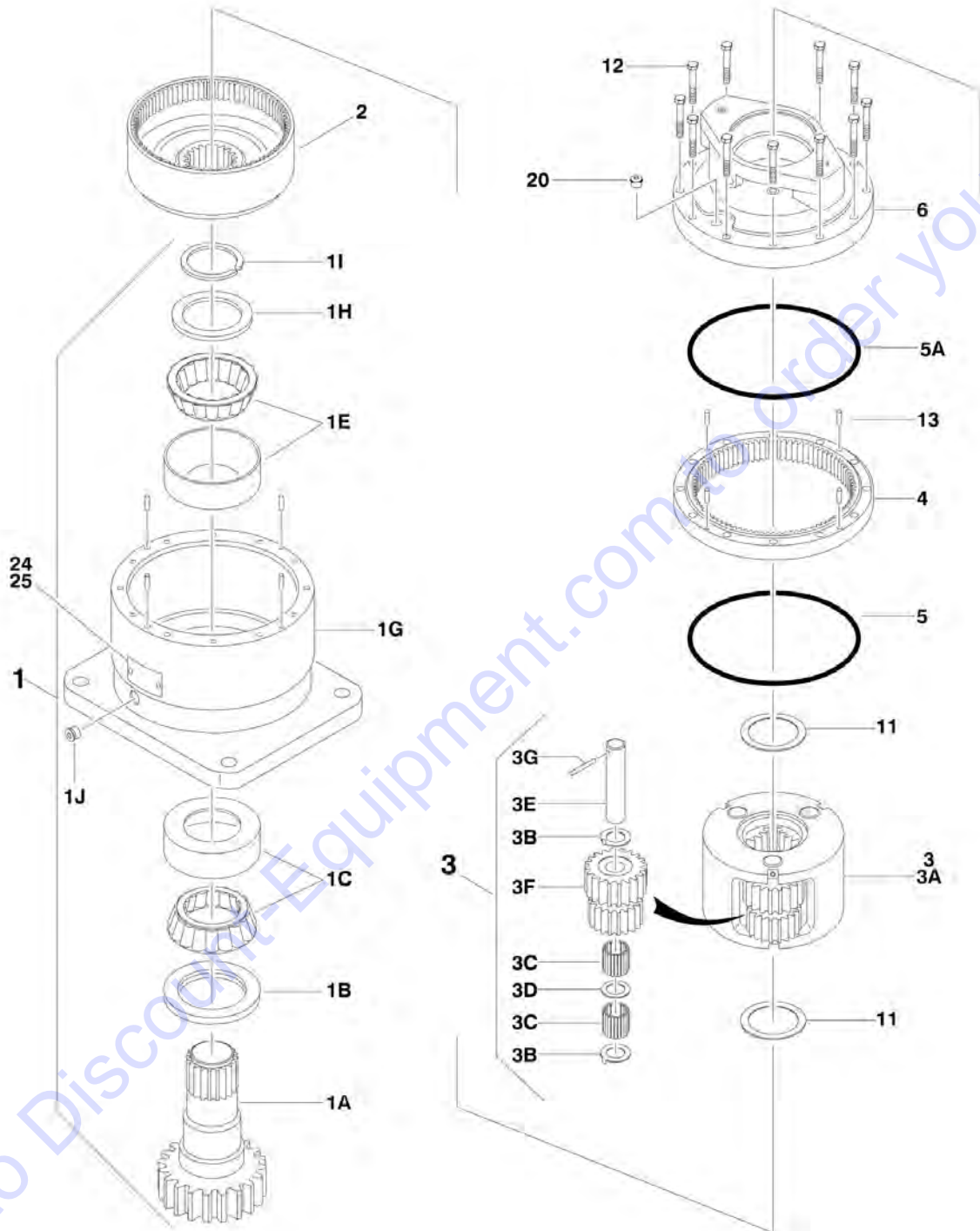

SECTION 2 - TURNTABLE

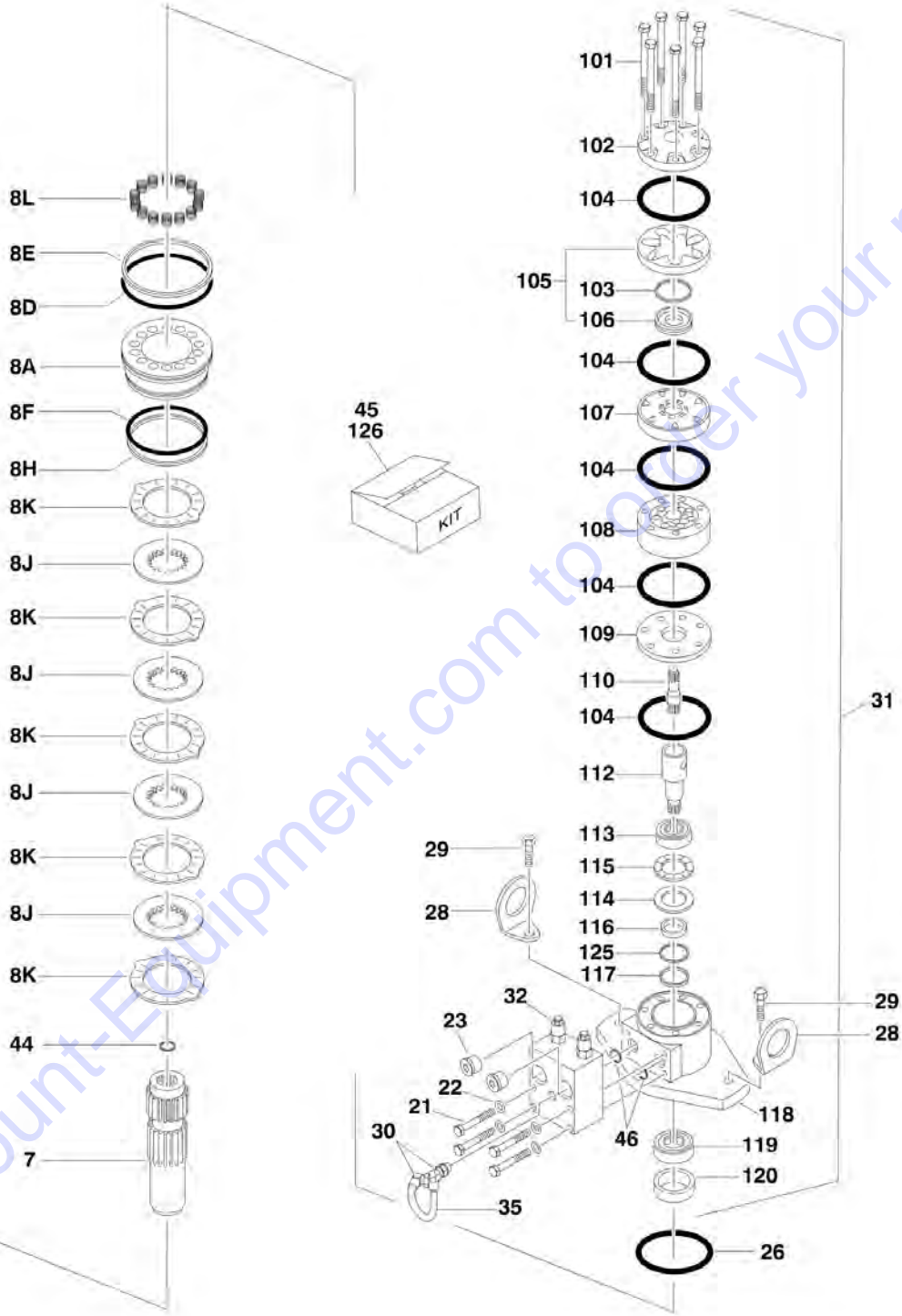

SECTION 2 - TURNTABLE

FIGURE 2-9. SWING MOTOR/BRAKE/HUB ASSEMBLY (PARKER/FAIRFIELD) (USA BUILT MACHINES AND CHINA BUILT MACHINES) (SN 0300137453 through 0300177361, SN B300000100 to Present)

ITEM	PART NUMBER	QTY	DESCRIPTION	REV
	1001101061	Ref	SWING MOTOR/HUB ASSEMBLIES	A
1	1001101061	1	Housing/Shaft Assembly (Note: Not Available for Purchase)	
1A	7010492	1	Shaft, Output	
1B	7000228	1	Seal, Lip	
1C	7000255	1	Bearing Kit (Includes Cup and Cone)	
1E	7000257	1	Bearing Kit (Includes Cup and Cone)	
1G	1001101061	1	Housing (Note: Not Available for Purchase)	
1H	7007633	1	Thrustwasher	
1I	7000229	1	Ring, Retaining	
1J	7017072	1	Plug, Pipe	
2	7000246	1	Gear, Internal	
3	80424002	1	Carrier Assembly	
3A	7001931	1	Carrier	
3B	7001985	6	Washer, Tanged	
3C	7001909	96	Bearing, Needle	
3D	7000263	3	Thrustwasher	
3E	7001911	3	Shaft, Planet	
3F	7001912	3	Gear, Cluster	
3G	7010474	3	Roll Pin	
4	7000248	1	Gear, Ring	
5	7000230	1	O-Ring (Black)	
5A	7017070	1	O-Ring (White)	
6	1001101061	1	Housing, Brake (Note: Not Available for Purchase)	
7	70002065	1	Gear, Sun	
8		Ref	Brake Components	
8A	70000782	1	Piston, Brake	
8D	70002070	1	O-Ring	
8E	70002071	1	Ring, Back-up	
8F	70002073	1	O-Ring	
8H	70002072	1	Ring, Back-up	
8J	70002067	4	Rotor, Brake	
8K	70002068	5	Stator, Brake	
8L	70002066	14	Spring, Brake	
11	7000253	2	Thrustwasher	
12	7000217	12	Bolt 5/16in-18NC x 2-1/4in (Grade 8)	
13	7017080	4	Pin, Dowel	
20	7017072	1	Plug, Pipe	
21	7024704	4	Bolt 5/16in-18NC x 2in (Grade 8)	
22	See Note	4	Lockwasher (Note: Not Available for Purchase)	
23	7017023	2	Plug, Pipe	
24	See Note	NSS	Plate, ID (Note: Not Available for Purchase)	
25	7000281	2	Screw, Drive	
26	7024763	1	O-Ring	
28	See Note	NSS	Lug, Lifting (Note: Not Available for Purchase)	
29	70002069	2	Bolt 1/2in-13NC x 2in (Grade 8)	
30	7017085	2	Elbow	
31	70002075	1	Motor Assembly (See Items 101-121 for Breakdown)	
32	7024784	1	Valve (No Serviceable Parts)	
33	7017082	1	Plug, Pipe (Not Shown)	

SECTION 2 - TURNTABLE

ITEM	PART NUMBER	QTY	DESCRIPTION	REV
35	70002074	1	Tube	
44	7017028	1	Ring, Retaining	
45	7024100	1	Seal Kit - Swing Hub (Includes Items 1B, 1I, 5, 5A & 11)	
46	7000213	2	O-Ring	
	70002075	Ref	MOTOR ASSEMBLY	
101	7024454	6	Bolt	
102	7004035	1	Cover, End	
103	See Note	NSS	Seal, Commutator (Note: Use Item 126)	
104	See Note	NSS	Seal, Ring (Note: Use Item 126)	
105	7024453	1	Commutator and Ring Assembly	
106	See Note	NSS	Ring (Note: Use Item 105)	
107	7024379	1	Manifold	
108	7024455	1	Rotor Set	
109	7024380	1	Plate, Wear	
110	7024456	1	Link, Drive	
112	7024458	1	Shaft, Coupling	
113	7024381	1	Bushing, Bronze	
114	7004043	1	Thrustwasher	
115	7004044	1	Bearing, Thrust	
116	See Note	NSS	Seal, Inner (Note: Use Item 126)	
117	See Note	NSS	Washer, Back-up (Note: Use Item 126)	
118	70002075	1	Housing (Note: Not Available for Purchase)	
119	7024390	1	Bearing	
120	See Note	NSS	Seal (Note: Use Item 126)	
125	See Note	NSS	Washer, Back-up (Note: Use Item 126)	
126	7024396	1	Seal Kit, Motor (Includes Items 103, 104, 116, 117, 120 & 125)	

Go to Discount-Equipment.com to order your parts

SECTION 2 - TURNTABLE

FIGURE 2-10. CATERPILLAR ENGINE INSTALLATION (USA BUILT MACHINES) (SN 0300087000 through 0300140368)

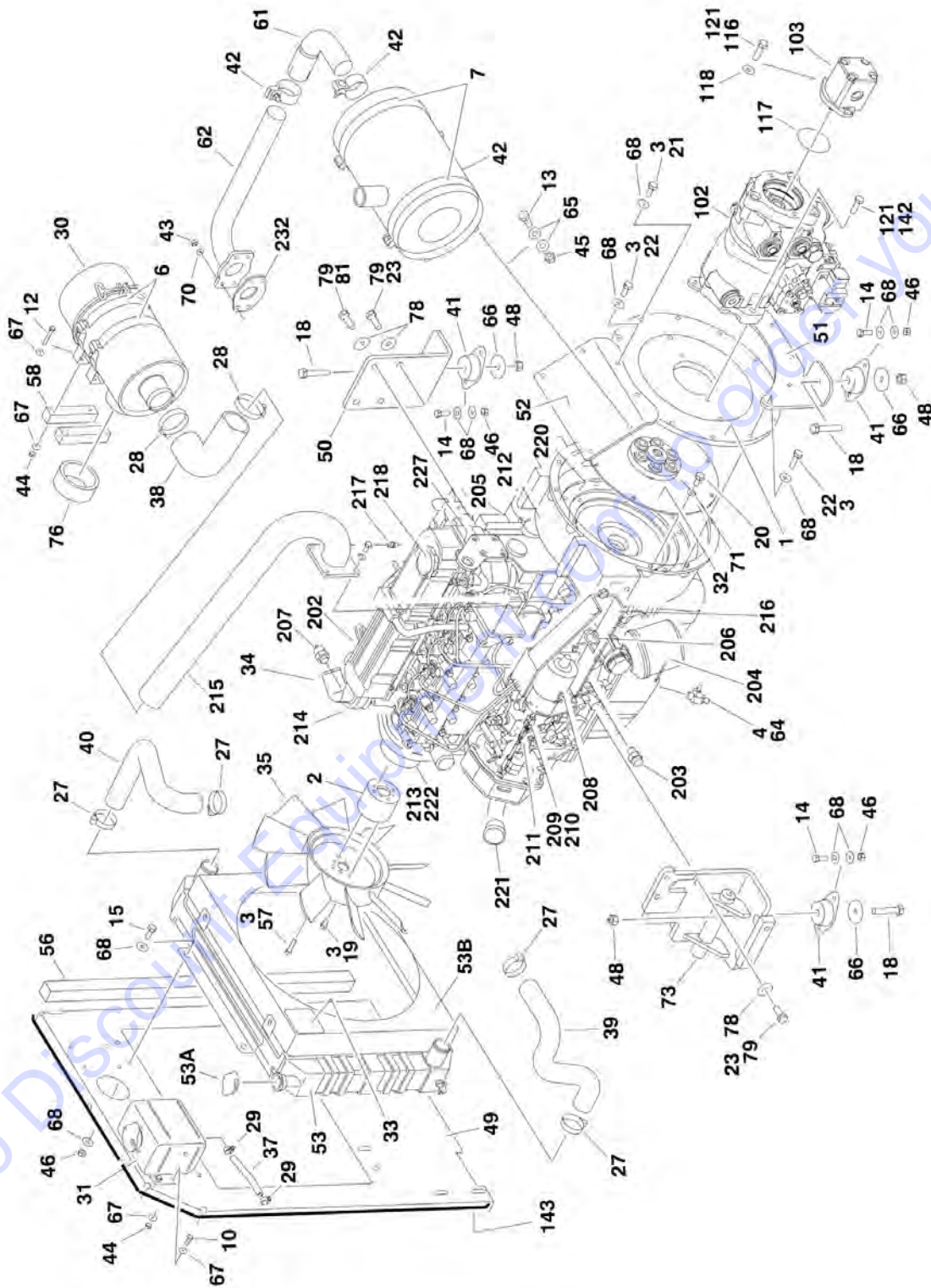

SECTION 2 - TURNTABLE

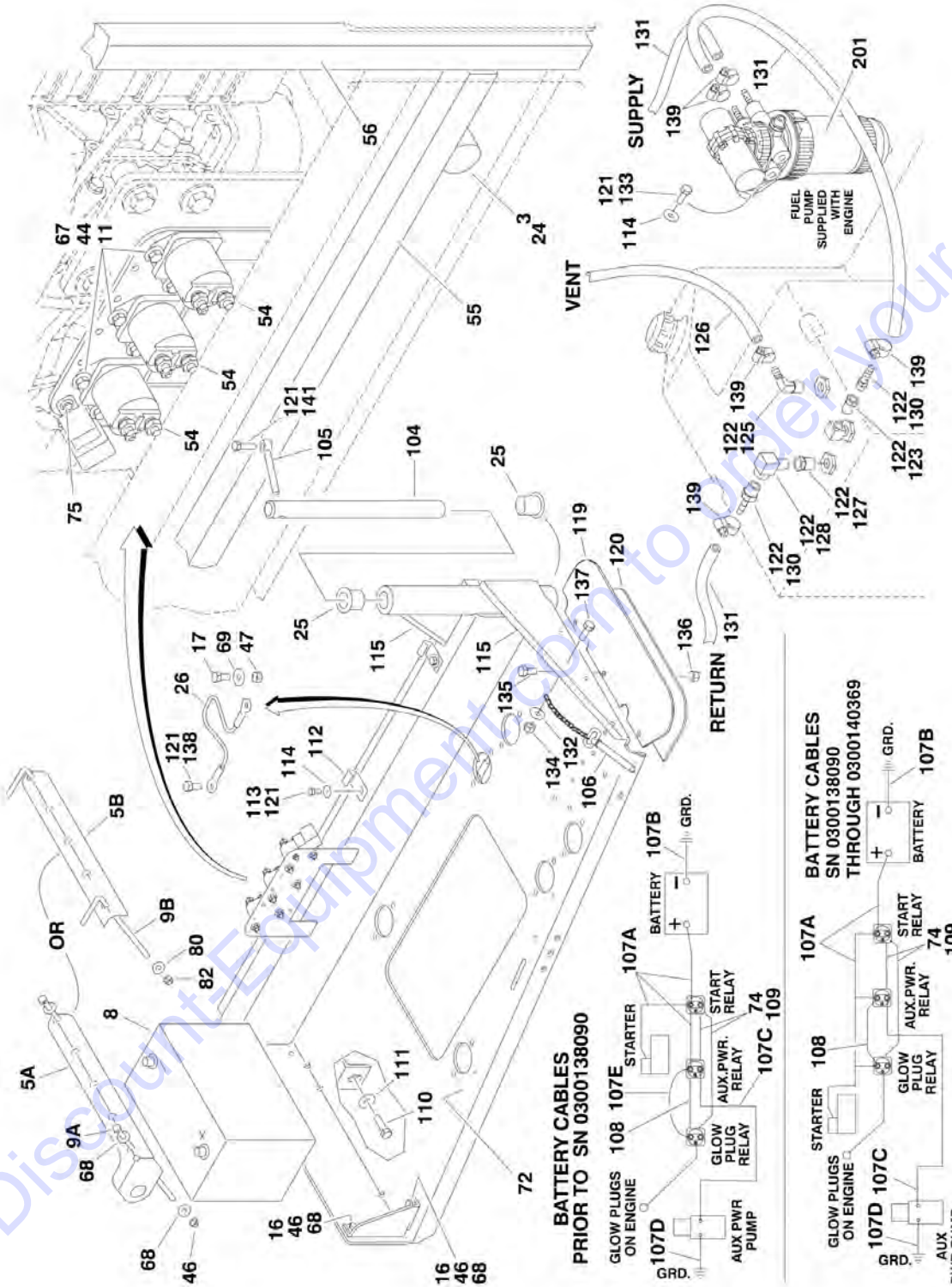

SECTION 2 - TURNTABLE

FIGURE 2-10. CATERPILLAR ENGINE INSTALLATION (USA BUILT MACHINES) (SN 0300087000 through 0300140368)

ITEM	PART NUMBER	QTY	DESCRIPTION	REV
		Ref	CATERPILLAR ENGINE ASSEMBLIES:	
		Ref	Without Arctic Package	
	0274491	Ref	Tier II (SN 0300087000 through 0300135240)	L
	1001105993	Ref	Tier III/Tier IVi (SN 0300135241 through 0300140368)	D
		Ref	With Arctic Package	
	0275256	Ref	Tier II (SN 0300087000 through 0300135240)	I
	1001106338	Ref	Tier III/Tier IVi (SN 0300135241 through 0300140368)	D
1	0080181	1	Adapter, Pump Mounting Plate	
2	0080243	1	Adapter, Fan Spacer	
3	0100011	AR	Compound, Locking	
4	0100020	AR	Sealant, Thread	
5		Ref	Hold-Down, Battery Options:	
5A	0181727	1	Hold-Down, Battery (SN 0300087000 through 0300110503)	
5B	91401281	1	Hold-Down, Battery (SN 0300110504 through 0300140368)	
6	0340041	2	Band, Mounting	
7	0340046	2	Band, Muffler	
8	0400075	1	Battery	
9		Ref	Rod, Hold-Down Options:	
9A	0630498	2	Rod, Hold-Down (SN 0300087000 through 0300110503)	
9B	1001093382	2	Rod, Hold-Down (SN 0300110504 through 0300140368)	
10	0641406	4	Bolt 1/4in-20NC x 3/4in	
11	0641407	6	Bolt 1/4in-20NC x 7/8in	
12	0701414	4	Bolt 1/4in-20NC x 3/4in	
13	0641507	4	Bolt 5/16in-18NC x 7/8in	
14	0641608	AR	Bolt 3/8-16NC x 1in	
15	0641609	4	Bolt 3/8-16NC x 1-1/8in	
16	0641610	4	Bolt 3/8-16NC x 1-1/4in	
17	0641808	1	Bolt 1/2in-13NC x 1in	
18	0641820	4	Bolt 1/2in-13NC x 2-1/2in	
19	0700808	4	Bolt M8 x 16mm	
20	0701010	8	Bolt M10 x 20mm	
21	0701012	4	Bolt M10 x 25mm	
22	0701015	8	Bolt M10 x 35mm	
23		Ref	Bolt Options:	
23	0701214	8	Bolt M12 x 30mm (SN 0300087000 through 0300098804)	
23	0711214	5	Bolt M12 x 30mm (SN 0300098805 through 0300140368)	
24	0940070	1	Bumper, Rubber	
25	0961986	2	Bearing, Flange	
26	1060637	1	Lanyard	
27	8405104	4	Clamp, Hose	
28	1320016	2	Clamp, Hose	
29	8405009	2	Clamp, Hose	
30	1340060	1	Air Cleaner Assembly	
30	7012664	1	Element, Air Cleaner	
31	1580011	1	Container, Coolant Overflow	
32	1660239	1	Coupling, Pump	
33	1703162	2	Decal - Fan Blade	
34		Ref	Caterpillar Engine Assembly Options:	
34	2000194	NLA	Tier II (Use p/n 1001109762) (SN 0300087000 through	

SECTION 2 - TURNTABLE

ITEM	PART NUMBER	QTY	DESCRIPTION	REV
			0300105047)	
34	2000386	NLA	Tier II (Use p/n 1001109762) (SN 0300087000 through 0300105047)	
34	2000386	NLA	Tier II (Use p/n 1001109762) (SN 0300105048 through 0300135240)	
34	1001100313	1	Tier III/Tier IVi (SN 0300135241 through 0300140368)	
35	2060025	1	Fan	
37	2720058	0.33 ft /0.1m	Hose	
38	2720434	1	Elbow, Rubber	
39	2720509	1	Hose, Radiator (Bottom)	
40		Ref	Hose, Radiator (Top) Options:	
40	2720510	1	Tier II (SN 0300087000 through 0300135240)	
40	1001107705	1	Tier III/Tier IVi (SN 0300135241 through 0300140368)	
41	3200406	4	Mount, Engine	
42		Ref	Muffler Options:	
42	3220113	1	Muffler, Spark Arresting (Standard)	
42	70001017	1	Clamp	
42	3220154	NLA	Muffler, Catalytic (Optional) (Use p/n 1001107116)	
42	70002705	1	Clamp	
42	70002706	1	Plug	
43	3290801	4	Nut M8	
44	3311405	14	Locknut 1/4in-20NC	
45	3311505	AR	Locknut 5/16in-18NC	
46	3311605	AR	Locknut 3/8in-16NC	
47	3311801	1	Nut 1/2in-13NC	
48	3311805	4	Locknut 1/2in-13NC	
49	3539872	1	Plate, Radiator Mounting	
50	3574206	1	Plate, Motor Mount	
51	3574207	1	Plate, Engine Mount (Rear)	
52	3574208	1	Bracket, Muffler	
53	3620047	1	Radiator	
53A	7027412	1	Cap	
53B	70004182	1	Shroud, Fan	
54	3740067	3	Relay, Solenoid Assembly	
55	3960468	1	Seal, Foam Gasket	
56	3960469	1	Seal, Foam Gasket	
57	4031911	4	Bolt M8 x 35mm	
58	4220191	2	Block, Spacer	
61	4567073	1	Tube, Exhaust	
62	4568721	1	Exhaust Tube Weldment	
64	1001105833	NLA	Valve, Oil Drain (Use p/n 4640750)	
65	4711500	8	Flatwasher 5/16in Thin	
66	4740274	4	Washer, Snubbing	
67	4751400	28	Flatwasher 1/4in Regular	
68	4751600	AR	Flatwasher 3/8in Regular	
69	4751800	1	Flatwasher 1/2in Regular	
70	4811900	4	Flatwasher M8	
71	4832000	8	Lockwasher M10	
72	4846790	1	Tray Engine	
73	4846805	1	Mount, Engine/Generator - Left	
74	4922737	1	Harness, Relay Ground	

SECTION 2 - TURNTABLE

ITEM	PART NUMBER	QTY	DESCRIPTION	REV
75	0721006	1	Bolt #10-24NC x 3/4in (SN 0300087000 through 0300098805)	
76	2720515	1	Seal, Air Cleaner	
78		Ref	Flatwasher Options:	
78	4751800	8	Flatwasher 1/2in (SN 0300087000 through 0300098804)	
78	4812100	8	Flatwasher M12 (SN 0300098805 through 0300140368)	
79	0100019	AR	Compound, Locking	
80	4751500	2	Flatwasher 5/16in Regular	
81		Ref	Bolt Options:	
81	0711214	3	Bolt M12 x 30mm (SN 0300098805 through 0300111413)	
81	0771212	3	Bolt M12 x 25mm (SN 0300111414 through 0300140368)	
82		Ref	Locknut 5/16in-18NC Options:	
82	3311505	2	Locknut 5/16in-18NC (SN 0300087000 through 0300121552)	
82	88521205	2	Locknut 5/16in-18NC (SN 0300121553 through 0300140368)	
		Ref	Note: Arctic Package Items 90-96 Not Shown - Used on Arctic Machines Only	
90	1060626	1	Cord, 3-Way Extension (Located on Left Front of Engine)	
91	1320223	2	Clamp	
92	2300041	AR	Coolant	
93	2580024	1	Heater, Battery (Located on Battery)	
94	2580055	1	Heater, Block (Located on Left Side of Engine)	
95	3020044	AR	Oil, Motor 0W-40 (Not Shown)	
96	3980007	1	Seat, Battery (Located Under Battery)	
		Ref	CATERPILLAR ENGINE INSTALLATIONS	
		Ref	Without Arctic Package	
	0274525	Ref	Tier II (SN 0300087000 through 0300135240)	6-E
	1001107238	Ref	Tier III/Tier IVi (SN 0300135241 through 0300140368)	3-B
		Ref	With Arctic Package	
	0275264	Ref	Tier II (SN 0300087000 through 0300135240)	5-D
	1001107239	Ref	Tier III/Tier IVi (SN 0300135241 through 0300140368)	3-B
102	3600396	1	Piston Pump Assembly (See PISTON PUMP ASSEMBLY for Breakdown)	
103	3600395	1	Gear Pump Assembly (See GEAR PUMP ASSEMBLY for Breakdown)	
104	3422448	1	Pin, Pivot	
105	3841143	1	Keeper, Pin	
106	3422533	1	Pin, Hitch	
107	2902296	1	Battery Cable Kit	D
		Ref	Note: 2902296 Rev A version is no longer available. Verify whether machine is equipped with 2 or 3 relays on the engine tray. If there are 3 relays, purchase latest revision of 2902296 kit. If there are 2 relays, purchase individual items as replacement.	
107A	1001116241	1	Cable, Battery (Red) (Machines with 2 Relays on Engine Tray) (was p/n 7027000)	
107A	1001116240	1	Cable, Battery (Red) (Machines with 3 Relays on Engine Tray) (was p/n 7027000)	
107B	7027004	1	Cable, Battery (Black)	
107C	7027002	1	Cable (Red)	
107D	7027003	1	Cable (Black)	
107E	7027001	1	Cable (Red) (No Longer Part of 2902296 Kit)	
108	1060904	1	Cable, Battery	
109	4922737	1	Harness, Relay Ground	
110	0642010	1	Bolt 5/8in-11NC x 1-1/4in	

SECTION 2 - TURNTABLE

ITEM	PART NUMBER	QTY	DESCRIPTION	REV
111	4752000	1	Flatwasher 5/8in Regular	
112	1320223	AR	J-Clip 1/2in	
113	0641606	2	Bolt 3/8in-16NC x 3/4in	
114	4711600	4	Flatwasher 3/8in Thin	
115	4060805	2 ft/0.7m	Flex-Trim 1/4in	
116	3931620	2	Bolt 3/8in-16NC x 1-1/4in	
117	3790152	1	O-Ring	
118	4891600	2	Flatwasher 3/8in Hardened	
119	3380428	1	Panel, Rubber	
120	3539956	1	Plate, Support	
121	0100011	AR	Compound, Locking	
122	0100020	AR	Sealant, Thread	
123		Ref	Fitting Options:	
123	2220273	1	Fitting (SN 0300087000 through 0300135240)	
123	2180348	1	Fitting (SN 0300135241 through 0300140368)	
125	2220313	1	Fitting, 90	
126	2750532	6 ft/1.8m	Hose 3/8in	
127	2220250	1	Fitting, Reducer (SN 0300087000 through 0300140368)	
128		Ref	Fitting Options:	
128	2220459	1	Fitting (Fitting, 90) (SN 0300087000 through 0300135240)	
128	2221176	1	Fitting (Fitting, 90 Barbed) (SN 0300135241 through 0300140368)	
130	2220794	2	Fitting, Barbed (SN 0300087000 through 0300140368)	
131	2720058	30 ft/9.1m	Hose	
132	4751400	AR	Flatwasher 1/4in Regular	
133	0641608	2	Bolt 3/8-16NC x 1in	
134	3311405	AR	Locknut 1/4in-20NC	
135	0641507	3	Bolt 5/16in-18NC x 1-1/4in	
136	3311505	3	Locknut 5/16in-18NC	
137	0641407	1	Bolt 1/4in-20NC x 7/8in	
138	0641808	1	Bolt 1/2in-13NC x 1in	
139	1320022	7	Clamp, Hose	
140	1701505	1	Decal - Diesel (Not Shown - Located on Hood)	
141	0641610	1	Bolt 3/8-16NC x 1-1/4in	
142	0641812	2	Bolt 1/2in-18NC x 1-3/4in	
143	3960389	5 ft/1.5m	Seal, Hood	
		Ref	Note: Arctic Package Items 150-151 Not Shown - Used on Arctic Machines Only	
150	2580050	1	Heater, Hydraulic Tank	
151	1060625	1	Cable, Immersion Heater	
		Ref	ENGINE COMPONENTS	
	2000194	Ref	Tier II (SN 0300087000 through 0300105047)	E
	2000386	Ref	Tier II (SN 0300105048 through 0300135240)	B
	1001100313	Ref	Tier III/Tier IVi (SN 0300135241 through 0300140368)	C
201	7026839	1	Fuel Filter Assembly	
201	7026830	1	Filter, Fuel	
201	70002833	1	Ring, Retaining	
201	70002834	1	Bowl, Water Separator	
201	70002835	1	Seal Kit, Water Separator	
202	7026831	1	Alternator	
203	1001097554	1	Switch, Oil Pressure (was p/n 7026844)	
204	7026811	1	Filter, Oil	

SECTION 2 - TURNTABLE

ITEM	PART NUMBER	QTY	DESCRIPTION	REV
204	7026812	1	Seal - O-Ring (Oil Filter Head)	
204	7026813	1	Seal - O-Ring (Oil Filter Head)	
205	7026833	1	Starter	
206		Ref	Dipstick Oil Level Options:	
206	7026834	1	2000194 Engines	
206	7026888	1	2000386 Engines	
206	70002844	1	1001100313 Engines	
206	70002843	1	Seal, Dipstick Tube (1001100313 Engines Only)	
207	7026840	1	Switch, Engine Temperature	
207	7026882	1	Washer, Seal for Engine Temperature Switch	
208	1600361	1	Actuator/Linkage Assembly - Throttle	
208	1600361	1	Actuator and Electrical Connector Kit (was p/n 7026842)	
208	7026835	1	Connector, Actuator	
208	7026837	AR	Contact, Crimp	
209	7026843	1	Actuator, Linkage Kit	
210	0902910	1	Mounting Bracket, Actuator	
211		Ref	Pump, Fuel Supply Options:	
211	7026839	1	2000194 & 2000386 Engines	
211	70002849	1	1001100313 Engines	
211	70002850	1	Coil (1001100313 Engines)	
211	70002848	1	Gasket	
211	70002847	1	Seal, O-Ring (Gear Cover to Fuel Supply Pump)	
212	7026841	1	Sensor, Tach	
212	7026836	1	Connector, Speed Sensor (Not Shown)	
212	7026837	AR	Contact, Crimp for Speed Sensor (Not Shown)	
213		Ref	Pump, Water Options:	
213		Ref	Caterpillar Engine p/n 2000194	
213	7026823	1	Caterpillar Engine SNs (Not Machine SN) (Prior to SN 3440833)	
213	70001120	1	Caterpillar Engine SNs (Not Machine SN) (SN 3440833 to Present)	
213	7026823	1	Caterpillar Engine p/ns 2000386 & 1001100313	
213	7026824	1	Gasket (Between Pump and Pump Cover)	
213	7026825	1	Gasket (Between Pump Cover and Engine Block)	
213	70001742	1	Pulley	
214	7026822	1	Thermostat	
214	7026820	1	Gasket, Thermostat Housing	
214	7026821	1	Gasket, Coolant (Not Shown)	
215		Ref	Tube, Air Intake Weldment Options:	
215	4569177	1	2000194 Engines	
215	4569371	1	2000386 & 1001100313 Engines	
216	0903220	NLA	Bracket, Throttle Actuator (Use p/n 7026887)	
217		Ref	Hardware Options:	
217	2220767	1	Fitting (2000194 Engines)	
217	70001051	1	Valve, Air Intake Check (2000386 & 1001100313 Engines)	
218	7026800	1	Cap, Oil Fill (Valve Cover)	
219		Ref	Gasket Kit Options (Not Shown):	
219	See Note	NSS	2000194 Engines (Note: Not Available for Purchase)	
219	70002851	1	2000386 & 1001100313 Engines	
219	7026801	1	Gasket, Valve Cover (Not Shown)	
219	7026804	1	Gasket, Rear (Not Shown)	
219	7026805	1	Seal, Rear Main (Not Shown)	

SECTION 2 - TURNTABLE

ITEM	PART NUMBER	QTY	DESCRIPTION	REV
219	7026807	1	Seal, Front Main (Not Shown)	
219	7026809	1	Gasket, Oil Pan (Not Shown)	
219	7026826	1	Gasket, Exhaust Manifold (Not Shown)	
219	7026827	1	Gasket, Exhaust (Not Shown)	
219	7026829	1	Gasket, Inlet Manifold (Not Shown)	
219	7026828	1	Gasket, Inlet (Not Shown)	
219		Ref	Gasket, Fuel Line Options (Not Shown):	
219	See Note	NSS	2000194 Engines (Note: Not Available for Purchase)	
219	70002763	1	2000386 & 1001100313 Engines	
219		Ref	Seal, Fuel Injector Bolt Options (Not Shown):	
219	See Note	NSS	2000194 & 2000386 Engines (Note: Not Available for Purchase)	
219	70002863	4	1001100313 Engines	
220	7026802	1	Flywheel with Ring Gear	
220	7026803	1	Gear, Ring	
221	7026806	1	Cap, Oil Fill (Lower Front)	
222	7026810	1	V-Belt	
223	7026814	1	Valve, Relief (Engine Oil Pressure) (Not Shown)	
223	7026815	1	Gasket, Relief Valve (Not Shown)	
224	7026819	1	Cooler, Oil (Not Shown)	
224	7026816	1	O-Ring, Oil Cooler (Not Shown)	
224	7026817	1	O-Ring, Oil Cooler (Not Shown)	
224	7026818	1	Gasket, Oil Cooler (Not Shown)	
225	7026832	4	Plug, Glow (Not Shown)	
226	2580055	1	Heater Kit, Engine Block (Optional) (Not Shown) (was p/n 7026845)	
226	7026838	1	Gasket, Engine Block Heater (Not Shown)	
226	70002841	1	Cord, Engine Block Heater (Not Shown)	
227	70002766	1	Head, Cylinder (2000386 & 1001100313 Engines Only)	
227	70002761	AR	Bolt, Head (Not Shown) (2000386 & 1001100313 Engines Only)	
227	70002762	8	Seal, Cylinder Head Valve (Not Shown) (2000386 & 1001100313 Engines Only)	
227	70002767	1	Gasket, Cylinder Head (Not Shown) (2000386 & 1001100313 Engines Only)	
227	70002764	1	Gasket, Rear Cylinder Head (Not Shown) (2000386 & 1001100313 Engines Only)	
228		Ref	Hose, Bypass Options (Not Shown):	
228	See Note	NSS	2000194 Engines (Note: Not Available for Purchase)	
228	70002765	1	2000386 & 1001100313 Engines	
229	70002852	AR	Stud, Exhaust Manifold (Not Shown) (1001100313 Engines Only)	
230	70002845	1	Pump, Oil (Not Shown) (1001100313 Engines Only)	
230	70002846	1	Gasket, Oil Pump (Not Shown) (1001100313 Engines Only)	
232	7026827	1	Gasket, Exhaust	

SECTION 2 - TURNTABLE

FIGURE 2-11. CATERPILLAR ENGINE INSTALLATION (USA BUILT MACHINES AND CHINA BUILT MACHINES) (SN 0300140369 through 0300177361, SN B300000100 to Present)

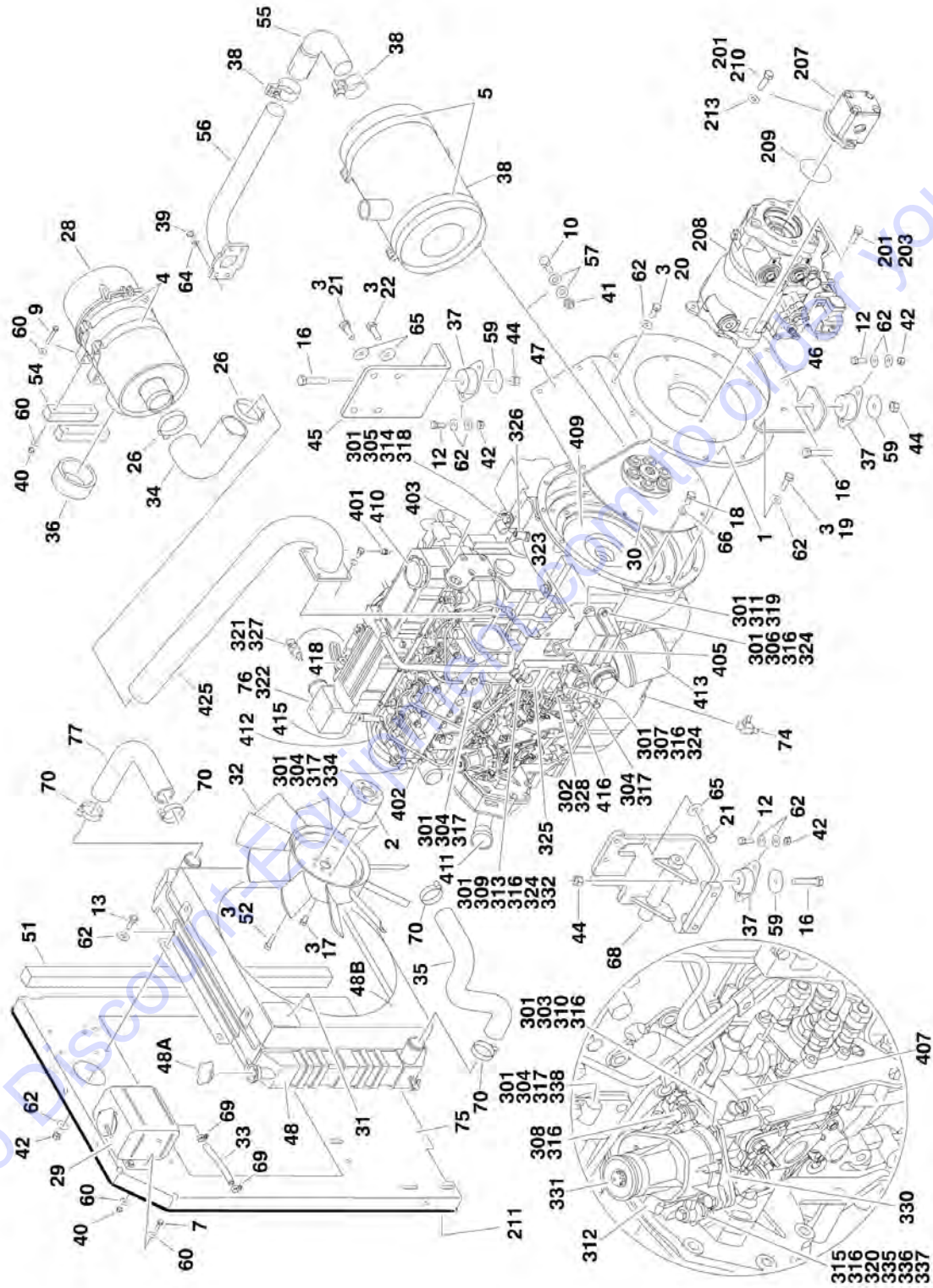

SECTION 2 - TURNTABLE

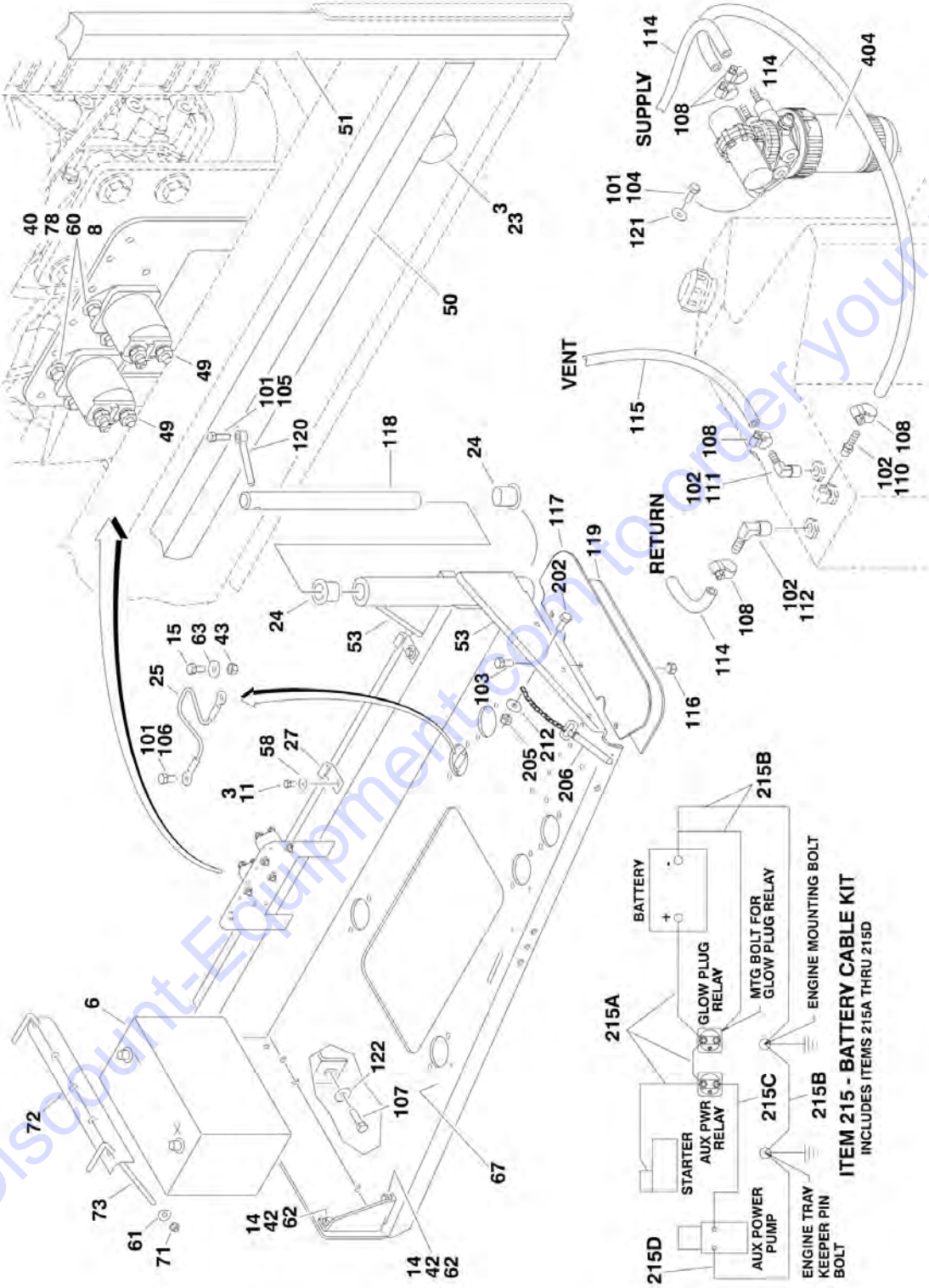

SECTION 2 - TURNTABLE

FIGURE 2-11. CATERPILLAR ENGINE INSTALLATION (USA BUILT MACHINES AND CHINA BUILT MACHINES) (SN 0300140369 through 0300177361, SN B300000100 to Present)

ITEM	PART NUMBER	QTY	DESCRIPTION	REV
	1001109065	Ref	CATERPILLAR TIER IVi ENGINE ASSEMBLIES	C
1	0080181	1	Adapter, Pump Mounting Plate	
2	0080243	1	Adapter, Fan Spacer	
3	0100011	AR	Compound, Locking	
4	0340041	2	Band, Mounting	
5	0340046	2	Band, Muffler	
6	0400075	1	Battery	
7	0641406	4	Bolt 1/4in-20NC x 3/4in	
8	0641407	4	Bolt 1/4in-20NC x 7/8in	
9	0701414	4	Bolt 1/4in-20NC x 3/4in	
10	0641507	4	Bolt 5/16in-18NC x 7/8in	
11	0641606	2	Bolt 3/8in-16NC x 3/4in	
12	0641608	8	Bolt 3/8-16NC x 1in	
13	0641609	4	Bolt 3/8-16NC x 1-1/8in	
14	0641610	4	Bolt 3/8-16NC x 1-1/4in	
15	0641808	1	Bolt 1/2in-13NC x 1in	
16	0641820	4	Bolt 1/2in-13NC x 2-1/2in	
17	0700808	4	Bolt M8 x 16mm	
18	0701010	8	Bolt M10 x 20mm	
19	0701012	4	Bolt M10 x 25mm	
20	0701015	8	Bolt M10 x 35mm	
21	0711214	5	Bolt M12 x 30mm	
22	0771212	3	Bolt M12 x 25mm	
23	0940070	1	Bumper, Rubber	
24	0961986	2	Bearing, Flange	
25	1060637	1	Lanyard	
26	1320016	2	Clamp, Hose	
27	1320223	4	Clamp	
28	1340060	1	Air Cleaner Assembly	
28	7012664	1	Element, Air Cleaner	
29	1580011	1	Container, Coolant Overflow	
30	1660239	1	Coupling, Pump	
31	1703162	2	Decal - Fan Blade	
32	2060025	1	Fan	
33	2720058	0.33 ft /0.1m	Hose	
34	2720434	1	Elbow, Rubber	
35	2720509	1	Hose, Radiator (Bottom)	
36	2720515	1	Seal, Air Cleaner	
37	3200406	4	Mount, Engine	
38		Ref	Muffler Options:	
38	3220113	1	Muffler, Spark Arresting (Standard)	
38	70001017	1	Clamp (Used on p/n 3220113)	
38	1001107116	1	Muffler, Catalytic (Optional)	
38	70002705	1	Clamp (Used on p/n 1001107116)	
38	70002706	1	Plug	
39	3290801	4	Nut M8	
40	3311405	12	Locknut 1/4in-20NC	
41	3311505	4	Locknut 5/16in-18NC	

SECTION 2 - TURNTABLE

ITEM	PART NUMBER	QTY	DESCRIPTION	REV
42	3311605	16	Locknut 3/8in-16NC	
43	3311801	1	Nut 1/2in-13NC	
44	3311805	4	Locknut 1/2in-13NC	
45	3574206	1	Plate, Motor Mount	
46	3574207	1	Plate, Engine Mount (Rear)	
47	3574208	1	Bracket, Muffler	
48	3620047	1	Radiator	
48A	7027412	1	Cap	
48B	70004182	1	Shroud, Fan	
49	3740067	2	Relay, Solenoid Assembly	
50	3960468	1	Seal, Foam Gasket	
51	3960469	1	Seal, Foam Gasket	
52	4031911	4	Bolt M8 x 35mm	
53	4060805	2 ft /0.7mm	Flex-Trim 1/4in	
54	4220191	2	Block, Spacer	
55	4567073	1	Tube, Exhaust	
56	4568721	1	Exhaust Tube Weldment	
57	4711500	8	Flatwasher 5/16in Thin	
58	4711600	2	Flatwasher 3/8in Thin	
59	4740274	4	Washer, Snubbing	
60	4751400	24	Flatwasher 1/4in Regular	
61	4751500	2	Flatwasher 5/16in Regular	
62	4751600	44	Flatwasher 3/8in Regular	
63	4751800	1	Flatwasher 1/2in Regular	
64	4811900	4	Flatwasher M8	
65	4812100	8	Flatwasher M12	
66	4832000	8	Lockwasher M10	
67	4846790	1	Tray Engine	
68	4846805	1	Mount, Engine/Generator - Left	
69	8405009	2	Clamp, Hose	
70	8405104	4	Clamp, Hose	
71	88521205	2	Locknut 5/16in-18NC	
72	91401281	1	Hold-down, Battery	
73	1001093382	2	Rod, Hold-Down	
74	1001105833	1	Valve, Oil Drain	
75	1001109595	1	Plate, Radiator Mounting	
76	1001112077	1	Caterpillar Tier IVi Engine Assembly	
77	1001107705	1	Hose, Radiator (Top)	
78	4791400	4	Starwasher 1/4in	
		Ref	CATERPILLAR TIER IVi ENGINE WITH PUMPS ASSEMBLIES	
	1001109067	Ref	Without Arctic Package	C
	1001110208	Ref	With Arctic Package	D
101	0100011	AR	Compound, Locking	
102	0100020	AR	Sealant, Thread	
103	0641507	3	Bolt 5/16in-18NC x 7/8in	
104	0641608	2	Bolt 3/8in-16NC x 1in	
105	0641610	1	Bolt 3/8in-16NC x 1-1/4in	
106	0641808	1	Bolt 1/2in-13NC x 1in	
107	0642010	1	Bolt 5/8in-11NC x 1-1/4in	
108	1320022	7	Clamp, Hose	
109	1701505	1	Decal - Diesel (Not Shown - Located on Hood)	

SECTION 2 - TURNTABLE

ITEM	PART NUMBER	QTY	DESCRIPTION	REV
110	2180348	1	Fitting	
111	2220313	1	Fitting, 90	
112	2221176	1	Fitting	
113		Ref	Coolant Options (Not Shown):	
113	2300004	AR	Machines without Arctic Package	
113	2300041	AR	Machines with Arctic Package	
114	2720058	30 ft/9.1m	Hose	
115	2750532	6 ft/1.8m	Hose 3/8in	
116	3311505	3	Locknut 5/16in-18NC	
117	3380428	1	Panel, Rubber	
118	3422448	1	Pin, Pivot	
119	3539956	1	Plate, Support	
120	3841143	1	Keeper, Pin	
121	4711600	2	Flatwasher 3/8in Thin	
122	4752000	1	Flatwasher 5/8in Regular	
		Ref	Note: Arctic Package Items 124-127 Not Shown - Used on Arctic Machines Only	
124	1060625	1	Cable, Immersion Heater (SN 0300140369 through 0300177361)	
124	1060625	1	Cable, Immersion Heater (SN B300000100 through B300001279)	
124	1001150918	1	Cable, Immersion Heater (SN B300001280 to Present)	
125	1320223	1	J-Clip 1/2in	
126	1702943	1	Decal - Hydraulic Tank Heater (Located on bottom of Hydraulic Oil Tank)	
127	2580050	1	Heater, Hydraulic Tank (SN 0300140369 through 0300177361)	
127	2580050	1	Heater, Hydraulic Tank (SN B300000100 through B300001279)	
127	1001188972	1	Heater, Hydraulic Tank (SN B300001280 to Present)	
		Ref	CATERPILLAR TIER IVi ENGINE WITH PUMPS ASSEMBLIES	
	1001109066	Ref	Without Arctic Package	D
	1001110200	Ref	With Arctic Package	C
201	0100011	AR	Compound, Locking	
202	0641407	1	Bolt 1/4in-20NC x 7/8in	
203	0641812	2	Bolt 1/2in-18NC x 1-3/4in	
204		Ref	Oil, Motor Options (Not Shown):	
204	3020016	AR	Oil, Motor 15W-40 (Without Arctic Package)	
204	3020044	AR	Oil, Motor 0W-40 (With Arctic Package)	
205	3311405	1	Locknut 1/4in-20NC	
206	3422533	1	Pin, Hitch	
207	3600395	1	Gear Pump Assembly (See GEAR PUMP ASSEMBLY for Breakdown)	
208	3600396	1	Piston Pump Assembly (See PISTON PUMP ASSEMBLY for Breakdown)	
209	3790152	1	O-Ring	
210	3931620	2	Bolt 3/8in-16NC x 1-1/4in	
211	3960389	5 ft/1.5m	Seal, Hood	
212	4751400	1	Flatwasher 1/4in Regular	
213	4891600	2	Flatwasher 3/8in Hardened	
215	1001112763	1	Battery Cable Kit	B
215A	7027028	1	Cable, Battery (Red)	
215B	7027029	1	Cable, Battery (Black)	
215C	7027002	1	Cable (Red)	
215D	7027033	1	Cable (Black)	

SECTION 2 - TURNTABLE

ITEM	PART NUMBER	QTY	DESCRIPTION	REV
		Ref	Note: Arctic Package Items 216-226 Not Shown - Used on Arctic Machines Only	
216	0641608	2	Bolt 3/8in-16NC x 1in	
217	1060626	1	Cord, 3-Way Extension (Located on Left Front of Engine)	
218	1320223	2	Clamp	
219	1702941	1	Decal - Battery Heater (Located on Battery Heater)	
220	1702942	1	Decal - Engine Block Heater (Located on Right Side of Engine)	
221	1702944	1	Decal - Heater Cord (Located on Left Front of Engine)	
222	2580024	1	Heater, Battery (Located on Battery)	
223	2580055	1	Heater, Block (Located on Left Side of Engine)	
224	3311605	2	Locknut 3/8in-16NC	
225	3980007	1	Seat, Battery (Located Under Battery)	
226	4751600	2	Flatwasher 3/8in Regular	
	1001112077	Ref	CATERPILLAR TIER IVi ENGINE WITH ECM ASSEMBLY	E
301	0100011	AR	Compound, Locking	
302	0100020	AR	Sealant, Thread	
303	0700620	1	Bolt M6 x 60mm	
304	0700808	5	Bolt M8 x 16mm	
305	0701010	2	Bolt M10 x 20mm	
306	0760606	2	Bolt M6 x 12mm	
307	0760610	2	Bolt M6 x 20mm	
308	4031709	3	Capscrew M6 x 25mm	
309	8303541	1	Screw M6 x 35mm	
310	0700616	2	Bolt M6 x 40mm	
311	0761210	2	Bolt M12 x 20mm	
312	8406009	1	Clamp, Cable	
313	1320224	1	Clamp, Cable	
314	8406105	2	Clip, Tube	
315	3290507	1	Locknut M5	
316	4811700	12	Flatwasher 6mm	
317	4811900	5	Flatwasher 8mm	
318	4812000	2	Flatwasher 10mm	
319	4812100	2	Flatwasher 12mm	
320	4811600	1	Flatwasher 5mm	
321	1001097553	1	Washer, Coolant Sensor	
322	1001109064	1	Caterpillar Tier IVi Engine Assembly	
323	1001112057	1	Bracket	
324	1001112059	5	Bumper	
325	1001112067	1	ECM	
326	1001112068	1	Sensor, Speed	
327	1001112069	1	Sensor, Temperature	
328	1001112070	1	Switch, Oil Pressure	
329	1001112071	1	Harness, Engine (Not Shown - See ELECTRICAL SECTION for Breakdown)	
330	1001112072	1	Bracket	
331	1001112073	1	Actuator	
331	1001112849	1	Linkage Assembly	
332	1001112570	1	Spacer	
334	1320263	1	Clamp, Cable	
335	1001112075	1	Bolt	
336	1001112592	1	Bearing	
337	1001116595	1	Spacer	

SECTION 2 - TURNTABLE

ITEM	PART NUMBER	QTY	DESCRIPTION	REV
338	8406109	1	Clip, Tube	
	1001109064	Ref	ENGINE COMPONENTS	B
401	70001051	1	Valve, Crankcase Actuator Shut-Off	
402	70001120	1	Pump, Water	
402	70001742	1	Pulley, Water Pump	
402	70002765	1	Hose, By-Pass (Not Shown)	
403	See Note	NSS	Head, Cylinder (Note: Not Available for Purchase)	
403	7026801	1	Gasket, Valve Cover	
403	70002764	1	Gasket, Rear Head	
403	70002762	15	Seat, Valve	
403	70002761	17	Bolt, Head	
404	7026839	1	Pump, Fuel Supply	
404	7026830	1	Element, Fuel Filter	
404	70002834	1	Bowl, Water Collection	
404	70002835	1	Seal Kit - Water Separator	
404	70002833	1	Ring, Fuel Pump Retaining	
405	70002844	1	Dipstick Oil Level	
405	70002843	1	Seal, Dipstick Tube	
406	70002845	1	Pump, Oil (Not Shown)	
406	70002846	1	O-Ring, Oil Pump (Not Shown)	
407	70002849	1	Pump, Fuel Injection	
407	70002847	1	O-Ring, Fuel Injection Pump Flange	
407	70002848	1	Gasket, Fuel Injection Pump	
407	70002850	1	Solenoid, Fuel Shut-Off	
409	7026802	1	Flywheel	
409	7026803	1	Gear, Flywheel	
409	7026804	1	Gasket (Not Shown - Between Flywheel Housing and Engine Block)	
409	7026805	1	Seal, Rear Main (Not Shown - Rear of Flywheel Housing)	
409	7026807	1	Seal, Front Main (Located in Front Housing)	
410	7026800	1	Cap Oil Filler (Top of Valve Cover)	
411	7026806	1	Cap, Filler (Front Side of Engine)	
412	7026810	1	V-Belt	
413	7026811	1	Filter, Oil	
		Ref	Note: Machines with SkyPower use Remote Mounted Oil Filter - See SPECIAL OPTIONS SECTION. The same oil filter is used for all applications.	
413	7026812	1	O-Ring (Between Bolt and Oil Filter Bracket)	
413	7026813	1	O-Ring (Between Oil Filter Bracket and Engine Block)	
414	7026819	1	Engine Cooler Assembly (Not Shown)	
414	7026816	2	O-Ring (Between Cover and Cooler)	
414	7026817	4	O-Ring (Between Cover and Cooler)	
415	7026822	1	Thermostat	
415	7026821	1	Gasket (Between Regulator and Thermostat Housing)	
415	7026820	1	Gasket (Between Regulator and Engine Head)	
416	7026814	1	Relief Valve, Oil Pressure	
416	7026815	1	Gasket, Relief Valve	
417	See Note	NSS	Injector, Fuel (Not Shown) (Note: Not Available for Purchase)	
417	70002763	4	Gasket, Fuel Line (Not Shown)	
418	7026831	1	Alternator	
419	7026832	1	Plug, Glow (Not Shown)	
420	7026833	1	Starter (Not Shown - Located on other side of engine)	

SECTION 2 - TURNTABLE

ITEM	PART NUMBER	QTY	DESCRIPTION	REV
421	7026826	1	Gasket, Exhaust Manifold to Cylinder Head (Not Shown)	
421	7026827	1	Gasket, Exhaust Manifold to Exhaust Pipe (Not Shown)	
421	70002852	4	Stud, Exhaust Manifold (Not Shown)	
422	7026829	1	Gasket, Intake Manifold to Cylinder Head (Not Shown)	
422	7026828	1	Gasket, Intake Manifold to Intake Tube (Not Shown)	
423	7026808	1	Plug, Oil Pan (Not Shown)	
423	7026809	1	Gasket, Oil Plug	
424	70002851	1	Gasket Kit (Not Shown)	
425	4569371	1	Tube, Intake	

Go to Discount-Equipment.com to order your parts

SECTION 2 - TURNTABLE

FIGURE 2-12. DEUTZ ENGINE INSTALLATION

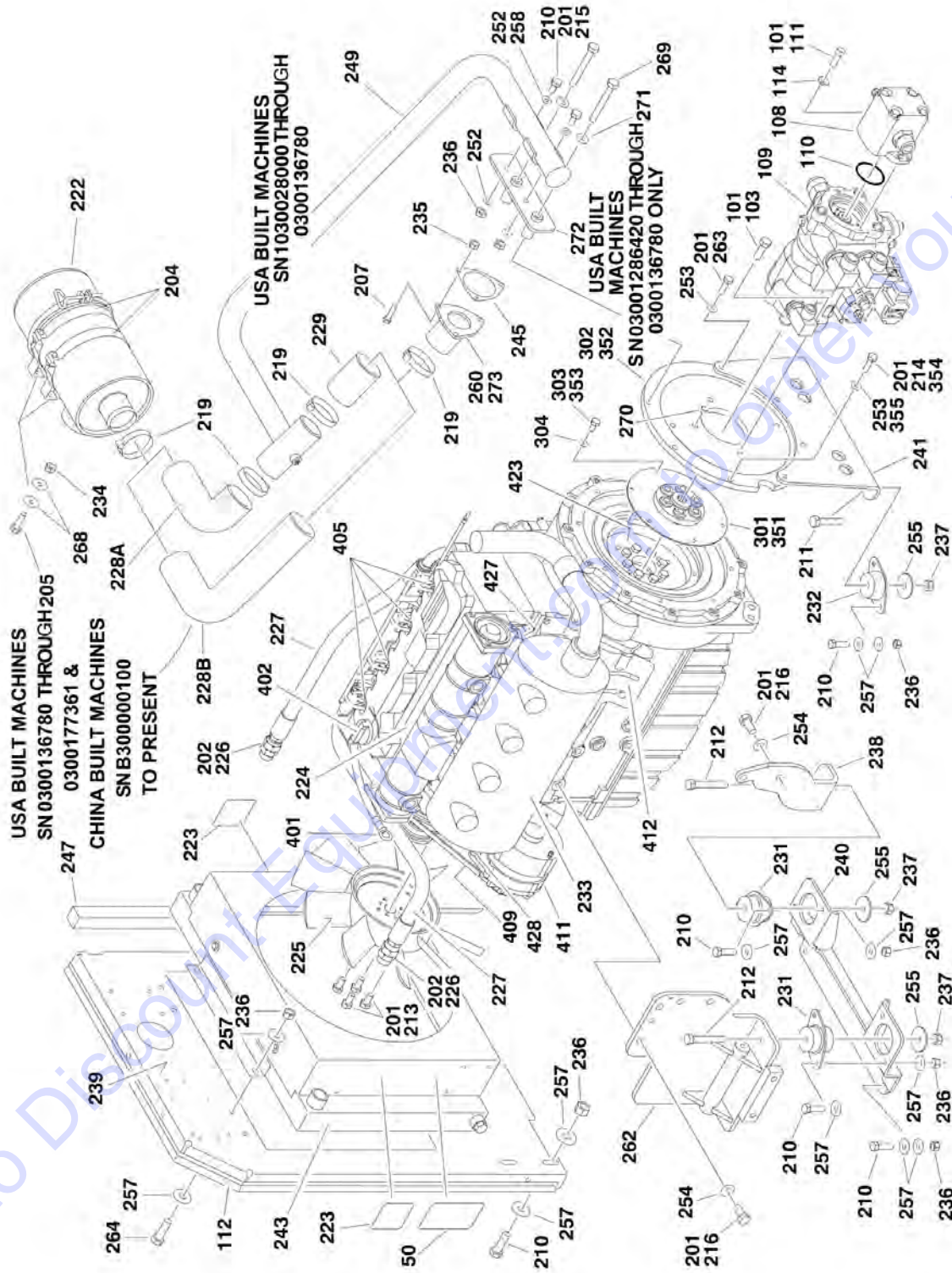

SECTION 2 - TURNTABLE

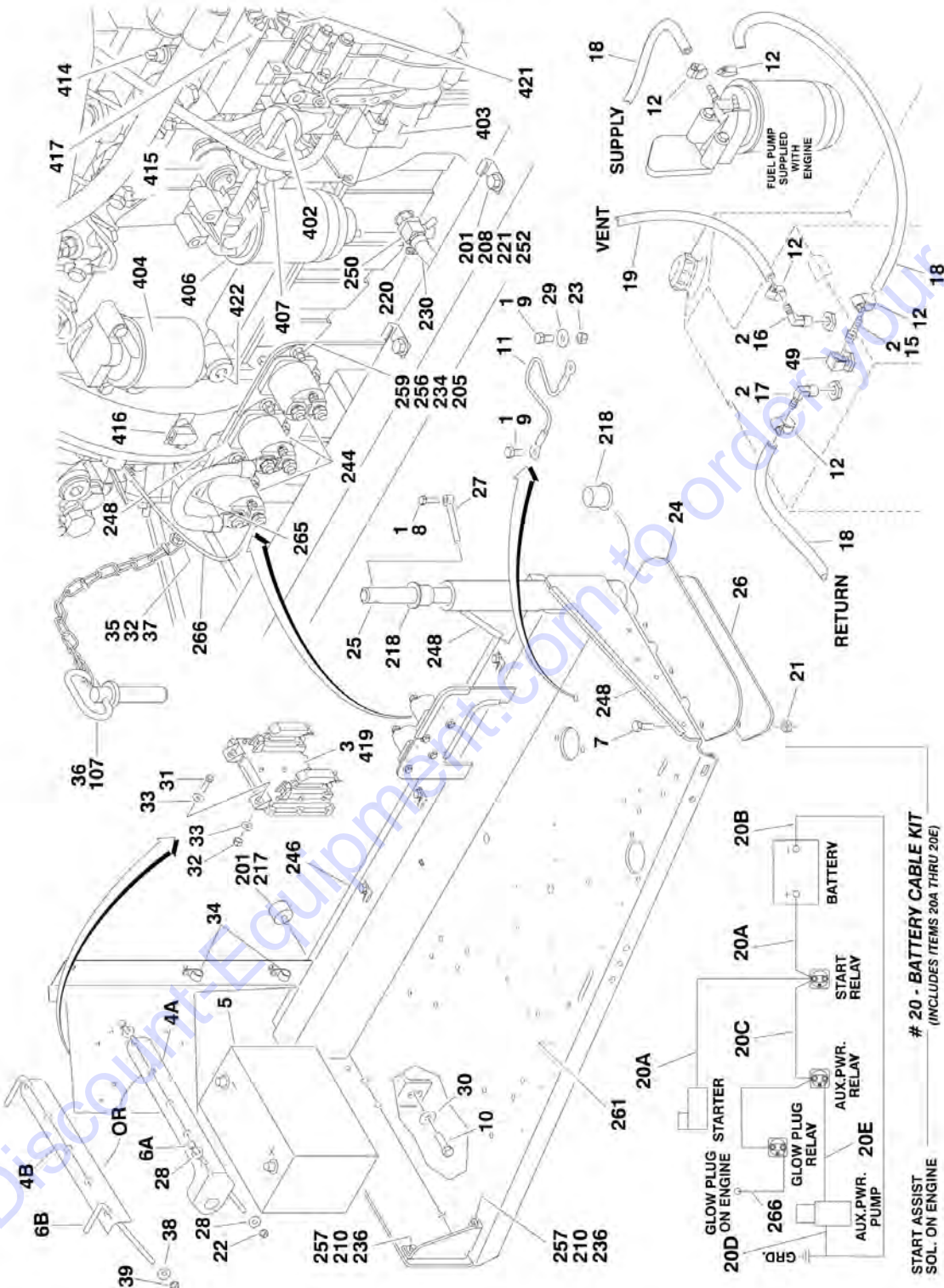

SECTION 2 - TURNTABLE

FIGURE 2-12. DEUTZ ENGINE INSTALLATION

ITEM	PART NUMBER	QTY	DESCRIPTION	REV
		Ref	DEUTZ ENGINE INSTALLATIONS	
		Ref	Without Arctic Package	
		Ref	USA Built Machines	
	0274299	Ref	Tier II Engines (SN 0300087000 through 0300126419)	I
	1001098266	Ref	Tier III/IVi Engines (SN 0300126420 through 0300169952)	E
	1001098266	Ref	Tier III/IVi Engines (All Specs except ANSI and CSA Specs) (SN 0300169953 through 0300177361)	E
	1001137751	Ref	Tier IVi-Flex Engines (ANSI and CSA Specs) (SN 0300169953 through 0300177361)	B
		Ref	China Built Machines	
	1001098266	Ref	Tier III/IVi Engines (SN B300000100 to Present)	E
		Ref	With Arctic Package	
		Ref	USA Built Machines	
	0275142	Ref	Tier II Engines (SN 0300087000 through 0300126419)	E
	1001098474	Ref	Tier III/IVi Engines (SN 0300126420 through 0300169952)	E
	1001098474	Ref	Tier III/IVi Engines (ANSI Export Specs) (SN 0300169953 through 0300177361)	E
	1001137754	Ref	Tier IVi-Flex Engines (ANSI and CSA Specs) (SN 0300169953 through 0300177361)	B
		Ref	China Built Machines	
	1001098474	Ref	Tier III/IVi Engines (SN B300000100 to Present)	E
1	0100011	AR	Compound, Locking	
2	0100020	AR	Sealant, Pipe	
3	0100048	AR	Grease, Dielectric	
4		Ref	Hold-Down, Battery Options:	
4A	0181727	1	USA Built Machines (SN 0300087000 through 0300110503)	
4B	91401281	1	USA Built Machines (SN 0300110504 through 0300177361)	
4B	91401281	1	China Built Machines (SN B300000100 to Present)	
5	0400075	1	Battery	
6		Ref	Bolt, Battery Hold-down Options:	
6A	0630498	2	USA Built Machines (SN 0300087000 through 0300110503)	
6B	1001093382	2	USA Built Machines (SN 0300110504 through 0300177361)	
6B	1001093382	2	China Built Machines (SN B300000100 to Present)	
7	0641507	AR	Bolt 5/16in-18NC x 7/8in	
8	0641610	1	Bolt 3/8in-16NC x 1-1/4in	
9	0641808	2	Bolt 1/2in-13NC x 1in	
10	0642010	1	Bolt 5/8in-11NC x 1-1/4in	
11	1060637	1	Cable, Lanyard	
12	1320022	5	Clamp, Hose	
13	1701505	1	Decal - Diesel (Not Shown - Located on Hood)	
15	2180348	1	Fitting, Straight Barbed	
16	2220313	1	Fitting, 90	
17	2221176	1	Fitting, Straight Barbed	
18	2720058	AR	Hose Options:	
18	2720058	30 ft/9.2m	USA Built Machines (SN 0300087000 through 0300126419)	
18	2720058	24 ft/7.3m	USA Built Machines (SN 0300126420 through 0300177361)	
18	2720058	24 ft/7.3m	China Built Machines (SN B300000100 to Present)	
19	2750532	6 ft/1.8m	Hose	
20	2902296	1	Battery Cable Kit	F
		Ref	Note: 2902296 Rev A version is no longer available. Verify whether machine is equipped with 2 or 3 relays on the	

SECTION 2 - TURNTABLE

ITEM	PART NUMBER	QTY	DESCRIPTION	REV
			engine tray. If there are 3 relays, purchase latest revision of 2902296 kit. If there are 2 relays, purchase individual items as replacement.	
20A		Ref	Cable, Battery (Red)	
20A	1001116241	1	Machines with 2 Relays on Engine Tray (was p/n 7027000)	
20A	1001116240	1	Machines with 3 Relays on Engine Tray (was p/n 7027000)	
20B	7027004	1	Cable, Battery (Black)	
20C	7027001	1	Cable (Red) (No Longer Part of 2902296 Kit)	
20D	7027003	1	Cable (Black)	
20E	7027002	1	Cable (Red)	
21	3311505	AR	Locknut 5/16in-18NC	
22	3311605	AR	Locknut 3/8in-16NC	
23	3311801	1	Nut 1/2in-13NC	
24	3380428	1	Panel, Rubber	
25	3422448	1	Pin, Pivot	
26	3539956	1	Plate, Support	
27	3841143	1	Pin, Keeper	
28	4751600	AR	Flatwasher 3/8in Regular	
29	4751800	1	Flatwasher 1/2in Regular	
30	4752000	1	Flatwasher 5/8in Regular	
31	0641409	4	Bolt 1/4in-20NC x 1-1/8in	
32	3311405	AR	Locknut 1/4in-20NC	
33	4711400	8	Flatwasher 1/4in Thin	
34	85941017	2	Clamp	
35	0641407	1	Bolt 1/4in-20NC x 7/8in	
36		Ref	Pin, Hitch Options:	
36	See Note	NLA	USA Built Machines (Note: Use p/n 3422533) (SN 0300087000 through 0300101240)	
36	3422533	1	USA Built Machines (SN 0300101241 through 0300177361)	
36	3422533	1	China Built Machines (SN B300000100 to Present)	
37	4751400	1	Flatwasher 1/4in Regular	
38	4751500	AR	Flatwasher 5/16in Regular	
39	3311505	NLA	Locknut 5/16in-18NC (Use p/n 88521205)	
49	7019658	1	Fitting, 90 with Pick-Up Tube (Part of Fuel Tank)	
50		Ref	Decal - Warning Explosion/Fire Options:	
50	1704972	1	ANSI Spec	
50	1706098	1	Australian and CE Spec	
50	1706059	1	Brazilian Spec	
50	1706060	1	Chinese Spec	
50	1706064	1	CSA Spec	
50	1706062	1	Japanese Spec	
50	1706061	1	Korean Spec	
50	1706063	1	Spanish Language	
		Ref	Note: Arctic Package Items 51-62 Not Shown - Used on Arctic Machines Only	
51	1060625	1	Cable, Immersion Heater (Located on bottom of Hydraulic Oil Tank)	
52	1060626	1	Cord, 3 Way Extension (Located on Left Front of Engine)	
53	1320223	2	Clamp	
54	0641608	1	Bolt 3/8in-16NC x 1in	
55	4711600	2	Flatwasher 3/8in Thin	
56	1702941	1	Decal - Battery Heater (Located on Battery Heater)	

SECTION 2 - TURNTABLE

ITEM	PART NUMBER	QTY	DESCRIPTION	REV
57	1702942	1	Decal - Engine Block Heater (Located on Right Side of Engine)	
58	1702943	1	Decal - Hydraulic Tank Heater (Located on bottom of Hydraulic Oil Tank)	
59	1702944	1	Decal - Heater Cord (Located on Left Front of Engine)	
60	2580024	1	Heater, Battery (Located on Battery)	
61	2580050	1	Heater, Hydraulic Tank (Located on bottom of Hydraulic Oil Tank)	
62	3980007	1	Seat, Battery (Located Under Battery)	
		Ref	ENGINE/PUMP SUB-ASSEMBLIES	
		Ref	Without Arctic Package	
		Ref	USA Built Machines	
	2000280	Ref	Tier II Engines (SN 0300087000 through 0300126419)	E
	1001094103	Ref	Tier III Engines (SN 0300126420 through 0300169952)	G
	1001139358	Ref	Tier III Engines (All Specs except ANSI and CSA Specs) (SN 0300169953 through 0300177361)	D
	1001137814	Ref	Tier IVi-Flex Engines (ANSI and CSA Specs) (SN 0300169953 through 0300177361)	B
		Ref	China Built Machines	
	1001094103	Ref	Tier III Engines (SN B300000100 to Present)	G
		Ref	With Arctic Package	
		Ref	USA Built Machines	
	2000366	Ref	Tier II Engines (SN 0300087000 through 0300126419)	C
	1001098475	Ref	Tier III Engines (SN 0300126420 through 0300169952)	F
	1001139359	Ref	Tier III Engines (ANSI Export Specs) (SN 0300169953 through 0300177361)	D
	1001137815	Ref	Tier IVi-Flex Engines (ANSI and CSA Specs) (SN 0300169953 through 0300177361)	B
		Ref	China Built Machines	
	1001098475	Ref	Tier III Engines (SN B300000100 to Present)	F
101	0100011	AR	Compound, Locking	
103	0641812	2	Bolt 1/2in-13NC x 1-1/2in	
105	3020016	AR	Oil, Motor (Not Shown)	
107		Ref	Pin, Hitch Options:	
107	3422532	1	USA Built Machines (SN 0300087000 through 0300101240)	
107	See Note	NSS	USA Built Machines (Note: Use Item 36) (SN 0300101241 through 0300177361)	
107	See Note	NSS	China Built Machines (Note: Use Item 36) (SN B300000100 to Present)	
108	3600395	1	Gear Pump Assembly with Fittings (See GEAR PUMP ASSEMBLY for Breakdown)	
109	1001117799	NLA	Piston Pump Assembly with Fittings Options (See PISTON PUMP ASSEMBLY for Breakdown) (Use p/n 3600396)	
110	3790152	1	O-Ring	
111	3931620	2	Capscrew 3/8in-16NC x 1-1/4in	
112	3960389	5 ft/1.5m	Seal	
114	4891600	2	Flatwasher 3/8in Hardened	
		Ref	ENGINE ASSEMBLIES	
		Ref	Without Arctic Package	
		Ref	USA Built Machines	
	2000279	Ref	Tier II Engines (SN 0300087000 through 0300092726)	E
	2000342	Ref	Tier II Engines (SN 0300092727 through 0300126419)	A
	1001094102	Ref	Tier III/IVi Engines (SN 0300126420 through 0300169952)	K
	1001094102	Ref	Tier III/IVi Engines (All Specs except ANSI and CSA Specs)	K

SECTION 2 - TURNTABLE

ITEM	PART NUMBER	QTY	DESCRIPTION	REV
	1001137749	Ref	(SN 0300169953 through 0300177361) Tier IVi-Flex Engines (ANSI and CSA Specs) (SN 0300169953 through 0300177361)	B
		Ref	China Built Machines	
	1001094102	Ref	Tier III/IVi Engines (SN B300000100 to Present)	M
		Ref	With Arctic Package	
		Ref	USA Built Machines	
	2000365	Ref	Tier II Engines (SN 0300087000 through 0300126419)	A
	1001098476	Ref	Tier III/IVi Engines (SN 0300126420 through 0300169952)	L
	1001098476	Ref	Tier III/IVi Engines (ANSI Export Specs) (SN 0300169953 through 0300177361)	L
	1001137752	Ref	Tier IVi-Flex Engines (ANSI and CSA Specs) (SN 0300169953 through 0300177361)	B
		Ref	China Built Machines	
	1001098476	Ref	Tier III/IVi Engines (SN B300000100 to Present)	M
	0256690	Ref	MUFFLER INSTALLATION - CATALYTIC	
	1001182906	Ref	MUFFLER INSTALLATION - SPARK ARRESTER	B
201	0100011	AR	Compound, Locking	
202	0100020	AR	Sealant, Pipe	
204	0340041	2	Band, Air Cleaner	
205	0641407	AR	Bolt 1/4in-20NC x 7/8in	
207	0641510	3	Bolt 5/16in-18NC x 1- 1/4in	
208	0641606	3	Bolt 3/8in-16NC x 3/4in	
210	0641610	AR	Bolt 3/8in-16NC x 1-1/4in	
211	0641818	2	Bolt 1/2in-13NC x 2-1/4in	
212	0641826	2	Bolt 1/2in-13NC x 3-1/4in	
213	0700808	4	Bolt M8 x 16mm	
214	0701012	AR	Bolt M10 x 25mm	
215	0701015	AR	Bolt M10 x 35mm	
216	0711414	6	Bolt M14 x 130mm	
217	0940070	1	Bumper	
218	0961986	2	Bushing, Flanged	
219	1320016	AR	Clamp	
220	1320022	AR	Clamp, Hose	
221	1320223	AR	J-Clip	
222	1340060	1	Air Cleaner Assembly Filter Element	
222	7012664	1	Element, Filter (Not Shown)	
223	1703162	2	Decal - Caution Fan Blade	
224		Ref	Engine, Deutz Options:	
224		Ref	USA Built Machines	
224	2000274	1	Tier II (SN 0300087000 through 0300092726)	
224	2000339	1	Tier II (SN 0300092727 through 0300126419)	
224	1001098211	1	Tier III/Tier IVi (SN 0300126420 through 0300169952)	
224	1001098211	1	Tier III/Tier IVi (All Specs except ANSI and CSA Specs) (SN 0300169953 through 0300177361)	
224	1001137748	1	Tier IVi-Flex (ANSI and CSA Specs) (SN 0300169953 through 0300177361)	
224		Ref	China Built Machines	
224	1001098211	1	Tier III/Tier IVi (SN B300000100 through B300001622))	
224	1001146368	1	Tier III/Tier IVi (SN B300001623 to Present)	
225	2060025	1	Fan	
226	2220451	2	Fitting, Straight	

SECTION 2 - TURNTABLE

ITEM	PART NUMBER	QTY	DESCRIPTION	REV
227	2720398	2	Hose, Oil Cooler	
228		Ref	Elbow, Rubber Options:	
228A	2720434	1	USA Built Machines (SN 0300087000 through 0300136779)	
228B	1001091179	1	USA Built Machines (SN 0300136780 through 0300177361)	
228B	1001091179	1	China Built Machines (SN B300000100 to Present)	
229	2720449	1	Hose, Air Cleaner (USA Built Machines Only) (SN 0300087000 through 0300136780)	
230	1001091892	NLA	Hose, Oil Drain (Use p/n 2750532)	
231	3200362	2	Mount, Motor	
232	3200406	2	Mount, Motor	
233		Ref	Muffler Options:	
233	3220104	1	Muffler, Catalytic	
233	3220103	1	Muffler, Spark Arresting	
233		Ref	Clamp Options:	
233	1320176	1	Muffler p/n 3220103	
233	70001017	1	Muffler p/n 3220104	
233	7024398	1	Tube, Exhaust	
233	7024560	1	Plug, Brass	
233	70003476	8	Nut, Muffler Attaching	
233	7000699	1	Seal (Doughnut)	
233	7020471	4	Gasket (Muffler to Head)	
233	1001169610	1	Spacer, Hood (Not Shown) (Use with 1001182906 Muffler Installation)	
234	3311405	AR	Locknut 1/4in-20NC	
235	3311505	3	Locknut 5/16in-18NC	
236	3311605	AR	Locknut 3/8in-16NC	
237	3311805	4	Locknut 1/2in-13NC	
238	3537416	1	Plate, Engine Mounting (Front Right Side)	
239	3539872	1	Plate, Radiator Mounting	
240	3539971	1	Plate, Engine Mounting (Front Bottom)	
241		Ref	Plate, Engine Mounting (Rear) Options:	
241	3574978	1	USA Built Machines (SN 0300087000 through 0300126419)	
241	1001093943	1	USA Built Machines (Not Shown) (SN 0300126420 through 0300177361)	
243		Ref	Radiator Options:	
243	3620033	1	USA Built Machines (SN 0300087000 through 0300171709)	
243	1001150998	1	USA Built Machines (SN 0300171710 through 0300177361)	
243	3620033	1	China Built Machines (SN B300000100 through B300000765)	
243	1001150998	1	China Built Machines (SN B300000766 to Present)	
244	3740067	Ref	Relay Options:	
244	3740067	2	Relay USA Built Machines (SN 0300087000 through 0300092726)	
244	3740067	3	Relay USA Built Machines (SN 0300092727 through 0300177361)	
244	3740067	3	Relay China Built Machines (SN B300000100 to Present)	
245	3960407	1	Gasket, Air Intake	
246	3960468	1	Seal	
247	3960469	1	Seal	
248	4060805	37 in/1m	Flex-Trim	
249		Ref	Tube, Tuning Options:	
249	4569171	1	USA Built Machines (SN 0300087000 through 0300126419)	
249	1001094521	1	USA Built Machines (SN 0300126420 through 0300136779)	

SECTION 2 - TURNTABLE

ITEM	PART NUMBER	QTY	DESCRIPTION	REV
249	Not Required	0	USA Built Machines (SN 0300136780 through 0300177361)	
249	Not Required	0	China Built Machines	
250	1001104308	NLA	Valve, Oil Drain (Use p/n 4640751)	
252	4711600	AR	Flatwasher 3/8in Thin	
253	4711700	AR	Flatwasher 7/16in Thin	
254		Ref	Flatwasher Options:	
254	4711900	6	Flatwasher 9/16in Thin	
254	4812200	6	Flatwasher M14	
255	4740274	4	Washer, Snubbing	
256	4751400	NLA	Flatwasher 1/4in Thin (Use p/n 4711400)	
257	4751600	AR	Flatwasher 3/8in Regular	
258	4751700	AR	Flatwasher 7/16in Regular	
259	4791400	AR	Starwasher 1/4in	
260	4845395	1	Adapter, Air Intake (SN B300000100 through B300002408)	
260	1001224965	1	Adapter, Air Intake (SN B300002409 to Present)	
261		Ref	Tray, Engine Options:	
261	4845404	1	USA Built Machines (SN 0300087000 through 0300126419)	
261	1001094321	1	USA Built Machines (Not Shown) (SN 0300126420 through 0300177361)	
261	1001094321	1	China Built Machines (Not Shown) (SN B300000100 to Present)	
262	4846566	1	Plate, Engine Mounting (Front Left Side)	
263		Ref	Bolt Options:	
263	0701014	4	Bolt M10 x 30mm	
263	0701015	4	Bolt M10 x 35mm	
264		Ref	Bolt Options:	
264	0641610	4	Bolt 3/8in-16NC x 1-1/4in	
264	0641609	6	Bolt 3/8in-16NC x 1-1/8in	
265	1060904	1	Cable, Jumper (USA Built Machines) (SN 0300092727 through 0300177361)	
265	1060904	1	Cable, Jumper (All China Built Machines) (SN B300000100 through B300001561)	
266	4923379	1	Harness, Glow Plugs (USA Built Machines) (SN 0300092727 through 0300177361)	
266	4923379	1	Harness, Glow Plugs (All China Built Machines)	
267		Ref	Oil, Motor Options (Not Shown):	
267	3020016	AR	Oil, Motor 15W-40 (Without Arctic Package)	
267	3020044	AR	Oil, Motor 0W-40 (With Arctic Package)	
268	4751400	8	Flatwasher 1/4in Regular	
269	0711025	AR	Bolt M10 x 85mm	
270	3520054	AR	Plug, Hole	
271	4891600	AR	Flatwasher 3/8in Hardened	
272	1001098916	1	Support, Resonator (USA Built Machines Only) (SN 0300126420 through 0300136780)	
273	1001149639	1	Indicator, Air Intake Restriction (SN B300002409 to Present)	
		Ref	Note: Arctic Package Item 274 Not Shown - Used on Arctic Machines Only	
274	2580062	1	Heater, Engine Block	
	0256847	Ref	PUMP COUPLING INSTALLATION (USA BUILT MACHINES) (SN 0300087000 through 0300126419)	2
301	1660234	1	Coupling, Hayes	
302	0080163	1	Plate, Pump Adapter	
303	0700810	63	Bolt Metric M8 x 20mm	
304	4831900	6	Lockwasher M8	

SECTION 2 - TURNTABLE

ITEM	PART NUMBER	QTY	DESCRIPTION	REV
307	3020021	AR	Grease, Coupling (Not Shown)	
	2902065	Ref	KIT PUMP COUPLING AND MOUNTING PLATE (USA BUILT MACHINES) (SN 0300126420 through 0300177361)	K
	2902065	Ref	KIT PUMP COUPLING AND MOUNTING PLATE (CHINA BUILT MACHINES) (SN B300000100 to Present)	K
351	70000793	1	Coupling, Hayes	
352	2902065	1	Plate, Pump Adapter	
353	See Note	8	Capscrew M10 x 20 Grade 10.9 (Note: Not Available - Purchase Locally)	
354	See Note	NSS	Bolt M10 x 25 Grade 10.9 (Note: Not Available - Purchase Locally)	
355	See Note	NSS	Flatwasher M10 (Note: Not Available - Purchase Locally)	
		Ref	ENGINE COMPONENTS	
		Ref	USA Built Machines	
	2000274	Ref	Tier II (SN 0300087000 through 0300092726)	B
	2000339	Ref	Tier II (SN 0300092727 through 0300126419)	B
	1001098211	Ref	Tier III/Tier IVi (SN 0300126420 through 0300169952)	E
	1001098211	Ref	Tier III/Tier IVi (All Specs except ANSI and CSA Specs) (SN 0300169953 through 0300177361)	E
	1001137748	Ref	Tier IVi-Flex (ANSI and CSA Specs) (SN 0300169953 through 0300177361)	B
		Ref	China Built Machines	
	1001098211	Ref	Tier III/Tier IVi (SN B300000100 through B300001622)	E
	1001146368	Ref	Tier III/Tier IVi (SN B300001623 to Present)	D
401	7026631	1	Dipstick	
401	7020487	1	O-Ring, Dipstick	
401	70001002	1	Tube, Dipstick	
401	7020403	1	Seal, Dipstick Tube	
402	7020465	2	Cap, Filler	
403		Ref	Pump, Oil Lube	
403	70000045	1	Tier II - 2000274 & 2000339 Engines	
403	70001850	1	Tier III/Tier IVi - 1001098211 & 1001146368 Engines and Tier IVi-Flex - 1001137748 Engines	
403	7020468	1	Seal Between Oil Pump and Engine Block (Not Shown)	
404	7016331	1	Filter, Oil	
405	70003478	4	Injector, Fuel	
405		Ref	Pump, Injector Options:	
405		Ref	Injector Pumps for Tier II - 2000274 & 2000339 Engines	
405	7027246	4	Series A Injector	
405	7027608	4	Series B Injector	
405	7027609	4	Series C Injector	
405	7027610	4	Series D Injector	
405		Ref	Injector Pumps for Tier III - 1001098211 & 1001146368 Engines and Tier IVi-Flex - 1001137748 Engines	
405	70000912	4	Series A Injector	
405	70000913	4	Series B Injector	
405	70000914	4	Series C Injector	
405	70000915	4	Series D Injector	
405		Ref	Gasket Options (1 Per Injector):	
405	7020447	4	Tier II - 2000274 & 2000339 Engines	
405	See Note	NSS	Tier III/Tier IVi - 1001098211 Engines and Tier IVi-Flex - 1001137748 Engines (Note: Not Available for Purchase)	
406	7016328	1	Filter, Fuel	
407	70000916	1	Pump Fuel Supply (Includes Seals, Hand Pump and Repair Kit)	

SECTION 2 - TURNTABLE

ITEM	PART NUMBER	QTY	DESCRIPTION	REV
407	70001435	1	Repair Kit - Fuel Pump	
407		Ref	O-Seal Options Between Fuel Pump and Engine Block (Not Shown)	
407	7020411	1	Tier II - 2000274 & 2000339 Engines	
407	70000917	1	Tier III/Tier IVi - 1001098211 & 1001146368 Engines and Tier IVi-Flex - 1001137748 Engines	
407	70000919	1	Hand Pump	
407	70000918	1	Ring, Sealing Between Fuel Pump and Hand Pump (Not Shown)	
408	7020449	4	Gasket, Intake Manifold (Not Shown)	
410	70001871	1	Gasket, Intake Manifold to Engine Block (1001146368 Engines) (Not Shown)	
409	7020408	1	V-Belt	
410	7020471	4	Gasket, Exhaust Manifold to Engine Block (Not Shown)	
410	See Note	NSS	Gasket, Exhaust Manifold to Exhaust Pipe (Not Shown) (Note: Not Available for Purchase)	
411	7000663	1	Alternator	
411	70004056	1	Alternator (1001146368 Engines)	
411		Ref	Regulator, Voltage Options (Not Shown):	
411	7020464	1	Tier II - 2000274 & 2000339 Engines	
411	70001868	1	Tier III/Tier IVi - 1001098211 & 1001146368 Engines and Tier IVi-Flex - 1001137748 Engines	
411	70001866	1	Seal, Voltage Regulator (Tier III - 1001098211 & 1001146368 Engines and Tier IVi-Flex - 1001137748)	
412	7020479	1	Starter	
412	7026608	1	Relay	
413	7027793	1	Plug-In Connector (Not Shown - See ELECTRICAL SECTION for Breakdown)	
414	7027791	1	Transmitter, Temperature	
414	See Note	NSS	Ring, Sealing (Note: Not Available for Purchase)	
415	7027790	1	Sensor, Oil Pressure	
416	7024565	1	Sensor, Speed	
416	70004272	1	Sensor, Speed (1001146368 Engines)	
417	7027792	1	Throttle Actuator	
417	7027276	2	Spring	
418		Ref	Sensor, Temperature (Not Shown)	
418	7027236	1	Tier II - 2000274 & 2000339 Engines	
418	See Note	NSS	Tier III/Tier IVi - 1001098211 Engines and Tier IVi-Flex - 1001137748 Engines (Note: Not Available for Purchase)	
419	7027795	1	Deutz EMR2 Controller, Module	
420	70000345	4	Plug, Glow (Not Shown - Use with p/n 2000339, 1001098211 & 1001137748 Engines Only)	
421		Ref	Start Solenoid Options:	
421	7027239	1	Tier II - 2000274 & 2000339 Engines	
421	See Note	NSS	Tier III/Tier IVi - 1001098211 & 1001146368 Engines and Tier IVi-Flex - 1001137748 Engines (Note: Not Available for Purchase)	
422	7020459	1	Thermostat and Spring	
422	70003475	1	Thermostat and Spring (1001146368 Engines)	
422	7020460	1	Spring	
423		Ref	Flywheel and Gear Rim Assembly Options:	
423	70000264	1	Tier II - 2000274 & 2000339 Engines	
423	70001870	1	Tier III/Tier IVi - 1001098211 & 1001146368 Engines and Tier IVi-Flex - 1001137748 Engines	

PARTS FINDER

**Search Website
by Part Number**



**Search Manual
Library For Parts
Manual & Lookup Part
Numbers – Purchase
or Request Quote**

**Can't Find Part or
Manual? Request Help
by Manufacturer,
Model & Description**

Discount-Equipment.com is your online resource for quality parts & equipment.

Florida: **561-964-4949** Outside Florida TOLL FREE: **877-690-3101**

Need parts?

Click on this link: <http://www.discount-equipment.com/category/5443-parts/> and choose one of the options to help get the right parts and equipment you are looking for. Please have the machine model and serial number available in order to help us get you the correct parts. If you don't find the part on the website or on one of the online manuals, please fill out the request form and one of our experienced staff members will get back to you with a quote for the right part that your machine needs.

We sell worldwide for the brands: Genie, Terex, JLG, MultiQuip, Mikasa, Essick, Whiteman, Mayco, Toro Stone, Diamond Products, Generac Magnum, Airman, Haulotte, Barreto, Power Blanket, Nifty Lift, Atlas Copco, Chicago Pneumatic, Allmand, Miller Curber, Skyjack, Lull, Skytrak, Tsurumi, Husquvarna Target, Stow, Wacker, Sakai, Mi-T-M, Sullair, Basic, Dynapac, MBW, Weber, Bartell, Bennar Newman, Haulotte, Ditch Runner, Menegotti, Morrison, Contec, Buddy, Crown, Edco, Wyco, Bomag, Laymor, EZ Trench, Bil-Jax, F.S. Curtis, Gehl Pavers, Heli, Honda, ICS/PowerGrit, IHI, Partner, Imer, Clipper, MMD, Koshin, Rice, CH&E, General Equipment, Amida, Coleman, NAC, Gradall, Square Shooter, Kent, Stanley, Tamco, Toku, Hatz, Kohler, Robin, Wisconsin, Northrock, Oztec, Toker TK, Rol-Air, APT, Wylie, Ingersoll Rand / Doosan, Innovatech, Con X, Ammann, Mecalac, Makinex, Smith Surface Prep, Small Line, Wanco, Yanmar

SECTION 2 - TURNTABLE

ITEM	PART NUMBER	QTY	DESCRIPTION	REV
423	7024579	1	Gear Rim Only	
424		Ref	Breather Valve Options (Not Shown - Located in Front Cover):	
424	See Note	NSS	Tier II - 2000274 & 2000339 Engines (Note: Not Available for Purchase)	
424	70001847	1	Tier III/Tier IVi - 1001098211 & 1001146368 Engines and Tier IVi-Flex - 1001137748 Engines	
424		Ref	O-Ring, Breather Valve Options (Not Shown):	
424	See Note	NSS	Tier II - 2000274 & 2000339 Engines (Note: Not Available for Purchase)	
424	70001126	1	Tier III/Tier IVi - 1001098211 & 1001146368 Engines and Tier IVi-Flex - 1001137748 Engines	
425		Ref	Harness, Engine Options (Not Shown - See ELECTRICAL SECTION for Breakdown):	
425	7027794	1	Tier II - 2000274 & 2000339 Engines	
425	70001872	1	Tier III/Tier IVi - 1001098211 & 1001146368 Engines and Tier IVi-Flex - 1001137748 Engines	
426	7027796	1	Harness, EMR2 (Not Shown - See ELECTRICAL SECTION for Breakdown)	
427	70002200	1	Stud	
428	70002234	1	Bracket, Support	
429		Ref	Gasket, Head Options (Not Shown):	
429	70003001	1	Gasket with 1 Notch	
429	70003002	1	Gasket with 2 Notches	
429	70003003	1	Gasket with 3 Notches	
430	70003623	1	Kit, Timing Belt/Idler (Not Shown)	

SECTION 2 - TURNTABLE

FIGURE 2-13. FORD ENGINE INSTALLATION

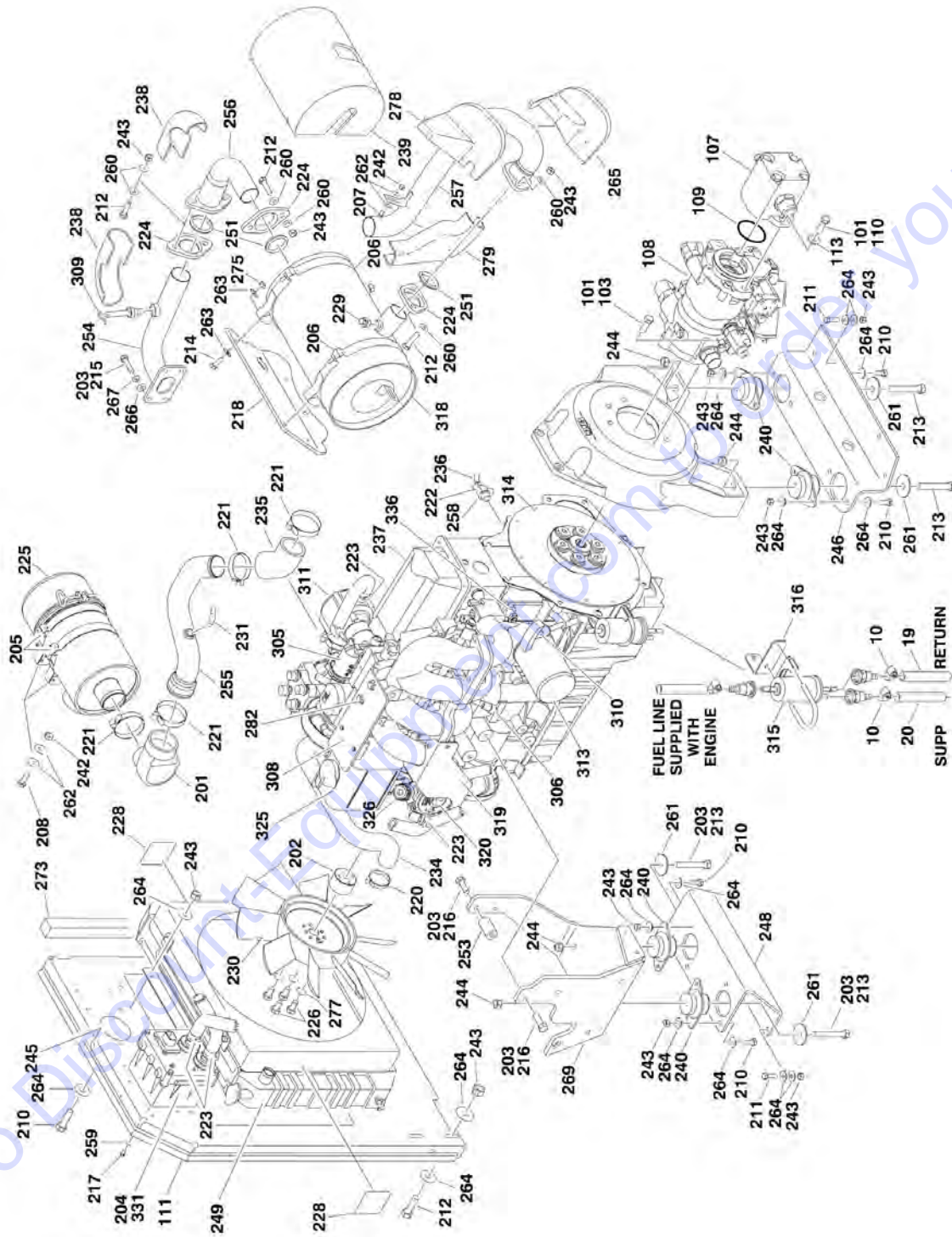

SECTION 2 - TURNTABLE

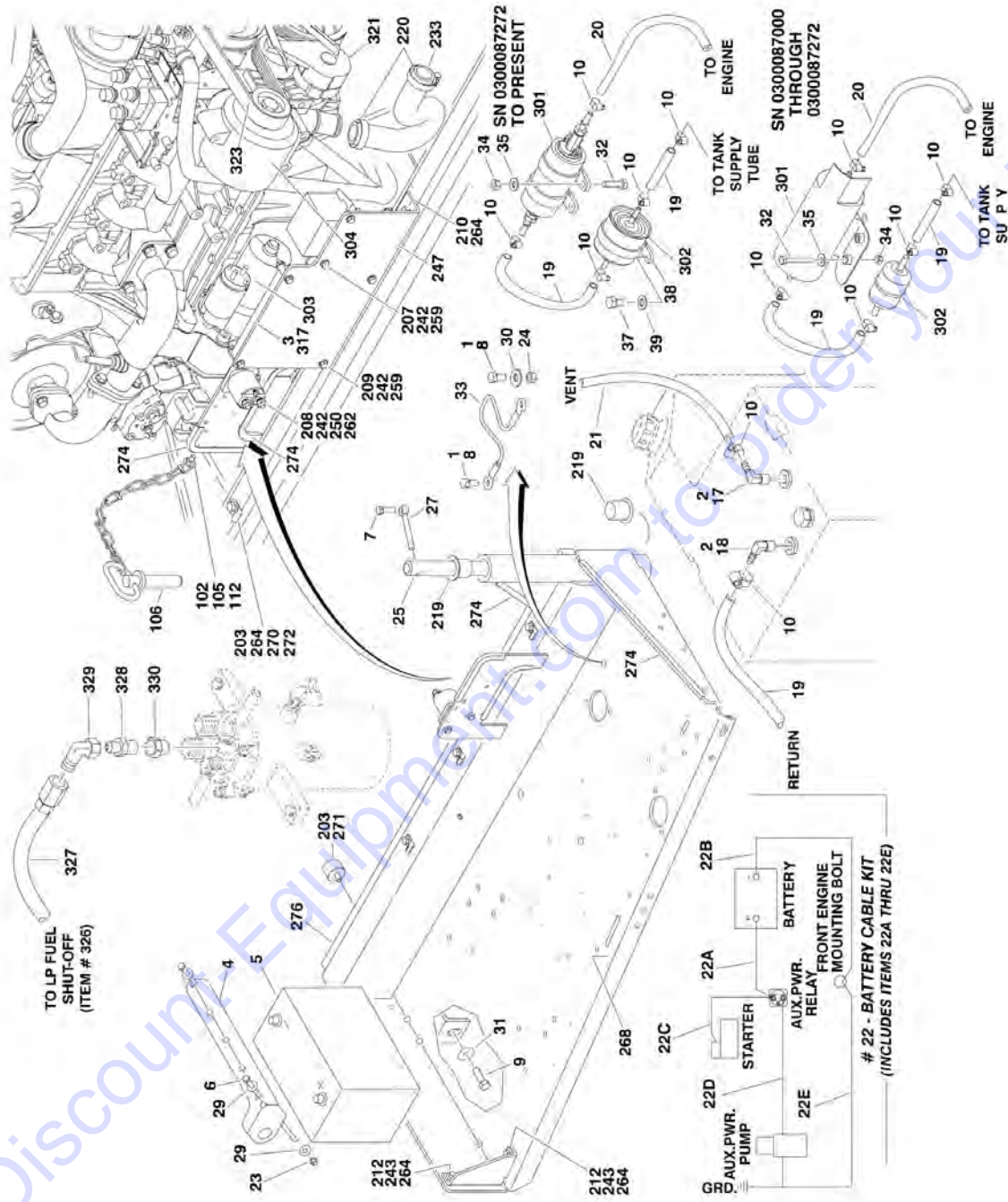

SECTION 2 - TURNTABLE

FIGURE 2-13. FORD ENGINE INSTALLATION

ITEM	PART NUMBER	QTY	DESCRIPTION	REV
		Ref	Note: Only Available on USA Built Machines.	
	0274521	Ref	ENGINE INSTALLATION	B
1	0100011	AR	Compound, Locking	
2	0100020	AR	Sealant	
3	0100048	AR	Grease, Dielectric	
4	0181727	1	Angle, Battery Hold-Down	
5	0400075	1	Battery	
6	0630498	2	Bolt, Battery Hold-Down	
7	0641608	1	Bolt 3/8in-16NC x 1in	
8	0641808	2	Bolt 1/2in-13NC x 1in	
9	0642010	1	Bolt 5/8in-11NC x 1-1/4in	
10	1320022	7	Clamp (Not Shown - Located on Turntable to clamp fuel line)	
11	1701542	1	Decal - Gas (Not Shown - Located on Hood)	
12	1701543	1	Decal - LP (Not Shown - Located on Frame)	
17	2220313	1	Fitting, 90	
18	2221176	1	Fitting, 90	
19	2720058	12 ft/3.7m	Hose, Fuel Line	
20	2720472	1	Hose, Fuel Line	
21	2720532	5 ft/1.5m	Hose, Fuel Line	
22	2902297	1	Battery Cable Kit	A
22A	7027006	1	Cable, Battery (Red)	
22B	7027005	1	Cable, Battery (Black)	
22C	7027007	1	Cable (Red)	
22D	7027002	1	Cable (Red)	
22E	7027003	1	Cable (Black)	
23	3311605	2	Locknut 3/8in-16NC	
24	3311801	1	Nut 1/2in-13NC	
25	3422448	1	Pin	
26	3790012	1	O-Ring (Not Shown - Located at Platform Console Box)	
27	3841143	1	Pin, Keeper	
28	4360336	1	Switch, Toggle (Not Shown - Located at Platform Console Box)	
29	4751600	4	Flatwasher 3/8in Regular	
30	4751800	1	Flatwasher 1/2in Regular	
31	4752000	1	Flatwasher 5/8in Regular	
32		Ref	Bolt Options:	
32	0641410	3	Bolt 1/4in-20NC x 1-1/4in (SN 0300087000 through 0300087271)	
32	0641408	2	Bolt 1/4in-20NC x 1in (SN 0300087272 through 0300177361)	
33	1060637	1	Cable, Lanyard	
34	3311405	AR	Locknut 1/4in-20NC	
35	4711400	AR	Flatwasher 1/4in Thin	
37	0641504	1	Bolt 5/16in-18NC x 1/2in (SN 0300087272 through 0300177361)	
38	1321339	1	Clamp, Loop (SN 0300087272 through 0300177361)	
39	4711500	1	Flatwasher 5/16in Thin (SN 0300087272 through 0300177361)	
	2000300	Ref	ENGINE AND PUMP ASSEMBLY	A
101	0100011	AR	Compound, Locking	
102	0641407	1	Bolt 1/4in-20NC x 7/8in	
103	0641812	2	Bolt 1/2in-13NC x 1-1/2in	
105	3311405	1	Locknut 1/4in-20NC	
106	3422532	1	Pin, Hitch	

SECTION 2 - TURNTABLE

ITEM	PART NUMBER	QTY	DESCRIPTION	REV
107	3600395	1	Gear Pump Assembly with Fittings (See GEAR PUMP ASSEMBLY for Breakdown)	B
108	3600396	1	Piston Pump Assembly with Fittings (See PISTON PUMP ASSEMBLY for Breakdown)	
109	3790012	1	O-Ring	
110	3931620	2	Bolt 3/8in-16NC x 1-1/4in	
111	3960389	5 ft/1.5m	Seal	
112	4751400	1	Flatwasher 1/4in Regular	
113	4891600	2	Flatwasher 3/8in Hardened	
	2000299	Ref	ENGINE ASSEMBLY	
201	0080201	1	Adapter 90 Elbow	
202	0080214	1	Adapter, Fan Spacer	
203	0100011	AR	Compound, Locking	
204	0100020	AR	Sealant, Pipe	
205	0340041	2	Band, Air Cleaner	
206	0340046	2	Band, Muffler	
207	0641406	3	Bolt 1/4in-20NC x 3/4in	
208	0641408	6	Bolt 1/4in-20NC x 1in	
209	0641414	4	Bolt 1/4in-20NC x 1-3/4in	
210	0641608	14	Bolt 3/8in-16NC x 1in	
211	0641610	10	Bolt 3/8in-16NC x 1-1/4in	
212	0641612	8	Bolt 3/8in-16NC x 1-1/2in	
213	0641828	4	Bolt 1/2in-13NC x 3-1/2in	
214	0641507	4	Bolt 5/16in-18NC x 7/8in	
215	0701012	4	Bolt M10 x 25mm	
216	0701014	4	Bolt M10 x 30mm	
217	0760606	4	Bolt M6 x 12mm	
218	0903079	1	Bracket, Muffler	
219	0961986	2	Bushing, Flanged	
220	1320012	4	Clamp	
221	1320016	3	Clamp	
222	1320022	1	Clamp, Hose	
223	1320033	8	Clamp, Hose	
224	1321138	3	Plate, Exhaust Flange	
225	1340060	1	Air Cleaner Assembly Filter Element	
225	7012664	1	Element, Air Cleaner (Not Shown)	
226	0700819	4	Bolt M8 x 55mm	
228	1703162	2	Decal - Caution Fan Blade	
229	1120588	1	Plug	
230	2060025	1	Fan	
231	2180467	1	Fitting	
233	2720435	1	Hose, Radiator (Bottom)	
234	2720436	1	Hose, Radiator (Upper)	
235	2720514	1	Hose, 45 Elbow	
236	2750532	6 in/15cm	Hose, Oil Drain	
237	2000272	1	Engine (See Items 301-331 for Engine Components)	
238	2820173	2	Insulation, Exhaust (Elbow)	
239	2820180	1	Insulation, Catalytic Muffler	
240	3200362	4	Mount, Motor	
242	3311405	13	Locknut 1/4in-20NC	
243	3311605	30	Locknut 3/8in-16NC	
244	3311805	4	Locknut 1/2in-13NC	

SECTION 2 - TURNTABLE

ITEM	PART NUMBER	QTY	DESCRIPTION	REV
245	3539872	1	Plate, Radiator Mounting	
246	3572280	1	Plate, Engine Mount	
247	3574162	1	Plate, ECM/Relay Mount	
248	3574504	1	Plate, Engine Mount	
249	3620040	1	Radiator	
250	3740067	1	Relay	
251	3960591	3	Gasket, Exhaust	
253	4566605	1	Tube, Spacer	
254	4569203	1	Tube, Exhaust	
255	4569173	1	Tube, Intake	
256	4569083	1	Tube, Exhaust	
257	4569092	1	Tube, Exhaust	
258	4640989	1	Valve, Oil Drain	
259	4711400	16	Flatwasher 1/4in Thin	
260	4711600	12	Flatwasher 3/8in Thin	
261	4740274	4	Washer, Snubbing	
262	4751400	12	Flatwasher 1/4in Regular	
263	4751500	8	Flatwasher 5/16in Regular	
264	4751600	51	Flatwasher 3/8in Regular	
265	2820186	1	Insulation, Exhaust (Shield)	
266	4812000	4	Flatwasher M10	
267	4832000	4	Lockwasher M10	
268	4845404	1	Tray, Engine	
269	4846806	1	Plate, Engine Mounting	
270	0641606	1	Bolt 3/8in-16NC x 3/4in	
271	0940070	1	Bumper	
272	1320223	3	J-Clip	
273	3960469	1	Seal	
274	4060805	37 in/1m	Flex-Trim	
275	3311505	4	Locknut 5/16in-18NC	
276	3960468	1	Seal	
277	4831900	4	Lockwasher M8	
278	2820187	1	Insulation, Exhaust	
279	2820188	1	Insulation, Shell	
280	4920385	10 ft/3m	Wire, Safety (Not Shown)	
281	2300004	AR	Fluid, Anti-Freeze (Not Shown)	
282	4711500	2	Flatwasher 5/16 Thin	
	2000272	Ref	ENGINE COMPONENTS	B
301	7022133	1	Fuel Pump and Isolator Assembly	
302	91083218	1	Filter, Fuel (was p/n 7022135)	
303	7012679	1	Starter	
304	7019977	1	Alternator with Regulator and Pulley	
305	7023683	1	Actuator, Throttle	
305	7027404	1	Gasket, Actuator (Not Shown)	
306	7019996	1	Sensor, Air Temperature	
307	7023681	1	Harness, Engine Control (Not Shown)	
308	7022139	1	Sensor, MAP	
309	7023682	1	Sensor, EGR	
310	2420187	1	Dipstick	
311	7027400	1	Mixer Assembly	
313	7021868	1	Filter, Oil (was p/n 7022147 & 7022173)	

SECTION 2 - TURNTABLE

ITEM	PART NUMBER	QTY	DESCRIPTION	REV
314	1660250	1	Coupling, Pump	
315	7019993	1	Pressure Regulator and Filter Assembly	
316	0902539	1	Bracket	
317	1600374	1	Module, EPM	
318	3220134	1	Muffler	
319	0903010	1	Bracket, LP Regulator	
320	7023698	1	Regulator, LP	
321	70002567	1	Tensioner, Belt	
322	7022143	1	Gasket, Exhaust Manifold-Head (was p/n 7027401 - Not Shown)	
322	70002307	1	Gasket, Exhaust Manifold to Pipe (Not Shown)	
323	7027402	1	Belt, Drive Belt	
324	7027405	4	Spark Plug (Not Shown)	
325	1580011	1	Bottle, Overflow	
326	7027409	1	LP Filter Shutoff with Leads	
327	2720392	1	Hose (Connects to Item 326)	
328	2180418	1	Fitting, Straight	
329	2220064	1	Fitting, 90	
330	2220005	1	Fitting, Reducer	
331	7023699	1	Megajector	
331	70001690	1	Kit, Megajector Hose	
332	7019976	1	Flywheel (Not Shown)	
333	7022180	1	Gear, Ring (Not Shown - Located on Flywheel)	
334	7019925	1	PCV Valve (Not Shown - Located on Oil Vent)	
335	7022134	1	Harness, Fuel Pump (Not Shown)	
336	7022155	1	Sensor, Water Temperature	
337	7027410	1	Harness, Megajector (Not Shown)	
338	7027413	1	Harness, EPM Jumper (Not Shown)	
339	7019994	1	Sensor, Oxygen (Not Shown)	
340	7022150	1	Belt, Timing (Not Shown)	

SECTION 2 - TURNTABLE

FIGURE 2-14. GM ENGINE INSTALLATION (USA BUILT MACHINES) (SN 0300087000 through 0300139353)

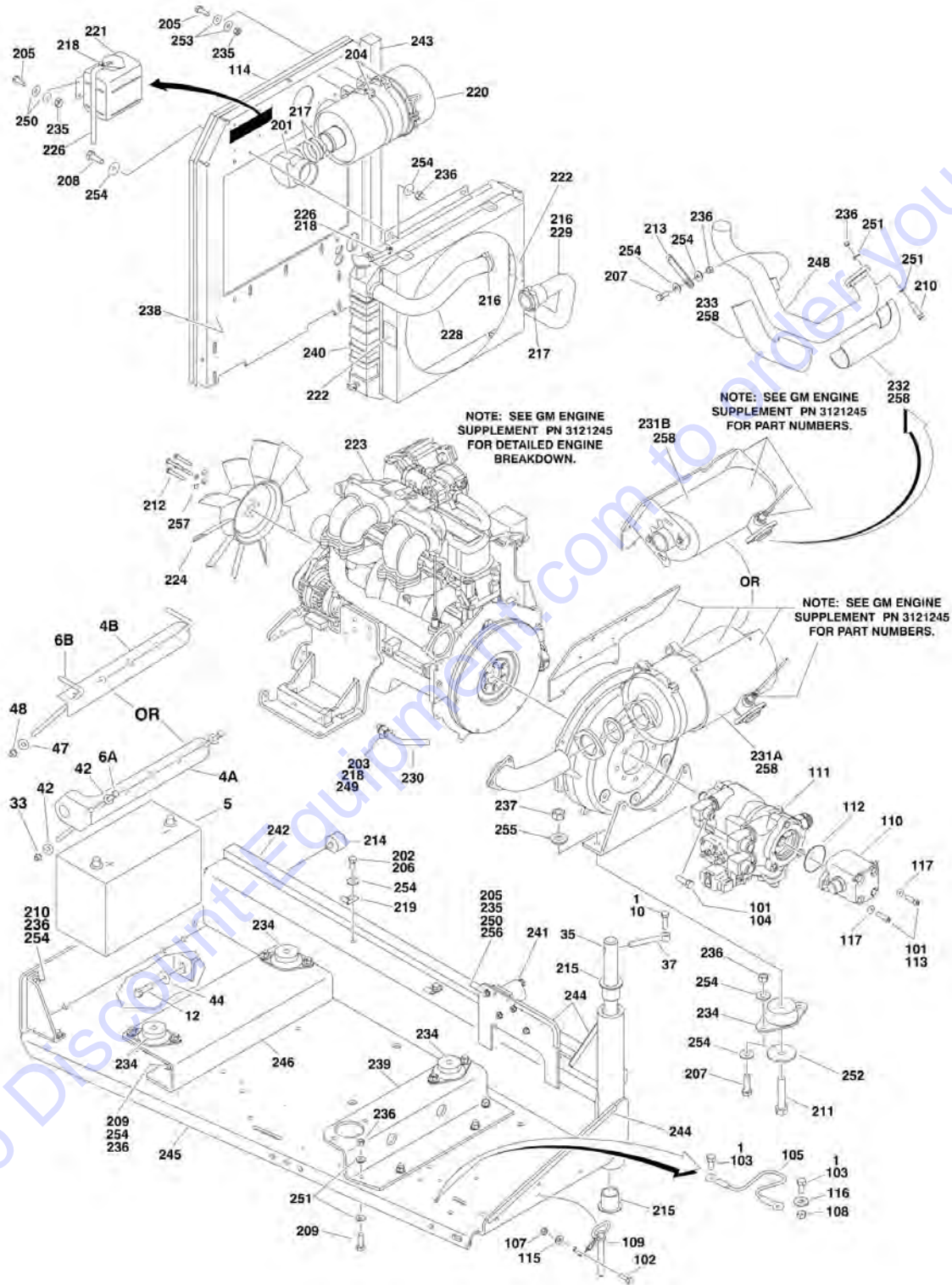

SECTION 2 - TURNTABLE

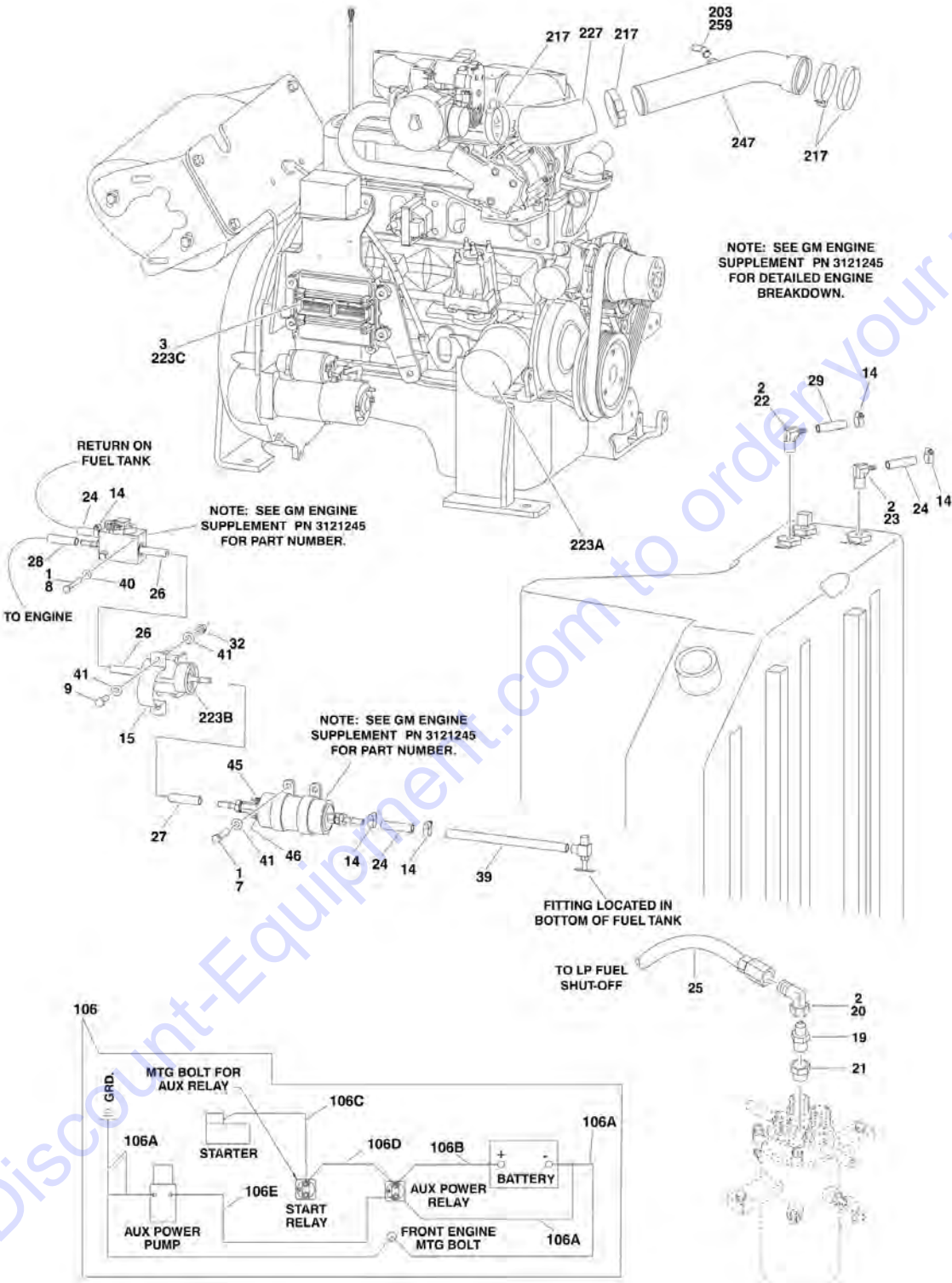

SECTION 2 - TURNTABLE

FIGURE 2-14. GM ENGINE INSTALLATION (USA BUILT MACHINES) (SN 0300087000 through 0300139353)

ITEM	PART NUMBER	QTY	DESCRIPTION	REV
		Ref	Note: Only Available on USA Built Machines.	
		Ref	GM ENGINE INSTALLATION	
	0275229	Ref	Machines without Arctic Package (SN 0300087000 through 0300109297)	D
	1001091604	Ref	Machines without Arctic Package (SN 0300109298 through 0300139353)	F
	1001101820	Ref	Machines with Arctic Package (SN 0300087000 through 0300139353)	B
1	0100011	AR	Compound, Locking	
2	0100020	AR	Sealant, Pipe	
3	0100048	AR	Grease, Dielectric	
4		Ref	Angle, Battery Hold Down Options:	
4A	0181727	1	Angle, Battery Hold Down (SN 0300087000 through 0300110503)	
4B	91401281	1	Angle, Battery Hold Down (SN 0300110504 through 0300139353)	
5	0400075	1	Battery (Wet)	
6		Ref	Bolt, Battery Hold Down Options:	
6A	0630498	2	Bolt, Battery Hold Down (SN 0300087000 through 0300110503)	
6B	1001093382	2	Bolt, Battery Hold Down (SN 0300110504 through 0300139353)	
7	0641505	2	Bolt 5/16in-18NC x 5/8in	
8	0641416	2	Bolt 1/4in-20NC x 2in	
9	0641506	2	Bolt 5/16in-18NC x 3/4in	
10	0641608	1	Bolt 3/8in-16NC x 1in	
12	0642010	1	Bolt 5/8in-11NC x 1 1/4in	
14	1320022	5	Clamp, Fuel Line	
15	1320323	1	Clamp	
16	1701542	1	Decal, Gas (Not Shown)	
17	1701543	1	Decal, LPG (Not Shown)	
19	2180418	1	Fitting, Straight	
20	2220005	1	Fitting, Straight	
21	2220064	1	Fitting, Adapter	
22	2220313	1	Fitting, 90 Barbed Only (SN 0300087000 through 0300109298)	
23	2221176	1	Fitting, 90	
24		Ref	Hose, Fuel Line Options:	
24	2720058	5.25 ft /1.6m	Hose, Fuel Line (SN 0300087000 through 0300109297)	
24	1001091587	5.25 ft /1.6m	Hose, Fuel Line (SN 0300109298 through 0300139353)	
25	2720392	1	Hose, LP	
26	2720496	1	Hose, High Pressure Fuel Line	
27	2720566	1	Hose (6in/15cm Length)	
28	2720598	1	Hose (92in/234cm Length)	
29	2750532	5 ft/1.5m	Hose Only (SN 0300087000 through 0300109298)	
32	3311505	2	Locknut 5/16in-18NC	
33	3311605	AR	Locknut 3/8in-16NC (SN 0300087000 through 0300110504)	
35	3422448	1	Pin	
36	3790012	1	O-Ring (Not Shown - Located in Console Box)	
37	3841143	1	Keeper	

SECTION 2 - TURNTABLE

ITEM	PART NUMBER	QTY	DESCRIPTION	REV
38	4360336	1	Switch, Toggle (Not Shown - Located in Console Box)	
39	4569385	1	Tube, Fuel Line	
40	4711400	2	Flatwasher 1/4in Narrow	
41	4711500	4	Flatwasher 5/16in Narrow	
42	4751600	4	Flatwasher 3/8in Wide (SN 0300087000 through 0300109298)	
43		Ref	Coolant Options (Not Shown):	
43	2300004	AR	Machines without Arctic Package	
43	2300041	AR	Machines with Arctic Package	
44	4752000	1	Flatwasher 5/8in Wide	
45	3290405	1	Locknut M4 x 0.7	
46	3290505	1	Locknut M5 x 0.8	
47	4751500	4	Flatwasher 5/16in Wide	
48		Ref	Locknut 5/16in-18NC Options:	
48	3311505	2	Locknut 5/16in-18NC (SN 0300087000 through 0300121552)	
48	88521205	2	Locknut 5/16in-18NC (SN 0300121553 through 0300139353)	
		Ref	Note: Arctic Package Items 51 - 64 Not Shown - Used on Arctic Machines Only	
51	0641808	1	Bolt 1/2in-13NC x 1in	
52	1060625	1	Cable, Immersion Heater (Located on bottom of Hydraulic Oil Tank)	
53	1060626	1	Cord, 3 Way Extension (Located on Left Front of Engine)	
54	1320223	AR	Clamp	
55	1702941	1	Decal - Battery Heater (Located on Battery Heater)	
56	1702942	1	Decal - Engine Block Heater (Located on Right Side of Engine)	
57	1702943	1	Decal - Hydraulic Tank Heater (Located on bottom of Hydraulic Oil Tank)	
58	1702944	1	Decal - Heater Cord (Located on Left Front of Engine)	
59	2580024	1	Heater, Battery (Located on Battery)	
60	2580050	1	Heater, Hydraulic Tank (Located on bottom of Hydraulic Oil Tank)	
61	2580063	1	Heater, Engine Block (Located on Right Side of Engine)	
62	3980007	1	Seat, Battery (Located Under Battery)	
63	3311605	1	Locknut 3/8in-16NC	
64	4711600	2	Flatwasher 3/8in Narrow	
		Ref	GM ENGINE AND PUMP SUB-ASSEMBLY	
	2000370	Ref	Machines without Arctic Package (SN 0300087000 through 0300109297)	B
	1001091605	Ref	Machines without Arctic Package (SN 0300109298 through 0300139353)	E
	1001101821	Ref	Machines with Arctic Package (SN 0300087000 through 0300139353)	C
101	0100011	AR	Compound, Locking	
102	0641407	1	Bolt 1/4in-20NC x 7/8in	
103	0641808	2	Bolt 1/2in-13NC x 1in	
104	0641812	2	Bolt 1/2in-13NC x 1-1/2in	
105	1060637	1	Cable, Lanyard	
106	2902531	1	Battery Cable Kit	B
106A	7016822	1	Cable (Battery - to Ground)	
106B	7027015	1	Cable (Battery + to Auxiliary Relay)	
106C	7027016	1	Cable (Starter Relay to Starter)	
106D	7027017	1	Cable (Auxiliary Relay to Starter Relay)	
106E	7027003	1	Cable (Auxiliary Relay to Auxiliary Pump)	
107	3311405	1	Locknut 1/4in-20NC	

SECTION 2 - TURNTABLE

ITEM	PART NUMBER	QTY	DESCRIPTION	REV
108	3311805	1	Locknut 1/2in-13NC	
109	3422533	1	Pin, Hitch	
110	3600395	1	Gear Pump Assembly with Fittings (See GEAR PUMP ASSEMBLY for Breakdown)	
111		Ref	Piston Pump Assembly with Fittings Options (See PISTON PUMP ASSEMBLY for Breakdown):	
111	3600396	1	Piston Pump Assembly with Fittings (SN 0300087000 through 0300109297)	
111	1001093410	1	Piston Pump Assembly with Fittings (SN 0300109298 through 0300139353)	
112	3790012	1	O-Ring	
113	3931620	2	Bolt 3/8in-16NC x 1 1/4in	
114	3960389	5 ft/1.5m	Seal	
115	4751400	1	Flatwasher 1/4in Wide	
116	4751800	1	Flatwasher 1/2in Wide	
117	4891600	2	Flatwasher, Hardened	
		Ref	GM ENGINE ASSEMBLY	
	2000371	Ref	Machines without Arctic Package (SN 0300087000 through 0300109297)	E
	1001091603	Ref	Machines without Arctic Package (SN 0300109298 through 0300139353)	F
	1001101822	Ref	Machines with Arctic Package (SN 0300087000 through 0300139353)	C
201	0080201	1	Fitting, 90	
202	0100011	AR	Compound, Locking	
203	0100020	AR	Sealant (SN 0300087000 through 0300136641)	
204	0340041	2	Band, Mounting	
205	0641406	10	Bolt 1/4in-20NC x 3/4in	
206	0641606	3	Bolt 3/8in-16NC x 3/4in	
207	0641608	9	Bolt 3/8in-16NC x 1in	
208	0641609	4	Bolt 3/8in-16NC x 1-1/8in	
209	0641610	10	Bolt 3/8in-16NC x 1-1/4in	
210	0641612	4	Bolt 3/8in-16NC x 1-1/2in	
211		Ref	Bolt 1/2in-13NC x 3-1/2in Options:	
211	0641828	2	Bolt 1/2in-13NC x 3-1/2in (Front)	
211	0641826	2	Bolt 1/2in-13NC x 3-1/4in (Rear)	
212	0700810	4	Bolt M8 x 20mm	
213	0903490	1	Bracket, Exhaust Strap	
214	0940070	1	Bumper	
215	0961986	2	Bearing, Flanged	
216	1320012	3	Clamp	
217	1320016	5	Clamp	
218	1320022	3	Clamp	
219	1320223	3	Clamp	
220	1340060	1	Air Cleaner Assembly	
220	7012664	1	Element, Air Cleaner	
221	1580011	1	Container, Coolant Overflow	
222	1703162	2	Decal - Caution Fan	
223		Ref	Engine, GM 3.0L Options (See GM Engine Supplement P/N 3121245 for Breakdown of Additional Components):	
223	2000354	1	Machines without Arctic Package (SN 0300087000 through 0300109297)	
223	1001091768	1	Machines without Arctic Package (SN 0300109298 through 0300139353)	

SECTION 2 - TURNTABLE

ITEM	PART NUMBER	QTY	DESCRIPTION	REV
223	1001101823	1	Machines with Arctic Package (SN 0300087000 through 0300139353)	
223	70000164	4	Plug, Spark (Not Shown)	
223A	7027965	1	Filter, Oil	
223B	7027972	1	Filter, Fuel	
223C	7027994	1	Module, Control (ECU)	
224	2060025	1	Fan	
226	2720058	4 in/10cm	Hose	
227	2720514	1	Hose	
228	2720563	1	Hose, Radiator (Top)	
229	2720564	1	Hose, Radiator (Bottom)	
230		Ref	Hose Options:	
230	2750532	6 in /15.2cm	Hose (SN 0300087000 through 0300136640)	
230	1001091892	6 in /15.2cm	Hose (SN 0300136641 through 0300139353)	
231		Ref	Insulation, Muffler Options:	
231A	2820180	1	Insulation, Muffler (SN 0300087000 through 0300109297)	
231B	1001091793	1	Insulation, Muffler (SN 0300109298 through 0300139353)	
232	2820243	1	Exhaust Elbow, Insulation	
233	2820244	1	Exhaust, Insulation	
234	3200362	4	Mount, Engine	
235	3311405	10	Locknut 1/4in-20NC	
236	3311605	27	Locknut 3/8in-16NC	
237	3311805	4	Locknut 1/2in-13NC	
238	3539872	1	Plate, Radiator Mounting	
239	3572280	1	Plate, Engine Mount	
240	3620040	1	Radiator	
240	7019656	1	Cap, Radiator	
241	3740067	1	Relay	
242	3960468	1	Seal	
243	3960469	1	Seal	
244	4060805	3 ft/0.9m	Seal	
245	4341239	1	Tray, Engine	
246	4341241	1	Mount, Engine (Front)	
247	4569342	1	Tube, Intake	
248		Ref	Pipe, Exhaust Options:	
248	4569384	1	Pipe, Exhaust (SN 0300087000 through 0300109297)	
248	1001093248	1	Pipe, Exhaust (SN 0300109298 through 0300139353)	
249		Ref	Valve, Oil Drain Options:	
249	4640989	NLA	Valve (Use p/n 4640952) (SN 0300087000 through 0300136640)	
249	1001105872	1	Valve (SN 0300136641 through 0300139353)	
250	4711400	AR	Flatwasher 1/4in Narrow	
251	4711600	AR	Flatwasher 3/8in Narrow	
252	4740274	4	Flatwasher, Snubbing	
253	4751400	8	Flatwasher 1/4in Wide	
254	4751600	AR	Flatwasher 3/8in Wide	
255	4751800	AR	Flatwasher 1/2in Wide	
256	4791400	2	Starwasher 1/4in	
257	4831900	4	Lockwasher 8mm	
258	4920385	10 ft/3m	Wire, Safety	

SECTION 2 - TURNTABLE

ITEM	PART NUMBER	QTY	DESCRIPTION	REV
259	2720271	18 in /46cm	Hose (SN 0300136641 through 0300139353)	
260	2180877	1	Fitting 90	

Go to Discount-Equipment.com to order your parts

SECTION 2 - TURNTABLE

FIGURE 2-15. GM ENGINE INSTALLATION (USA BUILT MACHINES) (SN 0300139354 through 0300177361)

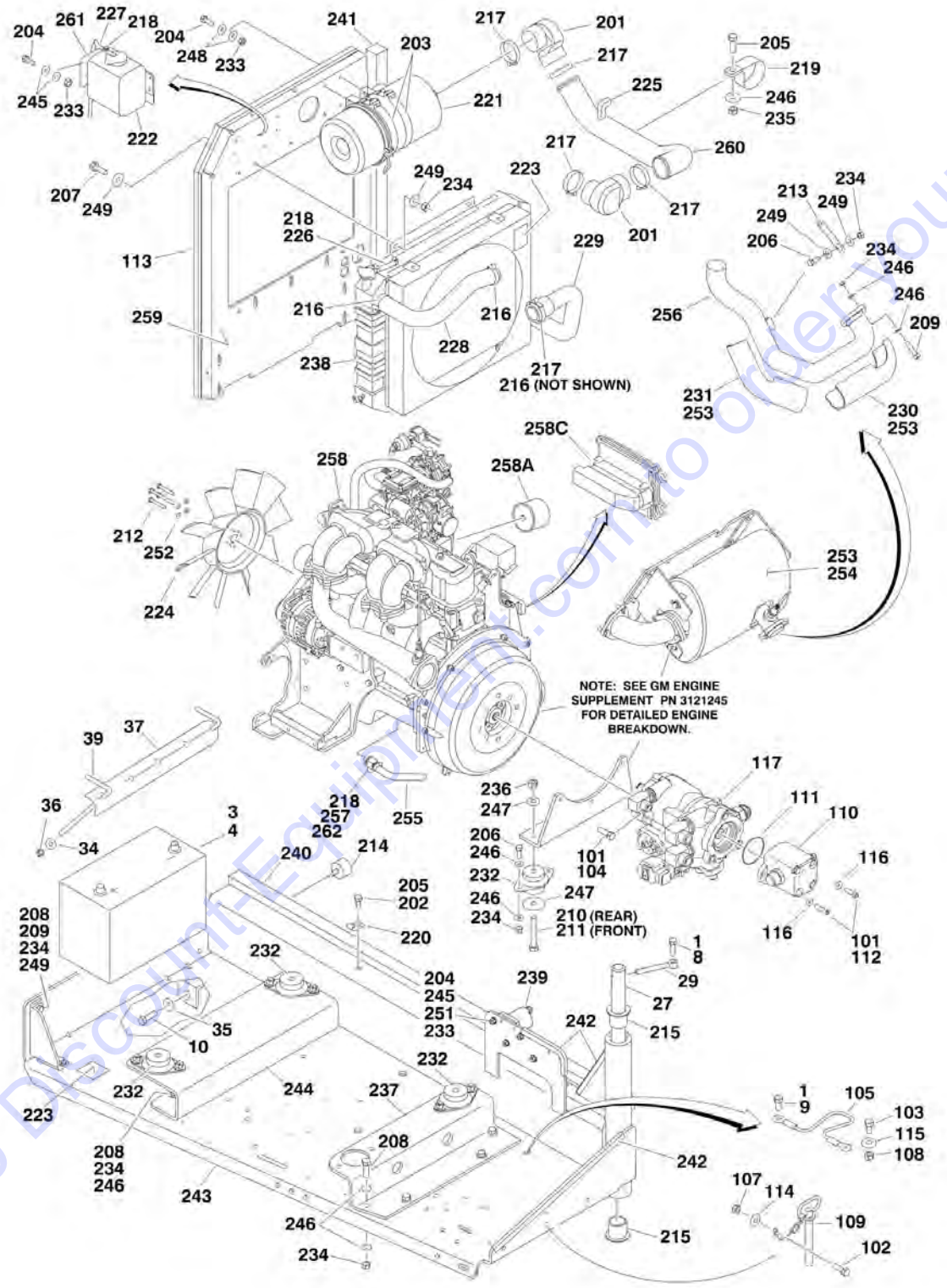

SECTION 2 - TURNTABLE

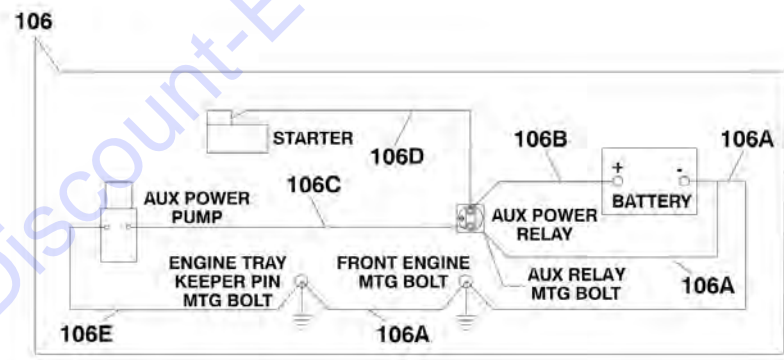
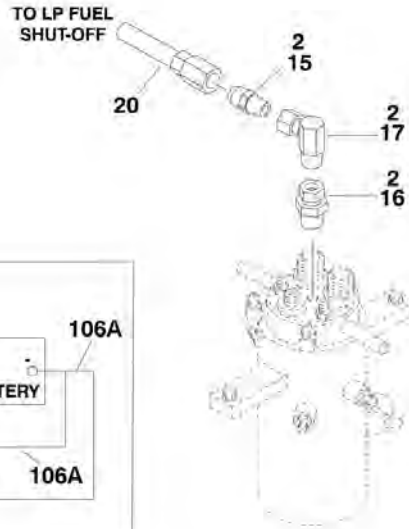
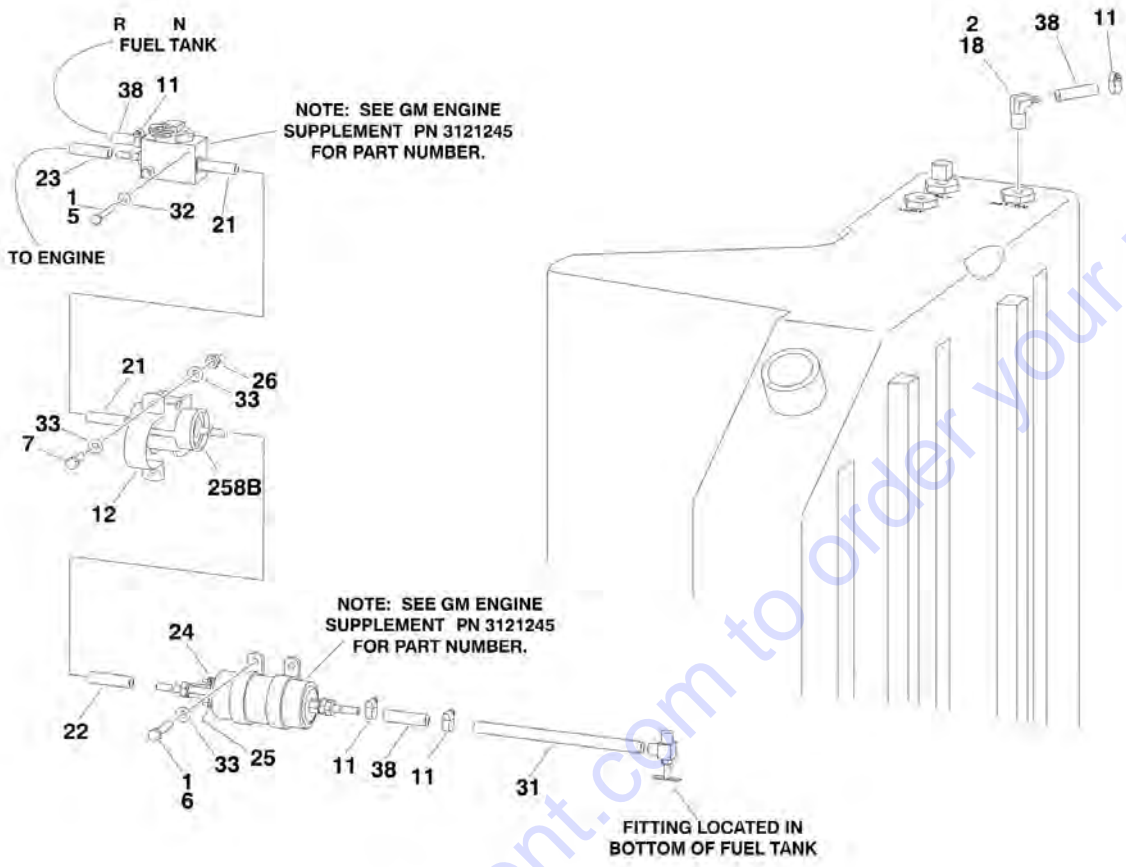

Go to Discount-Equipment.com to order your parts

SECTION 2 - TURNTABLE

FIGURE 2-15. GM ENGINE INSTALLATION (USA BUILT MACHINES) (SN 0300139354 through 0300177361)

ITEM	PART NUMBER	QTY	DESCRIPTION	REV
		Ref	Note: Only Available on USA Built Machines.	
		Ref	GM ENGINE INSTALLATION	
	1001114640	Ref	Machines without Arctic Package	B
	1001114642	Ref	Machines with Arctic Package	A
1	0100011	AR	Compound, Locking	
2	0100020	AR	Sealant, Pipe	
3	0100048	AR	Grease, Dielectric	
4	0400075	1	Battery (Wet)	
5	0641416	2	Bolt 1/4in-20NC x 2in	
6	0641505	2	Bolt 5/16in-18NC x 5/8in	
7	0641506	2	Bolt 5/16in-18NC x 3/4in	
8	0641608	1	Bolt 3/8in-16NC x 1in	
9	0641808	1	Bolt 1/2in-13NC x 1in	
10	0642010	1	Bolt 5/8in-11NC x 1-1/4in	
11	1320022	AR	Clamp, Fuel Line	
12	1320323	1	Clamp	
13	1701542	1	Decal, Gas (Not Shown)	
14	1701543	1	Decal, LPG (Not Shown)	
15	2180418	1	Fitting, Straight	
16	2220005	1	Fitting, Straight	
17	2220064	1	Fitting, Adapter	
18	2221176	1	Fitting, 90	
19		Ref	Coolant Options (Not Shown):	
19	2300004	AR	Machines without Arctic Package	
19	2300041	AR	Machines with Arctic Package	
20	2720392	1	Hose, LP	
21	2720496	1	Hose, High Pressure Fuel Line	
22	2720566	1	Hose (6in/15cm Length)	
23	2720598	1	Hose (92in/234cm Length)	
24	3290405	1	Locknut M4 x 0.7	
25	3290505	1	Locknut M5 x 0.8	
26	3311505	2	Locknut 5/16in-18NC	
27	3422448	1	Pin	
28	3790012	1	O-Ring (Not Shown - Located in Console Box)	
29	3841143	1	Keeper	
30	4360336	1	Switch, Toggle (Not Shown - Located in Console Box)	
31	4569385	1	Tube, Fuel Line	
32	4711400	2	Flatwasher 1/4in Thin	
33	4711500	6	Flatwasher 5/16in Thin	
34	4751500	2	Flatwasher 5/16in Regular	
35	4752000	1	Flatwasher 5/8in Regular	
36	88521205	2	Locknut 5/16in-18NC	
37	91401281	1	Angle, Battery Hold Down	
38	1001091587	6.25 ft /1.9m	Hose, Fuel Line	
39	1001093382	2	Bolt, Battery Hold Down	
		Ref	Note: Arctic Package Items 41-53 Not Shown - Used on Arctic Machines Only	
41	1060625	1	Cable, Immersion Heater (Located on bottom of Hydraulic Oil	

SECTION 2 - TURNTABLE

ITEM	PART NUMBER	QTY	DESCRIPTION	REV
42	1060626	1	Tank Cord, 3 Way Extension (Located on Left Front of Engine)	
43	1320223	3	Clamp	
44	1702941	1	Decal - Battery Heater (Located on Battery Heater)	
45	1702942	1	Decal - Engine Block Heater (Located on Right Side of Engine)	
46	1702943	1	Decal - Hydraulic Tank Heater (Located on bottom of Hydraulic Oil Tank)	
47	1702944	1	Decal - Heater Cord (Located on Left Front of Engine)	
48	2580024	1	Heater, Battery (Located on Battery)	
49	2580050	1	Heater, Hydraulic Tank (Located on bottom of Hydraulic Oil Tank)	
50	2580063	1	Heater, Engine Block (Located on Right Side of Engine)	
51	3311605	2	Locknut 3/8in-16NC	
52	3980007	1	Seat, Battery (Located Under Battery)	
53	4711600	2	Flatwasher 3/8in Thin	
		Ref	GM ENGINE AND PUMP SUB-ASSEMBLY	
	1001114639	Ref	Machines without Arctic Package	C
	1001114641	Ref	Machines with Arctic Package	C
101	0100011	AR	Compound, Locking	
102	0641407	1	Bolt 1/4in-20NC x 7/8in	
103	0641808	1	Bolt 1/2in-13NC x 1in	
104	0641812	2	Bolt 1/2in-13NC x 1-1/2in	
105	1060637	1	Cable, Lanyard	
106	2902531	1	Battery Cable Kit	B
106A	7016822	1	Cable (Battery - to Ground)	
106B	7027015	1	Cable (Battery + to Auxiliary Relay)	
106C	7027016	1	Cable (Relay to Auxiliary Pump)	
106D	7027017	1	Cable (Relay to Starter)	
106E	7027003	1	Cable (Relay to Auxiliary Pump)	
107	3311405	1	Locknut 1/4in-20NC	
108	3311805	1	Locknut 1/2in-13NC	
109	3422533	1	Pin, Hitch	
110	3600395	1	Gear Pump Assembly with Fittings (See GEAR PUMP ASSEMBLY for Breakdown)	
111	3790012	1	O-Ring	
112	3931620	2	Bolt 3/8in-16NC x 1-1/4in	
113	3960389	5 ft/1.5m	Seal	
114	4751400	1	Flatwasher 1/4in Regular	
115	4751800	1	Flatwasher 1/2in Regular	
116	4891600	2	Flatwasher 3/8in Hardened	
117	1001093410	1	Piston Pump Assembly with Fittings (See PISTON PUMP ASSEMBLY for Breakdown)	
119		Ref	Oil, Engine (Not Shown)	
119	1001115930	AR	10W-30 - Without Arctic Package	
119	1001115931	AR	5W-30 Fully Synthetic - With Arctic Package	
	1001114601	Ref	GM ENGINE ASSEMBLY	B
201	0080201	2	Fitting, 90	
202	0100011	AR	Compound, Locking	
203	0340041	2	Band, Mounting	
204	0641406	12	Bolt 1/4in-20NC x 3/4in	
205	0641606	4	Bolt 3/8in-16NC x 3/4in	
206	0641608	9	Bolt 3/8in-16NC x 1in	

SECTION 2 - TURNTABLE

ITEM	PART NUMBER	QTY	DESCRIPTION	REV
207	0641609	4	Bolt 3/8in-16NC x 1-1/8in	
208	0641610	10	Bolt 3/8in-16NC x 1-1/4in	
209	0641612	4	Bolt 3/8in-16NC x 1- 1/2in	
210	0641826	2	Bolt 1/2in-13NC x 3-1/4in	
211	0641828	2	Bolt 1/2in-13NC x 3-1/2in	
212	0700810	4	Bolt M8 x 20mm	
213	0903490	1	Bracket, Exhaust Strap	
214	0940070	1	Bumper	
215	0961986	2	Bearing, Flanged	
216	1320012	3	Clamp	
217	1320016	5	Clamp	
218	1320022	4	Clamp	
219	1320219	1	Clamp	
220	1320223	3	Clamp	
221	1340060	1	Air Cleaner Assembly	
221	7012664	1	Element, Air Cleaner	
222	1580011	1	Container, Coolant Overflow	
223	1703162	2	Decal - Caution Fan	
224	2060025	1	Fan	
225	2180877	1	Fitting 90	
226	2720058	1 ft/0.3m	Hose	
227	2720271	18 in /46cm	Hose	
228	2720563	1	Hose, Radiator (Top)	
229	2720564	1	Hose, Radiator (Bottom)	
230	2820243	1	Exhaust Elbow, Insulation	
231	2820244	1	Exhaust, Insulation	
232	3200362	4	Mount, Engine	
233	3311405	12	Locknut 1/4in-20NC	
234	3311605	27	Locknut 3/8in-16NC	
235	3311608	1	Locknut 3/8in-16NC	
236	3311805	4	Locknut 1/2in-13NC	
237	3572280	1	Plate, Engine Mount	
238	3620040	1	Radiator	
238	7019656	1	Cap, Radiator	
239	3740067	1	Relay	
240	3960468	1	Seal	
241	3960469	1	Seal	
242	4060805	3 ft/0.9m	Seal	
243	4341239	1	Tray, Engine	
244	4341241	1	Mount, Engine (Front)	
245	4711400	16	Flatwasher 1/4in Thin	
246	4711600	37	Flatwasher 3/8in Thin	
247	4740274	4	Flatwasher, Snubbing	
248	4751400	8	Flatwasher 1/4in Regular	
249	4751600	18	Flatwasher 3/8in Regular	
250	4751800	4	Flatwasher 1/2in Regular	
251	4791400	2	Starwasher 1/4in	
252	4831900	4	Lockwasher M8	
253	4920385	10 ft/3m	Wire, Safety	
254	1001091793	1	Insulation, Muffler	
255	1001091892	NLA	Hose (Use p/n 2750532)	

SECTION 2 - TURNTABLE

ITEM	PART NUMBER	QTY	DESCRIPTION	REV
256	1001093248	1	Pipe, Exhaust	
257	1001105872	NLA	Valve, Oil Drain (Use p/n 4640952)	
258	1001114600	1	Engine, GM 3.0L Options (See GM Engine Supplement P/N 3121245 for Breakdown of Additional Components):	
258	70000164	1	Plug, Spark (Not Shown)	
258A	7027965	1	Filter, Oil	
258B	7027972	1	Filter, Fuel	
258C	70002895	1	Module, Control (ECU)	
259	1001116131	1	Plate, Radiator Mounting	
260	1001116183	1	Tube, Intake	
261	1001116200	1	Bracket	
262	0100020	AR	Sealant	

Go to Discount-Equipment.com to order your parts

SECTION 2 - TURNTABLE

FIGURE 2-16. PISTON PUMP ASSEMBLY

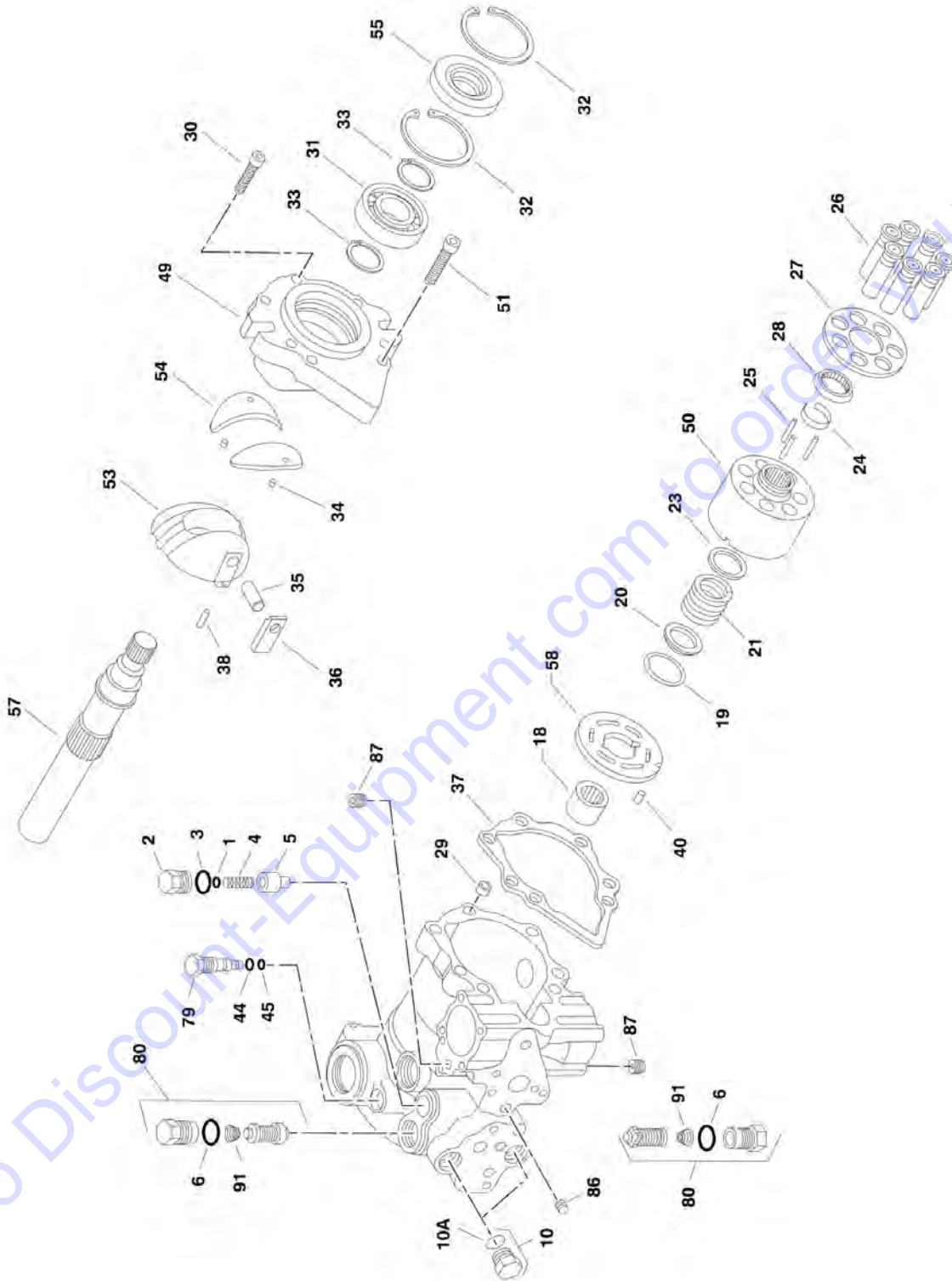

SECTION 2 - TURNTABLE

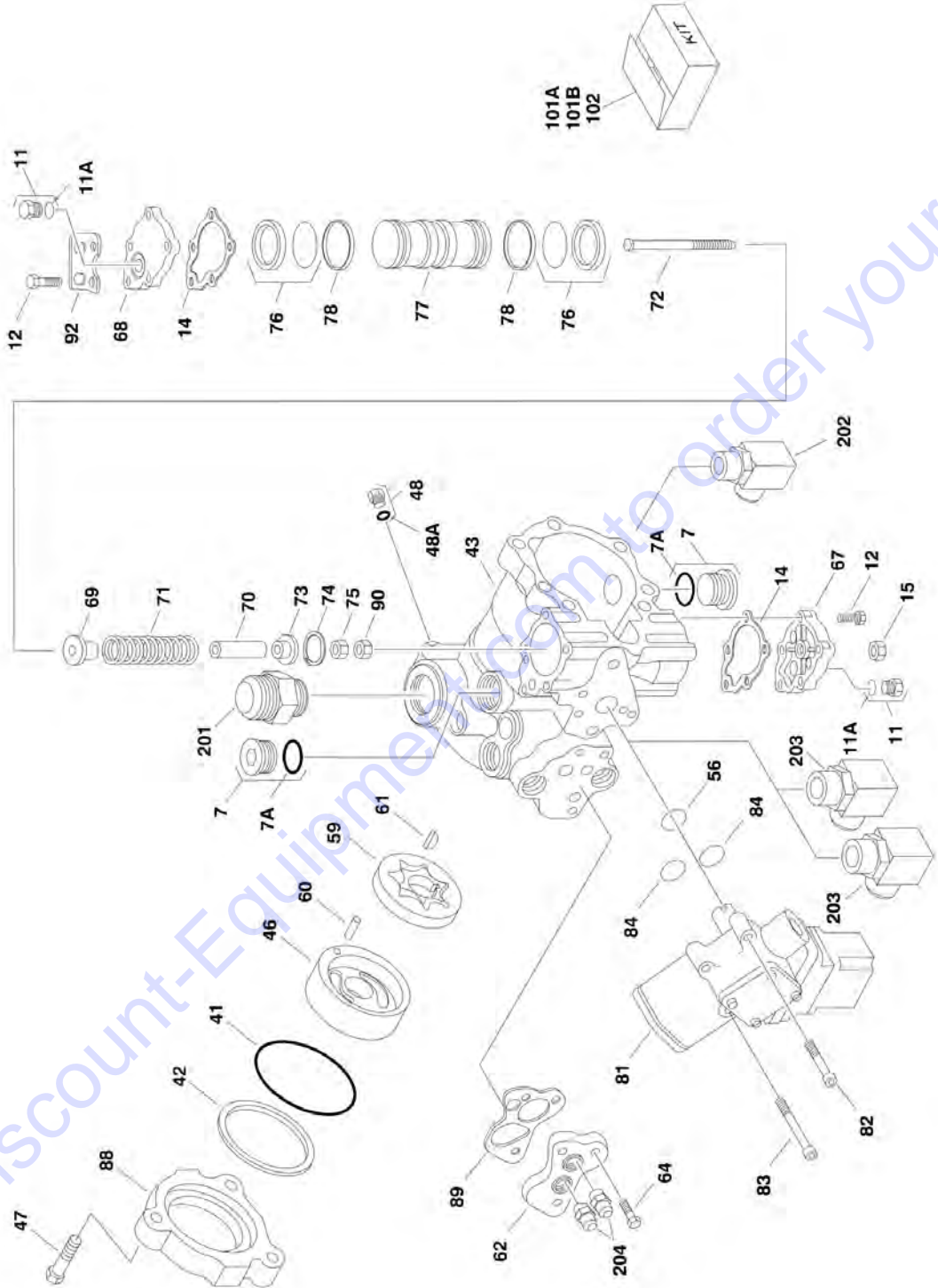

SECTION 2 - TURNTABLE

FIGURE 2-16. PISTON PUMP ASSEMBLY

ITEM	PART NUMBER	QTY	DESCRIPTION	REV
	3600381	Ref	PISTON PUMP ASSEMBLY	A
1	7007413	1	Shim Kit	
2	7007414	1	Plug	
3	See Note	NSS	O-Ring (Note: Use Item 101A)	
4	7021200	1	Spring, Relief Valve	
5	7007417	1	Valve, Relief	
6	See Note	NSS	O-Ring (Note: Use Item 101A)	
7	7007419	2	Plug	
7A	7007418	2	O-Ring	
10	7007470	2	Plug	
10A	7021256	2	O-Ring	
11	7007470	2	Plug	
11A	7021256	2	O-Ring	
12	7021223	10	Screw	
14	See Note	NSS	Gasket, Servo Cover (Note: Use Item 101A)	
15	7007423	1	Nut, Special	
18	7007425	1	Bearing, Needle	
19	See Note	NSS	Ring, Retaining (Note: Use Item 102)	
20	See Note	NSS	Washer (Note: Use Item 102)	
21	See Note	NSS	Spring (Note: Use Item 102)	
23	See Note	NSS	Washer (Note: Use Item 102)	
24	See Note	NSS	Retainer (Note: Use Item 102)	
25	See Note	NSS	Pin, Slipper Holddown (Note: Use Item 102)	
26	See Note	NSS	Piston Assembly (Note: Use Item 102)	
27	See Note	NSS	Retainer, Slipper (Note: Use Item 102)	
28	See Note	NSS	Guide, Retainer (Note: Use Item 102)	
29	7007435	1	Pin, Spring	
30	7021202	1	Screw	
31	7007437	1	Bearing, Ball	
32	7007438	2	Ring, Retainer	
33	7007439	2	Ring	
34	7021203	2	Pin, Spring	
35	7007441	1	Handle, Pin	
36	7007442	1	Sleeve, Bearing	
37	See Note	NSS	Gasket, Front Cover (Note: Use Item 101A)	
38	7007444	1	Pin	
40	7007446	1	Pin	
41	See Note	NSS	O-Ring (Note: Use Item 101A)	
42	See Note	NSS	Ring, Load Temper (Note: Use Item 101A)	
43	7023977	1	Housing, Pump	
44	See Note	NSS	Ring, Back-up (Note: Use Item 101A)	
45	See Note	NSS	O-Ring (Note: Use Item 101A)	
46	7007452	1	Cover, Gerotor	
47	7007453	3	Bolt, Hex	
48	7007208	1	Plug	
48A	7007207	1	O-Ring	
49	7007454	1	Cover, Front	
50	7010116	1	Block, Cylinder	
51	7021207	6	Screw	
53	7007457	1	Swash Plate	

SECTION 2 - TURNTABLE

ITEM	PART NUMBER	QTY	DESCRIPTION	REV
54	7021212	1	Journal, Bearing	
55	7007459	1	Seal, Lip	
56	See Note	NSS	O-Ring (Note: Use Item 101A)	
57	7010121	1	Shaft, Main Pump	
58	7021214	1	Plate, Valve	
59	7007463	1	Gerotor Assembly	
60	7007464	1	Pin	
61	7007465	1	Key, Woodruff	
62	7007466	1	Adaptor, Remote Filtration (Without By-Pass)	
64	7021218	3	Screw	
67	7021220	1	Cover, Servo (Without Adjuster)	
68	7021219	1	Cover, Servo (Without Adjuster)	
69	7023979	1	Guide, Spring	
70	7007484	1	Stop, Servo	
71	7007485	1	Spring	
72	7021221	1	Screw	
73	7007487	1	Guide, Spring	
74	7007488	1	Ring, Retaining	
75	7021222	1	Locknut	
76	See Note	NSS	Ring, Piston (Note: Use Item 101A or 101B)	
77	7007494	1	Piston, Servo	
78	See Note	NSS	O-Ring (Note: Use Item 101A or 101B)	
79	7007472	1	Valve, Bypass	
80	7024851	2	Valve, Pressure Relief (Includes Item 6)	
81	7007474	1	Control, Dual Oil-Filled	
81	7007496	1	Coil Assembly (Pilot)	
81	7007497	1	Plug (Pump)	
81	7007498	1	Plug (Valve Harness)	
82	7001498	2	Screw	
83	7007478	2	Screw	
84	7001433	2	O-Ring	
86	7007475	1	Plug, Orifice/Screen (.156)	
87	7007477	2	Plug, Orifice (.37)	
88	7007476	1	Adapter, Auxiliary Pump	
89	7021217	1	Spacer/Gasket	
90	7021206	1	Nut	
91	7024800	2	Spring	
92	7021201	1	Bracket, Lifting	
101		Ref	Seal Kit Options:	
101A	7021232	1	Seal Kit - Complete (Includes Items 3, 6, 14, 37, 41, 42, 44, 45, 55, 56, 76, 78 & 89)	
101B	7007412	1	Seal Kit - Servo Piston (Includes Items 76 & 78)	
102	7010116	1	Cylinder Block Kit (Includes Items 19-28 & 50)	
		Ref	PISTON PUMP AND FITTING ASSEMBLY	
	3600396	Ref	Caterpillar Engine Machines	A
	3600396	Ref	Ford Engine Machines	C
	1001117799	Ref	Deutz Engine Machines	C
	3600396	Ref	GM Engine Machines (SN 0300087000 through 0300109297)	C
	1001093410	Ref	GM Engine Machines (SN 0300109298 through 0300177361)	B
201		Ref	Fitting, Straight Options:	
201	2220479	1	Caterpillar/Ford/GM Engine (USA Built Machines) (SN 0300087000 through 0300109297)	

SECTION 2 - TURNTABLE

ITEM	PART NUMBER	QTY	DESCRIPTION	REV
201	2220377	1	Caterpillar/Ford/GM Engine (USA Built Machines) (SN 0300109298 through 0300177361)	
201	2220377	1	Caterpillar Engine (China Built Machines) (SN B300000100 to Present)	
201	2220479	NLA	Deutz Engine (Use p/n 2220377)	
202		Ref	Fitting, 90 Options	
202	2220578	1	3600396 Pump	
202	8770157	1	1001093410 Pump	
203	2220646	2	Fitting, 90	
204	2220947	2	Fitting, Straight	

Go to Discount-Equipment.com to order your parts

SECTION 2 - TURNTABLE

FIGURE 2-17. GEAR PUMP ASSEMBLY

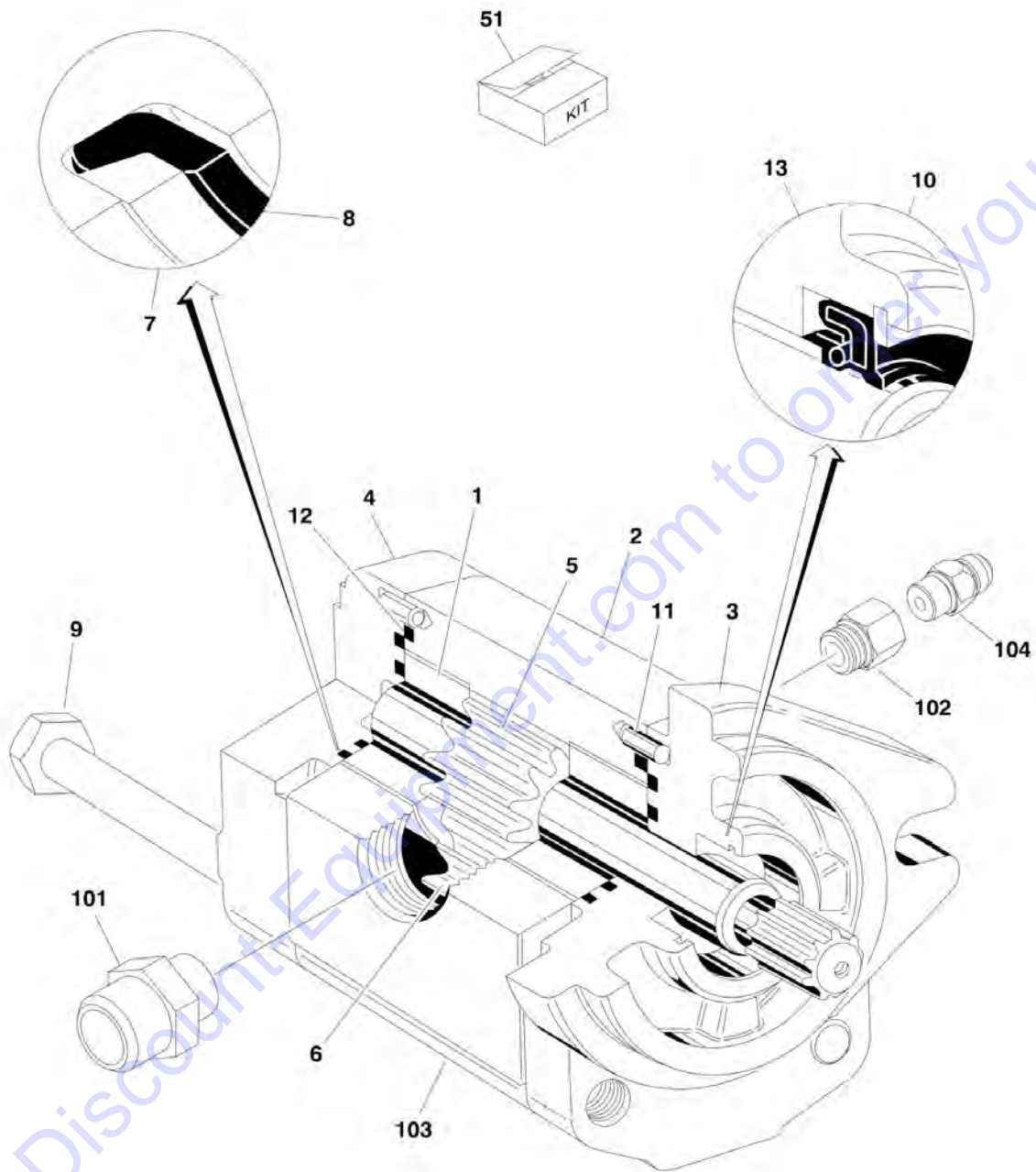

SECTION 2 - TURNTABLE

FIGURE 2-17. GEAR PUMP ASSEMBLY

ITEM	PART NUMBER	QTY	DESCRIPTION	REV
	3600242	Ref	GEAR PUMP ASSEMBLY	
1	7010105	2	Bearing/Bushing	
2	See Note	NSS	Housing (Note: Use p/n 3600242)	
3	See Note	NSS	Flange (Note: Use p/n 3600242)	
4	7010103	1	Cover	
5	7012987	1	Gear, Drive	
6	7012988	1	Gear, Idler	
7	See Note	NSS	Ring, Anti-Extrusion (Note: Use Item 51)	
8	See Note	NSS	Seal (Note: Use Item 51)	
9	See Note	4	Bolt (Note: Not Available for Purchase)	
10	7010104	1	Ring, Retaining	
11	See Note	4	Pin, Dowel (Note: Not Available for Purchase)	
12	See Note	NSS	Seal, O-Ring (Note: Use Item 51)	
13	See Note	NSS	Seal, Shaft (Note: Use Item 51)	
51	7007489	1	Seal Kit (Includes Items 7, 8, 12 & 13)	
	3600395	Ref	GEAR PUMP AND FITTING ASSEMBLY	B
101	2220376	1	Fitting, Straight	
102	2220810	1	Fitting, Reducer	
103	3600242	1	Pump (Includes Items 1-13)	
104	4640744	1	Fitting, Check Valve	

SECTION 2 - TURNTABLE

FIGURE 2-18. TANK INSTALLATIONS

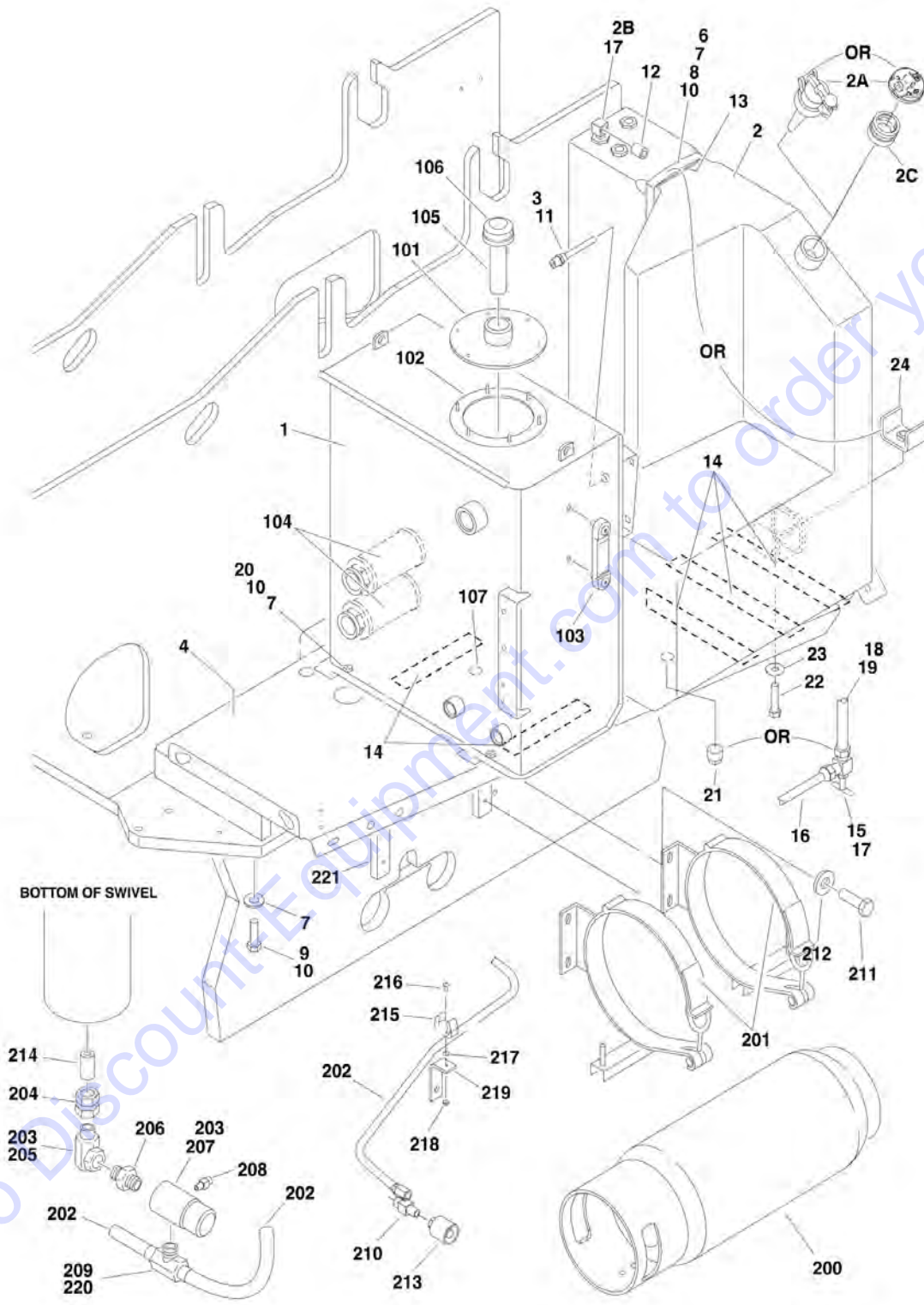

SECTION 2 - TURNTABLE

FIGURE 2-18. TANK INSTALLATIONS

ITEM	PART NUMBER	QTY	DESCRIPTION	REV
		Ref	Note: Gas Machines Only Available as USA Built Machines.	
		Ref	TANK INSTALLATIONS	
	0255409	Ref	Diesel Machines	I
	0270395	Ref	Gas Machines (SN 0300087000 through 0300140988)	E
	1001116340	Ref	Gas Machines (SN 0300140989 through 0300177361)	B
1		Ref	Hydraulic Tank Assembly Options (See Items 101-107 for Breakdown):	
1	4400454	NLA	Tank (Use p/n 1001151268) (SN 0300087000 through 0300177361)	
1	4400454	NLA	Tank (Use p/n 1001151268) (SN B300000100 through B300001018)	
1	1001151268	1	Tank (SN B300001019 to Present)	
2		Ref	Tank, Fuel Options:	
2	4400399	1	Tank Diesel Machines (SN 0300087000 through 0300177361)	
2	4400399	1	Tank Diesel Machines (SN B30000100 through B300001062)	
2	1001173896	1	Tank Diesel Machines (SN B300001063 to Present)	
2	4400399	1	Tank Gas Machines (SN 0300087000 through 0300109297)	
2	1001091561	NLA	Tank Gas Machines (Use p/n 10011191514) (SN 0300109298 through 0300140988)	
2	1001111514	1	Gas Machines (SN 0300140989 through 0300177361)	
2A		Ref	Cap, Fuel Tank Options:	
2A	7016314	1	Cap - Standard - Non-Locking (Diesel Machines)	
2A	7016314	1	Cap - Standard - Non-Locking (Gas Machines) (SN 0300087000 through 0300109297)	
2A	70001103	1	Cap - Standard - Non-Locking (Gas Machines) (SN 0300109298 through 0300140988)	
2A	70002715	1	Cap - Standard - Lockable (Lock Not Included) (Gas Machines) (SN 0300140989 through 0300177361)	
2A	1120484	NLA	Cap - Red - Gas/Dual Fuel Machines (Lockable - Non-Vented) (Note: This Cap must be Purchased Separately. Lock Not Included) (Note: Emission Regulations do Not allow this cap to be installed on machines) (SN 0300109298 through 0300177361)	
2A	1001151391	NLA	Cap - Red - Gas/Dual Fuel Machines (Lockable - Vented) (Note: This Cap must be Purchased Separately. Lock Not Included) (Note: Available on Machines) (SN 0300176430 through 0300177361)	
2A	1120487	1	Cap - Blue - Diesel Machines (Note: This Cap must be Purchased Separately. Lock Not Included)	
2B		Ref	Fitting, 90 with Pick-Up Tube Options:	
2B	7019658	1	Diesel Machines	
2B	70004149	1	Gas Machines	
2C	70002716	1	Adapter - Use with p/n 1120484 Cap (Gas/Dual Fuel Machines)	
2C	1001151389	1	Adapter - Use with p/n 1001151391 Cap (Gas/Dual Fuel Machines)	
3	4360436	1	Switch, Fuel Level	
3	1001182997	AR	Sealant	
4	4844964	1	Hydraulic Tray Weldment	
6		Ref	Strap, Tank Options (Not Required on UL Machines):	
6	4240102	0	Diesel Machines	
6	4240102	0	Gas Machines (SN 0300087000 through 0300140988)	
6	Not Required	0	Gas Machines (SN 0300140989 through 0300177361)	

SECTION 2 - TURNTABLE

ITEM	PART NUMBER	QTY	DESCRIPTION	REV
7	4751600	AR	Flatwasher 3/8in Regular	
8	3311601	AR	Nut 3/8in-16NC	
9	0641614	AR	Bolt 3/8in-16NC x 1-3/4in	
10	0100011	AR	Compound, Locking	
11	0100079	AR	Sealant, Pipe	
12	2200233	1	Plug (Gas Machines Only)	
13	4280295	Ref	Strip, Protective Options:	
13	4280295	18 in /46cm	Diesel Machines	
13	4280295	18 in /46cm	Gas Machines (SN 0300087000 through 0300140988)	
13	Not Required	0	Gas Machines (SN 0300140989 through 0300177361)	
14	4420038	AR	Tape, Rubber	
15	4641022	1	Valve, Needle (Gas Machines Only)	
16		Ref	Tube, Fuel Options (Gas Machines Only):	
16	4568116	1	Ford Engine Machines	
16	4569385	1	GM Engine Machines	
17	0100020	AR	Sealant	
18	0100062	AR	Retaining Compound #680	
19	4568119	1	Tube, Fuel (Gas Machines Only)	
20	0641606	4	Bolt 3/8in-16NC x 3/4in	
21	2200222	1	Plug (Diesel Machines Only)	
22	0641818	2	Bolt 1/2in-13NC x 2-1/4in (Gas Machines Only) (SN 0300140989 through 0300177361)	
23	4751800	2	Flatwasher 1/2in Regular (Gas Machines Only) (SN 0300140989 through 0300177361)	
24	100118133	2	Bracket (Gas Machines Only) (SN 0300140989 through 0300177361)	
	4400454	Ref	HYDRAULIC OIL TANK ASSEMBLY (SN 0300087000 through 0300177361)	G
	4400454	Ref	HYDRAULIC OIL TANK ASSEMBLY (SN B300000100 through B3000001018)	G
	1001151268	Ref	HYDRAULIC OIL TANK ASSEMBLY (SN B3000001019 to Present)	H
101	7024439	1	Cover	
102	7024440	1	Gasket	
103	7024441	1	Gauge, Sight	
104	7024442	2	Strainer 1-1/4in NPT (p/n 4400454 Tank Only)	
105	7024443	1	Neck, Fill (Helgensen Brand)	
105	See Note	NSS	Neck, Fill (Hydac Brand) (Note: Use p/n 70004862)	
105	7024445	1	Screen (Helgensen Brand)	
105	See Note	NSS	Screen (Hydac Brand) (Note: Use p/n 70004862)	
106	7024444	1	Breather/Fill Cap (Helgensen Brand)	
106	70004862	1	Breather/Fill Cap/Strainer Kit (Hydac Brand)	
107	7024446	1	Plug, Magnetic	
	0255524	Ref	LP TANK BRACKETS INSTALLATION (GAS MACHINES ONLY)	9-F
200		Ref	Tank, LP Options:	
200	4400275	1	Aluminum	
200	4400420	1	Steel	
201	1320220	2	Clamp	
201	1320127	2	Clamp, Toggle (1 Per Clamp)	
202	2720144	2	Hose	
203	0100020	AR	Sealant, Pipe	
204	2221197	1	Fitting, Reducer	

SECTION 2 - TURNTABLE

ITEM	PART NUMBER	QTY	DESCRIPTION	REV
205	2180125	1	Fitting, 90 Swivel	
206	2220261	1	Fitting, Nipple	
207	2180388	1	Fitting, Bulkhead	
208	2180389	1	Valve, Relief	
209	2220418	1	Fitting, Tee	
210	2180387	2	Fitting, Straight	
211	0641606	8	Bolt 3/8in-16NC x 3/4in	
212	4751600	8	Flatwasher 3/8in Regular	
213	2180418	2	Fitting, Connector	
214	2221018	1	Fitting, Nipple	
215	1320218	2	Clamp, Spring	
216	3910808	2	Screw #8-32NC x 1/2in	
217	4750800	4	Flatwasher #8 Regular	
218	3310805	2	Locknut #8-32NC	
219	0181949	2	Angle, Support	
220	2221024	2	Fitting, Union Ball Check	
221	0362519	4	Bar	

Go to Discount-Equipment.com to order your parts

SECTION 2 - TURNTABLE

FIGURE 2-19. ROTARY COUPLING INSTALLATIONS (USA BUILT MACHINES) (SN 0300087000 through 0300138648)

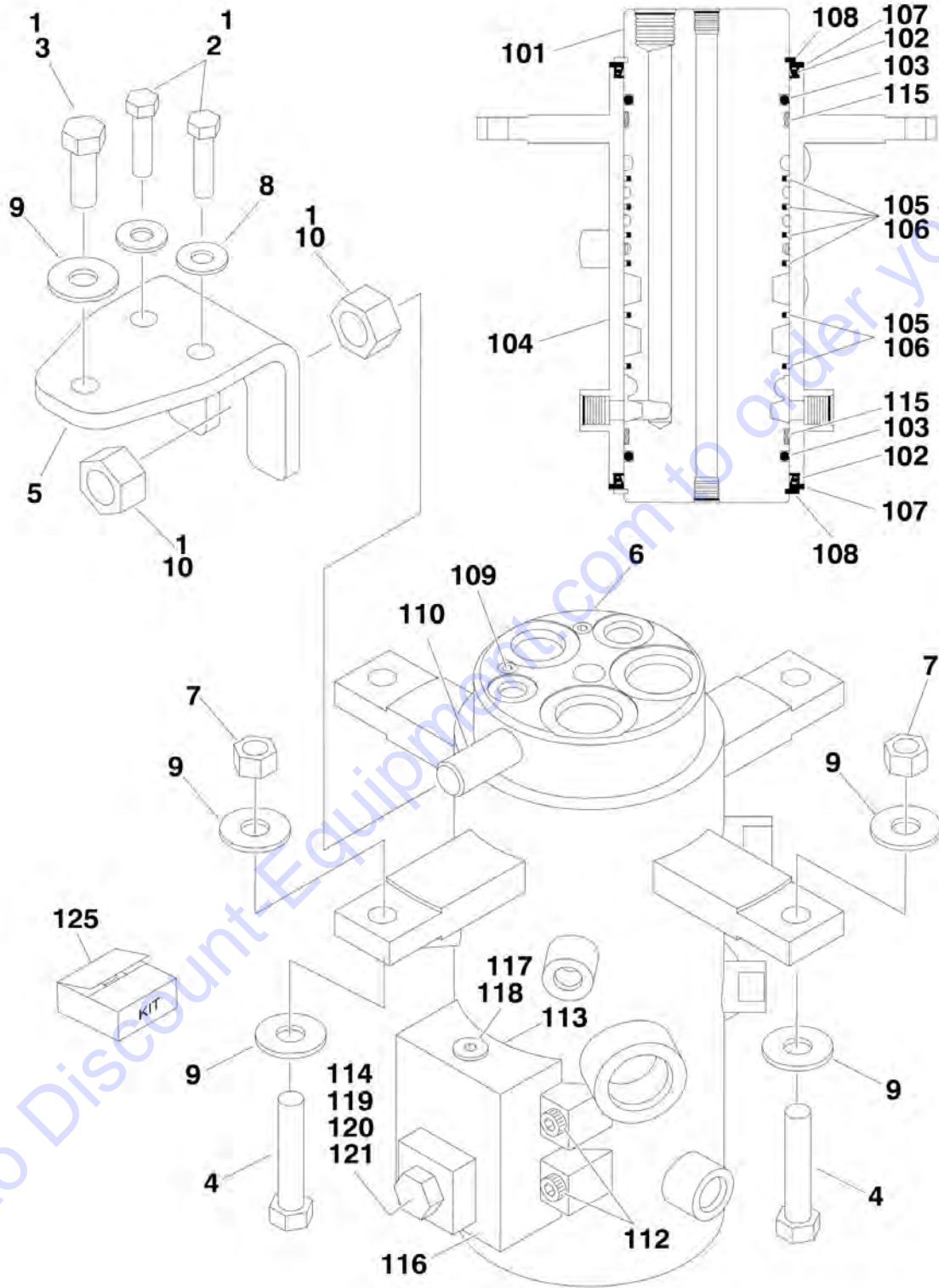

SECTION 2 - TURNTABLE

FIGURE 2-19. ROTARY COUPLING INSTALLATIONS (USA BUILT MACHINES) (SN 0300087000 through 0300138648)

ITEM	PART NUMBER	QTY	DESCRIPTION	REV
		Ref	ROTARY COUPLING INSTALLATIONS	
	0273052	Ref	Rotary Coupling Installations 2WS	G
	0273161	Ref	Rotary Coupling Installations 4WS	G
1	0100011	AR	Compound, Locking	
2	0641612	2	Bolt 3/8in-16NC x 1-1/2in	
3	0641811	1	Bolt 1/2in-13NC x 1-3/8in	
4	0641820	2	Bolt 1/2in-13NC x 2-1/2in	
5	0903056	1	Bracket	
6		Ref	Coupling, Rotary Options (See Items 101-122 for Breakdown):	
6		Ref	Coupling, Rotary 2WS	
6	1660257	NLA	Coupling, Rotary (Use p/n 1660303) (Original Equipment) (SN 0300087000 through 0300113549)	
6	1660303	1	Coupling, Rotary (Service Replacement) (SN 0300113550 through 0300138648)	
		Ref	Note: Original Equipment Rotary may have been replaced with Service Replacement Rotary. Identify p/n stamped on rotary before ordering parts.	
6		Ref	Coupling, Rotary 4WS	
6	1660258	NLA	Coupling, Rotary (Use p/n 1660304) (Original Equipment) (SN 0300087000 through 0300113549)	
6	1660304	1	Coupling, Rotary (Service Replacement) (SN 0300113550 through 0300138648)	
		Ref	Note: Original Equipment Rotary may have been replaced with Service Replacement Rotary. Identify p/n stamped on rotary before ordering parts.	
7	3271805	2	Locknut 1/2in-13NC	
8	4751600	2	Flatwasher 3/8in Regular	
9	4751800	5	Flatwasher 1/2in Regular	
10	3322201	2	Nut 3/4in-16NC	
		Ref	ROTARY COUPLING ASSEMBLIES	
		Ref	Rotary Coupling Assemblies 2WS	
	1660257	Ref	Rotary Coupling Assemblies (Original Equipment) (SN 0300087000 through 0300113549)	D
	1660303	Ref	Rotary Coupling Assemblies (Service Replacement) (SN 0300113550 through 0300138648)	B
		Ref	Rotary Coupling Assemblies 4WS	
	1660258	Ref	Rotary Coupling Assemblies (Original Equipment) (SN 0300087000 through 0300113549)	D
	1660304	Ref	Rotary Coupling Assemblies (Service Replacement) (SN 0300113550 through 0300138648)	A
101	See Note	NSS	Body (Note: Not Available - Purchase Complete Assembly)	
102		Ref	Seal Options:	
102		Ref	Seal 2WS	
102	7026189	2	Seal (SN 0300087000 through 0300113549)	
102	See Note	NSS	Seal (Note: Use Item 125) (SN 0300113550 through 0300138648)	
102	See Note	NSS	Seal 4WS (Note: Use Item 125)	
103	See Note	NSS	O-Ring (Note: Use Item 125)	
104	See Note	NSS	Housing (Note: Not Available - Purchase Complete Assembly)	
105	See Note	NSS	Seal, Cap (Note: Use Item 125)	
105		Ref	Seal, Cap 2WS	

SECTION 2 - TURNTABLE

ITEM	PART NUMBER	QTY	DESCRIPTION	REV
105		Ref	Seal, Cap 4WS	
106	See Note	AR	O-Ring (Note: Use Item 125)	
106		Ref	O-Ring 2WS	
106		Ref	O-Ring 4WS	
107		Ref	Ring Options:	
107	7026503	2	Ring 2WS	
107	7026511	2	Ring 4WS	
108		Ref	Ring, Retaining Options:	
108	7026504	2	Ring, Retaining 2WS	
108	7013189	2	Ring, Retaining 4WS	
109		Ref	Plug Options:	
109		Ref	Plug 2WS	
109	See Note	NSS	Plug (Note: Not Available for Purchase) (SN 0300087000 through 0300113549)	
109	80934561	2	Plug (SN 0300113550 through 0300138648)	
109		Ref	Plug 4WS	
109	See Note	NSS	Plug (Note: Not Available for Purchase) (SN 0300087000 through 0300113549)	
109	80934561	4	Plug (SN 0300113550 through 0300138648)	
110	See Note	NSS	Lug, Torque (Note: Not Available for Purchase)	
112	7026197	4	Bolt 5/16in-18NC x 1-1/4in	
113	See Note	NSS	O-Ring (Note: Use Item 125)	
114	See Note	NSS	O-Ring (Note: Use Item 125)	
115	See Note	NSS	Bearing (Note: Use Item 125)	
116	7024404	1	Block Valve Assembly	
117	7026505	1	Plug	
118	7026506	1	Valve, Check	
119	7026507	1	Plug	
120		Ref	Plunger, Valve Options:	
120	7026508	1	Plunger, Valve (SN 0300087000 through 0300113549)	
120	7024404	1	Plunger, Valve (SN 0300113550 through 0300138648)	
121	7026509	1	Spring, Compression	
122	See Note	AR	Protective Netting (Not Shown) (Note: Not Available for Purchase) (SN 0300087000 through 0300113550)	
125		Ref	Seal Kit Options:	
125		Ref	Seal Kit (SN 0300087000 through 0300113549)	
125	7026510	1	2WS (Includes Items 103, 105, 106, 113, 114 & 115)	
125	7026512	1	4WS (Includes Items 102, 103, 105, 106, 113, 114 & 115)	
125		Ref	Seal Kit (SN 0300113550 through 0300138648)	
125	70001248	1	2WS (Includes Items 102, 103, 105, 106, 113, 114 & 115)	
125	70002212	1	4WS (Includes Items 102, 103, 105, 106, 113, 114 & 115) (was p/n 70001249)	

SECTION 2 - TURNTABLE

FIGURE 2-20. ROTARY COUPLING INSTALLATIONS (USA BUILT MACHINES AND CHINA BUILT MACHINES) (SN 0300138649 to Present, SN B300000100 to Present)

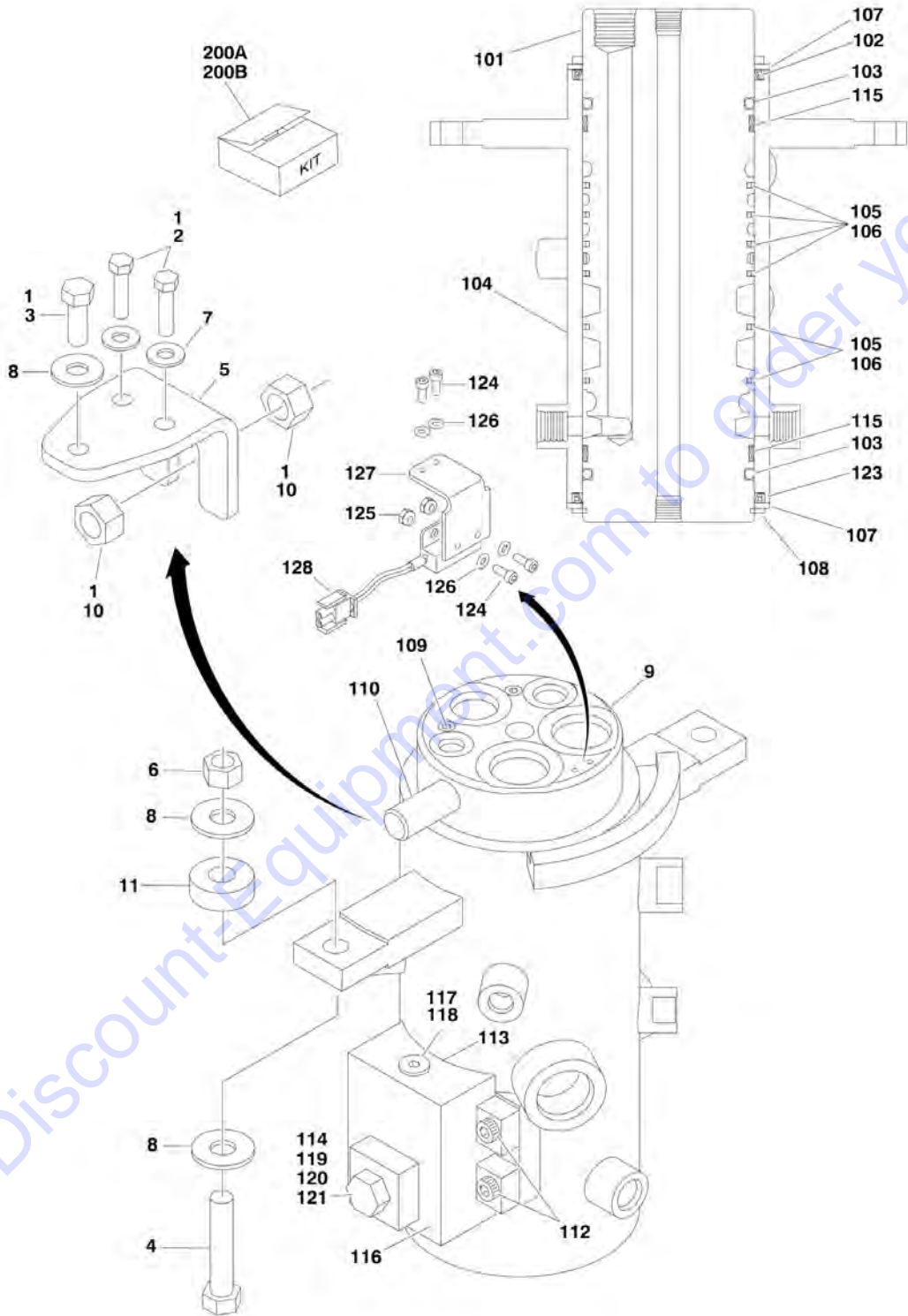

SECTION 2 - TURNTABLE

FIGURE 2-20. ROTARY COUPLING INSTALLATIONS (USA BUILT MACHINES AND CHINA BUILT MACHINES) (SN 0300138649 to Present, SN B300000100 to Present)

ITEM	PART NUMBER	QTY	DESCRIPTION	REV
		Ref	ROTARY COUPLING INSTALLATION	
	1001107498	Ref	Rotary Coupling Installation 2WS	B
	1001107499	Ref	Rotary Coupling Installation 4WS	B
1	0100011	AR	Compound, Locking	
2	0641612	2	Bolt 3/8in-16NC x 1-1/2in	
3	0641811	1	Bolt 1/2in-13NC x 1-3/8in	
4	0641820	2	Bolt 1/2in-13NC x 2-1/2in	
4	0641824	2	Bolt 1/2in-13NC x 3in	
5	0903056	1	Bracket	
6	3271805	2	Locknut 1/2in-13NC	
7	4751600	2	Flatwasher 3/8in Regular	
8	4751800	5	Flatwasher 1/2in Regular	
9		Ref	Coupling, Rotary Options (See Items 101-121 for Breakdown):	
9	1001106974	1	Coupling, Rotary 2WS	
9	1001106975	1	Coupling, Rotary 4WS	
10	3322201	2	Locknut 3/4in x 16NF	
11	1001178789	2	Shim (SN B300000969 to Present)	
		Ref	ROTARY COUPLING ASSEMBLY	
	1001106974	Ref	Rotary Coupling Assembly 2WS	B
	1001106975	Ref	Rotary Coupling Assembly 4WS	B
101	See Note	NSS	Body (Note: Not Available - Purchase Complete Assembly)	
102		Ref	Seal Options:	
102	70001248	1	Seal 2WS	
102	70002212	1	Seal 4WS	
103	See Note	NSS	O-Ring (Note: Use Item 200A or 200B)	
104	See Note	NSS	Housing (Note: Not Available - Purchase Complete Assembly)	
105		Ref	Seal, Cap	
105	70001248	6	Seal, Cap 2WS	
105	70002212	9	Seal, Cap 4WS	
106		Ref	O-Ring	
106	70001248	6	O-Ring 2WS	
106	70002212	9	O-Ring 4WS	
107		Ref	Ring Options:	
107	7026503	2	Ring 2WS	
107	7026511	2	Ring 4WS	
108		Ref	Ring, Retaining Options:	
108	7026504	1	Ring, Retaining 2WS	
108	7013189	1	Ring, Retaining 4WS	
109		Ref	Plug Options:	
109	80934561	2	Plug 2WS	
109	80934561	4	Plug 4WS	
110	See Note	NSS	Lug, Torque (Note: Not Available for Purchase)	
112	7026197	4	Bolt 5/16in-18NC x 1-1/4in	
113	See Note	NSS	O-Ring (Note: Use Item 200A or 200B)	
114	See Note	NSS	O-Ring (Note: Use Item 200A or 200B)	
115	See Note	NSS	Bearing (Note: Use Item 200A or 200B)	
116	7024404	1	Block Valve Assembly	
117	7026505	1	Plug	
118	7026506	1	Valve, Check	

SECTION 2 - TURNTABLE

ITEM	PART NUMBER	QTY	DESCRIPTION	REV
119	7026507	1	Plug	
120	7024404	1	Plunger, Valve (Note: Not Available for Purchase)	
121	7026509	1	Spring, Compression	
122	See Note	NSS	Protective Netting (Not Shown) (Note: Not Available for Purchase)	
123		Ref	Seal Options:	
123	70001248	1	Seal 2WS	
123	70002212	1	Seal 4WS	
124	See Note	NSS	Screw, Socket Head #10-24NC x 1/2in (Note: Not Available for Purchase)	
125	See Note	NSS	Locknut #10-24NC (Note: Not Available for Purchase)	
126	See Note	NSS	Flatwasher #10 (Note: Not Available for Purchase)	
127	70003454	1	Bracket, Switch Mounting	
128	4360517	1	Switch, Proximity	
200		Ref	Seal Kit Options:	
200A	70001248	1	2WS (Includes Items 102, 103, 105, 106, 113, 114, 115 & 123)	
200B	70002212	1	4WS (Includes Items 102, 103, 105, 106, 113, 114, 115 & 123)	

SECTION 2 - TURNTABLE

FIGURE 2-21. GROUND CONTROL BOX ASSEMBLY (WITHOUT UGM)

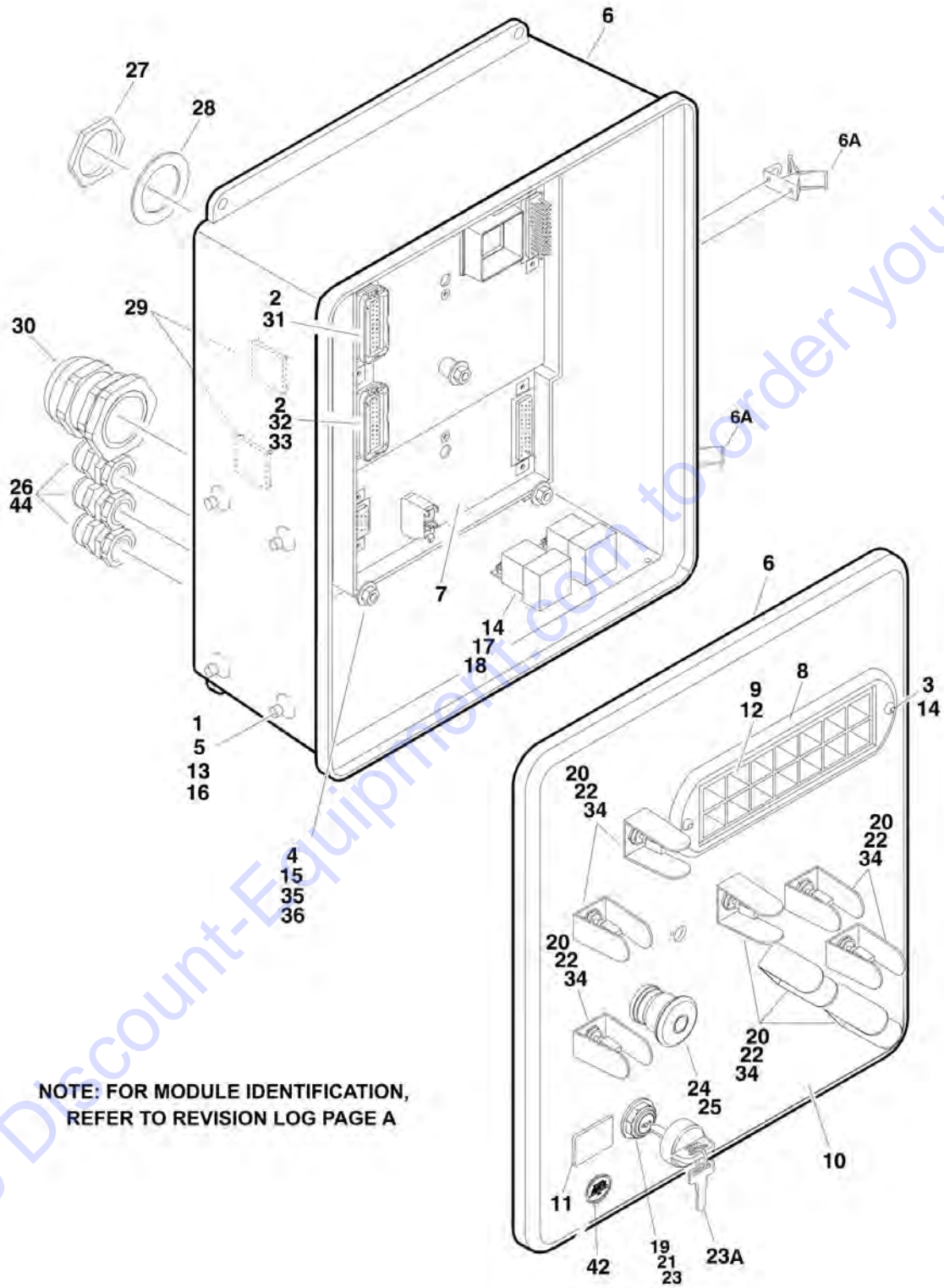

SECTION 2 - TURNTABLE

FIGURE 2-21. GROUND CONTROL BOX ASSEMBLY (WITHOUT UGM)

ITEM	PART NUMBER	QTY	DESCRIPTION	REV
		Ref	Note: Only Available on USA Built Machines.	
		Ref	GROUND CONTROL BOX ASSEMBLIES	
		Ref	Ground Control Box Assemblies 600A:	
		Ref	Ground Control Box Assemblies (SN 0300087000 through 0300099060)	
	0861700	Ref	Caterpillar Engine (ANSI and ANSI Export Specs)	B
	0861702	Ref	Caterpillar Engine (Australian and CE Specs)	B
	0861689	Ref	Deutz Engine (ANSI and ANSI Export Specs)	B
	0861691	Ref	Deutz Engine (Australian and CE Specs)	B
	0861704	Ref	Ford Engine (ANSI and ANSI Export Specs)	B
	0861786	Ref	GM Engine (ANSI and ANSI Export Specs)	B
		Ref	Ground Control Box Assemblies (SN 0300099061 through 0300177361)	
	1810061	Ref	Caterpillar Engine (ANSI and ANSI Export Specs)	D
	1810062	Ref	Caterpillar Engine (Australian and CE Specs)	E
	1810059	Ref	Deutz Engine (ANSI and ANSI Export Specs)	C
	1810060	Ref	Deutz Engine (Australian and CE Specs)	C
	1810058	Ref	GM Engine (ANSI and ANSI Export Specs)	C
		Ref	Ground Control Box Assemblies 600AJ:	
		Ref	Ground Control Box Assemblies (SN 0300087000 through 0300099060)	
	0861701	Ref	Caterpillar Engine (ANSI and ANSI Export Specs)	B
	0861703	Ref	Caterpillar Engine (Australian and CE Specs)	B
	0861690	Ref	Deutz Engine (ANSI and ANSI Export Specs)	B
	0861692	Ref	Deutz Engine (ANSI and ANSI Export Specs)	B
	0861705	Ref	Ford Engine (ANSI and ANSI Export Specs)	B
	0861787	Ref	GM Engine (ANSI and ANSI Export Specs)	B
		Ref	Ground Control Box Assemblies (SN 0300099061 through 0300177361)	
	1810066	Ref	Caterpillar Engine (ANSI and ANSI Export Specs)	D
	1810067	Ref	Caterpillar Engine (Australian and CE Specs)	E
	1810064	Ref	Deutz Engine (ANSI and ANSI Export Specs)	C
	1810065	Ref	Deutz Engine (ANSI and ANSI Export Specs)	C
	1810065	Ref	Deutz Engine (ANSI and ANSI Export Specs)	B
	1810063	Ref	GM Engine (ANSI and ANSI Export Specs)	C
1	0100011	AR	Compound, Locking	
2	0100048	AR	Grease, Dielectric	
3	0630518	2	Capscrew, Button Head	
4	0630548	5	Tap, Bolt 2-1/2in	
5	0641506	4	Bolt 5/16in-18NC x 3/4in	
6	0861407	1	Box, Fiberglass	
6A	7020246	2	Latch	
7		Ref	Module, Ground Control Options	
		Ref	Note: Re-calibration Required when Replaced.	
7	1600364	1	Ford Engine	
7	1600364	1	Caterpillar Engine (SN 0300087000 through 0300099060)	
7	1600411	1	Caterpillar Engine (SN 0300099061 through 0300177361)	
7	1600411	1	Deutz/GM Engine	
8	1670829	1	Bezel	
9		Ref	Decal - Ground Control Display Options:	

SECTION 2 - TURNTABLE

ITEM	PART NUMBER	QTY	DESCRIPTION	REV
9	1705753	1	Decal (SN 0300087000 through 0300099060)	
9	1706712	1	Decal (SN 0300099061 through 0300177361)	
10		Ref	Decal - Faceplate Options:	
10	1703467	1	Decal 600A (SN 0300087000 through 0300099060)	
10	1706912	1	Decal 600A (SN 0300099061 through 0300135300)	
10	1001102599	1	Decal 600A (SN 0300135301 through 0300177361)	
10	1703468	1	Decal 600AJ (SN 0300087000 through 0300099060)	
10	1706913	1	Decal 600AJ (SN 0300099061 through 0300135300)	
10	1001102600	1	Decal 600AJ (SN 0300135301 through 0300177361)	
11	2420172	1	Gauge, Hourmeter	
12	2760105	1	Housing, Display Light	
13	3300205	4	Nut, Retainer	
14	3300408	AR	Locknut, Plastic Insert	
15	3311401	AR	Nut 1/4in-20NC	
16	3539219	1	Plate, Reinforcement	
17	3740049	AR	Relay	
18	3900268	2	Screw, Flange #10 x 1/2in	
19	3910804	6	Screw #8-32NC x 1/4in	
20	4060906	AR	Shield, Toggle Switch	
20		Ref	Shield (SN 0300087000 through 0300135300)	
20		Ref	Shield (SN 0300135301 through 0300177361)	
21	4070987	1	Shim (.125in)	
22	4360328	AR	Switch, Toggle	
23		Ref	Switch, Key Options:	
23	4360469	1	ANSI and ANSI Export Specs	
23	4360470	1	Australian and CE Specs	
23A	2860030	1	Key, Replacement (Fits Both Switches)	
24	4360475	1	Switch, Emergency Stop	
25	4360476	1	Switch, Contact Block	
26	4460426	AR	Terminal, Strain Relief	
27	4460470	1	Nut, Terminal	
28	4460471	1	Lockwasher, Terminal	
29	4460488	AR	Mounting Base, Terminal	
30	4460526	1	Connector, Strain Relief	
31	4460874	1	Connector, Natural	
32	4460875	1	Connector, Gray	
33	4460905	4	Connector, Amp Seal Plug	
34	4740444	AR	Washer, Special	
35	4751400	20	Flatwasher 1/4in Regular	
36	4761400	AR	Lockwasher 1/4in	
42	1705132	1	Decal - Control ADE (SN 0300087000 through 0300099061)	
44	3520035	AR	Plug, Cap	

SECTION 2 - TURNTABLE

FIGURE 2-22. GROUND CONTROL BOX ASSEMBLY (WITH UGM) (SN 0300087000 through 0300177361, SN B300000100 through B300001392)

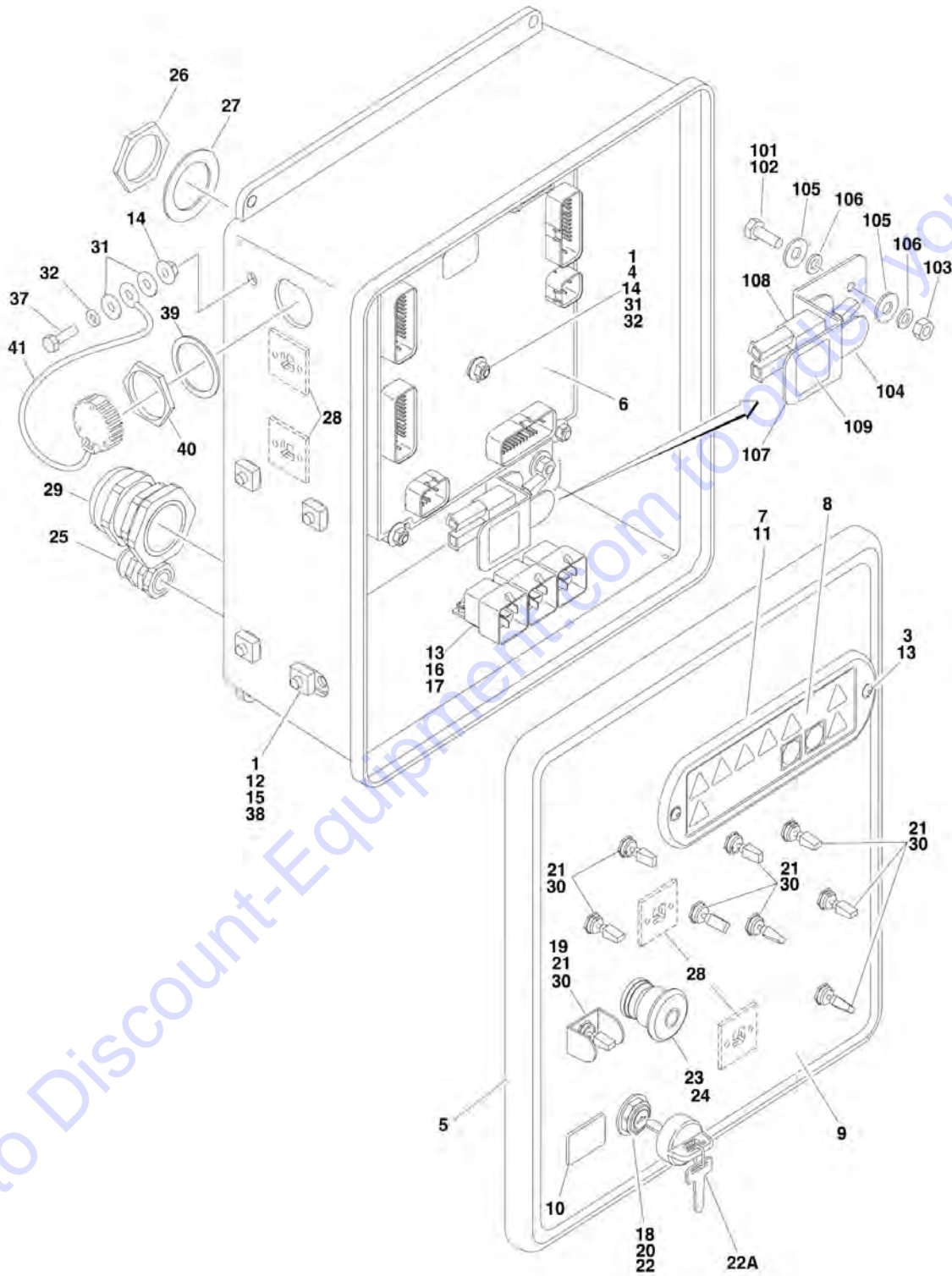

SECTION 2 - TURNTABLE

FIGURE 2-22. GROUND CONTROL BOX ASSEMBLY (WITH UGM) (SN 0300087000 through 0300177361, SN B300000100 through B300001392)

ITEM	PART NUMBER	QTY	DESCRIPTION	REV
		Ref	GROUND CONTROL BOX ASSEMBLIES	
		Ref	Ground Control Box Assemblies 600A:	
	1001110373	Ref	Caterpillar Engine (ANSI and ANSI Export Specs)	B
	1001110375	Ref	Caterpillar Engine (Australian and ANSI Export Spec USA Built Machines) (SN 0300087000 through 0300148899)	B
	1001110375	Ref	Caterpillar Engine (Australian and ANSI Export Spec China Built Machines) (SN B300000100 through B300000258)	B
	1001110373	Ref	Caterpillar Engine (Australian and ANSI Export Spec USA Built Machines) (SN 0300148900 through 0300177361)	B
	1001110373	Ref	Caterpillar Engine (Australian and ANSI Export Spec China Built Machines) (SN B300000259 through B300001392)	B
	1001110375	Ref	Caterpillar Engine (ANSI Export and CE Specs)	B
	1001110368	Ref	Deutz Engine (ANSI and ANSI Export Specs)	B
	1001110371	Ref	Deutz Engine (Australian and ANSI Export Spec USA Built Machines) (SN 0300087000 through 0300148899)	B
	1001110371	Ref	Deutz Engine (Australian and ANSI Export Spec China Built Machines) (SN B300000100 through B300000258)	B
	1001110368	Ref	Deutz Engine (Australian and ANSI Export Spec USA Built Machines) (SN 0300148900 through 0300177361)	B
	1001110368	Ref	Deutz Engine (Australian and ANSI Export Spec China Built Machines) (SN B300000259 through B300001392)	B
	1001110371	Ref	Deutz Engine (ANSI Export and CE Specs)	B
	1001110367	Ref	GM Engine (ANSI and ANSI Export Specs)	B
		Ref	Ground Control Box Assemblies 600AJ:	
	1001110374	Ref	Caterpillar Engine (ANSI and ANSI Export Specs)	B
	1001110376	Ref	Caterpillar Engine (Australian and ANSI Export Spec USA Built Machines) (SN 0300087000 through 0300148899)	B
	1001110376	Ref	Caterpillar Engine (Australian and ANSI Export Spec China Built Machines) (SN B300000100 through B300000258)	B
	1001110374	Ref	Caterpillar Engine (Australian and ANSI Export Spec USA Built Machines) (SN 0300148900 through 0300177361)	B
	1001110374	Ref	Caterpillar Engine (Australian and ANSI Export Spec China Built Machines) (SN B300000259 through B300001392)	B
	1001110376	Ref	Caterpillar Engine (ANSI Export and CE Specs)	B
	1001110370	Ref	Deutz Engine (ANSI and ANSI Export Specs)	B
	1001110372	Ref	Deutz Engine (Australian and ANSI Export Spec USA Built Machines) (SN 0300087000 through 0300148899)	B
	1001110372	Ref	Deutz Engine (Australian and ANSI Export Spec China Built Machines) (SN B300000100 through B300000258)	B
	1001110370	Ref	Deutz Engine (Australian and ANSI Export Spec USA Built Machines) (SN 0300148900 through 0300177361)	B
	1001110370	Ref	Deutz Engine (Australian and ANSI Export Spec China Built Machines) (SN B300000259 through B300001392)	B
	1001110372	Ref	Deutz Engine (ANSI Export and CE Specs)	B
	1001110369	Ref	GM Engine (ANSI and ANSI Export Specs)	B
1	0100011	AR	Compound, Locking	
2	0100048	AR	Grease, Dielectric	
3	0630518	2	Capscrew, Button Head	
4	0630548	5	Tap, Bolt 2-1/2in	
5	1001111021	1	Box, Fiberglass	
6	1001103667	1	Module, Ground Control Options	
		Ref	Note: Re-calibration Required when Replaced.	

SECTION 2 - TURNTABLE

ITEM	PART NUMBER	QTY	DESCRIPTION	REV
7	1670829	1	Bezel	
8	1706712	1	Decal - Ground Control Display	
9		Ref	Decal - Faceplate Options:	
9	1001102599	1	Decal 600A	
9	1001102600	1	Decal 600AJ	
10	2420172	1	Gauge, Hourmeter	
11	2760105	1	Housing, Display Light	
12	3300205	4	Nut, Retainer	
13	3300408	5	Locknut, Plastic Insert	
14	77143013	11	Nut 1/4in-20NC, Whiz Lock	
15	3539219	1	Plate, Reinforcement	
16	3740049	Ref	Relay Options:	
16	3740049	3	Relay Caterpillar Engine	
16	3740049	2	Relay GM Engine	
17	3900268	AR	Screw, Flange #10 x 1/2in	
18	3910804	6	Screw #8-32NC x 1/4in	
19	4060906	1	Shield, Toggle Switch	
20		Ref	Shim (.125in Dia) Options:	
20	4070987	1	Shim (.015in Thick)	
20	1001151393	1	Shim (.063in Thick)	
21	4360328	Ref	Switch, Toggle Options:	
21	4360328	8	Switch, Toggle 600A	
21	4360328	9	Switch, Toggle 600AJ	
22		Ref	Switch, Key Options:	
22	4360469	1	ANSI and ANSI Export Specs	
22	4360470	1	Australian and ANSI Export Spec USA Built Machines (SN 0300087000 through 0300148899)	
22	4360469	1	Australian and ANSI Export Spec USA Built Machines (SN 0300148900 through 0300177361)	
22	4360470	1	Australian and ANSI Export Spec China Built Machines (SN B300000100 through B300000258)	
22	4360469	1	Australian and ANSI Export Spec China Built Machines (SN B300000259 through B300001392)	
22	4360470	1	ANSI Export and CE Specs	
22A	2860030	1	Key, Replacement (Fits Both Switches)	
23	4360475	1	Switch, Emergency Stop	
24	4360476	1	Switch, Contact Block	
25	4460426	1	Terminal, Strain Relief	
26	4460470	1	Nut, Terminal	
27	4460471	1	Lockwasher, Terminal	
28	4460488	6	Mounting Base, Terminal	
29	4460526	1	Connector, Strain Relief	
30	4740444	AR	Washer, Special	
31	4751400	12	Flatwasher 1/4in Regular	
32	4761400	6	Lockwasher 1/4in	
33	4923224	1	Harness, Valve (See ELECTRICAL SECTION for Breakdown) (Not Shown)	
34		Ref	Harness, Engine (See ELECTRICAL SECTION for Breakdown) (Not Shown)	
34	1001110362	1	Caterpillar Engine	
34	1001110361	1	Deutz Engine	
34	1001110359	1	GM Engine	
35	1001110379	1	Harness, Ground Control Box (See ELECTRICAL SECTION for	

SECTION 2 - TURNTABLE

ITEM	PART NUMBER	QTY	DESCRIPTION	REV
			Breakdown) (Not Shown)	
37	0641407	1	Bolt 1/4in-20NC x 7/8in	
38	0641506	4	Bolt 5/16in-18NC x 3/4in	
39	4460496	1	Lockwasher, Terminal	
40	4460497	1	Nut, Terminal	
41	1001106736	1	Cap, Dust	
	1001115918	Ref	CRIBBING ENABLE SWITCH INSTALLATION	A
101	0100011	AR	Compound, Locking	
102	0641406	1	Bolt 1/4in-20NC x 3/4in	
103	3311401	1	Nut 1/4in-20NC	
104	4060906	1	Guard, Switch	
105	4751400	2	Flatwasher 1/4in Regular	
106	4761400	2	Lockwasher 1/4in	
107	1001115889	1	Bracket	
108	1001115915	1	Cribbing Enable Harness	
108	4360336	1	Switch, Toggle	
108	4460226	2	Socket, Female	
109	1001115967	1	Decal - Cribbing	

Go to Discount-Equipment.com to order your parts

SECTION 2 - TURNTABLE

FIGURE 2-23. GROUND CONTROL BOX ASSEMBLY (WITH UGM) (SN B300001393 through B300001985)

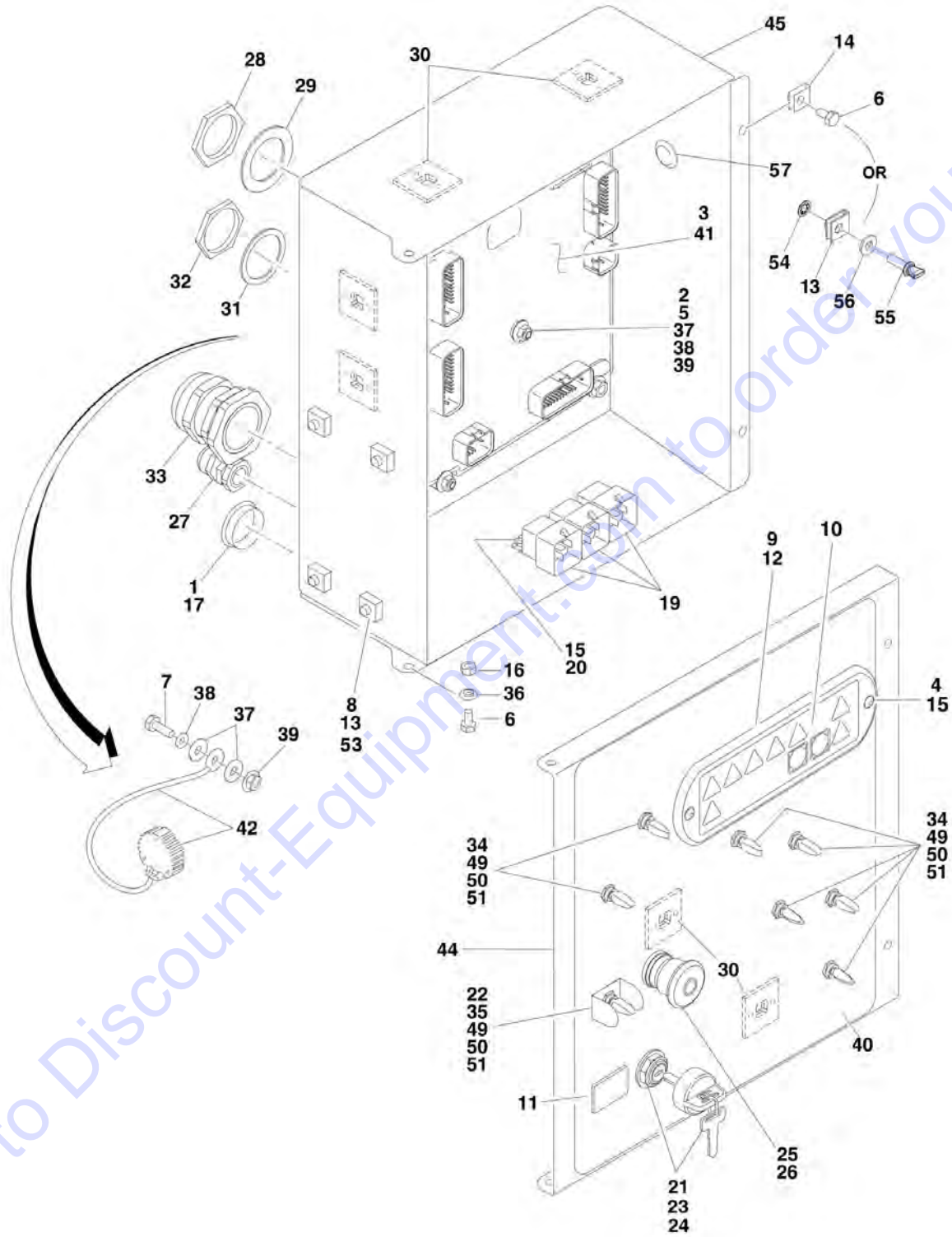

SECTION 2 - TURNTABLE

FIGURE 2-23. GROUND CONTROL BOX ASSEMBLY (WITH UGM) (SN B300001393 through B300001985)

ITEM	PART NUMBER	QTY	DESCRIPTION	REV
	1001154671	Ref	GROUND CONTROL BOX ASSEMBLY - 600A DEUTZ D2011 ENGINE	D
	1001154673	Ref	GROUND CONTROL BOX ASSEMBLY - 600AJ DEUTZ D2011 ENGINE	D
1	0100009	AR	Sealant	
2	0100011	AR	Compound, Locking	
3	0100048	AR	Grease, Dielectric	
4	0630518	2	Capscrew, Button Head	
5	0630548	5	Bolt, 2-1/2in Tap	
6	0641404	4	Bolt 1/4-20 x 1/2	
7	0641407	1	Bolt 1/4-20 x 7/8	
8	0641507	4	Bolt 5/16-18 x 7/8	
9	1670829	1	Bezel	
10	1706712	1	Decal - Ground Control Display	
11	2420172	1	Gauge, Hourmeter	
12	2760105	1	Housing, Display Light	
13	3300205	4	Nut, Retainer	
14	3300353	2	Nut, Tinnerman	
15	3300408	4	Locknut, Plastic Insert	
16	3311405	2	Nut 1/4-20	
17	3520035	1	Plug, Cap	
19	3740049	AR	Relay	
20	3900268	AR	Screw #10 x 1/2	
21	3910804	4	Screw #8-32 x 1/4	
22	4060906	1	Shield, Toggle Switch	
23	4070991	1	Shim	
24	4360469	1	Switch, key - All Specs except CE Specs	
24	2860030	1	Key Replacement - All Specs	
25	4360475	1	Switch, Emergency Stop	
25	7020175	1	Cap, Mushroom	
25	7020176	1	Block, Contact	
26	4360476	1	Switch, Contact Block	
27	4460426	1	Connector, Strain Relief	
28	4460470	1	Nut, Terminal	
29	4460471	1	Lockwasher, Terminal	
30	4460488	6	Mounting Base, Terminal	
31	4460496	1	Washer, Terminal	
32	4460497	1	Nut, Terminal	
33	4460526	1	Connector, Strain Relief	
34	4740397	7	Spacer	
35	4740444	1	Washer	
36	4740518	2	Washer	
37	4751400	12	Washer 1/4	
38	4761400	6	Washer 1/4	
39	77143013	11	Nut 1/4-20	
40	1001102599	1	Decal - Face Plate 600A	
40	1001102600	1	Decal - Face Plate 600AJ	
41	1001103667	1	Module, Ground Control (Note: Re-calibration Required when Replaced)	

SECTION 2 - TURNTABLE

ITEM	PART NUMBER	QTY	DESCRIPTION	REV
42	1001106736	1	Cap, Dust	
43	1001110379	1	Harness, Ground Control Box (Not Shown - See ELECTRICAL SECTION for Breakdown)	
44	1001152173	1	Lid	
45	1001152175	1	Box	
46	1001154390	1	Engine Harness - Deutz D2011 (Not Shown - See ELECTRICAL SECTION for Breakdown)	
47	1001154392	1	Harness, Valve (Not Shown - See ELECTRICAL SECTION for Breakdown)	
49	1001155043	AR	Washer	
50	1001155044	AR	Nut 15/32-32	
51	1001155045	AR	Switch, Toggle	
53	4891500	4	Washer 5/16	
54	1001188874	2	Nut	
55	1001103308	2	Screw 1/4	
56	4711400	2	Washer 1/4	
57	3520031	2	Plug	

SECTION 2 - TURNTABLE

FIGURE 2-24. GROUND CONTROL BOX ASSEMBLY (WITH UGM) (SN B300001986 to Present)

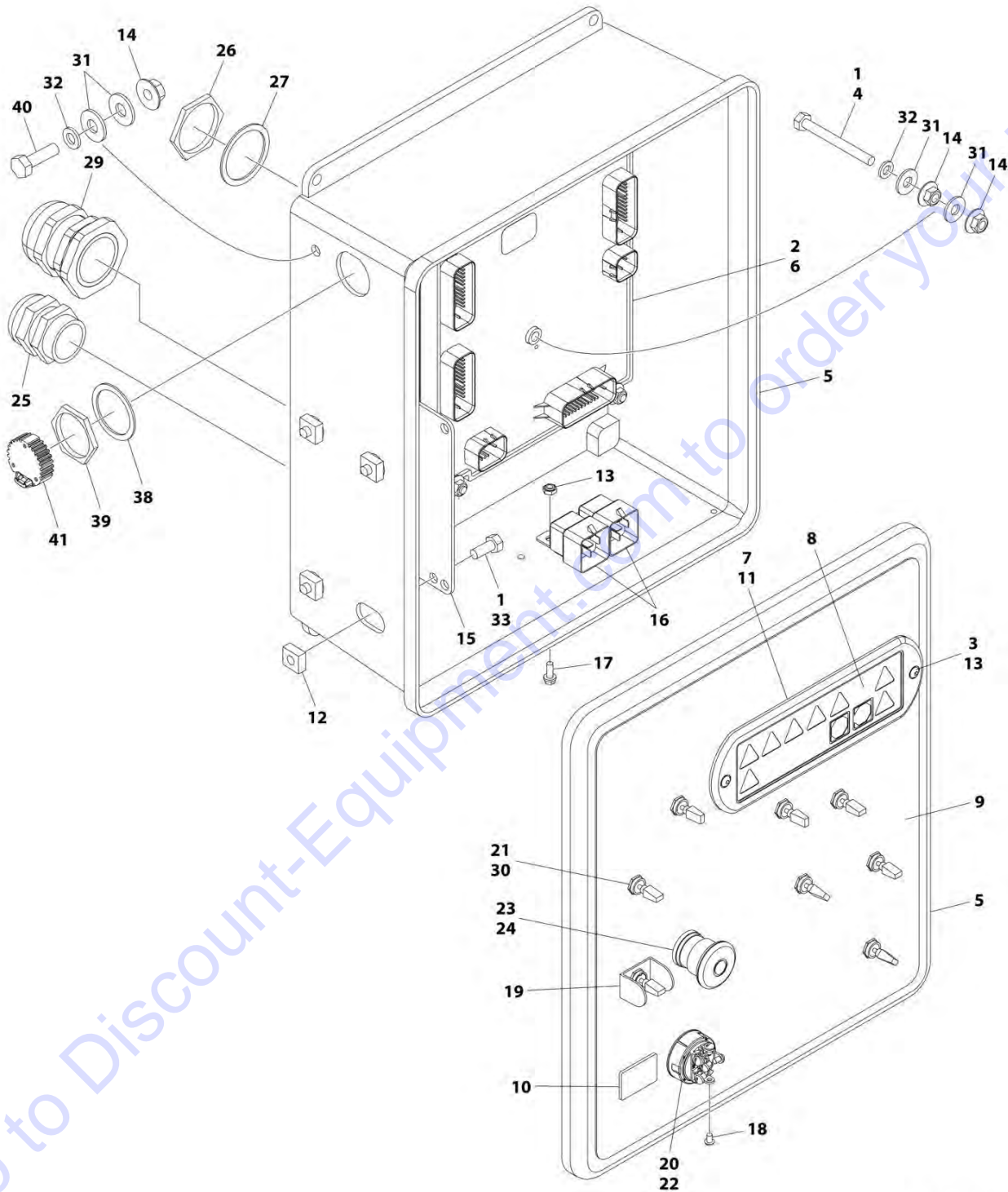

ART_1001110368

SECTION 2 - TURNTABLE

FIGURE 2-24. GROUND CONTROL BOX ASSEMBLY (WITH UGM) (SN B300001986 to Present)

ITEM	PART NUMBER	QTY	DESCRIPTION	REV
	1001110368	Ref	GROUND CONTROL BOX ASSEMBLY - 600A DEUTZ D2011 ENGINE (SN B300001986 to Present)	B
	1001110373	Ref	GROUND CONTROL BOX ASSEMBLY - 600A CATERPILLAR ENGINE (SN B300001986 to Present)	B
	1001110370	Ref	GROUND CONTROL BOX ASSEMBLY - 600AJ DEUTZ D2011 ENGINE (SN B300001986 to Present)	B
	1001110374	Ref	GROUND CONTROL BOX ASSEMBLY - 600AJ CATERPILLAR ENGINE (SN B300001986 to Present)	B
1	0100011	AR	Compound, Locking	
2	0100048	AR	Grease, Dielectric	
3	0630518	2	Capscrew, Button Head	
4	0630548	5	Bolt, 2-1/2in Tap	
5	1001111021	1	Box, Fiberglass	
6	1001103667	1	Module, Ground Control (Note: Re-calibration Required when Replaced)	
7	1670829	1	Bezel	
8	1706712	1	Decal - Ground Control Display	
9	1001102599	1	Decal - Face Plate 600A	
9	1001102600	1	Decal - Face Plate 600AJ	
10	2420172	1	Gauge, Hourmeter	
11	2760105	1	Housing, Display Light	
12	3300205	4	Nut, Retainer	
13	3300408	4	Locknut, Plastic Insert	
14	77143013	11	Nut 1/4-20	
15	3539219	1	Plate, Reinforcement	
16	3740049	2	Relay	
17	3900268	2	Screw #10 x 1/2	
18	3910804	6	Screw #8-32 x 1/4	
19	4060906	1	Shield, Toggle Switch	
20	1001151393	1	Shim (.063in Thick)	
21	4360328	8	Switch, Toggle	
22	4360469	1	Switch, Key - All Specs except CE Specs	
22	2860030	1	Key Replacement - All Specs	
23	4360475	1	Switch, Emergency Stop	
23	7020175	1	Cap, Mushroom	
23	7020176	1	Block, Contact	
24	4360476	1	Switch, Contact Block	
25	4460426	1	Connector, Strain Relief	
26	4460470	1	Nut, Terminal	
27	4460471	1	Lockwasher, Terminal	
28	4460488	6	Mounting Base, Terminal (Not Shown)	
29	4460526	1	Connector, Strain Relief	
30	4740444	4	Washer	
31	4751400	12	Washer 1/4	
32	4761400	6	Washer 1/4	
33	0641506	4	Bolt 5/16in-18NC x 3/4in	
34	4923224	1	Harness, Valve (Not Shown - See ELECTRICAL SECTION for Breakdown)	
35	1001110361	1	Engine Harness - Deutz D2011 (Not Shown - See ELECTRICAL SECTION for Breakdown)	
35	1001110362	1	Engine Harness - Caterpillar (Not Shown - See ELECTRICAL SECTION for Breakdown)	

SECTION 2 - TURNTABLE

ITEM	PART NUMBER	QTY	DESCRIPTION	REV
36	1001110379	1	SECTION for Breakdown) Harness, Ground Control Box (Not Shown - See ELECTRICAL SECTION for Breakdown)	
37	1001110381	1	Ground Control Box Wiring Diagram - Deutz Engine (Not Shown)	
38	4460496	1	Washer, Terminal	
39	4460497	1	Nut, Terminal	
40	0641407	1	Bolt 1/4-20 x 7/8	
41	1001106736	1	Cap, Dust	

Go to Discount-Equipment.com to order your parts

SECTION 2 - TURNTABLE

FIGURE 2-25. ELECTRICAL OPTIONS INSTALLATIONS (TURNTABLE MOUNTED)

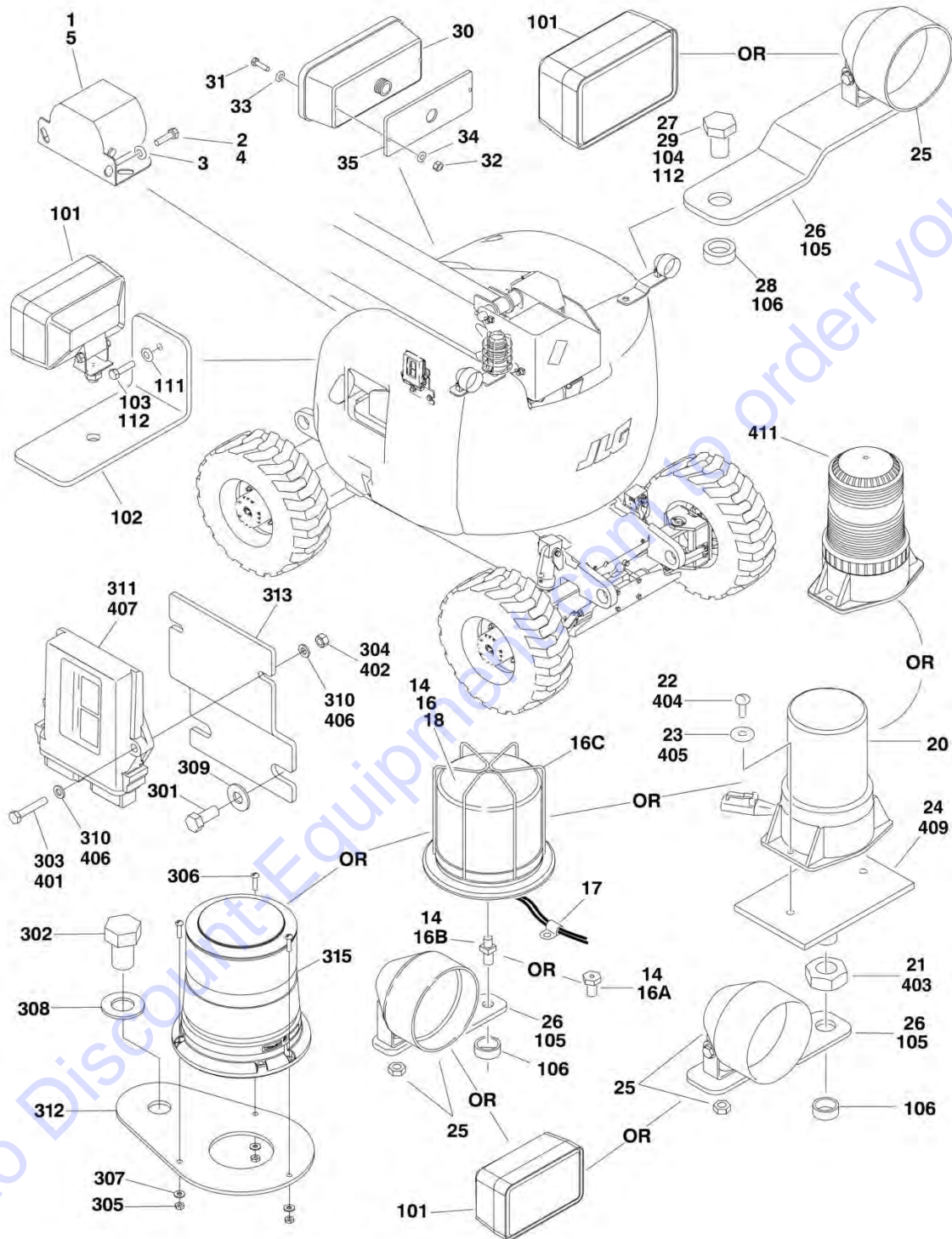

SECTION 2 - TURNTABLE

FIGURE 2-25. ELECTRICAL OPTIONS INSTALLATIONS (TURNTABLE MOUNTED)

ITEM	PART NUMBER	QTY	DESCRIPTION	REV
	0270833	Ref	ALARM INSTALLATION (SN 0300087000 through 0300177361)	C
	0270833	Ref	ALARM INSTALLATION (SN B300000100 through B300001392)	C
	1001160074	Ref	ALARM INSTALLATION (SN B300001393 through B300001985)	A
	0270833	Ref	ALARM INSTALLATION (SN B300001986 to Present)	C
1	0257887	1	Alarm/Harness Assembly (SN 0300087000 through 0300177361)	
1	0257887	1	Alarm/Harness Assembly (SN B300000100 through B300001392)	
1	0140032	1	Alarm	
1	2820035	6 in/15cm	Loom	
1	4460424	1	Plug	
1	4460268	2	Socket	
1	0140044	1	Alarm (SN 0300001393 to Present)	
2	0641406	2	Bolt 1/4in-20NC x 3/4in	
3	4711400	2	Flatwasher 1/4in Thin	
4	0100011	AR	Compound, Locking	
5	0100048	AR	Sealant, Silicone	
	0270805	Ref	STROBE LIGHT INSTALLATION (AMBER) (USA BUILT MACHINES) (OPTIONAL) (SN 0300087000 through 0300171709)	D
	0270805	Ref	STROBE LIGHT INSTALLATION (AMBER) (CHINA BUILT MACHINES) (OPTIONAL) (SN B300000100 through B300001392)	D
14	0100011	AR	Compound, Locking	
15	4240032	1	Wire-Tie (Not Shown)	
16	0272507	1	Strobe Light/Guard/Harness Assembly (USA Built Machines)	C
16	0272507	1	Strobe Light/Guard/Harness Assembly (China Built Machines) (SN B300000100 through B300000924)	C
16	1001150406	1	Strobe Light/Guard/Harness Assembly (China Built Machines) (SN B300000925 to Present)	
16	2920130	NLA	Lamp, Amber (Use p/n 0272507)	
16	2920214	NLA	Lamp, Amber (Use p/n 0272507)	
16	2920161	NLA	Lamp, Amber (Use p/n 1001150406)	
16	7016380	1	Bulb, Replacement used with ECCO Model 6640	
16	70001941	1	Bulb, Replacement used with ECCO Model 6650	
16	7016319	1	Bulb, Replacement used with ECCO Model 6220	
16	7016372	1	Len, Replacement used with ECCO Model 6220	
16		Ref	Adapter Options:	
16A	0630491	1	Adapter used with ECCO Model 6640	
16B	0080241	1	Adapter used with ECCO Model 6650	
16B		Ref	Adapter used with ECCO Model 6220 (Note: Use Item 24)	
16C		Ref	Guard Options:	
16C	4060907	1	Guard used with ECCO Model 6640	
16C	2920215	1	Guard used with ECCO Model 6650	
17	4460234	1	Clamp (Not Shown)	
18	0100048	AR	Sealant, Silicone (Not Shown)	
	1001149955	Ref	STROBE LIGHT INSTALLATION (AMBER) (USA BUILT MACHINES) (OPTIONAL) (SN 0300171710 through 0300177361)	C
	1001160077	Ref	STROBE LIGHT INSTALLATION (AMBER) (CHINA BUILT MACHINES) (OPTIONAL) (SN B300001393 through B300002247)	B
	1001149955	Ref	STROBE LIGHT INSTALLATION (AMBER) (CHINA BUILT MACHINES) (OPTIONAL) (SN B300002248 to Present)	B
	1001150406	Ref	STROBE LIGHT ASSEMBLY (AMBER)	B
20	2920161	1	Strobe Light/Harness Assembly	
20	7016319	1	Bulb	

SECTION 2 - TURNTABLE

ITEM	PART NUMBER	QTY	DESCRIPTION	REV
20	7016372	1	Lens	
21	3312602	1	Nut, Jam 1in-8NC	
21	0100035	AR	Compound, Locking	
22	3900085	2	Screw #10-32 x 1/2in	
23	4751000	2	Flatwasher #10 Regular	
24	1001149994	1	Mount Strobe	
24A	1001149818	1	Harness, Strobe Light Extension (Not Shown - See ELECTRICAL SECTION for Breakdown) (SN B300002266 to Present)	
	0271552	Ref	LIGHTS INSTALLATIONS (OPTIONAL)	E
25	2920110	2	Headlight	
26	0902206	2	Bracket, Mounting	
27	0642612	1	Bolt 1in-8NC x 1-1/2in	
28	4220162	2	Spacer (USA Built Machines)	
28	4220162	2	Spacer (China Built Machines) (SN B300000100 through B300000868)	
28	4892600	1	Washer 1 (China Built Machines) (SN B300000869 to Present)	
29	0100011	AR	Compound, Locking	
30	2920113	2	Taillight	
31	3911040	4	Screw, Machine #10-24NC x 2-1/2	
32	3311005	4	Nut #10-24NC	
33	4751000	4	Flatwasher #10 Regular	
34	4740362	4	Washer, Fender	
35	3960461	2	Gasket	
37	4240032	18	Tie-Strap (Not Shown)	
38	4460234	18	Mount, Tie-Strap (Not Shown)	
39	4360336	1	Switch Options (Not Shown - Located on Console):	
39		Ref	Switch, Toggle (Not Shown - Located at Platform Console Box):	
39	4360336	1	Switch, Toggle (USA Built Machines) (SN 0300087000 through 0300136622)	
39	4360522	1	Switch, Push Button (USA Built Machines) (SN 0300136623 through 0300177361)	
39	4360522	1	Switch, Push Button (China Built Machines) (SN B300000100 to Present)	
40	3790012	AR	O-Ring (Not Shown - Located on Console) (USA Built Machines) (SN 0300087000 through 0300136623)	
41	3820001	11	Pop Rivet (Not Shown)	
42	1705170	1	Decal - Lights (Not Shown - Located on Console) (USA Built Machines) (SN 0300136623 through 0300177361)	
42	1705170	1	Decal - Lights (Not Shown - Located on Console) (China Built Machines) (SN B300000100 to Present)	
43	3311605	1	Nut 3/8 (Not Shown)	
	0274200	Ref	CHASSIS ILLUMINATION LIGHT INSTALLATION	B
101	2920157	4	Lamp, Worklight	
102	0903119	2	Bracket, Light Mounting	
103	0642612	AR	Bolt 1/4in-20NC x 7/8in	
104	0642612	2	Bolt 1in-8NC x 1-1/2in	
105	0902206	2	Bracket, Light Mounting	
106	4220162	2	Spacer	
108	3790012	AR	O-Ring (Not Shown - Located at Platform Console Box)	
109		Ref	Switch Options (Not Shown - Located at Platform Console Box):	
109	4360336	1	Switch, Toggle (USA Built Machines) (SN 0300087000 through 0300136622)	
109	4360522	1	Switch, Push Button (USA Built Machines) (SN 0300136623 through 0300177361)	

SECTION 2 - TURNTABLE

ITEM	PART NUMBER	QTY	DESCRIPTION	REV
109	4360522	1	Switch, Push Button (China Built Machines) (SN B300000100 to Present)	
110	4460234	10	Mount, Cable (Not Shown)	
111	4751400	2	Flatwasher 1/4in Regular	
112	0100011	AR	Compound, Locking	
113	4240032	21	Strap, Tie (Not Shown)	
114	1705170	1	Decal - Lights	
	1001188857	Ref	STROBE LIGHT AND HARNESS INSTALLATION (BLUE) (OPTIONAL) (SN B300000100 through B300001697)	C
	1001207305	Ref	STROBE LIGHT AND HARNESS INSTALLATION (RED) (OPTIONAL) (SN B300000100 through B300001697)	B
301	0641607	AR	Bolt 3/8 x 7/8	
302	0642612	1	Bolt 1 x 1-1/2	
303	0700615	2	Bolt M6 x 35	
303	0700617	2	Bolt M6 x 45	
304	3290607	2	Nut M6	
305	3311005	3	Nut #10	
306	3911012	3	Screw #10 x 3/4	
307	4711000	3	Washer #10	
308	4712600	1	Washer 1	
309	4751600	AR	Washer 3/8	
310	4811700	4	Washer M6	
311	1001142683	1	Module, Beacon Control	
312	1001142694	1	Bracket	
313	1001142722	1	Bracket (SN B300000100 through B300001365)	
314	1001142736	1	Harness, Beacon Control (Module to Light) (Not Shown - See ELECTRICAL SECTION for Breakdown)	
315	1001143431	1	Lamp, Beacon (Blue)	
315	1001197067	1	Lamp, Beacon (Red)	
316	1001150944	1	Harness, Beacon Control (Module to Ground Control Box) (Not Shown - See ELECTRICAL SECTION for Breakdown) (SN B300000100 through B300001365)	
	1001205499	Ref	STROBE LIGHT AND HARNESS INSTALLATION (BLUE) (OPTIONAL) (SN B300001698 to Present)	D
	1001209869	Ref	STROBE LIGHT AND HARNESS INSTALLATION (RED) (OPTIONAL) (SN B300001698 to Present)	D
401	0700617	2	Bolt M6 x45	
402	3290607	2	Nut M6	
403	3312602	1	Nut 1	
404	3900085	2	Screw #10 x 1/2	
405	4751000	2	Washer #10	
406	4711700	4	Washer 7/16	
407	1001142683	1	Module, Beacon Control	
408	1001142736	1	Beacon Control Harness (Module to Ground Control Box (Not Shown - See ELECTRICAL SECTION for Breakdown)	
409	1001149994	1	Mount	
411	1001200910	1	Light, Strobe (Blue)	
411	1001207004	1	Light, Strobe (Red)	
412	4240032	AR	Tie-Strap (Not Shown)	
413	4460488	AR	Mount, Tie-Strap (Not Shown)	

SECTION 2 - TURNTABLE

FIGURE 2-26. ENGINE TRAY JACK INSTALLATIONS (OPTIONAL)

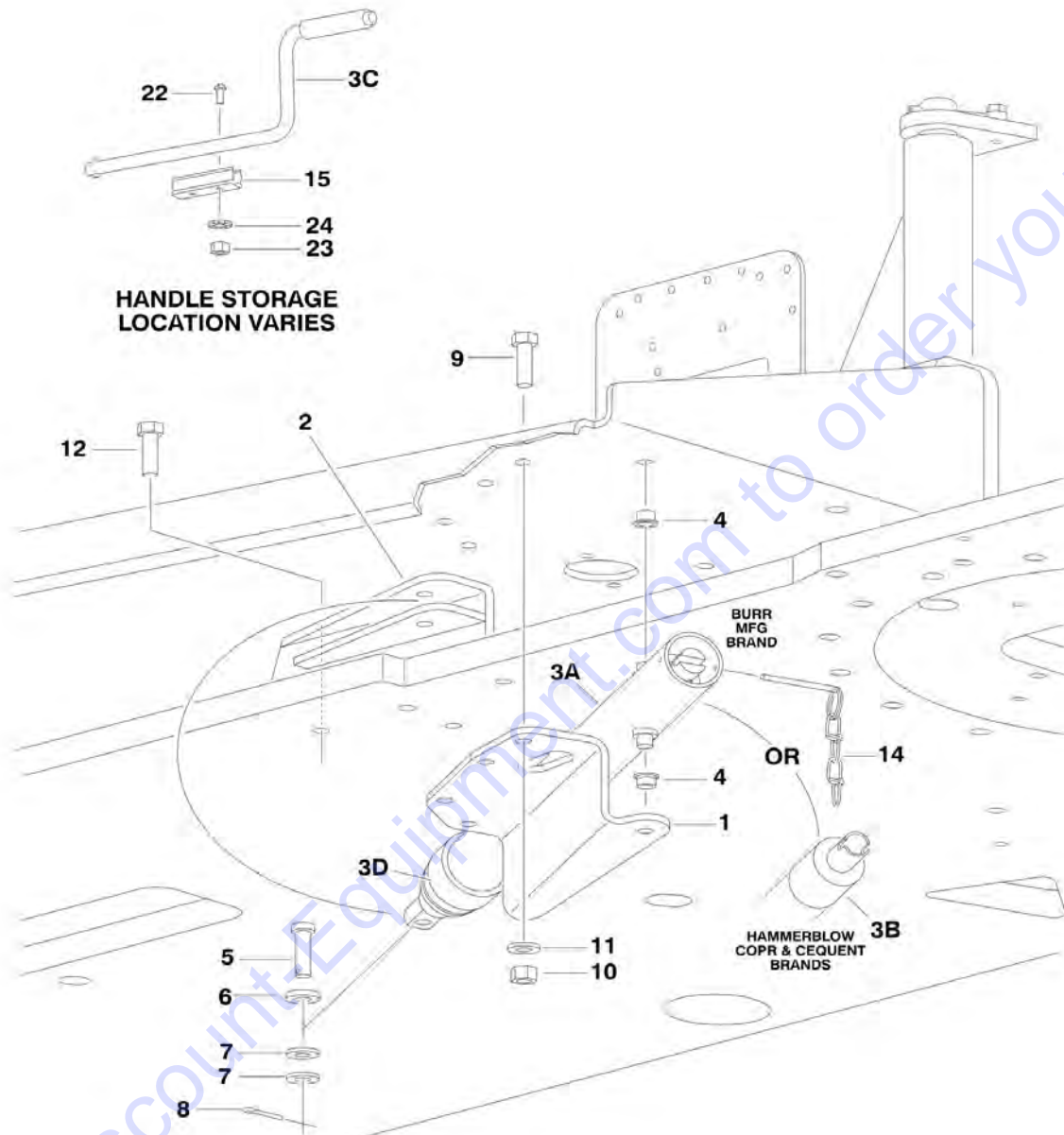

SECTION 2 - TURNTABLE

FIGURE 2-26. ENGINE TRAY JACK INSTALLATIONS (OPTIONAL)

ITEM	PART NUMBER	QTY	DESCRIPTION	REV
	0255880	Ref	ENGINE TRAY JACK INSTALLATION	6-H
1	3537445	1	Bracket	
2	4845163	1	Bracket	
3	2840018	1	Hydraulic Jack Assembly	
3A		Ref	Burr Manufacturing Brand	
3B		Ref	Hammerblow Corp and Cequent Brands	
3C		Ref	Handle Options:	
3C	7016374	1	Burr Manufacturing Brand	
3C	7024598	1	Hammerblow Corp and Cequent Brands	
3D	7016322	1	Wiper (Burr Manufacturing Brand Only)	
4	0962051	2	Bushing, Flanged	
5	3430816	1	Pin, Clevis	
6	4891800	1	Flatwasher 1/2in Hardened	
7	4711800	AR	Flatwasher 1/2in Thin	
8	3450404	1	Pin, Cotter 1/8in x 1in	
9	0641609	4	Bolt 3/8in-16NC x 1-1/8in	
10	3311605	4	Locknut 3/8in-16NC	
11	4891600	4	Flatwasher 3/8in Hardened	
12	0641810	4	Bolt 1/2in-13NC x 1-1/4in	
14	Not Required	0	Not Required	
15	1380147	1	Clip, Spring	
22	3910608	2	Screw #6-32NC x 1in	
23	3310601	2	Nut #6-32NC	
24	4770600	2	Star washer #6	

SECTION 2 - TURNTABLE

FIGURE 2-27. HOODS INSTALLATIONS (USA BUILT MACHINES) (SN 0300087000 through 0300089988)

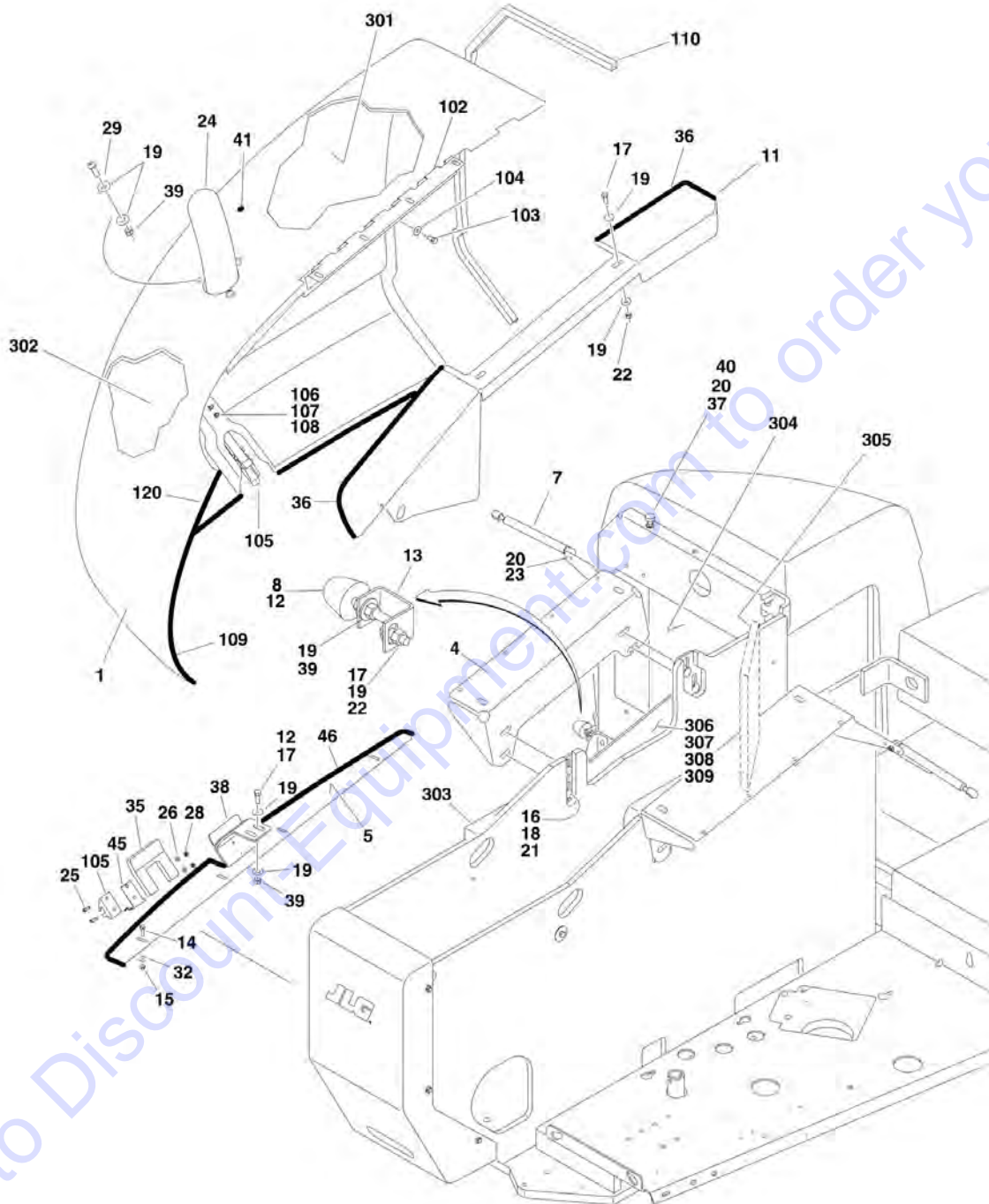

SECTION 2 - TURNTABLE

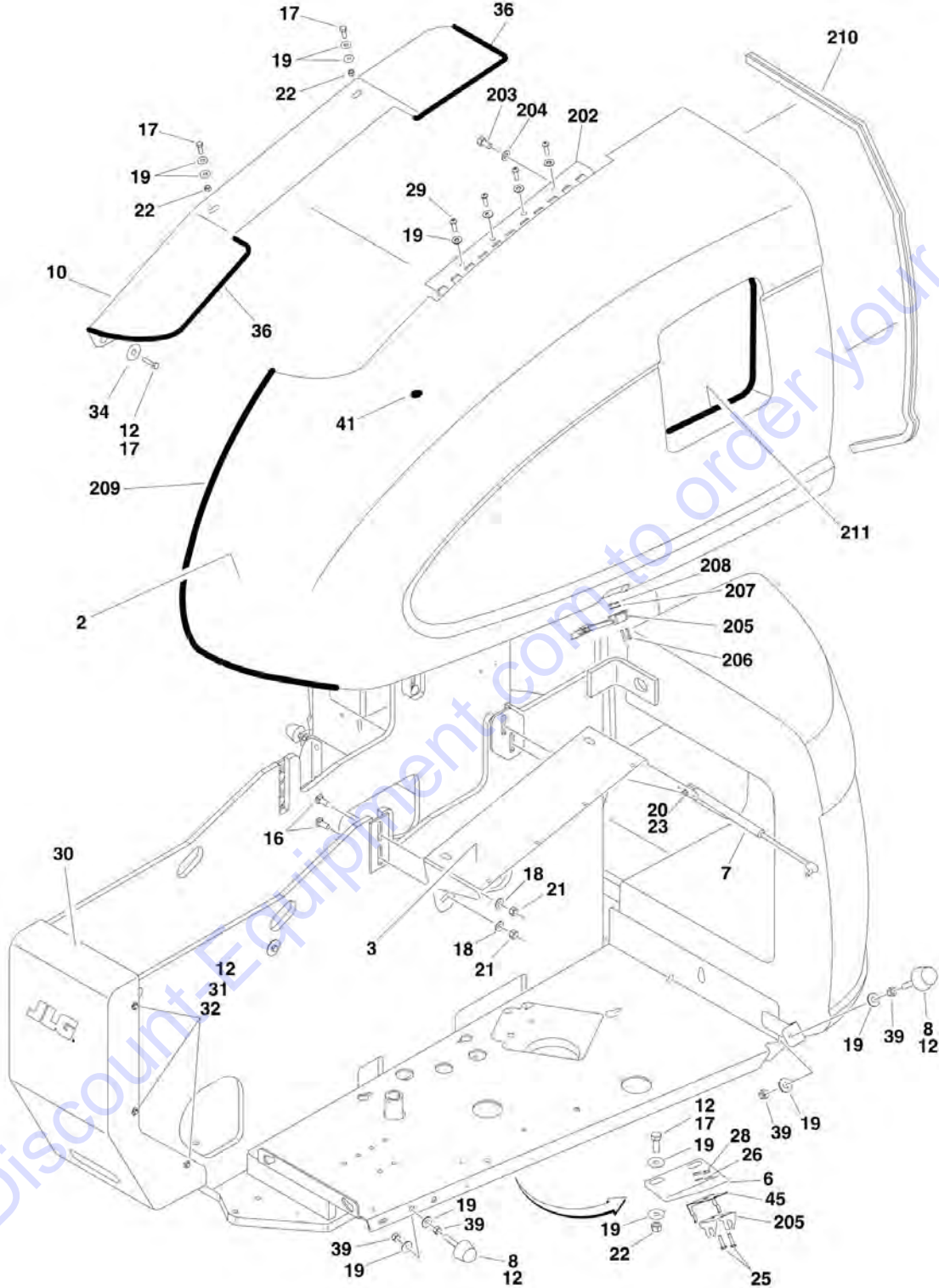

Go to DiscountEquipment.com to order your parts

SECTION 2 - TURNTABLE

FIGURE 2-27. HOODS INSTALLATIONS (USA BUILT MACHINES) (SN 0300087000 through 0300089988)

ITEM	PART NUMBER	QTY	DESCRIPTION	REV
		Ref	Note: Replacement Decals Must Be Ordered Separately - See DECALS SECTION.	
		Ref	HOODS INSTALLATIONS	
	0256821	Ref	Caterpillar and Deutz Engine Machines	5
	0274204	Ref	Ford Engine Machines	2
1		Ref	Hood - Engine Side Options (See Items 101-120 for Breakdown):	
1	2680440	NLA	Caterpillar and Deutz Engine Machines (Use p/n 1671218)	
1	1671179	NLA	Ford Engine Machines (Use p/n 1671217)	
2	2680441	NLA	Hood - Tank Side (Use p/n 1671216 - See Items 201-211 for Breakdown)	
3	4845203	1	Mount - Tank Side	
4	4845414	1	Mount - Engine Side	
5	3539923	1	Plate, Seal	
6	0902242	1	Bracket, Latch - Tank Side	
7	4160143	2	Spring, Gas	
8	0940071	3	Bumper	
10	2680434	1	Spacer, Hood (Tank Side)	
11	2680433	1	Spacer, Hood (Engine Side)	
12	0100011	AR	Compound, Locking	
13	0902219	1	Bracket, Bumper	
14	0641407	4	Bolt 1/4in-20NC x 7/8in	
15	3311405	4	Locknut 1/4in-20NC	
16	0630507	8	Bolt, Carriage 1/2in-13NC x 1-1/4in	
17	0641608	11	Bolt 3/8in-16NC x 1in	
18	4740171	8	Flatwasher 1/2in Hardened	
19	4751600	AR	Flatwasher 3/16in Regular	
20	4751500	AR	Flatwasher 5/16in Regular	
21	3311805	8	Locknut 1/2in-13NC	
22	3311605	AR	Locknut 3/8in-16NC	
23	3311505	AR	Locknut 5/16in-18NC	
24		Ref	Outlet, Exhaust Options:	
24	4845194	1	Caterpillar and Deutz Engine Machines	
24	3460420	1	Ford Engine Machines	
25	0721006	4	Bolt #10-24NC x 3/4in	
26	4751000	4	Flatwasher #10 Regular	
27	4761000	4	Lockwasher #10	
28	3311005	4	Locknut #10-24NC	
29	3900232	AR	Bolt, Button Head 3/8in-16NC x 1in	
30	1670767	1	Cover, Turntable	
31		Ref	Bolt Options:	
31	0641404	6	Bolt 1/4in-20NC x 1/2in - Caterpillar and Deutz Engine Machines	
31	0641405	6	Bolt 1/4in-20NC x 3/4in - Ford Engine Machines	
32	4751400	AR	Flatwasher 1/4in Regular	
33	0641606	AR	Bolt 3/8in-16NC x 3/4in (Not Shown)	
34	4740076	2	Washer, Fender	
35	3960467	1	Seal, Foam	
36	3960418	7 ft/2.1m	Seal	
37	0940049	1	Bumper	

SECTION 2 - TURNTABLE

ITEM	PART NUMBER	QTY	DESCRIPTION	REV
38	0902335	1	Bracket, Latch - Engine Side	
39	3311601	11	Nut 3/8in-16NC	
40	3311501	2	Nut 5/16in-18NC	
41	3520033	2	Plug	
43	3311601	1	Nut 3/8in-16NC	
44	4751600	2	Flatwasher 3/16in Regular	
45	2940188	2	Latch, Spring Clip	
		Ref	HOOD - ENGINE SIDE	
	2680440	Ref	Caterpillar and Deutz Engine Machines	2
	1671179	Ref	Ford Engine Machines	2
102	2600210	1	Hinge	
103	0641612	4	Bolt 3/8in-16NC x 1-1/2in	
104	4711600	4	Flatwasher 3/8in Thin	
105	2940088	1	Latch, Hood	
106	0721008	2	Screw #10-24NC x 1in	
107	4751000	2	Flatwasher #10 Regular	
108	3311005	2	Locknut #10	
109	3960389	AR	Seal	
110	3960462	AR	Trim	
	2680441	1	HOOD - TANK SIDE	
		Ref	Note: Use p/n 1671216 for replacement. See next illustration for breakdown	
202	2600210	1	Hinge	
203	0641612	4	Bolt 3/8in-16NC x 1-1/2in	
204	4711600	4	Flatwasher 3/8in Thin	
205	2940088	1	Latch, Hood	
206	0721008	2	Screw #10-24NC x 1in	
207	4751000	2	Flatwasher #10 Regular	
208	3311005	2	Locknut #10	
209	3960389	AR	Seal	
210	3960462	AR	Trim	
211	3960438	AR	Trim	
	0256822	Ref	NOISE REDUCTION INSTALLATION (CATERPILLAR AND DEUTZ ENGINE MACHINES ONLY)	1
301	2820076	1	Foam, Acoustical	
302	2820077	1	Foam, Acoustical	
303	2820078	1	Foam, Acoustical	
304	2820082	1	Foam, Acoustical	
305	2820083	1	Foam, Acoustical	
306	3539988	1	Plate, Baffle	
307	0641606	5	Bolt 3/8in-16NC x 3/4in	
308	4751600	5	Flatwasher 3/8in Regular	
309	0100011	AR	Compound, Locking	

SECTION 2 - TURNTABLE

FIGURE 2-28. HOODS INSTALLATIONS (USA BUILT MACHINES AND CHINA BUILT MACHINES) (SN 0300089989 through 0300177361, SN B300000100 to Present)

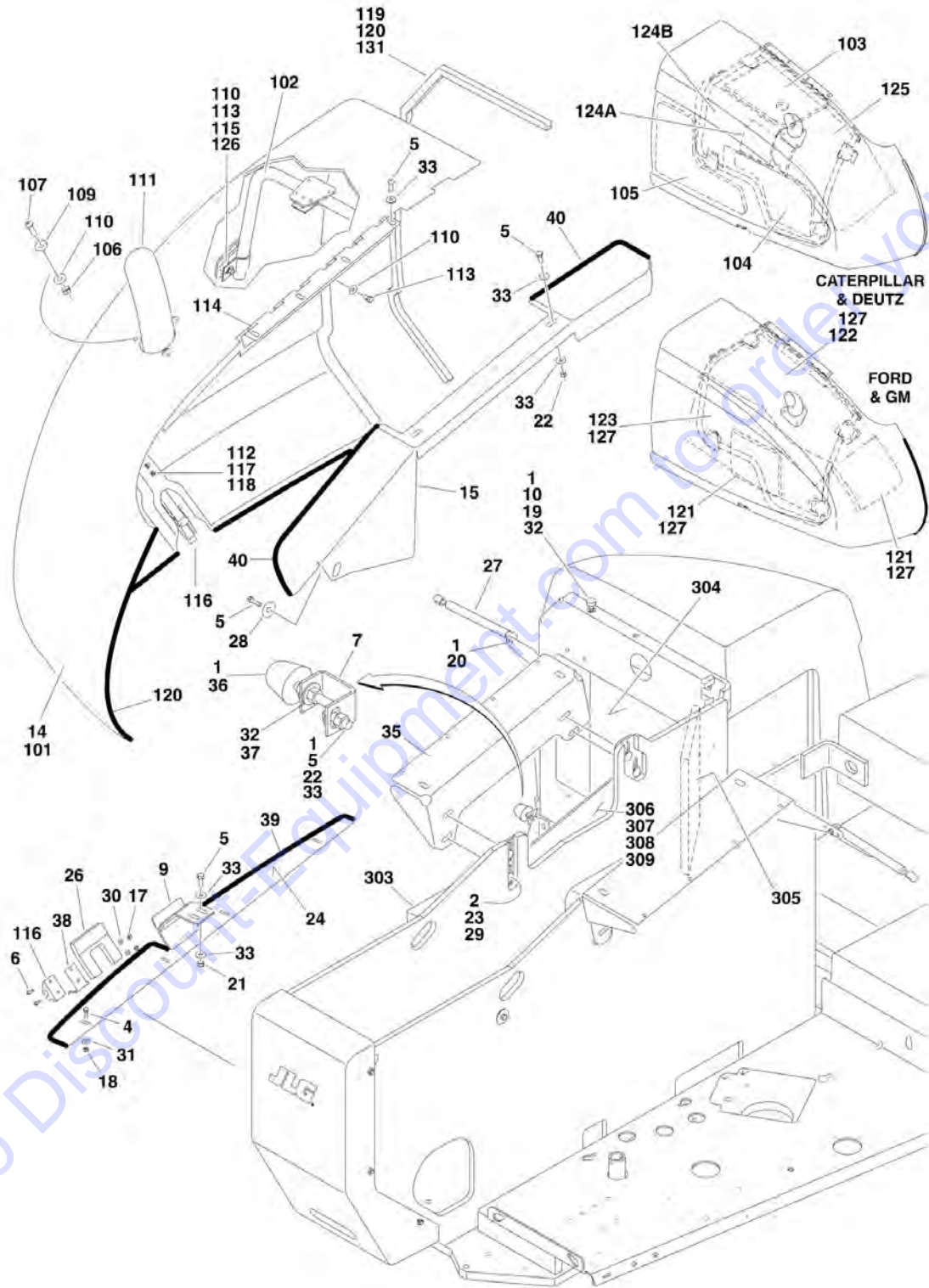

SECTION 2 - TURNTABLE

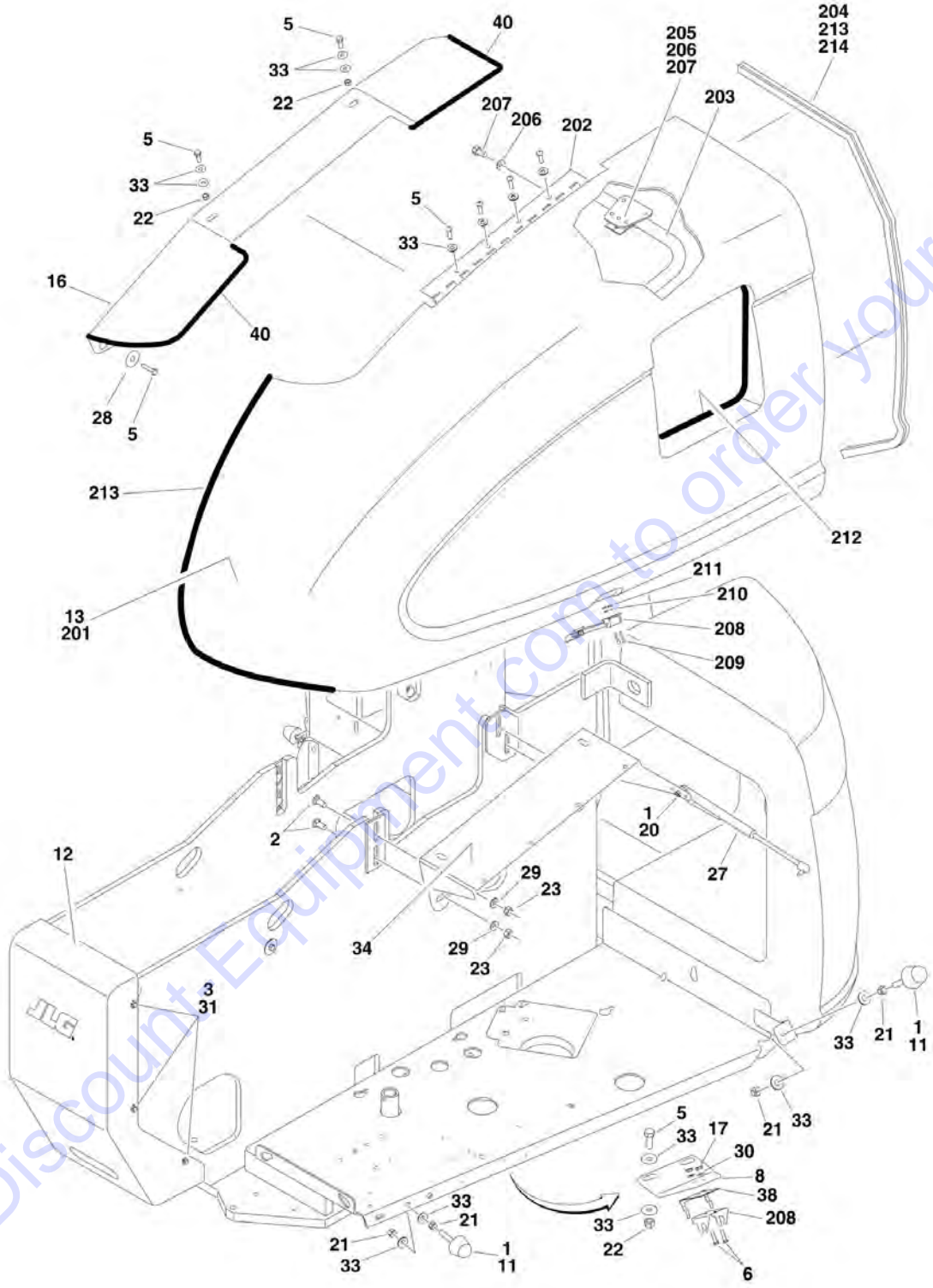

SECTION 2 - TURNTABLE

FIGURE 2-28. HOODS INSTALLATIONS (USA BUILT MACHINES AND CHINA BUILT MACHINES) (SN B300000100 to Present, SN 0300089989 through 0300177361)

ITEM	PART NUMBER	QTY	DESCRIPTION	REV
		Ref	Note: Replacement decals must be ordered separately - See DECALS SECTION.	
		Ref	HOODS INSTALLATIONS	
	0274620	Ref	Caterpillar Engine Machines	F
	0274620	Ref	Deutz Engine Machines (SN 0300089989 through 0300177361)	F
	0274620	Ref	Deutz Engine Machines (SN B300000100 through B300001018)	F
	1001152435	Ref	Deutz Engine Machines (SN B300001019 to Present)	I
	0275023	Ref	Ford and GM Engine Machines	H
1	0100011	AR	Compound, Locking	
2	0630507	8	Bolt, Carriage 1/2in-13NC x 1-1/4in	
3	0641405	6	Bolt 1/4in-20NC x 3/4in	
4	0641407	4	Bolt 1/4in-20NC x 7/8in	
5	0641608	AR	Bolt 3/8in-16NC x 1in	
6	0721006	4	Bolt #10-24NC x 3/4in	
7	0902219	1	Bracket, Bumper	
8	0902242	1	Bracket, Latch - Tank Side (0274620 & 0275023 Installations)	
8	1001137876	1	Bracket, Latch - Tank Side (1001152435 Installation)	
9	0902335	1	Bracket, Latch - Engine Side	
10	0940049	1	Bumper	
11	0940071	2	Bumper	
12	1670767	1	Cover, Turntable	
13		Ref	Hood - Tank Side Options (See Items 201- 213 for Breakdown):	
13	1671216	1	Hood (0274620 & 0275023 Installations)	
13	1001160003	1	Hood (1001152435 Installation)	
14		Ref	Hood - Engine Side Options (See Items 101- 120 for Breakdown):	
14	1671217	1	Ford and GM Engine Machines (USA Built Machines) (SN 0300089989 through 0300139353)	
14	1001117044	1	GM Engine Machines (USA Built Machines) (SN 0300139354 through 0300177361)	
14	1671218	1	Caterpillar Engine Machines	
14	1671218	1	Deutz Engine Machines (0274620 Installation)	
14	1001160034	1	Deutz Engine Machine (1001152435 Installation)	
15	2680433	1	Spacer, Hood (Engine Side)	
16	2680434	1	Spacer, Hood (Tank Side)	
17	3311005	4	Locknut #10-24NC	
18	3311405	4	Locknut 1/4in-20NC	
19	3311501	2	Nut 5/16in-18NC	
20	3311505	AR	Locknut 5/16in-18NC	
21	3311601	6	Nut 3/8in-16NC	
22	3311605	7	Locknut 3/8in-16NC	
23	3311805	8	Locknut 1/2in-13NC	
24	3539923	1	Plate, Seal	
26	3960467	1	Seal, Foam	
27	4160143	2	Spring, Gas	
28	4740076	2	Washer, Fender	
29	4740171	8	Flatwasher 1/2in Hardened	
30	4751000	4	Flatwasher #10 Regular	
31	4751400	10	Flatwasher 1/4in Regular	
32	4751500	4	Flatwasher 5/16in Regular	

SECTION 2 - TURNTABLE

ITEM	PART NUMBER	QTY	DESCRIPTION	REV
33	4751600	AR	Flatwasher 3/8in Regular	
33	4891600	AR	Flatwasher 3/8in Hardened	
34	4845203	1	Mount - Tank Side (0274620 & 0275023 Installations)	
34	1001152557	1	Mount - Tank Side (1001152435 Installation)	
35	4845414	1	Mount - Engine Side (0274620 & 0275023 Installations)	
35	1001152556	NLA	Mount - Engine Side (1001152435 Installation) (Use p/n 1001235948) (SN B300000100 through B300001502)	
35	1001207792	NLA	Mount - Engine Side (1001152435 Installation) (Use p/n 1001235948) (SN B300001503 through B300003189)	
35	1001235948	1	Mount - Engine Side (1001152435 Installation) (SN B300003190 to Present)	
36	0940088	1	Bumper	
37	3321501	2	Nut 5/16in-24NC	
38	2940188	1	Latch, Spring Clip	
39	3960389	3.5 ft/1m	Seal, Bulb	
40	3960418	7 ft/2.1m	Seal	
		Ref	HOOD - ENGINE SIDE	
	1671218	Ref	Caterpillar Engine Machines	F
	1671218	Ref	Deutz Engine Machines (0274620 Installation)	F
	1001160034	Ref	Deutz Engine Machines (1001152435 Installation)	G
	1671217	Ref	Ford and GM Engine Machines (USA Built Machines) (SN 0300089989 through 0300139353)	G
	1001117044	Ref	GM Engine Machines (USA Built Machines) (SN 0300139354 through 0300177361)	A
101		Ref	Hood, Engine Side Options:	
101	1671245	NLA	Caterpillar Engine Machines	
101	1671245	NLA	Deutz Engine Machines (0274620 Installation) (Use p/n 1001097959)	
101	See Note	NSS	Deutz Engine Machines (1001152435 Installation) (Note: Use p/n 1001160034)	
101	1671258	NLA	Ford and GM Engine Machines (Use p/n 1001097958)	
102	1671246	1	Frame, Engine Cover (0274620 & 0275023 Installations Only)	
103	2820077	1	Insulation, Sound Reduction (Caterpillar and Deutz Engines Only) (0274620 Installation)	
103	See Note	NSS	Insulation (1001152435 Installation) (Note: Use Item 125)	
104	2820237	1	Insulation, Sound Reduction (Caterpillar and Deutz Engines Only) (0274620 Installation)	
104	1001161026	1	Insulation (1001152435 Installation)	
105	2820238	1	Insulation, Sound Reduction (Caterpillar and Deutz Engines Only) (0274620 Installation)	
105	1001161027	1	Insulation (1001152435 Installation)	
106	3311605	3	Locknut 3/8in-16NC	
107	3900232	3	Bolt, Button Head 3/8in-16NC x 1-1/4in	
108	4061010	1	Gasket, Heat Shield (USA Built Machines) (SN 0300089989 through 0300128836)	
109	4740500	3	Washer, Nylon Shoulder	
110	4751600	11	Flatwasher 3/8in Regular	
111		Ref	Outlet, Exhaust Options:	
111	4845194	1	Caterpillar Engine Machines	
111	4845194	1	Deutz Engine Machines (0274620 Installation)	
111	1001160598	1	Deutz Engine Machines (1001152435 Installation)	
111	3460420	1	Ford and GM Engine Machines (USA Built Machines) (SN 0300089989 through 0300139353)	
111	1001117039	1	GM Engine Machines Only (SN 0300139354 through	

SECTION 2 - TURNTABLE

ITEM	PART NUMBER	QTY	DESCRIPTION	REV
			0300177361)	
112	4751000	2	Flatwasher #10 Regular	
113	0641606	8	Bolt 3/8in-16NC x 3/4in	
114	2600210	1	Hinge (0274620 & 0275023 Installations)	
114	1001151670	2	Hinge (1001152435 Installation)	
115	1321384	4	Hold Down	
116	2940088	1	Latch	
117	3311005	2	Locknut #10-24NC	
118	3911016	2	Screw #10-24NC x 1in	
119	3960462	5.5 ft /1.7m	Seal	
120	3960389	3 ft/.09m	Seal (USA Built Machines)	
120	3960389	3 ft/0.9m	Seal (China Built Machines) (SN B300000100 through B300000869)	
120	1001164281	8 ft/2.4m	Seal (China Built Machines) (SN B300000870 to Present)	
121		Ref	Insulation, Heat Shield (Ford and GM Engine Machines Only)	
121	2820176	1	USA Built Machines (Hood Side) (SN 0300092153 through 0300128835)	
121	Not Required	0	USA Built Machines (SN 0300128836 through 0300136640)	
121	2820176	NLA	USA Built Machines (Hood Front) (Use p/n 1001117139) (SN 0300136641 through 0300139353)	
121	1001117139	AR	Only (SN 0300139354 through 0300177361)	
122		Ref	Insulation, Heat Shield Options (Ford and GM Engine Machines Only)	
122	2820236	1	USA Built Machines (SN 0300089989 through 0300128835)	
122	1001102914	NLA	USA Built Machines (Use p/n 1001117139) (SN 0300128836 through 0300139353)	
122	1001117139	AR	USA Built Machines Only (SN 0300139354 through 0300177361)	
123		Ref	Insulation, Heat Shield Options (Ford and GM Engine Machines):	
123	1001102913	NLA	USA Built Machines Only (Use p/n 1001117139) (SN 0300128836 through 0300139353)	
123	1001117139	AR	USA Built Machines Only (SN 0300139354 through 0300177361)	
124		Ref	Insulation, Heat Shield (Caterpillar and Deutz Engine Machines - USA Built Machines) (SN 0300092153 through 0300177361)	
124		Ref	Insulation, Heat Shield (Caterpillar and Deutz Engine Machines - China Built Machines) (SN B300000099 to Present)	
124	Not Required	0	USA Built Machines (SN 0300092153 through 0300128835)	
124A	2820176	1	USA Built Machines (SN 0300092153 through 0300128835)	
124B	1001101947	1	USA Built Machines (SN 0300128836 through 0300177361)	
124B	1001101947	1	China Built Machines (SN B300000100 through B300001018)	
124B	1001160692	1	China Built Machines (SN B300001019 through B300000869)	
125	1001101945	1	Insulation, Heat Shield (Caterpillar and Deutz Engine Machines - USA Built Machines) (SN 0300128836 through 0300177361)	
125	1001101945	1	Insulation, Heat Shield (Caterpillar and Deutz Engine Machines - China Built Machines) (SN B300000100 through B300001018)	
125	1001161025	1	Insulation, Heat Shield (Caterpillar and Deutz Engine Machines - China Built Machines) (SN B300001019 to Present)	
126	0100011	AR	Compound, Locking (GM Engine Machines - USA Built Machines Only) (SN 0300139354 through 0300177361)	
127	1001117140	AR	Tape, Aluminized Polyester (GM Engine Machines - USA Built Machines Only) (SN 0300139354 through 0300177361)	
130		Ref	Hood Kit (Engine Side) Options:	
130A	1001097959	1	Caterpillar and Deutz Engine Machines (Includes Hood and	

SECTION 2 - TURNTABLE

ITEM	PART NUMBER	QTY	DESCRIPTION	REV
130B	1001097958	1	Insulation Ford and GM Engine Machines (Includes Hood, Insulation and Tape)	
131	4060805	62 in/1.6m	Flex-Trim (SN B300000870 to Present)	
	1671216	Ref	HOOD TANK SIDE (0274620 & 0275023 Installations)	B
	1001160003	Ref	HOOD TANK SIDE (1001132435 Installation)	G
132	1001169610	2	Spacer Hinge (Not Shown) (1001152435 Installation)	
201	1671243	1	Hood, Tank Side (0274620 & 0275023 Installations)	
201	See Note	NSS	Hood, Tank Side (1001152435 Installation) (Note: Use p/n 1001160003)	
202	2600210	1	Hinge (0274620 & 0275023 Installations)	
202	1001151670	2	Hinge (1001152435 Installation)	
203	1671244	1	Frame, Tank Side (1671216 Hood Only)	
204	3960462	5.5 ft /1.7m	Seal	
205	2080051	4	Hold Down	
206	4751600	8	Flatwasher 3/8in Regular	
207	0641606	8	Bolt 3/8in-16NC x 3/4in	
208	2940088	1	Latch	
209	3911016	2	Screw #10-24NC x 1in	
210	4751000	2	Flatwasher #10 Regular	
211	3311005	2	Locknut #10-24NC	
212	3960438	4.5 ft /1.4m	Seal (USA Built Machines)	
212	3960438	4.5 ft /1.4m	Seal (China Built Machines) (SN B300000100 through B300000869)	
212	1001166394	4.5 ft /1.4m	Seal (China Built Machines) (SN B300000870 to Present)	
213	3960389	3 ft/0.9m	Seal (USA Built Machines)	
213	3960389	3 ft/0.9m	Seal (China Built Machines) (SN B300000100 through B300000866)	
213	1001164281	8 ft/2.5m	Seal (China Built Machines) (SN B300000867 to Present)	
214	4060805	62 in /1.6m	Flex-Trim (SN B300000870 to Present)	
	0256822	Ref	NOISE REDUCTION INSTALLATION (CATERPILLAR AND DEUTZ ENGINE MACHINES ONLY)	1
303	2820078	1	Foam, Acoustical	
304	2820082	1	Foam, Acoustical	
305	2820083	1	Foam, Acoustical	
306	3539988	1	Plate, Baffle	
307	0641606	5	Bolt 3/8in-16NC x 3/4in	
308	4751600	5	Flatwasher 3/8in Regular	
309	0100011	AR	Compound, Locking	

SECTION 2 - TURNTABLE

FIGURE 2-29. 2500W GENERATOR INSTALLATION - CATERPILLAR MACHINES (OPTIONAL)

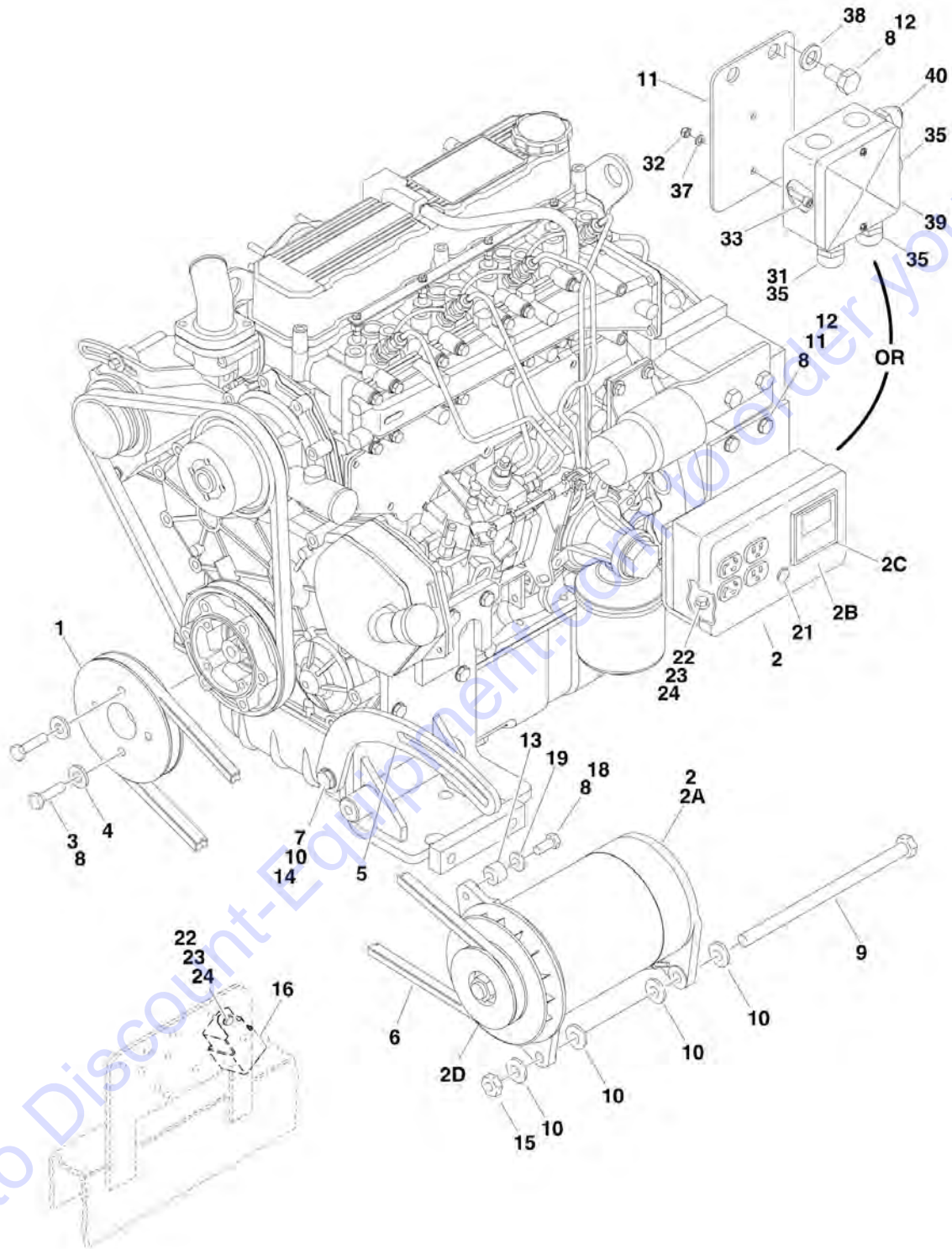

SECTION 2 - TURNTABLE

FIGURE 2-29. 2500W GENERATOR INSTALLATION - CATERPILLAR MACHINES (OPTIONAL)

ITEM	PART NUMBER	QTY	DESCRIPTION	REV
		Ref	GENERATOR INSTALLATION OPTIONS:	
		Ref	110V/60Hz (ANSI and ANSI Export Specs)	
	0274081	Ref	USA Built Machines (SN 0300087000 through 0300144387)	1-A
	1001115404	Ref	USA Built Machines (SN 0300144388 through 0300177361)	A
	1001115404	Ref	China Built Machines (SN B300000239 to Present)	A
		Ref	110V/50Hz (CE Spec) (Only Available on USA Built Machines)	
	0274091	Ref	USA Built Machines (SN 0300087000 through 0300132839)	3-B
	1001102547	Ref	USA Built Machines (SN 0300132840 through 0300144387)	B
	1001115413	Ref	USA Built Machines (SN 0300144388 through 0300177361)	A
		Ref	220V/50Hz (ANSI Export, Australian and CE Specs)	
	0274087	Ref	USA Built Machines (SN 0300087000 through 0300132839)	3-B
	1001102548	Ref	USA Built Machines (SN 0300132840 through 0300144387)	B
	1001115414	Ref	USA Built Machines (SN 0300144388 through 0300177361)	A
	1001115414	Ref	China Built Machines (SN B300000239 to Present)	A
1	3580322	1	Pulley	
2		Ref	Generator and Control Box Assembly Options:	
2	2460055	1	110V/60Hz (ANSI and ANSI Export Specs)	
2	2460057	1	110V/50Hz (CE Spec - USA Built Machines) (SN 0300087000 through 0300132839)	
2	2460049	1	110V/50Hz (CE Spec - USA Built Machines) (Generator Only) (SN 0300132840 through 0300177361)	
2	2460056	1	220V/50Hz (ANSI Export, Australian and CE Specs - USA Built Machines) (SN 0300087000 through 0300132839)	
2	1001100321	1	220V/50Hz (ANSI Export, Australian and CE Specs - USA Built Machines) (Generator Only) (SN 0300132840 through 0300177361)	
2	1001100321	1	220V/50Hz (ANSI Export, Australian and CE Specs - China Built Machines) (Generator Only) (SN B300000100 to Present)	
2A	7012558	1	Generator Only - 110V/60Hz	
2A	2460049	1	Generator Only - 110V/50Hz	
2A	1001100321	1	Generator Only - 220V/50Hz	
		Ref	Note: Replacement Generators come standard with p/n 3580134 pulley. This pulley may not be correct for all applications. Refer to pulley options below.	
2A		Ref	Armature with Slip Rings Options:	
2A	7026199	1	Armature with Slip Rings - 110V/60Hz	
2A	70000122	1	Armature with Slip Rings - 110V/50Hz	
2A	70000123	1	Armature with Slip Rings - 220V/50Hz	
2A	7012513	4	Cap, Brush Holder	
2A	7020108	4	Brush	
2A	7020109	4	Holder, Brush	
2A	7012514	1	Fan	
2A	7020110	1	Bell, Front	
2A	7020111	1	Bell, Rear	
2A	7020190	2	Bearing	
2B	7019680	1	Box, Control - 110V/60Hz	
2B	7019680	1	Box, Control - 110V/50Hz (USA Built Machines) (SN 0300087000 through 0300132839)	
2B	Not Required	0	Box, Control - 110V/50Hz (USA Built Machines) (SN 0300132840 through 0300177361)	
2B	70000127	1	Box, Control - 220V/50Hz (USA Built Machines) (SN 0300087000 through 0300132839)	

SECTION 2 - TURNTABLE

ITEM	PART NUMBER	QTY	DESCRIPTION	REV
2B	Not Required	0	Box, Control - 220V/50Hz (USA Built Machines) (SN 0300132840 through 0300177361)	
2B	Not Required	0	Box, Control - 220V/50Hz (China Built Machines) (SN B300000100 to Present)	
2B		Ref	Receptacle Options:	
2B	4460190	1	Receptacle, Standard (110V Only)	
2B	4460027	1	Receptacle, Twistlock (110V Only)	
2B	70000124	1	Receptacle, Double (220V/50Hz Only)	
2B	70000125	1	Receptacle, Single (220V/50Hz Only)	
2B		Ref	Breaker, Circuit Options:	
2B	4360542	1	Breaker 110V/60Hz	
2B	4360542	1	Breaker 110V/50Hz (USA Built Machines) (SN 0300087000 through 0300132839)	
2B	Not Required	0	Breaker - 110V/50Hz (USA Built Machines) (SN 0300132840 through 0300177361)	
2B	70000126	1	Breaker 220V/50Hz (USA Built Machines) (SN 0300087000 through 0300132839)	
2B	Not Required	0	Breaker - 220V/50Hz (USA Built Machines) (SN 0300132840 through 0300177361)	
2B	Not Required	0	Breaker - 220V/50Hz (China Built Machines) (SN B300000239 to Present)	
2B	3520028	1	Plug, Hole	
2C		Ref	Voltmeter Options:	
2C	2420203	1	Voltmeter - 110V	
2C	7020192	1	Voltmeter - 220V	
2D		Ref	Pulley Options:	
2D	3580276	1	Pulley - 60Hz	
2D	3580134	1	Pulley - 50Hz	
2D	7027887	1	Key, Woodruff	
2D	0480120	1	110V/50Hz	
2D	0480120	1	220V/50Hz	
3	0700816	4	Bolt M8 x 40mm	
4	4811900	4	Flatwasher M8	
5	0200819	1	Arm, Adjusting	
6		Ref	V-Belt Options:	
6	0480121	1	110V/60Hz (ANSI and ANSI Export Specs)	
6	0480120	1	110V/50Hz (CE Spec)	
6	0480120	1	220V/50Hz (ANSI Export, Australian and CE Specs)	
7	0641610	1	Bolt 3/8in-16NC x 1-1/4in	
8	0100011	AR	Compound, Locking	
9	0641772	1	Bolt 7/16in-14NC x 9in	
10	4751600	6	Flatwasher 3/8in Regular	
11		Ref	Plate, Box Mounting Options:	
11	3574684	1	ANSI and ANSI Export Specs	
11		Ref	ANSI Export, Australian and CE Specs	
11	3574684	1	USA Built Machines (SN 0300087000 through 0300132839)	
11	1001102644	1	USA Built Machines (SN 0300132840 through 0300177361)	
11	1001102644	1	China Built Machines (SN B300000239 to Present)	
12	0761210	2	Bolt M12 x 20mm	
13	0962563	1	Bushing, Spacer	
14	3311605	1	Locknut 3/8in-16NC	
15	3311705	1	Locknut 7/16in-14NC	
16	3740080	1	Relay	

SECTION 2 - TURNTABLE

ITEM	PART NUMBER	QTY	DESCRIPTION	REV
18	0641508	1	Bolt 5/16in-18NC x 1in	
19	4751500	1	Flatwasher 5/16in Regular	
21	3520028	1	Plug, Hole	
22	0721006	AR	Bolt #10-24NC x 3/4in	
23	3311005	AR	Locknut #10-24NC	
24	4751000	AR	Flatwasher #10 Regular	
25	4360336	1	Switch, Toggle (Not Shown - Located at Platform)	
27	4060802	1	Guard, Switch (Not Shown - Located at Platform)	
28		Ref	Decal - Voltage Options (Not Shown):	
28	See Note	NSS	110V/60Hz (ANSI and ANSI Export Specs) (Note: Not Available for Purchase)	
28	1705325	1	110V/50Hz (CE Spec)	
28	3252507	1	220V/50Hz (ANSI Export, Australian and CE Specs)	
29	2820031	AR	Heat Shrink (Not Shown - Located at Platform)	
30	3251102	1	Decal (Not Shown - Located at Platform)	
		Ref	Note: Items 31-40 Used on ANSI Export, Australian and CE Specs USA Built Machines (SN 0300132840 through 0300177361)	
		Ref	Note: Items 31-40 Used on ANSI Export, Australian and CE Specs China Built Machines (SN B300000239 to Present)	
31	0962449	1	Bushing, Silicone	
32	3290505	2	Locknut M5	
33	4031608	2	Screw M5 x 20mm	
34	4240018	AR	Strap, Tie (Not Shown)	
35	4460968	3	Connector, Strain Relief	
37	4811600	2	Flatwasher M5	
38	4812100	2	Flatwasher M12	
39	1001099869	1	Box, Junction	
40		Ref	Lamp, Red Options:	
40	1001100233	1	110V/50Hz	
40	1001100234	1	220V/50Hz	
41	4740397	1	Shim (Not Shown - Used on Toggle Switch Located at Platform)	

SECTION 2 - TURNTABLE

FIGURE 2-30. 2500W GENERATOR INSTALLATION - DEUTZ MACHINES (OPTIONAL)

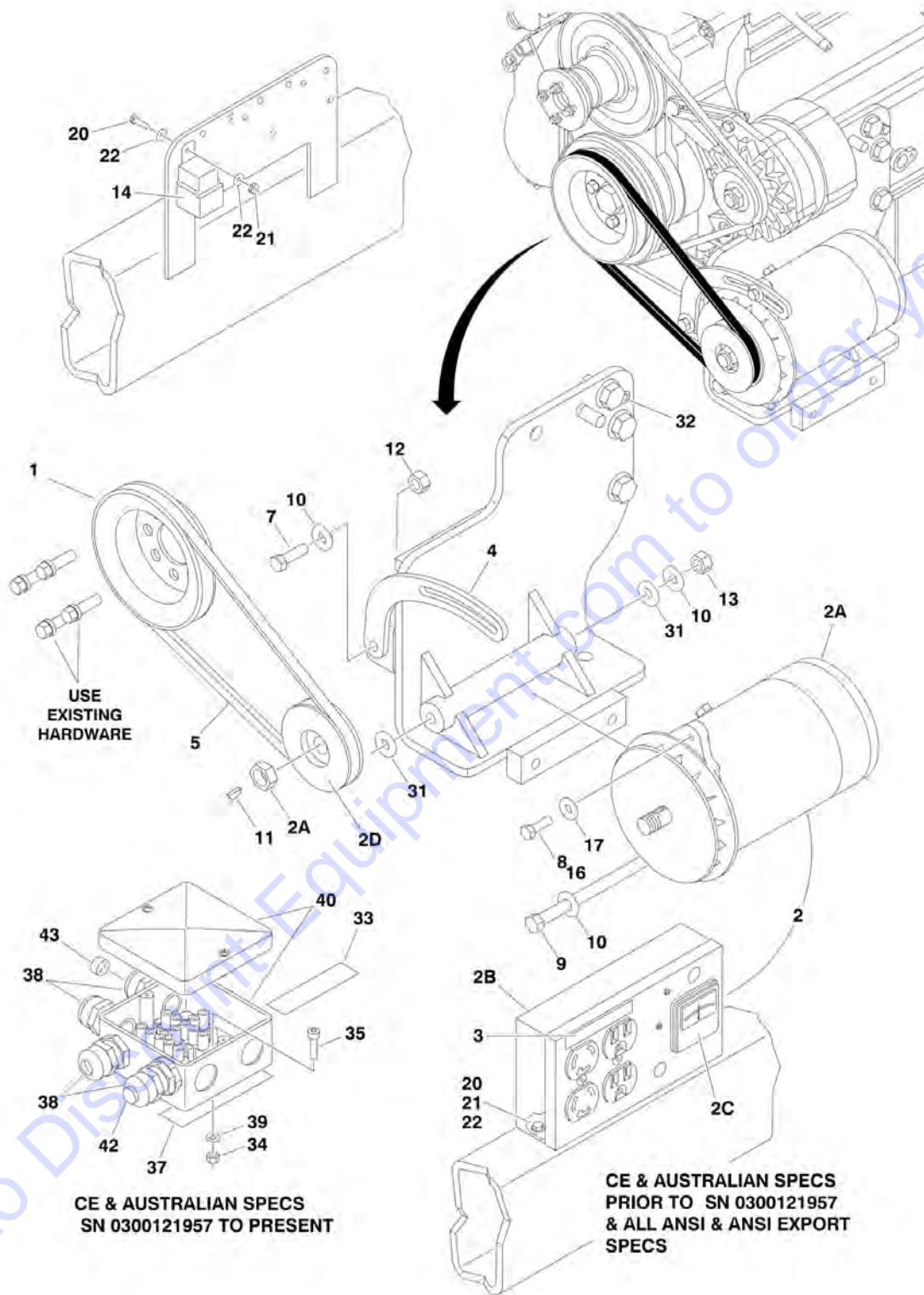

SECTION 2 - TURNTABLE

FIGURE 2-30. 2500W GENERATOR INSTALLATION - DEUTZ MACHINES (OPTIONAL)

ITEM	PART NUMBER	QTY	DESCRIPTION	REV
		Ref	GENERATOR INSTALLATIONS	
		Ref	USA Built Machines: (SN 0300087000 through 0300139040)	
	0274082	Ref	110V/60Hz (ANSI and ANSI Export Specs)	3-C
	0274090	Ref	110V/50Hz (ANSI Export Spec)	1-A
	0274090	Ref	110V/50Hz (CE Spec) (SN 0300087000 through 0300121956)	1-A
	1001100308	Ref	110V/50Hz (CE Spec) (SN 0300121957 through 0300139041)	D
	0274086	Ref	220V/50Hz (ANSI Export Specs)	1-A
	0274086	Ref	220V/50Hz (Australian and CE Specs) (SN 0300087000 through 0300121956)	1-A
	1001099868	Ref	220V/50Hz (Australian and CE Specs) (SN 0300121957 through 0300139040)	D
		Ref	USA Built Machines: (SN 0300139041 through 0300177361)	
	1001115405	Ref	110V/60Hz (ANSI and ANSI Export Specs)	B
	1001115407	Ref	110V/50Hz (ANSI Export Spec)	A
	1001115410	Ref	110V/50Hz (CE Spec)	B
	1001115406	Ref	220V/50Hz (ANSI Export Specs)	B
	1001115409	Ref	220V/50Hz (Australian and CE Specs)	B
		Ref	China Built Machines: (SN B300000100 to Present)	
	1001115405	Ref	110V/60Hz (ANSI and ANSI Export Specs)	B
	1001115409	Ref	220V/50Hz (Australian and CE Specs)	B
1	3580158	1	Pulley	
2		Ref	Generator and Control Box Assembly Options:	
2	2460055	1	110V/60Hz (ANSI and ANSI Export Specs)	
2	2460057	1	110V/50Hz (ANSI Export Specs)	
2		Ref	110V/50Hz Options (CE Spec):	
2	2460057	1	USA Built Machines (SN 0300087000 through 0300121956)	
2	2460049	1	USA Built Machines (SN 0300121957 through 0300177361)	
2	2460056	1	220V/50Hz Options (ANSI Export Specs):	
2		Ref	220V/50Hz Options (Australian and CE Specs):	
2	2460056	1	USA Built Machines (SN 0300087000 through 0300121956)	
2	1001100321	1	USA Built Machines (SN 0300121957 through 0300177361)	
2A	7012558	1	Generator Only - 110V/60Hz	
2A	2460049	1	Generator Only - 110V/50Hz	
2A	1001100321	1	Generator Only - 220V/50Hz	
		Ref	Note: Replacement Generators come standard with p/n 3580134 pulley. This pulley may not be correct for all applications. Refer to pulley options below.	
2A		Ref	Armature with Slip Rings Options:	
2A	7026199	1	Armature with Slip Rings - 110V/60Hz	
2A	70000122	1	Armature with Slip Rings - 110V/50Hz	
2A	70000123	1	Armature with Slip Rings - 220V/50Hz	
2A	7012513	4	Cap, Brush Holder	
2A	7020108	4	Brush	
2A	7020109	4	Holder, Brush	
2A	7012514	1	Fan	
2A	7020110	1	Bell, Front	
2A	7020111	1	Bell, Rear	
2A	7020190	2	Bearing	
2B	7019680	1	Box, Control - 110V/60Hz	
2B	7019680	1	Box, Control - 110V/50Hz (ANSI Export Specs)	

SECTION 2 - TURNTABLE

ITEM	PART NUMBER	QTY	DESCRIPTION	REV
2B	7019680	1	Box, Control - 110V/50Hz (Australian and CE Specs USA Built Machines) (SN 0300087000 through 0300121956)	
2B	Not Required	1	Box, Control - 110V/50Hz (Australian and CE Specs USA Built Machines) (SN 0300121957 through 0300177361)	
2B	70000127	1	Box, Control - 220V/50Hz (ANSI Export Specs)	
2B	70000127	1	Box, Control - 220V/50Hz (Australian and CE Specs USA Built Machines) (SN 0300087000 through 0300121956)	
2B	Not Required	0	Box, Control - 220V/50Hz (Australian and CE Specs USA Built Machines) (SN 0300121957 through 0300177361)	
	Not Required	0	Box, Control - 220V/50Hz (Australian and CE Specs China Built Machines) (SN B300000100 to Present)	
2B		Ref	Receptacle Options:	
2B	4460190	1	Receptacle, Standard (110V Only)	
2B	4460027	1	Receptacle, Twistlock (110V Only)	
2B	70000124	1	Receptacle, Double (220V/50Hz Only)	
2B	70000125	1	Receptacle, Single (220V/50Hz Only)	
2B		Ref	Breaker, Circuit Options:	
2B	4360542	1	Breaker 110V/60Hz	
2B	4360542	1	Breaker 110V/50Hz	
2B	70000126	1	Breaker 220V/50Hz	
2B	3520028	1	Plug, Hole	
2C		Ref	Voltmeter Options:	
2C	2420203	1	Voltmeter - 110V	
2C	7020192	1	Voltmeter - 220V	
2D		Ref	Pulley Options:	
2D	3580276	1	Pulley - 60Hz	
2D	3580134	1	Pulley - 50Hz	
2D	7027887	1	Key, Woodruff	
3		Ref	Decal Options:	
3	3251243	1	110V/60Hz (ANSI and ANSI Export Specs)	
3	3255325	1	110V/50Hz (CE Spec)	
3	Not Required	0	220V/50Hz (ANSI Export, Australian and CE Specs)	
4	0200742	1	Arm, Adjusting	
5	0480121	1	V-Belt	
7	0641610	1	Bolt 3/8in-16NC x 1-1/4in	
8	0100011	AR	Compound, Locking	
9	0641772	1	Bolt 7/16in-14NC x 9in	
10	4751600	6	Flatwasher 3/8in Regular	
11	2860012	1	Key, Woodruff	
12	3311605	1	Locknut 3/8in-16NC	
13	3311705	1	Locknut 7/16in-14NC	
14	3740080	1	Relay	
16	0641508	1	Bolt 5/16in-18NC x 1in	
17	4751500	AR	Flatwasher 5/16in Regular	
20	0721006	AR	Bolt #10-24NC x 3/4in	
21	3311005	AR	Locknut #10-24NC	
22	4751000	AR	Flatwasher #10 Regular	
25	4360336	1	Switch, Toggle (Not Shown - Located at Platform)	
26	4740397	1	Bushing (Not Shown - Located at Platform)	
27	4060802	1	Guard, Switch (Not Shown - Located at Platform)	
28	3252507	1	Decal - 220V - 50/60Hz (Not Shown - Located on Turntable)	
29	2820031	4 in/10cm	Heat Shrink (Not Shown - Located at Platform)	

SECTION 2 - TURNTABLE

ITEM	PART NUMBER	QTY	DESCRIPTION	REV
30	3251102	1	Decal (Not Shown - Located at Platform)	
31	4070585	AR	Shim (ANSI Export, Australian and CE Specs) (USA Built Machines) (SN 0300087000 through 0300126420)	
		Ref	Note: Items 32-43 Used on ANSI Export, Australian and CE Specs USA Built Machines (SN 0300121957 through 0300177361)	
		Ref	Note: Items 32-43 Used on ANSI Export, Australian and CE Specs China Built Machines (SN B300000100 to Present)	
32	0641404	1	Bolt 1/4in-20NC x 1/2	
33		Ref	Decal Options:	
33	1705325	2	Decal - 110V - 50Hz	
33	3252507	2	Decal - 220V - 50Hz	
		Ref	Note: One Decal Not Shown - Located on the Inside of Platform Rail.	
34	3290505	1	Locknut M5 x 0.8mm	
35	4031608	1	Bolt M5 x 20mm	
36	4240018	1	Tie Strap (Not Shown)	
37	4420060	1	Tape, Double Coated Acrylic Foam	
38	4460968	3	Connector, Strain Relief	
39	4811600	1	Flatwasher M5	
40	1001099869	1	Box, Junction	
42		Ref	Light Red Options:	
42	1001100233	1	125 Vac	
42	1001100234	1	250 Vac	
43	0962449	1	Bushing	
	2902085	1	Kit, Powermite Generator Mounting	

SECTION 2 - TURNTABLE

FIGURE 2-31. 2500W GENERATOR INSTALLATION - FORD MACHINES (OPTIONAL)

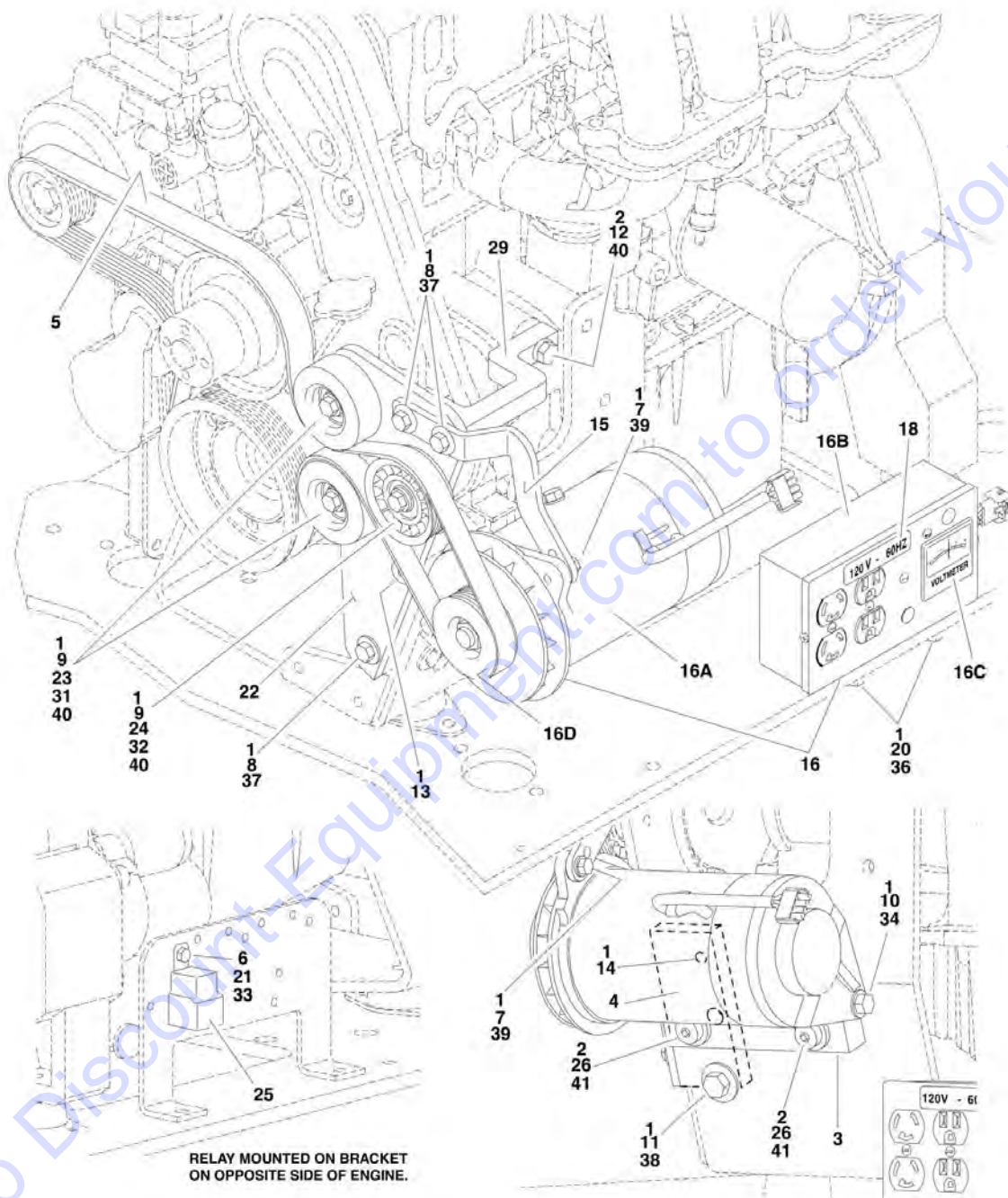

SECTION 2 - TURNTABLE

FIGURE 2-31. 2500W GENERATOR INSTALLATION - FORD MACHINES (OPTIONAL)

ITEM	PART NUMBER	QTY	DESCRIPTION	REV
		Ref	Note: Only Available on USA Built Machines.	
		Ref	GENERATOR INSTALLATION OPTIONS:	
	0273507	Ref	110V Generator	C
	0273511	Ref	220V Generator	C
1	0100011	AR	Compound, Locking	
2	0100019	AR	Compound, Locking	
3	0363082	1	Bar, Generator Adjuster	
4	0363097	1	Bar, Pulley Mounting	
5	0480135	1	V-Belt	
6	0641405	1	Bolt 1/4in-20NC x 5/8in	
7	0641508	1	Bolt 5/16in-18NC x 1in	
8	0641611	3	Bolt 3/8in-16NC x 1-3/8in	
9	0641612	3	Bolt 3/8in-16NC x 1-1/2in	
10	0641718	2	Bolt 7/16in-14NC x 2-1/4in	
11	0641810	1	Bolt 1/2in-13NC x 1-1/4in	
12	0701015	1	Bolt 10mm x 35mm	
13	0741606	1	Screw, Countersunk 3/8in-16NC x 3/4in	
14	0741808	1	Screw, Countersunk 1/2in-13NC x 1in	
15	0902952	1	Bracket, Generator Mounting	
16		Ref	Generator and Control Box Assembly Options:	
16	2460051	1	110Volt Assembly	
16	2460052	1	220Volt Assembly	
16A	7012558	1	Generator Only - 110V/60Hz	
16A	1001100321	1	Generator Only - 220V/50Hz	
		Ref	Note: Replacement Generators come standard with p/n 3580134 pulley. This pulley may not be correct for all applications. Refer to pulley options below.	
16A		Ref	Armature with Slip Rings Options:	
16A	7026199	1	Armature with Slip Rings - 110V/60Hz	
16A	70000123	1	Armature with Slip Rings - 220V/50Hz	
16A	7012513	4	Cap, Brush Holder	
16A	7020108	4	Brush	
16A	7020109	4	Holder, Brush	
16A	7012514	1	Fan	
16A	7020110	1	Bell, Front	
16A	7020111	1	Bell, Rear	
16A	7020190	2	Bearing	
16B	7019680	1	Box, Control - 110V/60Hz	
16B	70000127	1	Box, Control - 220V/50Hz	
16B		Ref	Receptacle Options:	
16B	4460190	1	Receptacle, Standard (110V Only)	
16B	4460027	1	Receptacle, Twistlock (110V Only)	
16B	70000124	1	Receptacle, Double (220V/50Hz Only)	
16B	70000125	1	Receptacle, Single (220V/50Hz Only)	
16B		Ref	Breaker, Circuit Options:	
16B	4360542	1	Breaker 110V/60Hz	
16B	70000126	1	Breaker 220V/50Hz	
16B	3520028	1	Plug, Hole	
16C		Ref	Voltmeter Options:	
16C	2420203	1	Voltmeter - 110V	

SECTION 2 - TURNTABLE

ITEM	PART NUMBER	QTY	DESCRIPTION	REV
16C	7020192	1	Voltmeter - 220V	
16D		Ref	Pulley Options:	
16D	3580324	1	Pulley - 60Hz	
16D	3580325	1	Pulley - 50Hz	
16D	7027887	1	Key, Woodruff	
17	2820031	AR	Heat Shrink (Not Shown - Located at Platform)	
18		Ref	Decal	
18	1702590	1	110V Generator	
18	3251243	1	220V Generator	
19	3251102	1	Nameplate Options (Not Shown - Located at Platform)	
20	3311005	2	Locknut #10-24NC	
21	3311405	1	Locknut 1/4in-20NC	
22	3574225	1	Plate, Pulley Mounting	
23	3580312	1	Pulley, Idler	
24	3580313	1	Pulley, Grooved Idler	
25	3740080	1	Relay, Bosch	
26	3900322	2	Screw, Shoulder	
27	4060802	1	Guard, Switch (Not Shown - Located at Platform)	
28	4240018	AR	Tie-Strap	
29	4340738	1	Support, Idler Pulley	
30	4360336	1	Switch, Toggle (Not Shown - Located at Platform)	
31	4568734	1	Spacer, Tube (Idler Pulley Non-Grooved)	
32	4568735	1	Spacer, Tube (Idler Pulley Grooved)	
33	4711400	1	Flatwasher 1/4in Narrow	
34	4711700	2	Flatwasher 7/16in Narrow	
35	4740397	1	Spacer	
36	4751000	2	Flatwasher #10 Wide	
37	4751600	3	Flatwasher 3/8in Wide	
38	4751800	1	Flatwasher 1/2in Wide	
39	4891500	1	Flatwasher 5/16in Hardened	
40	4891600	4	Flatwasher 3/8in Hardened	
41	4892000	2	Flatwasher 5/8in Hardened	

SECTION 2 - TURNTABLE

FIGURE 2-32. 2500W GENERATOR INSTALLATION - GM MACHINES (OPTIONAL)

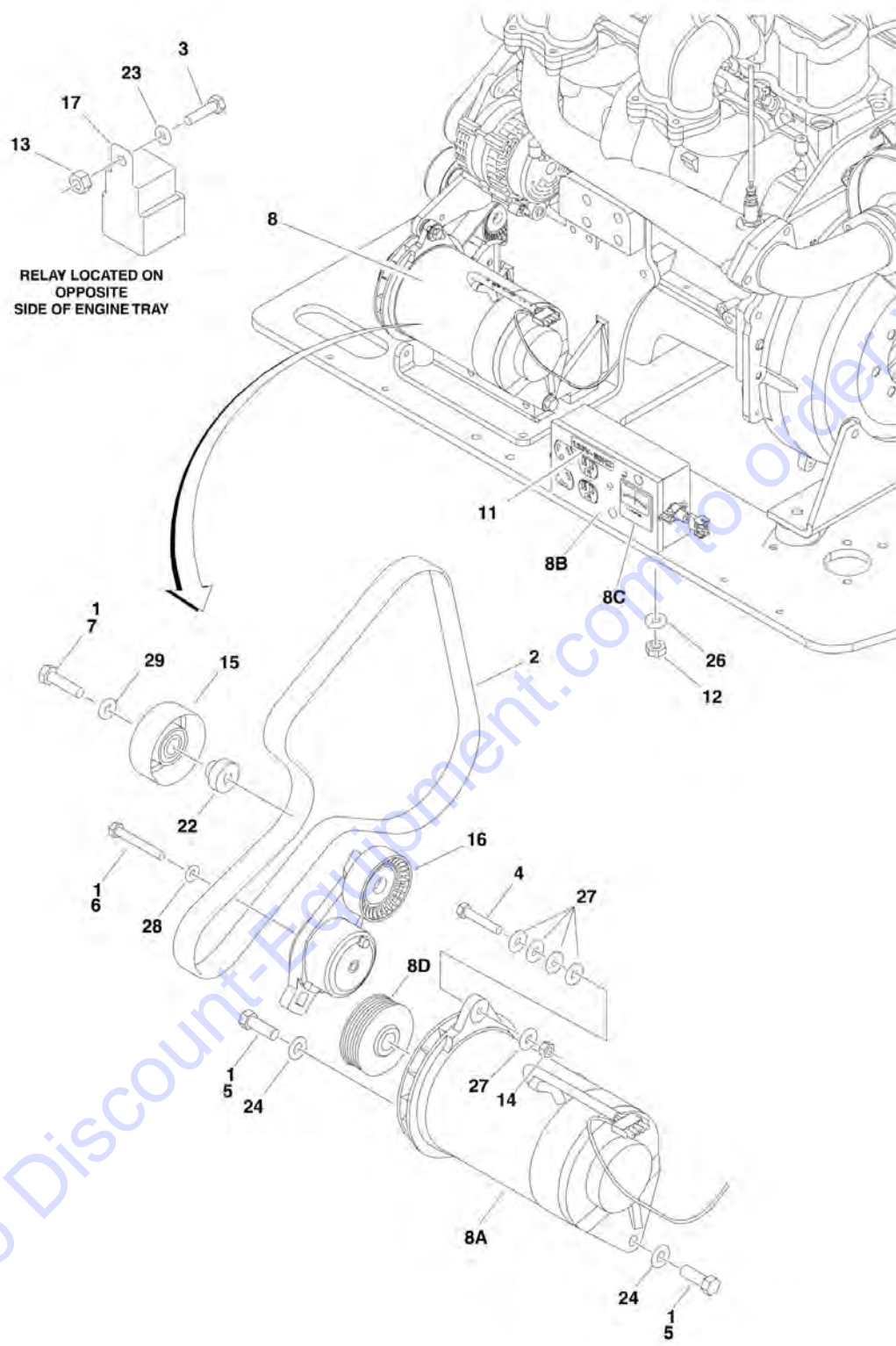

SECTION 2 - TURNTABLE

FIGURE 2-32. 2500W GENERATOR INSTALLATION - GM MACHINES (OPTIONAL)

ITEM	PART NUMBER	QTY	DESCRIPTION	REV
		Ref	Note: Only Available on USA Built Machines.	
		Ref	GENERATOR INSTALLATION OPTIONS:	
	0275039	Ref	110V Generator	F
	See Note	Ref	220V Generator (Note: Not Available for Purchase)	
1	0100011	AR	Compound, Locking	
2	0480142	1	V-Belt	
3	0641405	1	Bolt 1/4in-20NC x 5/8in	
4		Ref	Bolt Options:	
4	0641514	1	Bolt 5/16in-18NC x 1-3/4in	
4	0641510	1	Bolt 5/16in-18NC x 1-1/4in	
5	0641710	2	Bolt 7/16in-14NC x 1-1/4in	
6	0700820	1	Bolt M8 x 60mm	
7	0701016	1	Bolt M10 x 340mm	
8		Ref	Generator and Control Box Assembly Options:	
8	2460051	1	110Volt Assembly	
8	2460052	1	220Volt Assembly	
8A	7012558	1	Generator Only - 110V/60Hz	
8A	1001100321	1	Generator Only - 220V/50Hz	
		Ref	Note: Replacement Generators come standard with p/n 3580134 pulley. This pulley may not be correct for all applications. Refer to pulley options below.	
8A		Ref	Armature with Slip Rings Options:	
8A	7026199	1	Armature with Slip Rings - 110V/60Hz	
8A	70000123	1	Armature with Slip Rings - 220V/50Hz	
8A	7012513	4	Cap, Brush Holder	
8A	7020108	4	Brush	
8A	7020109	4	Holder, Brush	
8A	7012514	1	Fan	
8A	7020110	1	Bell, Front	
8A	7020111	1	Bell, Rear	
8A	7020190	2	Bearing	
8B	7019680	1	Box, Control - 110V/60Hz	
8B	70000127	1	Box, Control - 220V/50Hz	
8B		Ref	Receptacle Options:	
8B	4460190	1	Receptacle, Standard (110V Only)	
8B	4460027	1	Receptacle, Twistlock (110V Only)	
8B	70000124	1	Receptacle, Double (220V/50Hz Only)	
8B	70000125	1	Receptacle, Single (220V/50Hz Only)	
8B		Ref	Breaker, Circuit Options:	
8B	4360542	1	Breaker 110V/60Hz	
8B	70000126	1	Breaker 220V/50Hz	
8B	3520028	1	Plug, Hole	
8C		Ref	Voltmeter Options:	
8C	2420203	1	Voltmeter - 110V	
8C	7020192	1	Voltmeter - 220V	
8D		Ref	Pulley Options:	
8D	3580324	1	Pulley - 60Hz	
8D	3580325	1	Pulley - 50Hz	
8D	7027887	1	Key, Woodruff	
9	2820031	AR	Heat Shrink (Not Shown - Located at Platform)	

SECTION 2 - TURNTABLE

ITEM	PART NUMBER	QTY	DESCRIPTION	REV
10	3251102	1	Nameplate - Generator (Not Shown - Located at Platform)	
11		Ref	Decal	
11	3251243	1	110 Volt Generator	
11	1702590	1	220 Volt Generator	
12	3311005	2	Locknut # 10-24NC	
13	3311405	1	Locknut 1/4in-20NC	
14	3311505	1	Locknut 5/16in-18NC	
15	3580312	1	Pulley, Idler	
16	3580348	1	Tensioner, Belt	
17	3740080	1	Relay, Bosch	
18	4060802	1	Guard, Switch (Not Shown - Located at Platform)	
19	4240018	AR	Tie-Strap (Not Shown)	
20	4360336	1	Switch, Toggle (Not Shown - Located at Platform)	
21	4460906	3	Terminal (Not Shown)	
22	4568735	1	Spacer, Tube (Idler Pulley Grooved)	
23	4711400	1	Flatwasher 1/4in Thin	
24	4711700	2	Flatwasher 7/16in Thin	
25	4740397	1	Spacer (Not Shown - Located at Platform)	
26	4751000	2	Flatwasher #10 Regular	
27	4751500	AR	Flatwasher 5/16in Regular	
28	4811900	1	Flatwasher M8	
29	4891600	1	Flatwasher 3/8in Hardened	

SECTION 2 - TURNTABLE

FIGURE 2-33. 4000W GENERATOR INSTALLATION - DEUTZ D2011 ENGINES

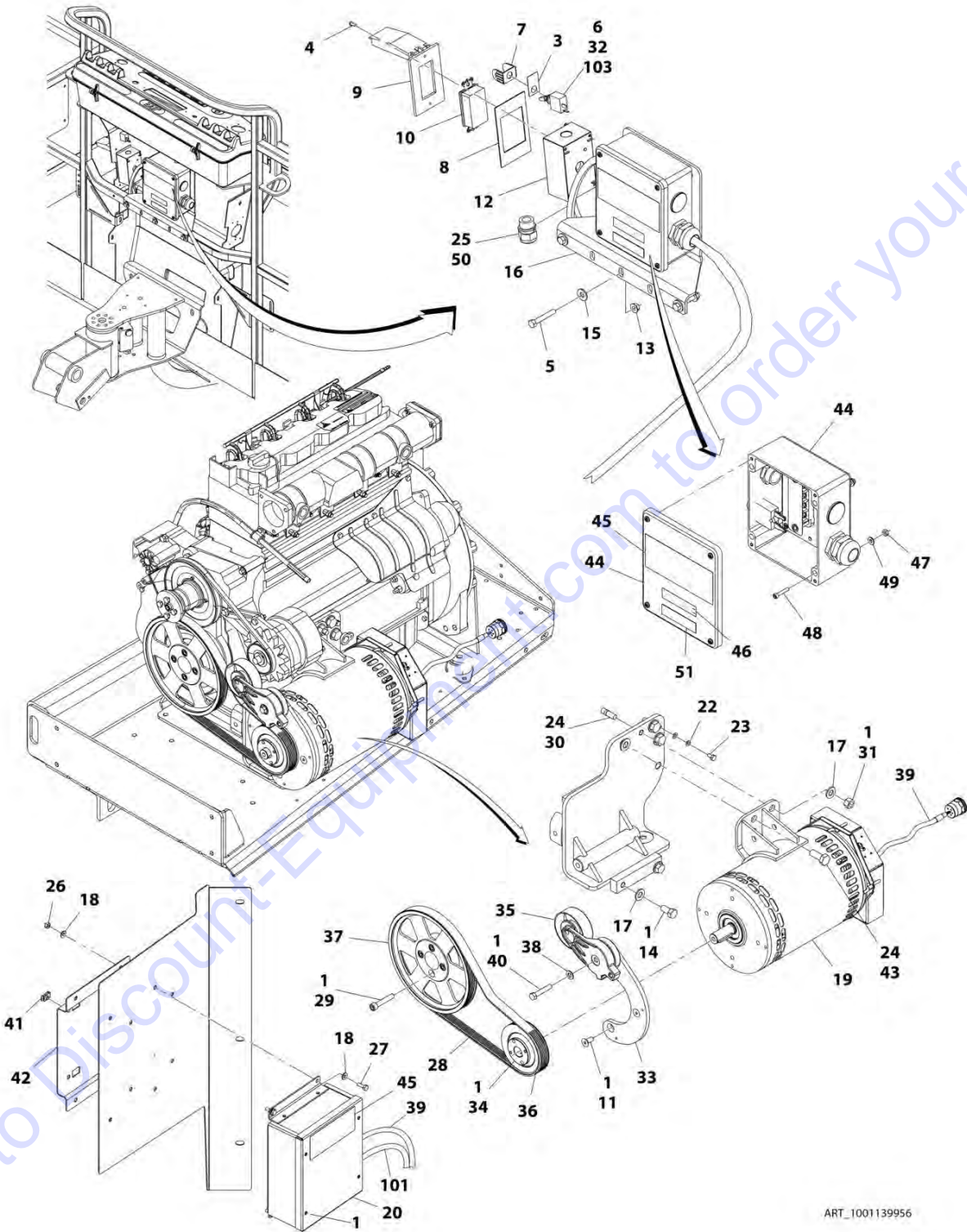

ART_1001139956

SECTION 2 - TURNTABLE

FIGURE 2-33. 4000W GENERATOR INSTALLATION - DEUTZ D2011 ENGINES

ITEM	PART NUMBER	QTY	DESCRIPTION	REV
		Ref	4000W GENERATOR INSTALLATION - DEUTZ D2011 ENGINES	
	1001139956	Ref	4000W/60Hz Generator Installation - Deutz D2011 Engines	B
	1001139957	Ref	4000W/50Hz Generator Installation - Deutz D2011 Engines	D
1	0100011	1	Compound, Locking	
3	3251102	1	Nameplate, Generator	
4	3910606	4	Screw #6 x 3/8	
5	0641516	3	Bolt 5/16 x 2	
6	4360336	1	Switch, Toggle	
7	4060802	1	Guard, Switch	
8	3960422	1	Gasket, AC Receptacle (60Hz)	
9	1001110873	1	Cover, Gang Vertical Receptacle GFCI (60Hz)	
10	4460346	1	Receptacle (60Hz)	
11	0741607	3	Screw 3/8 x 7/8	
12	0860038	1	Box, Switch-Weatherhead (60Hz)	
13	3311508	3	Nut 5/16	
14	0641808	2	Bolt 1/2 x 1	
15	4751500	3	Washer 5/16	
16	0902888	1	Bracket, Junction Box (60Hz)	
17	4711800	3	Washer 1/2	
18	4711400	8	Washer 1/4	
19	1001129858	1	Generator Assembly (60Hz)	
19	1001138565	1	Generator Assembly (50Hz)	
19	70003709	1	Ring, Retaining (External)	
19	70003708	1	Ring, Retaining (Internal)	
19	70001966	1	Bearing	
19	70004092	1	Endbell (Shaft End)	
19	70004171	1	Key	
19	70004676	1	Rotor	
19	70004684	1	Stator (60Hz)	
19	70004677	1	Stator (50Hz)	
19	70004678	1	Endbell (Rear)	
19	70004679	1	Cover, Endbell (Rear)	
19	70004680	1	Enclosure, Wiring	
19	70004685	1	Cover, Enclosure (60Hz)	
19	70004681	1	Cover, Enclosure (50Hz)	
19	70004682	1	Switch, Reset (Located on Enclosure Cover)	
19	70004098	1	Connector, Strain Relief (60Hz) (Located on Enclosure Cover)	
19	70004683	1	Connector, Strain Relief (50Hz) (Located on Enclosure Cover)	
20	1001138566	1	Box, Control	
20	70006552	1	Capacitor	
20	70006553	1	Relay	
21	4240018	AR	Tie-Strap (Not Shown)	
22	4791400	2	Washer 1/4	
23	0641404	1	Bolt 1/4 x 1/2	
24	0100019	AR	Compound, Locking	
25	4460071	1	Connector, Strain Relief (60Hz)	
26	3311405	4	Nut 1/4	
27	0641406	4	Bolt 1/4 x 3/4	
28	0480129	1	Belt, Generator (60Hz)	
28	0480126	1	Belt, Generator (50Hz)	

SECTION 2 - TURNTABLE

ITEM	PART NUMBER	QTY	DESCRIPTION	REV
29	4032015	4	Capscrew M10 x 55	
30	4300157	1	Stud	
31	3311801	1	Nut 1/2	
32	2820031	AR	Heat Shrink	
33	1001139357	1	Mount, Tensioner	
34	0962520	1	Bushing, Split	
35	3580317	1	Tensioner, Belt with Pulley	
36	3580318	1	Pulley, Generator (60Hz)	
36	3580319	1	Pulley, Generator (50Hz)	
37	3580320	1	Pulley, Engine Deutz	
38	4711600	1	Washer 3/8	
39	1001152532	1	Harness, Generator	
40	0641616	1	Bolt 3/8 x 2	
41	3300454	4	Nut, U-Style 1/4	
42	3575863	1	Plate	
43	0771415	1	Bolt M14 x 35 Grade 10.9	
44	1001152457	1	Junction Box Assembly (60Hz)	
44	3300396	1	Cover, Breaker	
44	4360070	1	Breaker, Circuit - 15Amp	
44	4460425	1	Connector, Strain Relief (LH Side)	
44	4460426	1	Connector, Strain Relief (RH Side)	
44	1001152530	1	Block, Terminal	
44	1001158363	1	Cover, Terminal Block	
44	1001153260	1	Decal - Wiring Diagram	
45	1705387	3	Decal - Hazardous Voltage (60Hz)	
45	1705489	2	Decal - Hazardous Voltage (50Hz)	
46	3251243	1	Decal, 120V-60Hz (60Hz)	
47	3311005	4	Nut #10	
48	3931016	4	Capscrew #10 x 1	
49	4751000	4	Washer #10	
50	0100020	AR	Sealant	
51	1705374	1	Decal, 240V-60Hz (60Hz)	
61	1001096070	1	Breaker Box Kit (Not Shown) (50Hz) (See ELECTRICAL SECTION for Breakdown)	
62	1001153636	1	Bracket (Attaches Item 61) (Not Shown) (50Hz)	
66	0641415	2	Capscrew 1/4 x 1-7/8 (Attaches Item 61) (Not Shown) (50Hz)	
		Ref	ELECTRICAL DIAGRAM COMPONENTS	
101	1001153197	1	Harness, Generator	
103	4922641	1	Harness, Switch	
105	1001164091	1	Harness, Ground (50Hz) (Not Shown) (ANSI Export Specs)	

SECTION 2 - TURNTABLE

FIGURE 2-34. 7500W SKYPOWER GENERATOR INSTALLATION - CATERPILLAR AND DEUTZ ENGINES

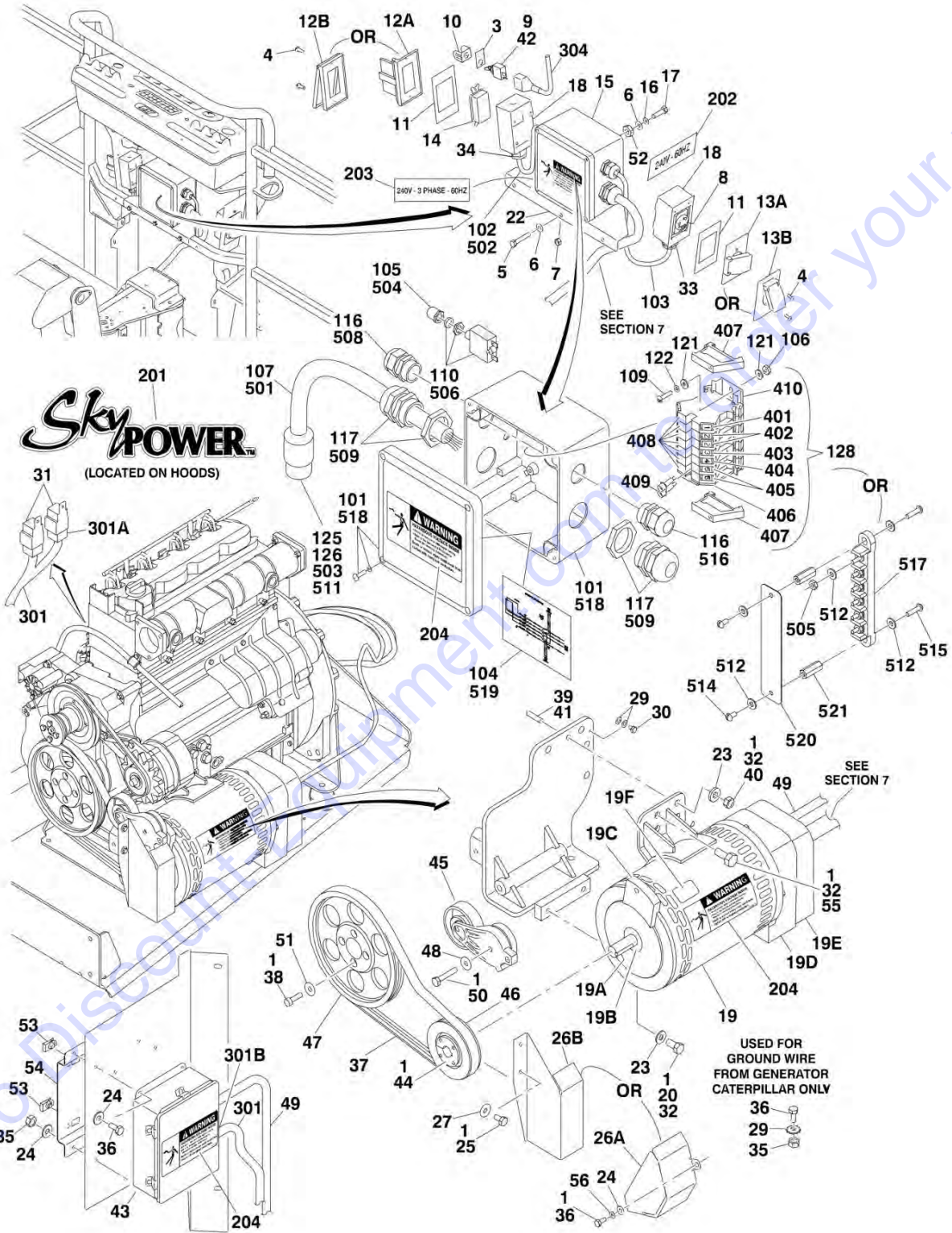

SECTION 2 - TURNTABLE

FIGURE 2-34. 7500W SKYPOWER GENERATOR INSTALLATION - CATERPILLAR AND DEUTZ ENGINES

ITEM	PART NUMBER	QTY	DESCRIPTION	REV
		Ref	7500W SKYPOWER GENERATOR INSTALLATION	
		Ref	USA Built Machines without UGM:	
	0273576	Ref	60Hz and Caterpillar Engine (ANSI and ANSI Export Specs)	I
	0273577	Ref	50Hz and Caterpillar Engine (ANSI Export, Australian and CE Specs)	G
	0272618	Ref	60Hz and Deutz Engine (ANSI and ANSI Export Specs)	K
	0272619	Ref	50Hz and Deutz Engine (ANSI Export, Australian and CE Specs)	G
		Ref	USA Built Machines with UGM:	
	1001115401	Ref	60Hz and Caterpillar Engine (ANSI and ANSI Export Specs)	C
	1001115402	Ref	50Hz and Caterpillar Engine (ANSI Export, Australian and CE Specs)	C
	1001115391	Ref	60Hz and Deutz Engine (ANSI and ANSI Export Specs)	C
	1001115392	Ref	50Hz and Deutz Engine (ANSI Export, Australian and CE Specs)	B
		Ref	China Built Machines:	
	1001115401	Ref	60Hz and Caterpillar Engine (ANSI and ANSI Export Specs)	C
	1001115402	Ref	50Hz and Caterpillar Engine (ANSI Export, Australian, CE and Japanese Specs)	C
	1001115391	Ref	60Hz and Deutz Engine (ANSI and ANSI Export Specs)	F
	1001115392	Ref	50Hz and Deutz Engine (ANSI Export, Australian, CE and Japanese Specs)	E
		Ref	Note: For 4000W Generator Installations , See SPECIAL OPTIONS SECTION.	
		Ref	Note: See ELECTRICAL SECTION for Boom Cable Components.	
1	0100011	AR	Compound, Locking	
3	3252764	1	Nameplate	
4	3910606	8	Screw #6-32NC x 3/8in	
5	0641516	3	Bolt 5/16in-18NC x 2in	
6	4711500	10	Flatwasher 5/16in Thin	
7	3311505	3	Locknut 5/16in-18NC	
8		Ref	Receptacle, Female Twist-Lock Options:	
8	4460958	1	60Hz (ANSI and ANSI Export Specs)	
8	See Note	NSS	50Hz (ANSI Export, Australian and CE Specs) (Note: Not Available - Purchase Locally)	
9	4360336	1	Switch, Toggle	
10	4060802	1	Guard, Switch	
11		Ref	Gasket Options:	
11	3960422	AR	60Hz (ANSI and ANSI Export Specs)	
11	See Note	NSS	50Hz (ANSI Export, Australian and CE Specs) (Note: Not Available - Purchase Locally)	
12		Ref	Cover, Receptacle Options:	
12	See Note	NSS	Cover for 50Hz (ANSI Export, Australian and CE Specs) (Note: Not Available - Purchase Locally)	
12A	4060700	1	Cover - Side Hinged for 60Hz (ANSI and ANSI Export Specs USA Built Machines) (SN 0300087000 through 0300138089)	
12B	1001110873	1	Cover - Top Hinged for 60Hz (ANSI and ANSI Export Specs USA Built Machines) (SN 0300138090 through 0300177361)	
12B	1001110873	1	Cover - Top Hinged for 60Hz (ANSI and ANSI Export Specs China Built Machines) (SN B300000100 to Present)	
13		Ref	Cover, Receptacle Options:	

SECTION 2 - TURNTABLE

ITEM	PART NUMBER	QTY	DESCRIPTION	REV
13	See Note	NSS	Cover for 50Hz (ANSI Export, Australian and CE Specs) (Note: Not Available - Purchase Locally)	
13A	4061043	1	Cover - Side Hinged for 60Hz (ANSI and ANSI Export Specs USA Built Machines) (SN 0300087000 through 0300138089)	
13B	1001110872	1	Cover - Top Hinged for 60Hz (ANSI and ANSI Export Specs USA Built Machines) (SN 0300138090 through 0300177361)	
13B	1001110872	1	Cover - Top Hinged for 60Hz (ANSI and ANSI Export Specs China Built Machines) (SN B300000100 to Present)	
14		Ref	Receptacle Options:	
14	4460346	1	60Hz (ANSI and ANSI Export Specs)	
14	See Note	NSS	50Hz (ANSI Export, Australian and CE Specs) (Note: Not Available - Purchase Locally)	
15		Ref	Junction Box Assembly Options:	
15	0861542	1	60Hz (ANSI and ANSI Export Specs) (See Items 101-128 for Breakdown) (SN 0300087000 through 0300177360)	
15	0861542	1	60Hz (ANSI and ANSI Export Specs) (See Items 101-128 for Breakdown) (SN B300000100 through B300000866)	
15	1001155792	1	60Hz (ANSI and ANSI Export Specs) (See Items 501-521 for Breakdown) (SN B300000867 to Present)	
15	0861567	1	50Hz (ANSI Export, Australian and CE Specs) (See Items 101-128 for Breakdown) (SN 0300087000 through 0300177360)	
15	0861567	1	50Hz (ANSI Export, Australian and CE Specs) (See Items 101-128 for Breakdown) (SN B300000100 through B300000866)	
15	1001157525	1	50Hz (ANSI Export, Australian and CE Specs) (See Items 501-521 for Breakdown) (SN B300000867 to Present)	
16	4751500	AR	Flatwasher 5/16in Regular	
16	4751000	AR	Flatwasher #10 Regular	
17	0641505	AR	Bolt 5/16in-18NC x 5/8in	
17	3931016	AR	Capscrew #10-24NC x 1in	
18		Ref	Box, Switch Options:	
18	0860038	AR	60Hz (ANSI and ANSI Export Specs)	
18	See Note	AR	50Hz (ANSI Export, Australian and CE Specs) (Note: Not Available - Purchase Locally)	
19		Ref	Generator Assembly Options:	
19	2460050	1	Caterpillar Engine	E
19	2460048	1	Deutz Engine	D
19	70001100	1	Rotor (Includes p/ns 70001384 & 70000863) (Not Shown)	
19	70001384	1	Bearing, Ball Radial (Not Shown)	
19	70000863	1	Fan (Not Shown)	
19		Ref	Stator Options (Not Shown):	
19	70001969	1	2460050 Generator	
19	70002088	1	2460048 Generator	
19	70002297	1	Stud	
19	70003631	1	Brushholder Assembly (Not Shown) (was p/n 7024484)	
19A	70004171	1	Key (was p/n 7024561)	
19B	70001966	1	Bearing, Ball Radial (Located in Belt Tensioner Endbell)	
19B	70003708	1	Ring, Internal Retaining (Located in Belt Tensioner Endbell)	
19B	70003709	1	Ring, External Retaining (Located in Belt Tensioner Endbell)	
19C	70001953	1	Endbell, Belt Tensioner	
19D		Ref	Endbell, Brush Block Options (was p/n 70001385)	
19D	70004170	1	Caterpillar Engine Machines	
19D	70004169	1	Deutz Engine Machines	

SECTION 2 - TURNTABLE

ITEM	PART NUMBER	QTY	DESCRIPTION	REV
19E		Ref	Shroud Options:	
19E	70004170	1	Caterpillar Engine (was p/ns 70001970 & 70001971)	
19E	70004169	1	Deutz Engine (was p/n 70002290)	
19E	7027799	1	Block, Connector 6 Position (Not Shown)	
19E	7026626	1	Connector - 6 Position with Seal (Not Shown)	
19E	70002460	1	Nut, Brass (Attaches p/n 7027799 to Cover) (Not Shown)	
19E	7024485	1	Breaker, Circuit 30Amp (Not Shown)	
19E	70001696	1	Boot, Breaker (was p/n 7024486 - Not Shown)	
19E	7026597	1	Connector, with Leads (Not Shown)	
19E	7026188	1	Clamp, Cable (Not Shown)	
19E		Ref	Plate, End Panel Options:	
19E	70004170	1	Caterpillar Engine (was p/n 70001972)	
19E	70004169	1	Deutz Engine (was p/n 70002255)	
19E	70001974	1	Decal - Terminal Connections	
19F	70001973	1	Decal - Warning Moving Parts	
20	0641808	2	Bolt 1/2in-13NC x 1in	
22	0902888	1	Bracket, Box Mounting	
23	4711800	AR	Flatwasher 1/2in Thin	
24	4711400	AR	Flatwasher 1/4in Thin	
25	0641404	AR	Bolt 1/4in-20NC x 1/2in	
26		Ref	Shield Options:	
26A	1001118599	1	Caterpillar Engine (USA Built Machines) (SN 0300143952 through 0300172670)	
26A	1001118599	1	Caterpillar Engine (China Built Machines) (SN B300000231 through B300000763)	
26B	4061049	1	Deutz Engine (USA Built Machines) (SN 0300087000 through 0300172670)	
26B	4061049	1	Deutz Engine (China Built Machines) (SN B300000100 through B300000763)	
27	4751400	2	Flatwasher 1/4in Regular (USA Built Machines) (SN 0300087000 through 0300172670)	
27	4751400	1	Flatwasher 1/4in Regular (China Built Machines) (SN B300000100 through B300000763)	
28	4240018	AR	Tie-Strap (Not Shown)	
29	4791400	2	Starwasher 1/4in	
30	0641403	1	Bolt 1/4in-20NC x 3/8in	
31	3740080	2	Relay (SN 0300087000 through 0300177361, SN B300000100 through B300000865)	
32	0100019	AR	Compound, Locking	
33		Ref	Connector, Strain Relief Options:	
33	4460051	1	60Hz (ANSI and ANSI Export Specs)	
33	See Note	NSS	50Hz (ANSI Export, Australian and CE Specs) (Note: Not Available - Purchase Locally)	
34		Ref	Connector, Strain Relief Options:	
34	4460071	1	60Hz (ANSI and ANSI Export Specs)	
34	See Note	NSS	50Hz (ANSI Export, Australian and CE Specs) (Note: Not Available - Purchase Locally)	
35	3311405	AR	Locknut 1/4in-20NC	
36	0641406	AR	Bolt 1/4in-20NC x 3/4in	
36	0641405	AR	Bolt 1/4in-20NC x 5/8in	
37		Ref	Belt, Drive Options:	
37	0480129	1	60Hz (ANSI and ANSI Export Specs)	
37	0480125	1	50Hz with Caterpillar Engine (ANSI Export, Australian and CE Specs)	

SECTION 2 - TURNTABLE

ITEM	PART NUMBER	QTY	DESCRIPTION	REV
37	0480126	1	50Hz with Deutz Engine (ANSI Export, Australian and CE Specs)	
38		Ref	Bolt, Metric Options:	
38	0700815	4	Caterpillar Engine (Bolt M8 x 35mm)	
38	4032015	4	Deutz Engine (Capscrew M10 x 55mm)	
39	4300157	1	Stud	
40	3311801	1	Nut 1/2in-13NC	
41	0100062	1	Loctite, #RC680	
42	2820031	1	Insulator	
43		Ref	Control Box Assembly Options:	
43	0861538	1	60Hz Control Box Assembly (ANSI and ANSI Export Specs)	
43	0861572	1	50Hz Control Box Assembly (ANSI Export, Australian and CE Specs)	
43	7024488	1	Card, Circuit - Generator Power	
43	See Note	NSS	Fuse (Note: Not Available - Purchase Locally)	
43	7024489	1	Card, Circuit - Control	
		Ref	Note: Same Circuit Card (P/N 7024489) is used for both 60Hz & 50Hz. When replacing card, rocker switch on card must be set for required application.	
43	70000619	1	Harness, Circuit Card	
44	0962520	1	Bushing, Split Taper	
45	3580317	1	Tensioner, Belt	
46		Ref	Pulley Options:	
46	3580318	1	60Hz (ANSI and ANSI Export Specs)	
46	3580319	1	50Hz (ANSI Export, Australian and CE Specs)	
47		Ref	Pulley Options:	
47	3580321	1	Caterpillar Engine	
47	3580320	1	Deutz Engine	
48	4711600	1	Flatwasher 3/8in Thin	
49	4922925	1	Harness, Generator	
50		Ref	Bolt 3/8in-16NC x 2-1/4in Options:	
50	3931632	1	Socket Head Capscrew	
50	0641618	1	Hex Head Bolt	
51	4811900	4	Flatwasher M8 (Caterpillar Engine Only)	
52	3311005	AR	Nut #10-24NC	
53	3300454	4	Nut Special 1/4in-20NC (Deutz Engine Only)	
54	3575863	1	Plate, EMR2 Mount (Deutz Engine Only)	
55		Ref	Bolt Options:	
55	0641808	2	Bolt 1/2in-13NC x 1in (Caterpillar Engine Only)	
55	0771415	1	Bolt Metric M14 x 35mm (Deutz Engine Only)	
56	4761400	2	Lockwasher 1/4in (Caterpillar Engine Only) (USA Built Machines) (SN 0300143952 through 0300168349)	
56	4761400	1	Lockwasher 1/4in (Caterpillar Engine Only) (China Built Machines) (SN B300000231 through B300000734)	
		Ref	JUNCTION BOX ASSEMBLY	
	0861542	Ref	60Hz (ANSI and ANSI Export Specs) (SN 0300087000 through 0300177360)	E
	0861542	Ref	60Hz (ANSI and ANSI Export Specs) (SN B300000100 through B300000866)	E
	0861567	Ref	50Hz (ANSI Export, Australian and CE Specs) (SN 0300087000 through 0300177360)	B
	0861567	Ref	50Hz (ANSI Export, Australian and CE Specs) (SN B300000100 through B300000866)	B
101	0861541	1	Box, Junction	

PARTS FINDER

**Search Website
by Part Number**



**Search Manual
Library For Parts
Manual & Lookup Part
Numbers – Purchase
or Request Quote**

**Can't Find Part or
Manual? Request Help
by Manufacturer,
Model & Description**

Discount-Equipment.com is your online resource for quality parts & equipment.

Florida: **561-964-4949** Outside Florida TOLL FREE: **877-690-3101**

Need parts?

Click on this link: <http://www.discount-equipment.com/category/5443-parts/> and choose one of the options to help get the right parts and equipment you are looking for. Please have the machine model and serial number available in order to help us get you the correct parts. If you don't find the part on the website or on one of the online manuals, please fill out the request form and one of our experienced staff members will get back to you with a quote for the right part that your machine needs.

We sell worldwide for the brands: Genie, Terex, JLG, MultiQuip, Mikasa, Essick, Whiteman, Mayco, Toro Stone, Diamond Products, Generac Magnum, Airman, Haulotte, Barreto, Power Blanket, Nifty Lift, Atlas Copco, Chicago Pneumatic, Allmand, Miller Curber, Skyjack, Lull, Skytrak, Tsurumi, Husquvarna Target, Stow, Wacker, Sakai, Mi-T-M, Sullair, Basic, Dynapac, MBW, Weber, Bartell, Bennar Newman, Haulotte, Ditch Runner, Menegotti, Morrison, Contec, Buddy, Crown, Edco, Wyco, Bomag, Laymor, EZ Trench, Bil-Jax, F.S. Curtis, Gehl Pavers, Heli, Honda, ICS/PowerGrit, IHI, Partner, Imer, Clipper, MMD, Koshin, Rice, CH&E, General Equipment, Amida, Coleman, NAC, Gradall, Square Shooter, Kent, Stanley, Tamco, Toku, Hatz, Kohler, Robin, Wisconsin, Northrock, Oztec, Toker TK, Rol-Air, APT, Wylie, Ingersoll Rand / Doosan, Innovatech, Con X, Ammann, Mecalac, Makinex, Smith Surface Prep, Small Line, Wanco, Yanmar

SECTION 2 - TURNTABLE

ITEM	PART NUMBER	QTY	DESCRIPTION	REV
102		Ref	Cable, Electrical 12/3 Options:	
102	1060494	2 ft/.6m	60Hz (ANSI and ANSI Export Specs) (SN 0300087000 through 0300177361, SN B300000100 through B300001242)	
102	1001179154	2 ft/.6m	60Hz (ANSI and ANSI Export Specs) (SN B300001243 to Present)	
102	See Note	2 ft/.6m	50Hz (ANSI Export, Australian and CE Specs) (Note: Not Available - Purchase Locally)	
103		Ref	Cable, Electrical 10/3 Options:	
103	1060708	2.5 ft /.76m	60Hz (ANSI and ANSI Export Specs)	
103	See Note	2.5 ft /.76m	50Hz (ANSI Export, Australian and CE Specs) (Note: Not Available - Purchase Locally)	
104	1705376	1	Decal - Wiring Schematic	
105	3300396	1	Cover, Fuse	
106	3310601	2	Nut 6-32NC	
107	1060343	1.5 ft /.46m	Cable, Electrical 10/4 (60Hz Spec Only)	
107	3520189	1	Plug (50Hz Spec Only)	
109	3910610	2	Bolt 6-32NC x 5/8	
110	4360070	1	Circuit Breaker - 15Amp	
116	4460425	2	Strain Relief, Terminal	
117	4460426	2	Connector, Strain Relief	
121	4750600	4	Flatwasher #6 Regular	
122	4760600	2	Lockwasher #6	
125	1671092	1	Cover (60Hz Spec Only)	
126	4460963	1	Connector (60Hz Spec Only)	
128		Ref	Terminal Block Assembly Options (See Items 401-410 for Breakdown):	
128	NPN	1	Gray Terminal Block Assembly	
128	1001121340	1	Tan Terminal Block Assembly	
		Ref	DECAL INSTALLATION	
	0272435	Ref	60Hz (ANSI and ANSI Export Specs)	B
	0272589	Ref	50Hz (ANSI Export, Australian and CE Specs)	A
201	1705460	2	Decal - SkyPower	
202	1705374	1	Decal - 240V - 60Hz (60Hz Spec Only)	
203		Ref	Decal - 240V - 3 Phase Options:	
203	1705375	1	60Hz (ANSI and ANSI Export Specs)	
203	1705461	1	50Hz (ANSI Export, Australian and CE Specs)	
204		Ref	Decal, Hazardous Voltage Options:	
204	1705387	3	60Hz (ANSI and ANSI Export Specs)	
204	1705489	3	50Hz (ANSI Export, Australian and CE Specs)	
		Ref	ELECTRICAL DIAGRAM COMPONENTS	
	4933264	Ref	USA Built Machines (SN 0300087000 through 0300139040)	C
	1001112586	Ref	USA Built Machines (SN 0300139041 through 0300177361)	A
	1001112586	Ref	China Built Machines (SN B300000100 through B300000866)	B
	1001157769	Ref	China Built Machines (SN B300000867 to Present)	B
301		Ref	Generator Harness Options (See ELECTRICAL SECTION for Breakdown):	
301	4922757	1	USA Built Machines without UGM	3-C
301	1001112587	1	USA Built Machines with UGM	B
301	1001112587	1	China Built Machines (SN B300000100 through B300000865)	B
301	1001152429	1	China Built Machines (SN B300000866 to Present)	C
301A	4460374	2	Plug, Sealed Relay (4922757 & 1001112587 Harness)	

SECTION 2 - TURNTABLE

ITEM	PART NUMBER	QTY	DESCRIPTION	REV
301A	4460375	7	Terminal (4822757 & 1001112587 Harness)	
301B	4460967	1	Plug, Male - 3 Position	
301B	4460465	3	Socket, Female	
301C	2400060	1	Fuseholder (Not Shown)	
301C	2400064	1	Fuse - 5Amp (Not Shown)	
301D	4460742	1	Connector - 2 Position (1001152429 Harness) (Not Shown)	
301D	4460743	2	Terminal (1001152429 Harness) (Not Shown)	
304	4922641	1	Switch Harness	
		Ref	TERMINAL BLOCK ASSEMBLY (SN 0300087000 through 0300177360)	
		Ref	TERMINAL BLOCK ASSEMBLY (SN B300000100 through B300000866)	
	NPN	Ref	Gray Terminal Block Assembly (Complete Assembly Not Available - Purchase Individual Components)	
	1001121340	Ref	Tan Terminal Block Assembly	A
401		Ref	Marker Strip #1 Options:	
401	4460411	2	Gray Terminal Block Assembly	
401	70002818	2	Tan Terminal Block Assembly	
402		Ref	Marker Strip #2 Options:	
402	4460412	4	Gray Terminal Block Assembly	
402	70002819	4	Tan Terminal Block Assembly	
403		Ref	Marker Strip #3 Options:	
403	4460413	2	Gray Terminal Block Assembly	
403	70002820	2	Tan Terminal Block Assembly	
404		Ref	Marker Strip #4 Options:	
404	4460414	2	Gray Terminal Block Assembly	
404	70002821	2	Tan Terminal Block Assembly	
405		Ref	Marker Strip #5 Options:	
405	4460415	4	Gray Terminal Block Assembly	
405	70002822	4	Tan Terminal Block Assembly	
406		Ref	Terminal, End Barrier Options:	
406	4460956	1	Gray Terminal Block Assembly	
406	70002823	1	Tan Terminal Block Assembly	
407		Ref	Terminal, End Block Options:	
407	4460607	2	Gray Terminal Block Assembly	
407	70002824	2	Tan Terminal Block Assembly	
408		Ref	Terminal, Block Options:	
408	4460957	7	Gray Terminal Block Assembly	
408	70002825	7	Tan Terminal Block Assembly	
409		Ref	Terminal, Cross Connector Jumper Options:	
409	4461001	2	Gray Terminal Block Assembly	
409	70002826	2	Tan Terminal Block Assembly	
410	3641533	1	Rail, Relay	
	1001157592	Ref	JUNCTION BOX ASSEMBLY (60Hz) (SN B300000867 to Present)	C
	1001157525	Ref	JUNCTION BOX ASSEMBLY (50Hz) (SN B300000867 to Present)	B
501	1060343	1.5 ft /0.46m	Cable, Electrical - 1014 (60Hz Only)	
502	1060494	2 ft/0.6m	Cable, Electrical - 12/3 (60Hz) (SN B300000100 through B300001242)	
502	1001179154	2 ft /0.76m	Cable, Electrical - 12/3 (60Hz) (SN B300001243 to Present)	
503	1671092	1	Cover, Connector (60Hz)	
504	3300396	1	Cover, Fuse	

SECTION 2 - TURNTABLE

ITEM	PART NUMBER	QTY	DESCRIPTION	REV
505	3311001	6	Nut #10	
506	4360070	1	Breaker, Circuit 15Amp	
508	4460425	1	Connector, Strain Relief	
508	3520192	1	Plug (50Hz)	
509	4460426	2	Connector, Strain Relief	
509	3520189	1	Plug (50Hz)	
511	4460963	1	Receptacle (60Hz)	
512	4711000	10	Washer #10	
514	10702077	2	Screw #10 x 3/8	
515	10702082	2	Screw #10 x 3/4	
516	1001152525	1	Plug, Hole	
517	1001157520	1	Block, Terminal Pole	
518	1001157521	1	Box, Junction	
519	1001157528	1	Decal - Box Junction	
520	1001158007	1	Cover	
521	1001158008	2	Standoff	

Go to Discount-Equipment.com to order your parts

SECTION 2 - TURNTABLE

FIGURE 2-35. 7500W SKYPOWER GENERATOR INSTALLATION - FORD ENGINES

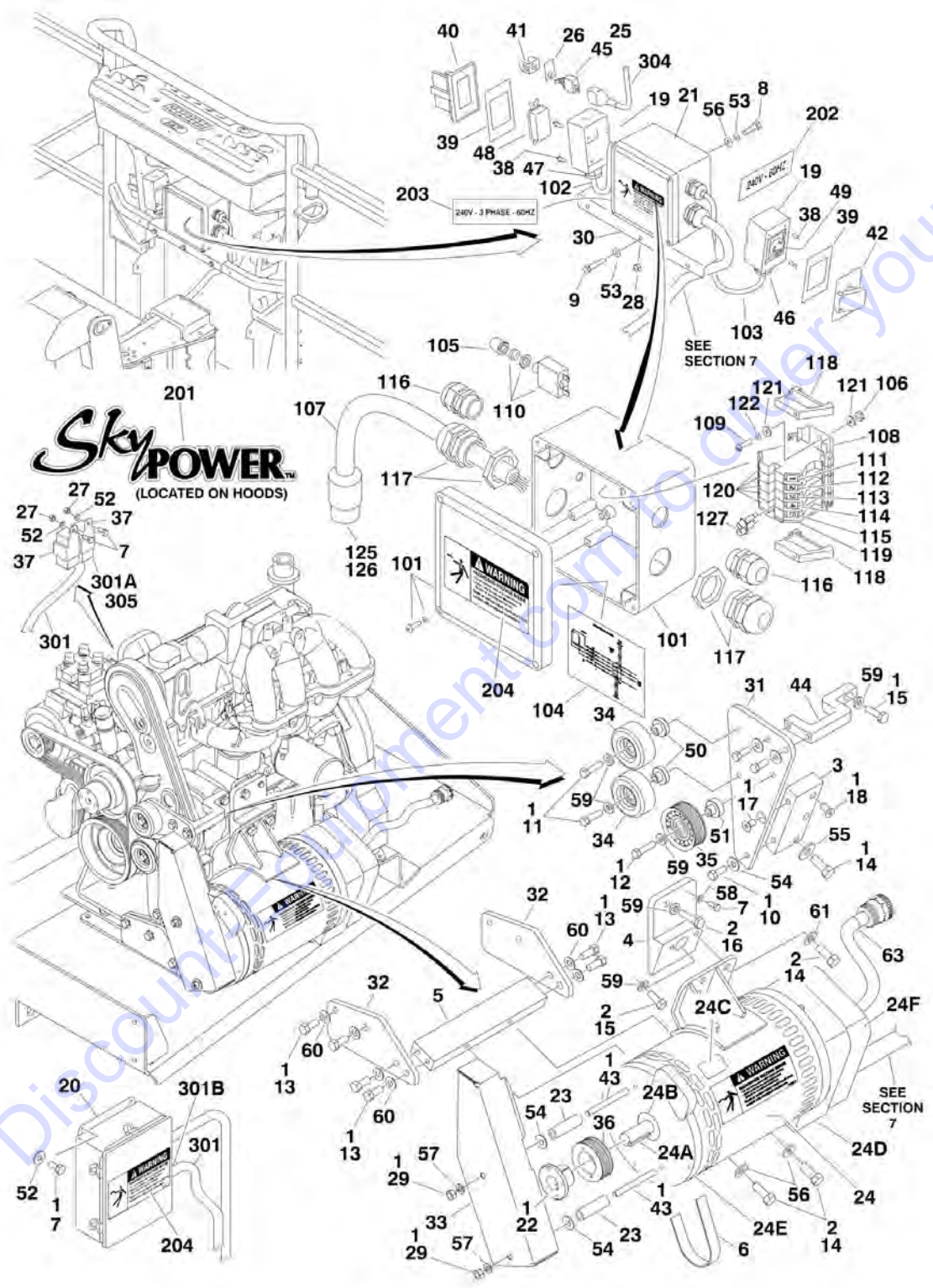

SECTION 2 - TURNTABLE

FIGURE 2-35. 7500W SKYPOWER GENERATOR INSTALLATION - FORD ENGINES

ITEM	PART NUMBER	QTY	DESCRIPTION	REV
		Ref	Note: Only Available on USA Built Machines.	
	0273109	Ref	7500W SKYPOWER GENERATOR INSTALLATION	F
		Ref	Note: See ELECTRICAL SECTION for Boom Cable Components.	
1	0100011	AR	Compound, Locking	
2	0100019	AR	Compound, Locking	
3	0363097	1	Bar, Pulley Mount	
4	0363201	1	Bar, Generator Mount (Top)	
5	0363202	1	Bar, Generator Mount (Bottom)	
6	0480130	1	Belt, Generator	
7	0641405	AR	Bolt 1/4in-20NC x 5/8in	
8	0641505	4	Bolt 5/16in-18NC x 5/8in	
9	0641516	3	Bolt 5/16in-18NC x 2in	
10	0641608	3	Bolt 3/8in-16NC x 1in	
11	0641611	2	Bolt 3/8in-16NC x 1-3/8in	
12	0641612	1	Bolt 3/8in-16NC x 1-1/2in	
13	0641708	8	Bolt 7/16in-14NC x 1in	
14	0641810	5	Bolt 1/2in-13NC x 1-1/4in	
15	0701015	2	Bolt, Metric M10 x 35mm	
16	0701016	1	Bolt, Metric M10 x 40mm	
17	0741606	1	Screw, Flathead Countersunk 3/8in-16NC x 3/4in	
18	0741808	1	Screw, Flathead Countersunk 1/2in-13NC x 1in	
19	0860038	2	Box, Switch	
20	0861538	1	Control Box Assembly (was p/n 7024487)	
20	7024488	1	Card, Circuit - Generator Power	
20	See Note	1	Fuse (Note: Not Available - Purchase Locally)	
20	7024489	1	Card, Circuit - Control	
20	70000619	1	Harness, Circuit Card	
21	0861542	1	Junction Box Assembly (See Items 101-127 for Breakdown)	
22	0962520	1	Bushing, Split Taper	
23	0962521	2	Spacer, Tube	
24	2460048	1	Generator Assembly	
24	70003631	1	Brushholder Assembly (Not Shown) (was p/n 7024484)	
24	7024485	1	Breaker, Circuit 30Amp (Not Shown)	
24	70001696	1	Boot, Breaker (was p/n 7024486 - Not Shown)	
24	70001966	1	Bearing, Ball Radial (Located In Belt Tensioner Endbell - Not Shown)	
24	7027799	1	Block, Connector 6 Position (Not Shown)	
24	70002460	6	Nut, Brass (Attaches p/n 7027799 to Cover) (Not Shown)	
24	7026188	1	Clamp, Cable (Not Shown)	
24	7026597	1	Connector, with Leads (Not Shown)	
24	7026626	1	Connector - 6 Position with Seal (Not Shown)	
24	70002088	1	Stator (Not Shown)	
24	70004169	1	Panel, End (Not Shown) (was p/n 70002255)	
24	70001974	1	Decal - Terminal Connections (Not Shown)	
24	70000863	1	Fan (Not Shown)	
24	70002297	4	Stud (Not Shown)	
24A	70004171	1	Key (was p/n 7024561)	
24A	70001100	1	Armature, Generator (Includes Radial Ball Bearing on End with Brushes and Fan)	

SECTION 2 - TURNTABLE

ITEM	PART NUMBER	QTY	DESCRIPTION	REV
24A	70001384	1	Bearing, Ball Radial	
24B	70001966	1	Bearing, Radial Ball (Located in Belt Tensioner Endbell)	
24B	70003708	1	Ring, Internal Retaining (Located in Belt Tensioner Endbell)	
24B	70003709	1	Ring, External Retaining (Located in Belt Tensioner Endbell)	
24C	70001973	1	Decal - Warning Moving Parts	
24D	70004169	1	Endbell, Brush Block (was p/n 70001385)	
24E	70001953	1	Endbell, Belt Tensioner	
24F	70004169	1	Endbell, Shroud Assembly (was p/n 70002290)	
25	2820031	1	Insulator	
26	3252764	1	Nameplate	
27	3311405	6	Locknut 1/4in-20NC	
28	3311505	3	Locknut 5/16in-18NC	
29	3311601	2	Nut 3/8in-16NC	
30	0902888	1	Bracket, Box Mounting	
31	3574225	1	Plate, Pulley Mounting	
32	3574229	2	Plate, Gusset Generator Mounting	
33	3574262	1	Plate, Shield	
34	3580312	2	Pulley, Idler	
35	3580313	1	Pulley, Idler Grooved	
36	3580314	1	Pulley, Drive Grooved	
37	3740080	2	Relay	
38	3910606	8	Screw #6-32NC x 3/8in	
39	3960422	2	Gasket	
40	4060700	1	Cover, Receptacle	
41	4060802	1	Guard, Switch	
42	4061043	1	Cover, Receptacle	
43	4300111	2	Stud, Chain Assembly	
44	4340738	1	Support, Idler Pulley Mount	
45	4360336	1	Switch, Toggle	
46	4460051	1	Connector, Strain Relief	
47	4460071	1	Connector, Strain Relief	
48	4460346	1	Receptacle	
49	4460958	1	Receptacle, Female Twist-Lock	
50	4568734	2	Tube, Spacer Pulley	
51	4568735	1	Tube, Spacer Pulley Grooved	
52	4711400	10	Flatwasher 1/4in Thin	
53	4711500	10	Flatwasher 5/16in Thin	
54	4711600	5	Flatwasher 3/8in Thin	
55	4711800	1	Flatwasher 1/2in Thin	
56	4761500	4	Lockwasher 5/16in	
57	4761600	2	Lockwasher 3/8in	
58	4791400	1	Starwasher 1/4in	
59	4891600	6	Flatwasher 3/8in Hardened	
60	4891700	8	Flatwasher 7/16in Hardened	
61	4891800	4	Flatwasher 1/2in Hardened	
63	4922905	1	Harness, Generator	
	0861542	Ref	JUNCTION BOX ASSEMBLY	C
101	0861541	1	Box, Junction	
102	1060494	2 ft/.6m	Cable, Electrical 12/3	
103	1060708	2.5 ft /.76m	Cable, Electrical 10/3	
104	1705376	1	Decal - Wiring Schematic	

SECTION 2 - TURNTABLE

ITEM	PART NUMBER	QTY	DESCRIPTION	REV
105	3300396	1	Cover, Fuse	
106	3310601	2	Nut 6-32NC	
107	1060343	1.5 ft /.46m	Cable, Electrical 10/4	
108	3641533	1	Rail, Relay	
109	3910610	2	Bolt 6-32NC x 5/8	
110	4360070	1	Circuit Breaker - 15Amp	
111	4460411	2	Marker Strip #1	
112	4460412	4	Marker Strip #2	
113	4460413	2	Marker Strip #3	
114	4460414	2	Marker Strip #4	
115	4460415	4	Marker Strip #5	
116	4460425	2	Strain Relief, Terminal	
117	4460426	2	Connector, Strain Relief	
118	4460607	2	Terminal, End Stop	
119	4460956	1	Terminal, Block End	
120	4460957	7	Terminal, Block	
121	4750600	4	Flatwasher, #6 Regular	
122	4760600	2	Lockwasher #6	
125	1671092	1	Cover	
126	4460963	1	Connector	
127	4461001	2	Terminal, Cross Connector	
	0272435	Ref	DECAL INSTALLATION	B
201	1705460	2	Decal - SkyPower	
202	1705374	1	Decal - 240V - 60Hz	
203	1705375	1	Decal - 240V - 3 Phase	
204	1705387	3	Decal, Hazardous Voltage	
	4933283	Ref	ELECTRICAL DIAGRAM COMPONENTS	2-B
301	4922905	1	Generator Harness	2-B
301A	4460374	2	Plug, Sealed Relay	
301A	4460375	7	Terminal	
301B	4460967	1	Plug, Male - 3 Position	
301B	4460465	3	Socket, Female	
301C	2400060	2	Fuseholder (Not Shown)	
301C	2400064	2	Fuse - 5Amp (Not Shown)	
304	4922641	1	Switch Harness	
305	4460375	1	Terminal	

SECTION 2 - TURNTABLE

FIGURE 2-36. 7500W SKYPOWER GENERATOR INSTALLATION - GM ENGINES

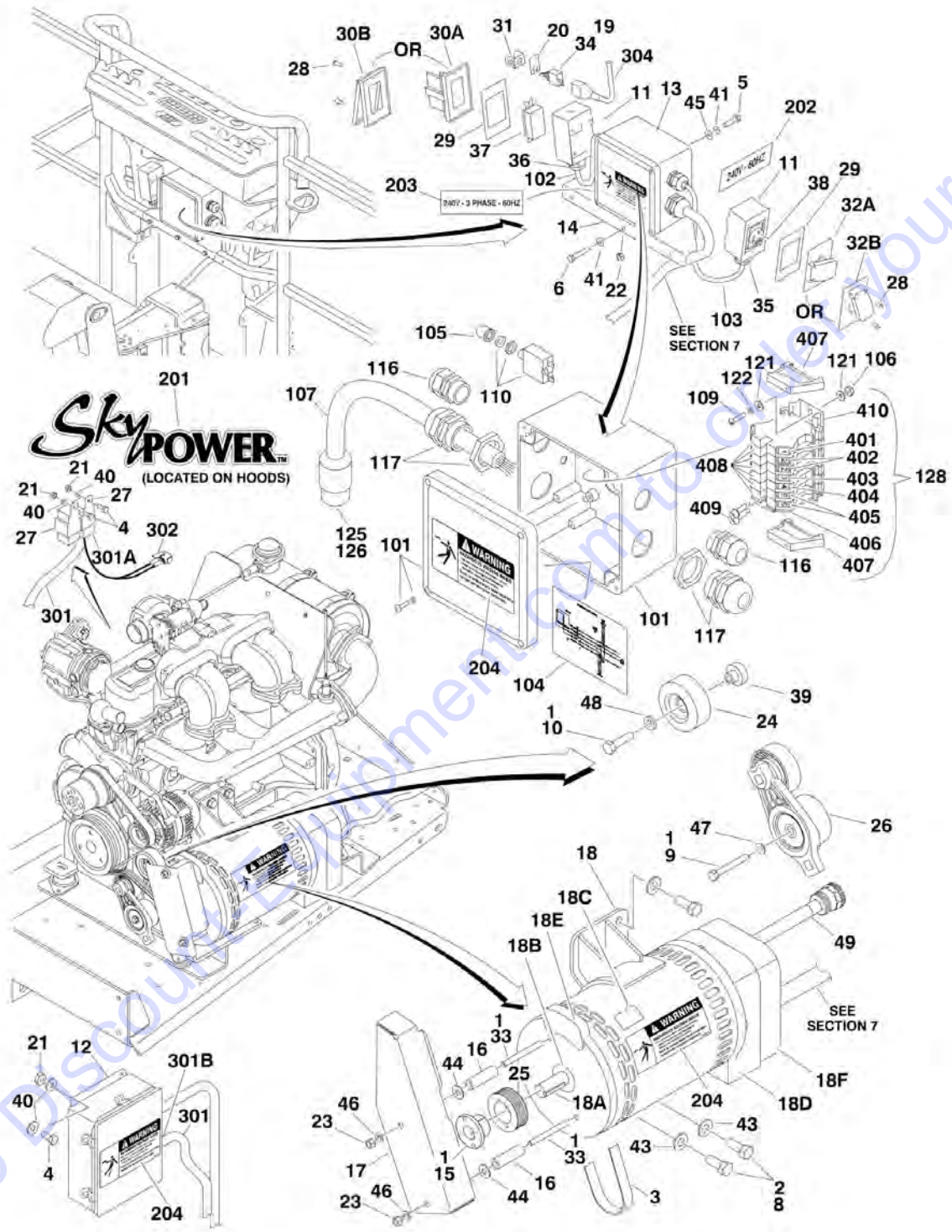

SECTION 2 - TURNTABLE

FIGURE 2-36. 7500W SKYPOWER GENERATOR INSTALLATION - GM ENGINES

ITEM	PART NUMBER	QTY	DESCRIPTION	REV
		Ref	Note: Only Available on USA Built Machines.	
	0275257	Ref	7500W SKYPOWER GENERATOR INSTALLATION	F
		Ref	Note: For 4000W Generator Installations , See SPECIAL OPTIONS SECTION	
		Ref	Note: See ELECTRICAL SECTION for Boom Cable Components.	
1	0100011	AR	Compound, Locking	
2	0100019	AR	Compound, Locking	
3	0480142	1	Belt, Generator	
4	0641405	6	Bolt 1/4in-20NC x 5/8in	
5	0641505	4	Bolt 5/16in-18NC x 5/8in	
6	0641516	3	Bolt 5/16in-18NC x 2in	
8	0641808	4	Bolt 1/2in-13NC x 1in	
9	0700820	1	Bolt, Metric M8 x 60mm	
10	0701016	1	Bolt, Metric M10 x 40mm	
11	0860038	2	Box, Switch	
12	0861538	1	Control Box Assembly	
12	7024488	1	Card, Circuit - Generator Power	
12	See Note	1	Fuse (Note: Not Available - Purchase Locally)	
12	7024489	1	Card, Circuit - Control	
12	70000619	1	Harness, Circuit Card	
13	0861542	1	Junction Box Assembly (See Items 101-128 for Breakdown)	
14	0902888	1	Bracket, Box Mounting	
15	0962520	1	Bushing, Split Taper	
16	0962521	2	Spacer, Tube (USA Built Machines) (SN 0300087000 through 0300172670)	
16	0962521	1	Spacer, Tube (China Built Machines) (SN B300000100 through B300000763)	
17	1671311	1	Cover, Generator Belt (USA Built Machines) (SN 0300087000 through 0300172670)	
17	1671311	1	Cover, Generator Belt (China Built Machines) (SN B300000100 through B300000763)	
18	2460048	1	Generator Assembly	
18	70003631	1	Brushholder Assembly (Not Shown) (was p/n 7024484)	
18	7024485	1	Breaker, Circuit 30Amp (Not Shown)	
18	70001696	1	Boot, Breaker (was p/n 7024486 - Not Shown)	
18	70001966	1	Bearing, Ball Radial (Located In Belt Tensioner Endbell - Not Shown)	
18	7027799	1	Block, Connector 6 Position (Not Shown)	
18	7026626	1	Connector - 6 Position with Seal (Not Shown)	
18	70002460	6	Nut, Brass (Attaches p/n 7027799 to Cover) (Not Shown)	
18	7026188	1	Clamp, Cable (Not Shown)	
18	7026597	1	Connector, with Leads (Not Shown)	
18	70002088	1	Stator (Not Shown)	
18	70004169	1	Panel, End (Not Shown) (was p/n 70002255)	
18	70001974	1	Decal - Terminal Connections (Not Shown)	
18	70000863	1	Fan (Not Shown)	
18	70002297	4	Stud (Not Shown)	
18A	70004171	1	Key (was p/n 7024561)	
18A	70001100	1	Armature, Generator (Includes Radial Ball Bearing on End with Brushes and Fan)	

SECTION 2 - TURNTABLE

ITEM	PART NUMBER	QTY	DESCRIPTION	REV
18A	70001384	1	Bearing, Ball Radial	
18B	70001966	1	Bearing, Radial Ball	
18B	70003708	1	Ring, Internal Retaining (Located in Belt Tensioner Endbell)	
18B	70003709	1	Ring, External Retaining (Located in Belt Tensioner Endbell)	
18C	70001973	1	Decal - Warning Moving Parts	
18D	70004169	1	Endbell, Brush Block (was p/n 70001385)	
18E	70001953	1	Endbell, Belt Tensioner	
18F	70004169	1	Endbell, Shroud Assembly (was p/n 70002290)	
19	2820031	1	Insulator	
20	3252764	1	Nameplate	
21	3311405	6	Locknut 1/4in-20NC	
22	3311505	3	Locknut 5/16in-18NC	
23	3311601	2	Nut 3/8in-16NC (USA Built Machines) (SN 0300087000 through 0300172670)	
23	3311601	1	Nut 3/8in-16NC (China Built Machines) (SN B300000100 through B300000763)	
24	3580312	2	Pulley, Idler	
25	3580314	1	Pulley, Drive Grooved	
26	3580348	1	Tensioner, Belt with Pulley	
27	3740080	2	Relay	
28	3910606	8	Screw #6-32NC x 3/8in	
29	3960422	2	Gasket	
30		Ref	Cover, Receptacle Options:	
30A	4060700	1	Cover - Side Hinged (SN 0300087000 through 0300137769)	
30B	1001114873	1	Cover - Top Hinged (SN 0300137770 through 0300177361)	
31	4060802	1	Guard, Switch	
32		Ref	Cover, Receptacle Options:	
32A	4061043	1	Cover - Side Hinged (SN 0300087000 through 0300137769)	
32B	1001114872	1	Cover - Top Hinged (SN 0300137770 through 0300177361)	
33	4300111	2	Stud, Chain Assembly (USA Built Machines) (SN 0300087000 through 0300172670)	
33	4300111	1	Stud, Chain Assembly (China Built Machines) (SN B300000100 through B300000763)	
34	4360336	1	Switch, Toggle	
35	4460051	1	Connector, Strain Relief	
36	4460071	1	Connector, Strain Relief	
37	4460346	1	Receptacle	
38	4460958	1	Receptacle, Female Twist-Lock	
39	4568735	1	Tube, Spacer Pulley Grooved	
40	4711400	10	Flatwasher 1/4in Thin	
41	4711500	10	Flatwasher 5/16in Thin	
43	4711800	4	Flatwasher 1/2in Thin	
44	4751600	2	Flatwasher 3/8in Regular (USA Built Machines) (SN 0300087000 through 0300172670)	
44	4751600	1	Flatwasher 3/8in Regular (China Built Machines) (SN B300000100 through B300000763)	
45	4761500	4	Lockwasher 5/16in	
46	4761600	2	Lockwasher 3/8in (USA Built Machines) (SN 0300087000 through 0300172670)	
46	4761600	1	Lockwasher 3/8in (China Built Machines) (SN B300000100 through B300000763)	
47	4811900	1	Flatwasher M8	
48	4891600	1	Flatwasher 3/8in Hardened	

SECTION 2 - TURNTABLE

ITEM	PART NUMBER	QTY	DESCRIPTION	REV
49	4922925	1	Harness, Generator	
	0861542	Ref	JUNCTION BOX ASSEMBLY	E
101	0861541	1	Box, Junction	
102	1060494	2 ft/.6m	Cable, Electrical 12/3 (SN 0300087000 through 0300177361, SN B300000100 through B300001242)	
	1001179154	2 ft/.6m	Cable, Electrical 12/3 (SN B300001243 to Present)	
103	1060708	2.5 ft /.76m	Cable, Electrical 10/3	
104	1705376	1	Decal - Wiring Schematic	
105	3300396	1	Cover, Fuse	
106	3310601	2	Nut 6-32NC	
107	1060343	1.5 ft /.46m	Cable, Electrical 10/4	
109	3910610	2	Bolt 6-32NC x 5/8	
110	4360070	1	Circuit Breaker - 15Amp	
116	4460425	2	Strain Relief, Terminal	
117	4460426	2	Connector, Strain Relief	
121	4750600	4	Flatwasher #6 Regular	
122	4760600	2	Lockwasher #6	
125	1671092	1	Cover	
126	4460963	1	Connector	
128		Ref	Terminal Block Assembly Options (See Items 401-410 for Breakdown):	
128	NPN	1	Gray Terminal Block Assembly	
128	1001121340	1	Tan Terminal Block Assembly	
	0272435	Ref	DECAL INSTALLATION	B
201	1705460	2	Decal - SkyPower	
202	1705374	1	Decal - 240V - 60Hz	
203	1705375	1	Decal - 240V - 3 Phase	
204	1705387	3	Decal, Hazardous Voltage	
	4933349	Ref	ELECTRICAL DIAGRAM COMPONENTS	A
301	4923420	1	Generator Harness	A
301A	4460374	2	Plug, Sealed Relay	
301A	4460375	8	Terminal	
301B	4460967	1	Plug, Male - 3 Position	
301B	4460465	3	Socket, Female	
301C	2400060	2	Fuseholder (Not Shown)	
301C	2400064	2	Fuse - 5Amp (Not Shown)	
302	4460742	1	Connector - 2 Position	
302	4460743	2	Socket, Female	
302	4460458	2	Seal	
304	4922641	1	Switch Harness	
		Ref	TERMINAL BLOCK ASSEMBLY	
	NPN	Ref	Gray Terminal Block Assembly (Complete Assembly Not Available - Purchase Individual Components)	
	1001121340	Ref	Tan Terminal Block Assembly	A
401		Ref	Marker Strip #1 Options	
401	4460411	2	Gray Terminal Block Assembly	
401	70002818	2	Tan Terminal Block Assembly	
402		Ref	Marker Strip #2 Options:	
402	4460412	4	Gray Terminal Block Assembly	
402	70002819	4	Tan Terminal Block Assembly	

SECTION 2 - TURNTABLE

ITEM	PART NUMBER	QTY	DESCRIPTION	REV
403		Ref	Marker Strip #3 Options:	
403	4460413	2	Gray Terminal Block Assembly	
403	70002820	2	Tan Terminal Block Assembly	
404		Ref	Marker Strip #4 Options:	
404	4460414	2	Gray Terminal Block Assembly	
404	70002821	2	Tan Terminal Block Assembly	
405		Ref	Marker Strip #5 Options:	
405	4460415	4	Gray Terminal Block Assembly	
405	70002822	4	Tan Terminal Block Assembly	
406		Ref	Terminal, End Barrier Options:	
406	4460956	1	Gray Terminal Block Assembly	
406	70002823	1	Tan Terminal Block Assembly	
407		Ref	Terminal, End Block Options:	
407	4460607	2	Gray Terminal Block Assembly	
407	70002824	2	Tan Terminal Block Assembly	
408		Ref	Terminal, Block Options:	
408	4460957	7	Gray Terminal Block Assembly	
408	70002825	7	Tan Terminal Block Assembly	
409		Ref	Terminal, Cross Connector Jumper Options:	
409	4461001	2	Gray Terminal Block Assembly	
409	70002826	2	Tan Terminal Block Assembly	
410	3641533	1	Rail, Relay	

SECTION 3 - BOOM

Go to Discount-Equipment.com to order your parts

SECTION 3 - BOOM

FIGURE 3-1. USA BUILT MACHINES/BOOMS AND CYLINDERS INSTALLATION - 600A

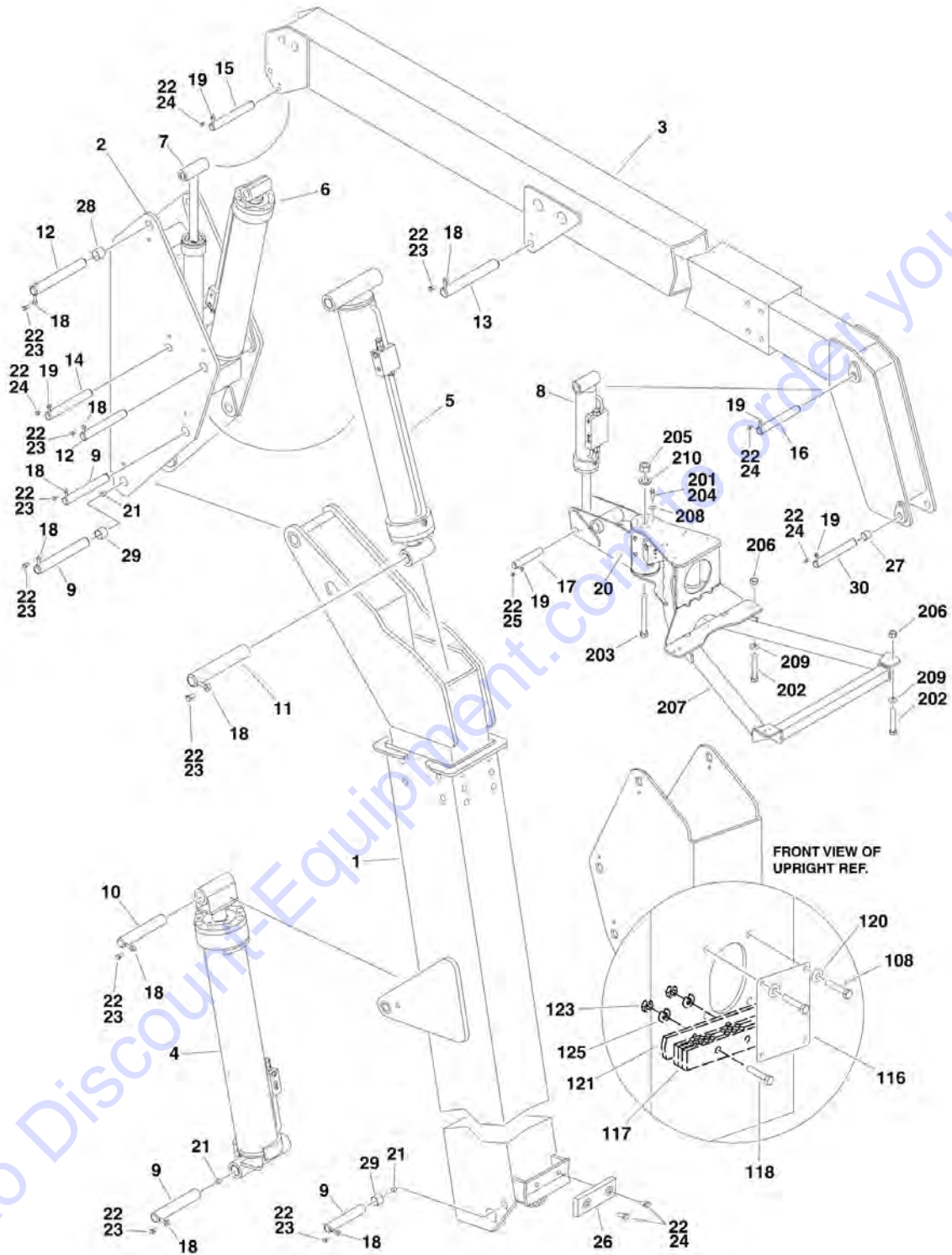

SECTION 3 - BOOM

FIGURE 3-1. USA BUILT MACHINES/BOOMS AND CYLINDERS INSTALLATION - 600A

ITEM	PART NUMBER	QTY	DESCRIPTION	REV
		Ref	Note: USA Built Machines SNs start with "03" Prefix.	
		Ref	Note: China Built Machines SNs start with "B3" Prefix.	
	0272326	Ref	BOOMS AND CYLINDERS INSTALLATION - 600A	E
1	0801019	1	Tower Boom Assembly (See TOWER BOOM ASSEMBLY for Breakdown)	
2	4846005	1	Upright Weldment	
3	0801022	1	Main Boom Assembly (See MAIN BOOM ASSEMBLY for Breakdown)	
4	1683288	NLA	Tower Lift Cylinder Assembly (Use p/n 1001228003) (See CYLINDER SECTION for Breakdown)	
5		Ref	Upright Level Cylinder Assembly Options (See CYLINDER SECTION for Breakdown):	
5	1683299	NLA	USA Built Machines (Use p/n 1001228042) (SN 0300087000 through 0300097637)	
5	1684498	NLA	USA Built Machines (Use p/n 1001228042) (SN 0300097638 through 0300177361)	
6	1683294	NLA	Main Lift Cylinder Assembly (Use p/n 1001228004) (See CYLINDER SECTION for Breakdown)	
7	1683266	NLA	Master Cylinder Assembly (Use p/n 1001228002) (See CYLINDER SECTION for Breakdown)	
8	1683415	NLA	Level Cylinder Assembly Platform Slave (Use p/n 1001228008) (See CYLINDER SECTION for Breakdown)	
9	3422571	NLA	Pin (Use p/n 1001158810)	
10	3422573	1	Pin	
11	3422575	1	Pin	
12	3422572	2	Pin	
13		Ref	Pin Options:	
13	3422576	1	USA Built Machines (SN 0300087000 through 0300115419)	
13	1001097822	1	USA Built Machines (SN 0300115420 through 0300177361)	
14	3422565	1	Pin	
15	3422577	1	Pin	
16	3422578	1	Pin	
17	3422580	1	Pin	
18	3841203	9	Keeper, Pin - 1/2in	
19	3841143	5	Keeper, Pin - 3/8in	
20	0060068	1	Rotator Assembly (See ROTATOR ASSEMBLIES for Breakdown)	
21	3900239	4	Setscrew	
22	0100011	AR	Compound, Locking	
23	0641810	15	Bolt 1/2in-13NC x 1-1/4in	
24	0641607	AR	Bolt 3/8in-16NC x 7/8in	
25	3900166	1	Screw, Socket Head Countersunk - 3/8in-16NC x 7/8in	
26	0561076	1	Block, Boom Rest	
27	0961951	2	Bushing	
28	0961948	2	Bushing	
29	0961949	4	Bushing	
30	3422582	1	Pin	
	0255423	Ref	POWER TRACK INSTALLATION	N
108	0641403	4	Bolt 1/4in-20NC x 3/8in	
116	3539779	1	Plate, Cover	
117	1320243	1	Clamp, Block	
118	0641532	2	Bolt 5/16in-18NC x 4in	
120	4751400	4	Flatwasher 1/4in Regular	

SECTION 3 - BOOM

ITEM	PART NUMBER	QTY	DESCRIPTION	REV
121	3570374	1	Plate	
123	3311505	2	Nut 5/16in-18NC	
125	4751500	2	Flatwasher 5/16in Regular	
		Ref	PLATFORM SUPPORT INSTALLATION	
	0272070	Ref	Machines without LSS and without SkyGlazier	E
	0272390	Ref	Machines without LSS & with SkyGlazier (Machines Built Years 2005-2007) (Note: See SkyGlazier Installation in Platform Section for Additional Components)	H
	0272070	Ref	Machines without LSS & with SkyGlazier (Machines Built Years 2008-2013)	
	See Note	Ref	Machines with LSS with or without Glazier (Note: See Separate Breakdown in this Section)	
201	0100011	AR	Compound, Locking	
202	0641812	8	Bolt 1/2in-13NC x 1-1/2in	
202	0641822	8	Bolt 1/2 x 2-3/4	
203	0642684	1	Bolt 1in-8NC x 10-1/2in	
204	0681608	8	Bolt 3/8in-16NC x 1in	
205	3272605	NLA	Locknut 1in-8NC (Use p/n 3300243)	
206	3311805	8	Locknut 1/2in-13NC	
207	4846573	1	Support, Platform	
208	4891600	8	Flatwasher 3/8in Hardened	
209	4891800	8	Flatwasher 1/2in Hardened	
210	4892600	1	Flatwasher 1in Hardened	

SECTION 3 - BOOM

FIGURE 3-2. USA BUILT MACHINES/BOOMS AND CYLINDERS INSTALLATION - 600AJ

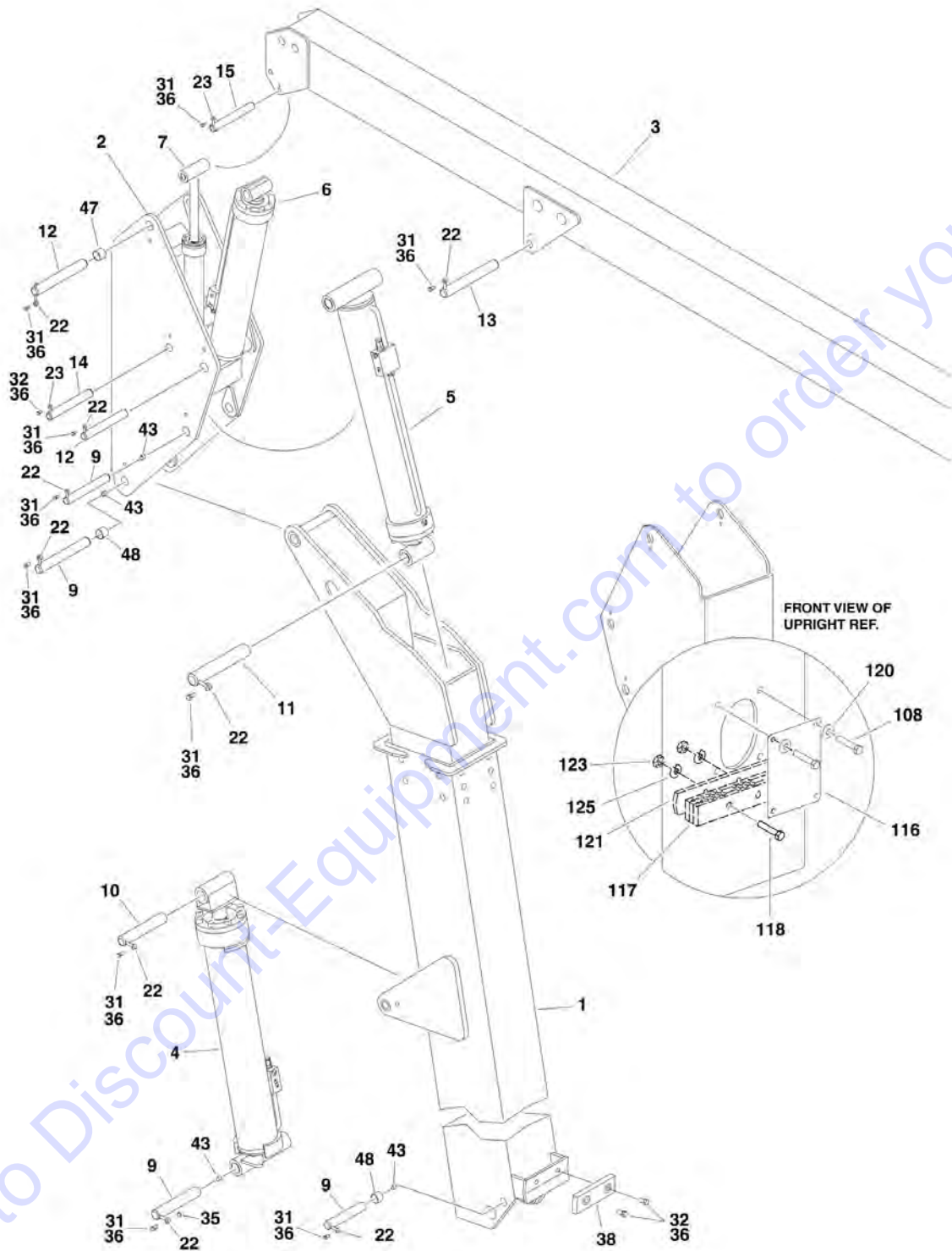

SECTION 3 - BOOM

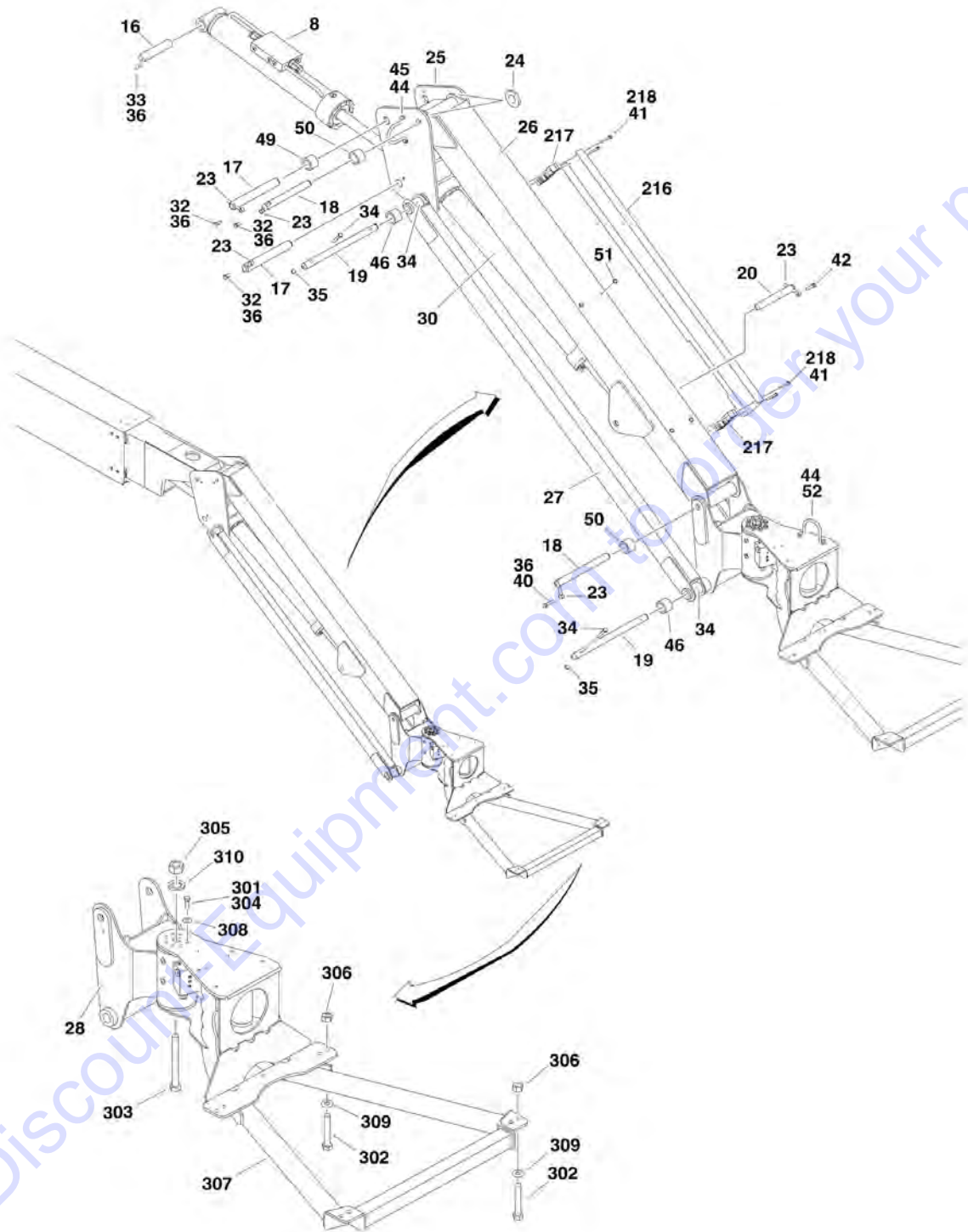

SECTION 3 - BOOM

FIGURE 3-2. USA BUILT MACHINES/BOOMS AND CYLINDERS INSTALLATION - 600AJ

ITEM	PART NUMBER	QTY	DESCRIPTION	REV
		Ref	Note: USA Built Machines SNs start with "03" Prefix.	
		Ref	Note: China Built Machines SNs start with "B3" Prefix.	
		Ref	BOOMS AND CYLINDERS INSTALLATION - 600AJ	
	0272135	Ref	Machines without Arctic Package	E
	1001138797	Ref	Machines with Arctic Package	B
1	0801019	1	Tower Boom Assembly (See TOWER BOOM ASSEMBLY for Breakdown)	
2	4846006	1	Upright Weldment	
3	0801025	1	Main Boom Assembly (See MAIN BOOM ASSEMBLY for Breakdown)	
4	1683288	NLA	Tower Lift Cylinder Assembly (Use p/n 1001228003) (See CYLINDER SECTION for Breakdown)	
5		Ref	Upright Level Cylinder Assembly Options (See CYLINDER SECTION for Breakdown):	
5	1683299	NLA	USA Built Machines (Use p/n 1001228042) (SN 0300087000 through 0300097637)	
5	1684498	NLA	USA Built Machines (Use p/n 1001228042) (SN 0300097638 through 0300177361)	
6	1683294	NLA	Main Lift Cylinder Assembly (Use p/n 1001228004) (See CYLINDER SECTION for Breakdown)	
7		Ref	Master Cylinder Assembly Options (See CYLINDER SECTION for Breakdown):	
7	1683263	NLA	Machines without Arctic Package (Use p/n 1001228052)	
7	1001138799	NLA	Machines with Arctic Package (Use p/n 1001228052)	
8		Ref	Platform Level Cylinder Assembly Options (See CYLINDER SECTION for Breakdown):	
8	1683418	NLA	Cylinder - Machines without Arctic Package (Use p/n 1001223331)	
8	1001138798	NLA	Cylinder - Machines with Arctic Package (Use p/n 1001228051)	
9	3422571	NLA	Pin (Use p/n 1001158810)	
10	3422573	1	Pin	
11	3422575	1	Pin	
12	3422572	2	Pin	
13		Ref	Pin Options:	
13	3422576	1	USA Built Machines (SN 0300087000 through 0300115419)	
13	1001097822	1	USA Built Machines (SN 0300115420 through 0300177361)	
14	3422566	1	Pin	
15	3422579	1	Pin	
16	3422583	1	Pin	
17	3422561	2	Pin	
18	3422860	2	Pin	
19	3422861	2	Pin	
20	3422867	1	Pin	
22	3841203	9	Keeper, Pin - 1/2in	
23	3841143	7	Keeper, Pin - 3/8in	
24	4740439	2	Thrustwasher	
25	4844815	1	Pivot Weldment	
26	4844816	1	Tube Weldment - Top	
27	4844817	2	Tube Weldment - Bottom	
28	0060066	NLA	Rotator Assembly (See ROTATOR ASSEMBLIES for Breakdown) (Use p/n 1001178269) (SN B300000100 through B300001315)	

SECTION 3 - BOOM

ITEM	PART NUMBER	QTY	DESCRIPTION	REV
28	1001178269	1	Rotator Assembly (See ROTATOR ASSEMBLIES for Breakdown) (SN B300001316 to Present)	
30		Ref	Jib Lift Cylinder Assembly Options (See CYLINDER SECTION for Breakdown)	
30	1683609	NLA	Machines without Arctic Package (Use p/n 1001248012)	
30	1001138792	NLA	Machines with Arctic Package (Use p/n 1001248012)	
31	0641810	10	Bolt 1/2in-13NC x 1-1/4in	
32	0641607	10	Bolt 3/8in-16NC x 7/8in	
33		Ref	Screw Options:	
33	0741607	1	Screw, Countersunk 3/8in-16NC x 7/8in	
33	0741605	1	Screw, Countersunk 3/8in-16NC x 5/8in	
34	0641618	4	Bolt 3/8in-16NC x 2-1/4in	
35	3311605	5	Locknut 3/8in-16NC	
36	0100011	AR	Compound, Locking	
38	0561076	1	Block, Boom Rest	
40	0641614	1	Bolt 3/8in-16NC x 1-3/4in	
41	2080044	4	Rivnut	
42	0641611	1	Bolt 3/8in-16NC x 1-3/8in	
43	3900239	4	Setscrew	
44	3841340	2	Loop, Hose	
45	0641606	2	Bolt 3/8in-16NC x 3/4in	
46	0961947	6	Bushing	
47	0961948	2	Bushing	
48	0961949	4	Bushing	
49	0961951	2	Bushing	
50	0962335	4	Bushing	
51	3520034	4	Plug (SN 0300111747 through 0300177361)	
52	0641604	2	Bolt 3/8in-16NC x 1/2in	
	0255423	Ref	POWER TRACK INSTALLATION	N
108	0641403	4	Bolt 1/4in-20NC x 3/8in	
116	3539779	1	Plate, Cover	
117	1320243	1	Clamp, Block	
118	0641532	2	Bolt 5/16in-18NC x 4in	
120	4751400	4	Flatwasher 1/4in Regular	
121	3570374	1	Plate	
123	3311505	2	Nut 5/16in-18NC	
125	4751500	2	Flatwasher 5/16in Regular	
		Ref	CABLE COVER INSTALLATION (600AJ ONLY)	
	0270820	Ref	ANSI, ANSI Export, Brazilian, Japanese Specs without 7500W Generator	6
	0272625	Ref	ANSI and ANSI Export Specs with 7500W Generator	2
	0275140	Ref	ANSI and ANSI Export Specs with Arctic Package without 7500W Generator	1
	1001093432	Ref	ANSI and ANSI Export Specs with Arctic Package with 7500W Generator	2
	0273428	Ref	Australian and Latin American Specs without 7500W Generator	2
	0273430	Ref	Australian and Latin American Specs with 7500W Generator	2
	0270821	Ref	CE Spec without 7500W Generator	7
	0272627	Ref	CE Spec with 7500W Generator	2
216	1670769	1	Cover	
217		Ref	Clamp, Block Options:	
217	0561237	2	All Installations except 1001093432	

SECTION 3 - BOOM

ITEM	PART NUMBER	QTY	DESCRIPTION	REV
217	1321700	2	1001093432 Installation Only	
218	0641416	4	Bolt 1/4in-20NC x 2in	
		Ref	PLATFORM SUPPORT INSTALLATION	
	0272070	Ref	Machines without LSS and without SkyGlazier	E
	0272390	Ref	Machines without LSS & with SkyGlazier (Machines Built Years 2005-2007) (Note: See SkyGlazier Installation in Platform Section for Additional Components)	H
	0272070	Ref	Machines without LSS & with SkyGlazier (Machines Built Years 2008-2013)	
	See Note	Ref	Machines with LSS & with or without SkyGlazier (Note: See Separate Breakdown in this Section)	
301	0100011	AR	Compound, Locking	
302	0641812	8	Bolt 1/2in-13NC x 1-1/2in	
302	0641822	8	Bolt 1/2 x 2-3/4	
303	0642684	1	Bolt 1in-8NC x 10-1/2in	
304	0681608	8	Bolt 3/8in-16NC x 1in	
305	3272605	NLA	Locknut 1in-8NC (Use p/n 3300243)	
306	3311805	8	Locknut 1/2in-13NC	
307	4846573	1	Support, Platform	
308	4891600	8	Flatwasher 3/8in Hardened	
309	4891800	8	Flatwasher 1/2in Hardened	
310	4892600	1	Flatwasher 1in Hardened	

SECTION 3 - BOOM

FIGURE 3-3. CHINA BUILT MACHINES/BOOMS AND CYLINDERS INSTALLATION - 600A

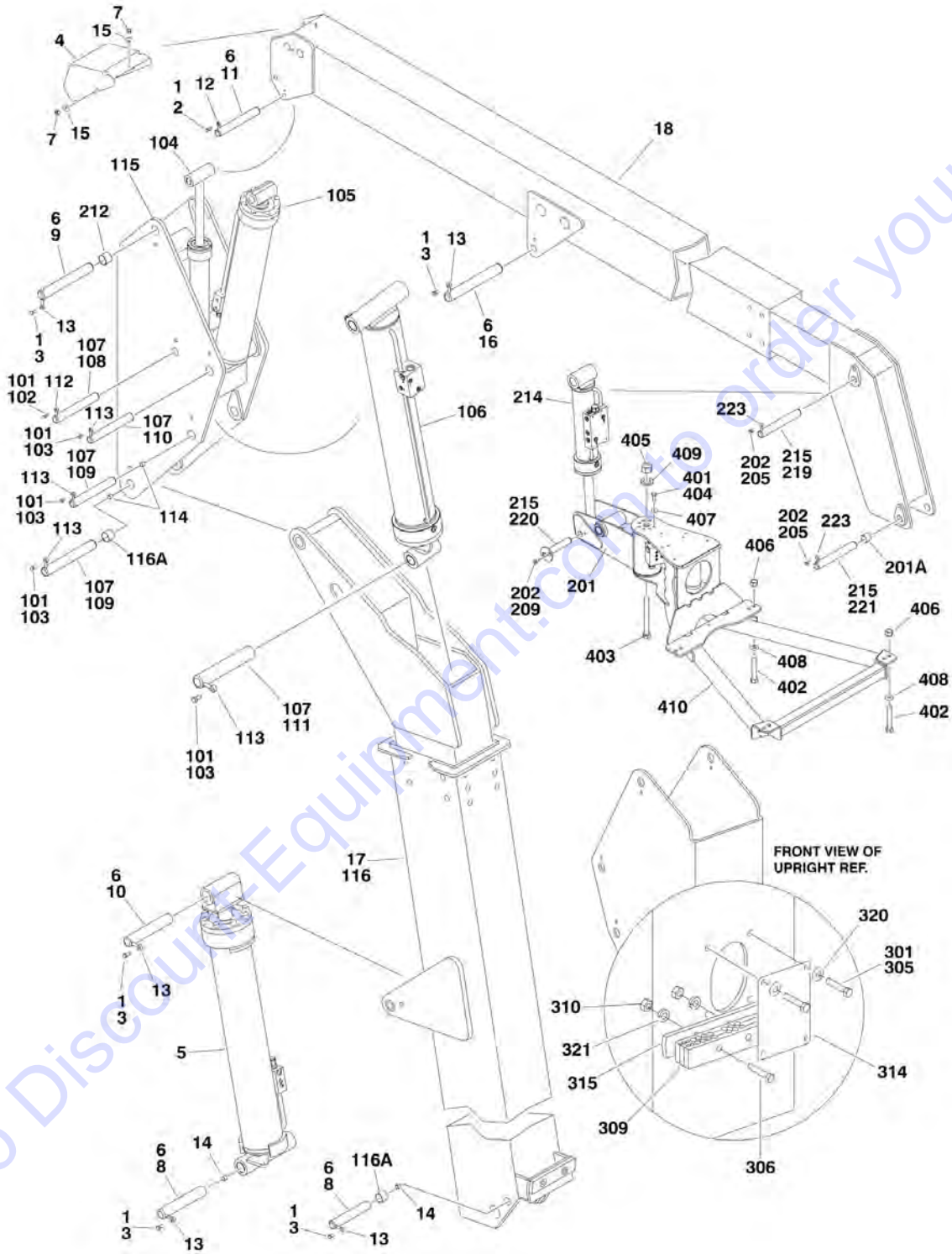

SECTION 3 - BOOM

FIGURE 3-3. CHINA BUILT MACHINES/BOOMS AND CYLINDERS INSTALLATION - 600A

ITEM	PART NUMBER	QTY	DESCRIPTION	REV
		Ref	Note: USA Built Machines SNs start with "03" Prefix.	
		Ref	Note: China Built Machines SNs start with "B3" Prefix.	
	1001115555	Ref	BOOMS AND CYLINDERS INSTALLATION - 600A	C
1	0100011	AR	Compound, Locking	
2	0641607	1	Bolt 3/8in-16NC x 7/8in	
3	0641810	5	Bolt 1/2in-13NC x 1-1/4in	
4	1670768	1	Cover, Boom End	
5	1683288	NLA	Tower Lift Cylinder Assembly (Use PN 1001228003) (See CYLINDER SECTION for Breakdown) (SN B300000100 through B300002804)	
5	1001228003	1	Tower Lift Cylinder Assembly (See CYLINDER SECTION for Breakdown) (SN B300002805 to Present)	
6	3020039	AR	Lubricant	
7	3311401	3	Nut 1/4in-20NC	
8	3422571	2	Pin	
9	3422572	1	Pin	
10	3422573	1	Pin	
11	3422577	1	Pin	
12	3841143	5	Keeper, Pin 3/8in OD	
13	3841203	2	Keeper, Pin 1/2in OD	
14	3900239	4	Setscrew	
15	4751400	4	Flatwasher 1/4in Regular	
16	1001097822	1	PIN	
17	1001115552	1	Tower Boom Sub-Assembly (See Items 101-116 for Breakdown)	
18	1001115554	1	Main Boom Assembly (See Items 201-223 and MAIN BOOM ASSEMBLY for Breakdown)	
	1001115552	Ref	TOWER BOOM SUB-ASSEMBLY	E
101	0100011	AR	Compound, Locking	
102	0641607	1	Bolt 3/8in-16NC x 7/8in	
103	0641810	5	Bolt 1/2in-13NC x 1-1/4in	
104	1683266	NLA	Master Cylinder Assembly (Use p/n 1001228002) (See CYLINDER SECTION for Breakdown) (SN B300000100 through B300002776)	
104	1001228002	1	Master Cylinder Assembly (See CYLINDER SECTION for Breakdown) (SN B300002777 to Present)	
105	1683294	NLA	Main Lift Cylinder Assembly (Use p/n 1001228004) (See CYLINDER SECTION for Breakdown) (SN B300000100 through B300002477)	
105	1001228004	1	Main Lift Cylinder Assembly (See CYLINDER SECTION for Breakdown) (SN B300002478 to Present)	
106	1684498	NLA	Upright Level Cylinder Assembly (Use p/n 1001228042) (See CYLINDER SECTION for Breakdown) (SN B300000100 through B300002477)	
106	1001228042	1	Upright Level Cylinder Assembly (See CYLINDER SECTION for Breakdown) (SN B300002478 to Present)	
107	3020039	AR	Lubricant	
108		Ref	Pin Options:	
108	3422566	1	Pin (SN B300000100 through B300000816)	
108	3422565	1	Pin (SN B300000817 to Present)	
109	3422571	2	Pin	
110	3422572	1	Pin	
111	3422575	1	Pin	

SECTION 3 - BOOM

ITEM	PART NUMBER	QTY	DESCRIPTION	REV
112	3841143	1	Keeper, Pin 3/8in OD	
113	3841203	4	Keeper, Pin 1/2in OD	
114	3900239	2	Setscrew	
115	1001113778	1	Upright Weldment	
116	1001115553	1	Tower Boom Assembly (See TOWER BOOM ASSEMBLY for Breakdown)	
116A	0961949	4	Bushing	
	1001115554	Ref	MAIN BOOM COMPONENTS	H
201	0060068	1	Rotator Assembly (See ROTATOR ASSEMBLIES for Breakdown) (SN B300000100 through B300001315)	
201	1001181055	1	Rotator Assembly (See ROTATOR ASSEMBLIES for Breakdown) (SN B300001316 to Present)	
201A	0961951	2	Bushing	
202	0100011	AR	Compound, Locking	
205	0641607	2	Bolt 3/8in-16NC x 7/8in	
209	0741606	2	Screw, Countersunk 3/8in-16NC x 3/4in	
212	0961948	2	Bushing	
214	1683415	NLA	Level Cylinder Assembly Platform Slave (Use p/n 1001228008) (See CYLINDER SECTION for Breakdown) (SN B300000100 through B300002696)	
214	1001228008	1	Level Cylinder Assembly Platform Slave (See CYLINDER SECTION for Breakdown) (SN B300002697 to Present)	
215	3020039	AR	Lubricant	
219	3422578	1	Pin	
220	3422580	1	Pin	
221	3422582	1	Pin	
223	3841143	2	Keeper, Pin 3/8in	
	1001115217	Ref	POWER TRACK INSTALLATION	C
301	0100011	AR	Compound, Locking	
305	0641403	4	Bolt 1/4in-20NC x 3/8in	
306	0641532	2	Bolt 5/16in-18NC x 4in	
309	1320243	1	Clamp, Block	
310	3311505	2	Locknut 5/16in-18NC	
314	3539779	1	Plate, Cover	
315	3570374	1	Plate	
320	4751400	4	Flatwasher 1/4in Regular	
321	4751500	4	Flatwasher 5/16in Regular	
		Ref	PLATFORM SUPPORT INSTALLATION	
	1001115098	Ref	Machines without LSS	B
	See Note	Ref	Machines with LSS (Note: See Separate Breakdown in this Section)	
401	0100011	AR	Compound, Locking	
402	0641812	8	Bolt 1/2in-13NC x 1-1/2in	
403	0642684	1	Bolt 1in-8NC x 10-1/2in	
404	0681608	8	Bolt 3/8in-16NC x 1in	
405	3272605	NLA	Locknut 1in-8NC (Use p/n 3300243)	
406	3311805	8	Locknut 1/2in-13NC	
407	4891600	8	Flatwasher 3/8in Hardened	
408	4891800	8	Flatwasher 1/2in Hardened	
409	4892600	1	Flatwasher 1in Hardened	
410	1001113465	1	Support Weldment	

SECTION 3 - BOOM

FIGURE 3-4. CHINA BUILT MACHINES/BOOMS AND CYLINDERS INSTALLATION - 600AJ

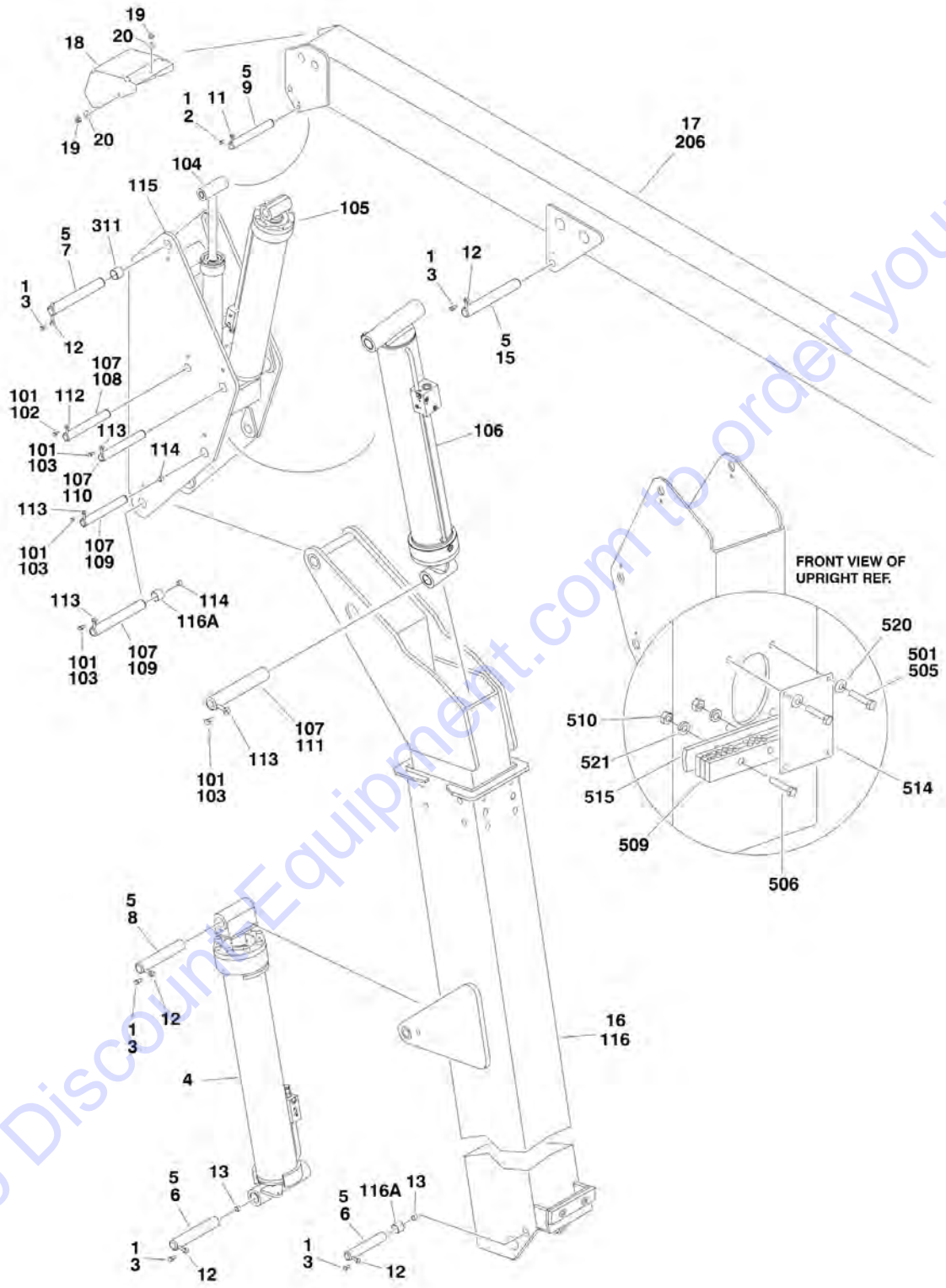

SECTION 3 - BOOM

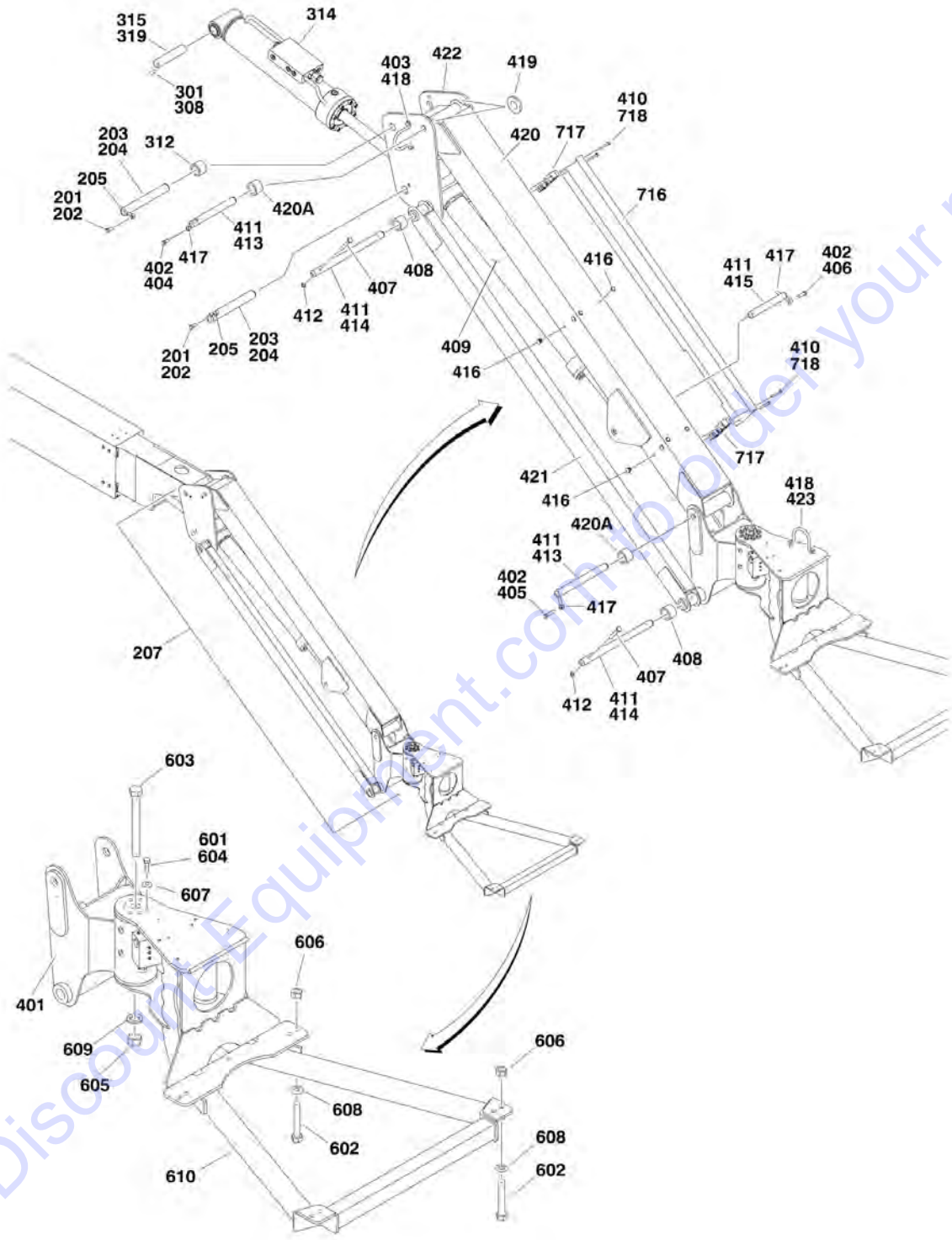

SECTION 3 - BOOM

FIGURE 3-4. CHINA BUILT MACHINES/BOOMS AND CYLINDERS INSTALLATION - 600AJ

ITEM	PART NUMBER	QTY	DESCRIPTION	REV
		Ref	Note: USA Built Machines SNs start with "03" Prefix.	
		Ref	Note: China Built Machines SNs start with "B3" Prefix.	
	1001115339	Ref	BOOMS AND CYLINDERS INSTALLATION (SN B300000100 through B300001066)	B
	1001158732	Ref	BOOMS AND CYLINDERS INSTALLATION (SN B300001067 to Present)	D
1	0100011	AR	Compound, Locking	
2	0641607	1	Bolt 3/8in-16NC x 7/8in	
3	0641810	5	Bolt 1/2in-13NC x 1-1/4in	
4	1683288	NLA	Tower Lift Cylinder Assembly (Use PN 1001228003) (See CYLINDER SECTION for Breakdown) (SN B300000100 through B300002804)	
4	1001228003	1	Tower Lift Cylinder Assembly (See CYLINDER SECTION for Breakdown) (SN B300002805 to Present)	
5	3020039	AR	Lubricant	
6	3422571	2	Pin	
7	3422572	1	Pin	
8	3422573	1	Pin	
9	3422579	1	Pin	
10	3790012	1	O-Ring (Not Shown - Located on Platform Console Box)	
11	3841143	5	Keeper, Pin 3/8in OD	
12	3841203	2	Keeper, Pin 1/2in OD	
13	3900239	4	Setscrew	
14	4360328	1	Switch, Toggle (Not Shown - Located on Platform Console Box)	
15	1001097822	1	Pin	
16	1001115335	1	Tower Boom Sub-Assembly (See Items 101-116 for Breakdown)	
17	1001115336	1	Main Boom Sub-Assembly (See Items 201-207 for Breakdown) (SN B300000100 through B300001066)	
17	1001158731	1	Main Boom Sub-Assembly (See Items 201-207 for Breakdown) (SN B300001067 to Present)	
18	1670768	1	Cover, Boom End	
19	3311401	3	Nut 1/4in-20NC	
20	4751400	4	Flatwasher 1/4in Regular	
	1001115335	Ref	TOWER BOOM SUB-ASSEMBLY	E
101	0100011	AR	Compound, Locking	
102	0641607	1	Bolt 3/8in-16NC x 7/8in	
103	0641810	4	Bolt 1/2in-13NC x 1-1/4in	
104	1683263	NLA	Master Cylinder Assembly (Use p/n 1001228052) (See CYLINDER SECTION for Breakdown) (Prior to SN B300002949)	
104	1001228052	1	Master Cylinder Assembly (See CYLINDER SECTION for Breakdown) (SN B300002949 to Present)	
105	1683294	NLA	Main Lift Cylinder Assembly (Use p/n 1001228004) (See CYLINDER SECTION for Breakdown) (SN B300000100 through B300002477)	
105	1001228004	1	Main Lift Cylinder Assembly (See CYLINDER SECTION for Breakdown) (SN B300002478 to Present)	
106	1684498	NLA	Upright Level Cylinder Assembly (Use p/n 1001228042) (See CYLINDER SECTION for Breakdown) (SN B300000100 through B300002477)	
106	1001228042	1	Upright Level Cylinder Assembly (See CYLINDER SECTION for Breakdown) (SN B300002478 to Present)	
107	3020039	AR	Lubricant	
108	3422566	1	Pin	

SECTION 3 - BOOM

ITEM	PART NUMBER	QTY	DESCRIPTION	REV
109	3422571	2	Pin	
110	3422572	1	Pin	
111	3422575	1	Pin	
112	3841143	1	Keeper, Pin 3/8in OD	
113	3841203	4	Keeper, Pin 1/2in OD	
114	3900239	2	Setscrew	
115	1001114557	1	Upright Weldment	
116	1001115334	1	Tower Boom Assembly (See TOWER BOOM ASSEMBLY for Breakdown)	
116A	0961949	4	Bushing	
	1001115336	Ref	MAIN BOOM SUB-ASSEMBLY (SN B300000100 through B300001066)	B
	1001158731	Ref	MAIN BOOM SUB-ASSEMBLY (SN B300001067 to Present)	B
201	0100011	AR	Compound, Locking	
202	0641607	2	Bolt 3/8in-16NC x 7/8in	
203	3020039	AR	Lubricant	
204	3422561	2	Pin	
205	3841143	2	Keeper, Pin 3/8in OD	
206	1001115337	1	Main Boom Assembly (See Items 301-319 and MAIN BOOM ASSEMBLY for Breakdown) (SN B300000100 through B300001066)	
206	1001158730	1	Main Boom Assembly (See Items 301-319 and MAIN BOOM ASSEMBLY for Breakdown) (SN B300001067 to Present)	
207	1001115338	1	Jib Assembly (See Items 401-423 for Breakdown)	
	1001115337	Ref	MAIN BOOM COMPONENTS (SN B300000100 through B300001066)	G
	1001158730	Ref	MAIN BOOM COMPONENTS (SN B300001067 to Present)	E
301	0100011	AR	Compound, Locking	
308	0741605	1	Screw, Countersunk 3/8in-16NC x 5/8in	
311	0961948	2	Bushing	
312	0961951	2	Bushing	
314	1683418	NLA	Platform Slave Level Cylinder Assembly (Use p/n 1001223331) (See CYLINDER SECTION for Breakdown) (SN B300000100 through B300002696)	
314	1001223331	NLA	Platform Slave Level Cylinder Assembly (Use p/n 1001228051) (See CYLINDER SECTION for Breakdown) (SN B300002697 through B300002948)	
314	1001228051	1	Platform Slave Level Cylinder Assembly (See CYLINDER SECTION for Breakdown) (SN B300002949 to Present)	
315	3020039	AR	Lubricant	
319	3422583	1	Pin	
	1001115338	Ref	JIB ASSEMBLY	H
401	0060066	NLA	Rotator Assembly (See ROTATOR ASSEMBLIES for Breakdown) (Use p/n 1001178269) (SN B300000100 through B300001315)	
401	1001178269	1	Rotator Assembly (See ROTATOR ASSEMBLIES for Breakdown) (SN B300001316 to Present)	
402	0100011	AR	Compound, Locking	
403	0641606	2	Bolt 3/8in-16NC x 3/4in	
404	0641607	1	Bolt 3/8in-16NC x 7/8in	
405	0641609	1	Bolt 3/8in-16NC x 1-1/8in	
406	0641611	1	Bolt 3/8in-16NC x 1-3/8in	
407	0641618	4	Bolt 3/8in-16NC x 2-1/4in	
408	0961947	6	Bushing	
409	1683609	NLA	Jib Lift Cylinder Assembly (Use p/n 1001248012) (See CYLINDER	

SECTION 3 - BOOM

ITEM	PART NUMBER	QTY	DESCRIPTION	REV
			SECTION for Breakdown) (SN B30000100 through B300002658)	
409	1001230371	1	Jib Lift Cylinder Assembly (See CYLINDER SECTION for Breakdown) (SN B300002659 to Present)	
410	2080044	4	Rivnut	
411	3020039	AR	Lubricant	
412	3311605	5	Locknut 3/8in-16NC	
413	3422860	2	Pin	
414	3422861	2	Pin	
415	3422867	1	Pin	
416	3520034	4	Plug (SN B30000100 through B300002246)	
416	1001223899	8	Fastener (SN B300002247 to Present)	
417	3841143	3	Keeper, Pin 3/8in	
418	3841340	2	Loop, Hose	
419	4740439	2	Thrustwasher	
420	1001113386	1	Tube Weldment - Top	
420A	0962335	4	Bushing	
421	1001113407	2	Tube Weldment - Bottom	
422	1001113423	1	Support, Jib	
423	0641604	2	Bolt 3/8in-16NC x 1/2in	
	1001115217	Ref	POWER TRACK INSTALLATION	C
501	0100011	AR	Compound, Locking	
505	0641403	4	Bolt 1/4in-20NC x 3/8in	
506	0641532	2	Bolt 5/16in-18NC x 4in	
509	1320243	1	Clamp, Block	
510	3311505	2	Locknut 5/16in-18NC	
514	3539779	1	Plate, Cover	
515	3570374	1	Plate	
520	4751400	4	Flatwasher 1/4in Regular	
521	4751500	4	Flatwasher 5/16in Regular	
		Ref	PLATFORM SUPPORT INSTALLATION	
	1001115098	Ref	Machines without LSS	B
	See Note	Ref	Machines with LSS (Note: See Separate Breakdown in this Section)	
601	0100011	AR	Compound, Locking	
602	0641812	8	Bolt 1/2in-13NC x 1 1/2in	
603	0642684	1	Bolt 1in-8NC x 10 1/2in	
604	0681608	8	Bolt 3/8in-16NC x 1in	
605	3272605	NLA	Locknut 1in-8NC (Use p/n 3300243)	
606	3311805	8	Locknut 1/2in-13NC	
607	4891600	8	Flatwasher 3/8in Hardened	
608	4891800	8	Flatwasher 1/2in Hardened	
609	4892600	1	Flatwasher 1in Hardened	
610	1001113465	1	Support Weldment	
		Ref	CABLE COVER INSTALLATION (600AJ ONLY)	
	0270820	Ref	ANSI, ANSI Export and Japanese Specs without 7500W	6
	0272625	Ref	ANSI, ANSI Export and Japanese Specs with 7500W Generator	2
	0275140	Ref	ANSI and ANSI Export Specs with Arctic Package without 7500W Generator	1
	1001093432	Ref	ANSI and ANSI Export Specs with Arctic Package with 7500W Generator	2
	0273428	Ref	Australian Specs without 7500W Generator	2

SECTION 3 - BOOM

ITEM	PART NUMBER	QTY	DESCRIPTION	REV
	0273430	Ref	Australian Specs with 7500W Generator	2
716	1670769	1	Cover	
717		Ref	Clamp, Block Options:	
717	0561237	2	All Installations except 1001093432	
717	1321700	2	1001093432 Installation Only	
718	0641416	4	Bolt 1/4in-20NC x 2in	

Go to Discount-Equipment.com to order your parts

SECTION 3 - BOOM

FIGURE 3-5. TOWER BOOM ASSEMBLY

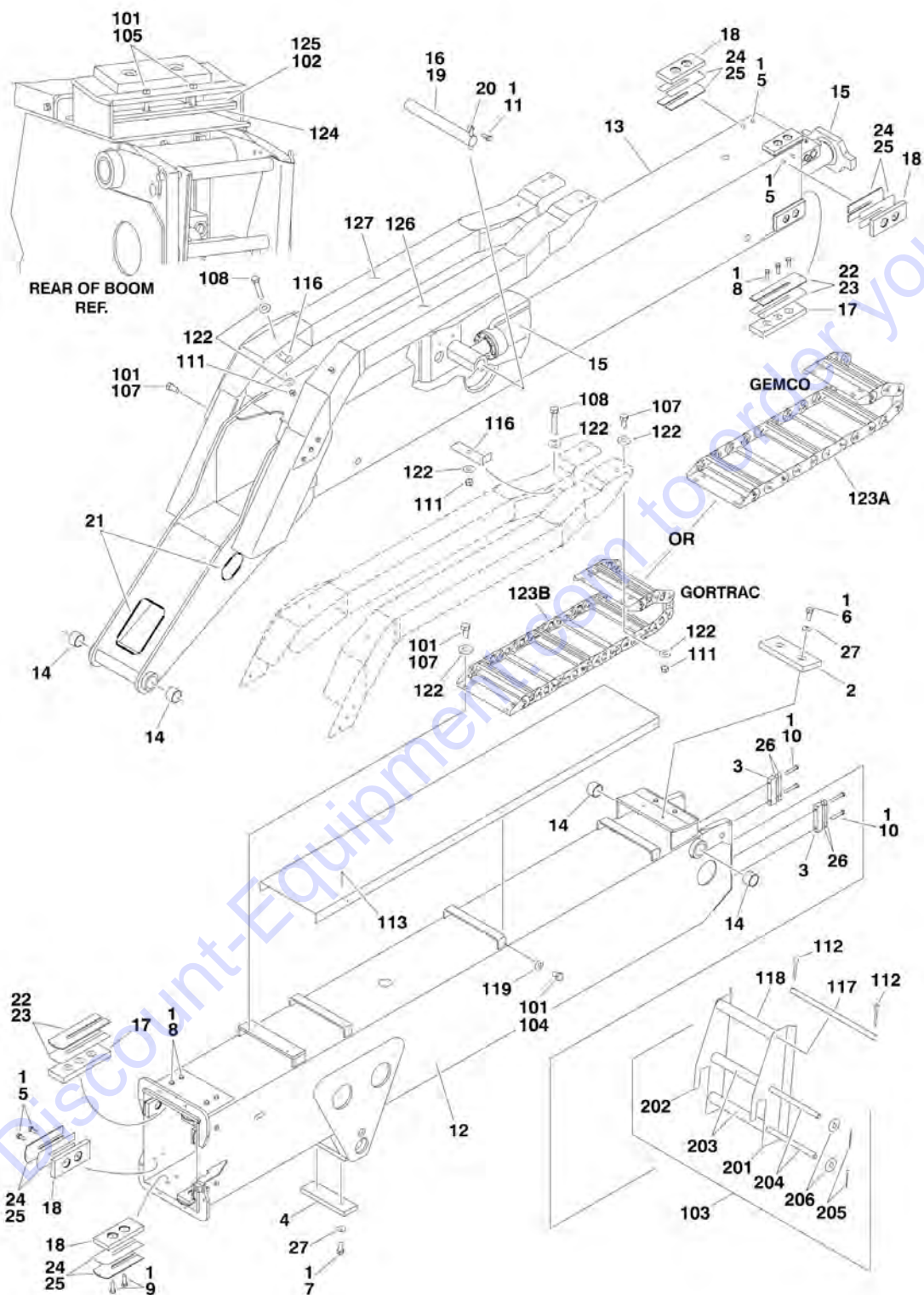

FIGURE 3-5. TOWER BOOM ASSEMBLY

ITEM	PART NUMBER	QTY	DESCRIPTION	REV
		Ref	TOWER BOOM ASSEMBLY	
	0801019	Ref	USA Built 600A	12-J
	0801019	Ref	USA Built 600AJ	12-J
	1001115553	Ref	China Built 600A	D
	1001115334	Ref	China Built 600AJ	D
1	0100011	AR	Compound, Locking	
2	0561076	1	Block, Boom Rest	
3	0561185	2	Block, Attach	
4	0561248	1	Block, Boom Rest	
5		Ref	Bolt 3/8in-16NC x 3/4in	
5	0641606	26	USA Built Machines (Standard Hex Head Grade 5)	
5	0811606	26	China Built Machines (Flange Head Grade 8)	
6	0641607	1	Bolt 3/8in-16NC x 7/8in	
7	0641608	6	Bolt 3/8in-16NC x 1in	
8	0641609	12	Bolt 3/8in-16NC x 1-1/8in	
9		Ref	Bolt 3/8in-16NC x 1-1/4in	
9	0641610	4	USA Built Machines (Standard Hex Head Grade 5)	
9	0811610	4	China Built Machines (Flange Head Grade 8)	
10	0641618	4	Bolt 3/8in-16NC x 2-1/4in	
11	0641810	1	Bolt 3/8in-16NC x 1-1/4in	
12		Ref	Base Options:	
12	0801085	NLA	USA Built Machines (Use p/n 0801622) (SN 0300087000 through 0300106295)	
12	0801622	1	USA Built Machines (SN 0300106296 through 0300177361)	
12	1001126100	NLA	China Built Machines (Use p/n 0801622) (SN B300000100 to Present)	
13		Ref	Fly Options:	
13	0801021	NLA	USA Built Machines (Use p/n 0801637) (SN 0300087000 through 0300105941)	
13	0801637	1	USA Built Machines (SN 0300105942 through 0300177361)	
13	1001126102	NLA	China Built Machines (Use p/n 0801637) (SN B300000100 to Present)	
14	0961949	4	Bushing (Note: No longer part of Base/Fly Weldments- Must be purchased separately)	
15	1683312	1	Cylinder Assembly - Tower Telescope (See CYLINDER SECTION for Breakdown) (SN 0300087000 through 0300177361, SN B300000100 through B300002477)	
15	1001228006	1	Cylinder Assembly - Tower Telescope (See CYLINDER SECTION for Breakdown) (SN B300002478 to Present)	
16	3020039	AR	Lubricant (China Built Machines Only)	
17	3340871	4	Pad, Wear	
18	3340881	12	Pad, Wear	
19	3422575	1	Pin	
20	3841203	1	Keeper, Pin	
21	4060808	AR	Flex-Trim	
22	4070863	AR	Shim .12	
23	4070864	AR	Shim .05	
24	4070897	AR	Shim .05	
25	4070898	AR	Shim .12	
26	4070929	AR	Shim	
27	4711600	2	Flatwasher 3/8in Thin	

SECTION 3 - BOOM

ITEM	PART NUMBER	QTY	DESCRIPTION	REV
		Ref	POWER TRACK INSTALLATION	
	0255423	Ref	USA Built Machines	N
	1001115217	Ref	China Built Machines	C
101	0100011	AR	Compound, Locking	
102	0100081	AR	Adhesive (Used with Item 125)	
103	0257573	1	Roller Hanger Assembly (Includes Items 201-206)	
104	0641403	10	Bolt 1/4in-20NC x 3/8in	
105	0641516	2	Bolt 5/16in-18NC x 2in	
105	0641522	2	Bolt 5/16in-18NC x 2-3/4in	
107		Ref	Bolt 3/8in-16NC Options:	
107	0641606	14	Bolt 3/8in-16NC x 3/4in	
107	0641607	14	Bolt 3/8in-16NC x 7/8in	
108	0641618	2	Bolt 3/8in-16NC x 2-1/4in	
111	3311605	8	Locknut 3/8in-16NC	
112	3450606	2	Pin, Cotter	
113	3539228	1	Plate, Cover	
116	3570375	AR	Plate	
117	3841295	1	Rod	
118	4567241	1	Tube	
119	4711400	6	Flatwasher 1/4in Thin	
122	4751600	14	Flatwasher 3/8in Regular	
123		Ref	Power Track Assembly Options:	
		Ref	Note: Various Power Tracks use on this model. Identify brand before ordering parts.	
123A	1180339	NLA	Gemco Brand Power Track (Use p/n 1001099835)	
123A	7016502	AR	Repair Section (Includes 10 Link Pin, 4 Radius Links, 4 Carrier Links, 1 Carrier Weldment, 10 Slugs & 20 Bearing Plates)	
123A	7016510	2 Pair	Feet, Mounting	
123A	7006152	AR	Pin Kit (Includes 1 pin, 1 Retaining Ring & 4 Washers)	
123B	1001099835	1	Gortrac Brand Power Track	
123B	70002001	AR	Repair Section	
123B	70002002	1	Mounting Bracket Kit	
124		Ref	Plate, Hose Clamp Options:	
124	3539236	1	USA Built Machines (SN 0300087000 through 0300136936)	
124	1001110500	1	USA Built Machines (SN 0300136937 through 0300177361)	
124	1001110500	1	China Built Machines (SN B300000100 through B300001594)	
124	1001217403	1	China Built Machines (SN B300001595 to Present)	
125		Ref	Clamp, Hose (Rubber) Options:	
125	Not Required	0	USA Built Machines (SN 0300087000 through 0300136936)	
125	1001110501	1	USA Built Machines (SN 0300136937 through 0300177361)	
125	1001110501	1	China Built Machines (SN B300000100 through B300001594)	
125	1001217402	1	China Built Machines (SN B300001595 to Present)	
126		Ref	Tube Weldment (Left Side) Options:	
126	4844983	NLA	USA Built Machines (Use p/n 1001151542)	
126	1001115080	1	China Built Machines	
127		Ref	Tube Weldment (Right Side) Options;	
127	4844984	NLA	USA Built Machines (Use p/n 1001151586)	
127	1001115081	1	China Built Machines	
	0257573	Ref	ROLLER HANGER ASSEMBLY	1-A
201	3570277	1	Plate (Left Side)	
202	3570270	1	Plate (Right Side)	

SECTION 3 - BOOM

ITEM	PART NUMBER	QTY	DESCRIPTION	REV
203	4567241	2	Roller, Tube	
204	3841347	2	Rod	
205	3450306	4	Pin, Cotter	
206	4751800	4	Flatwasher 1/2in Regular	

Go to Discount-Equipment.com to order your parts

SECTION 3 - BOOM

FIGURE 3-6. MAIN BOOM ASSEMBLY

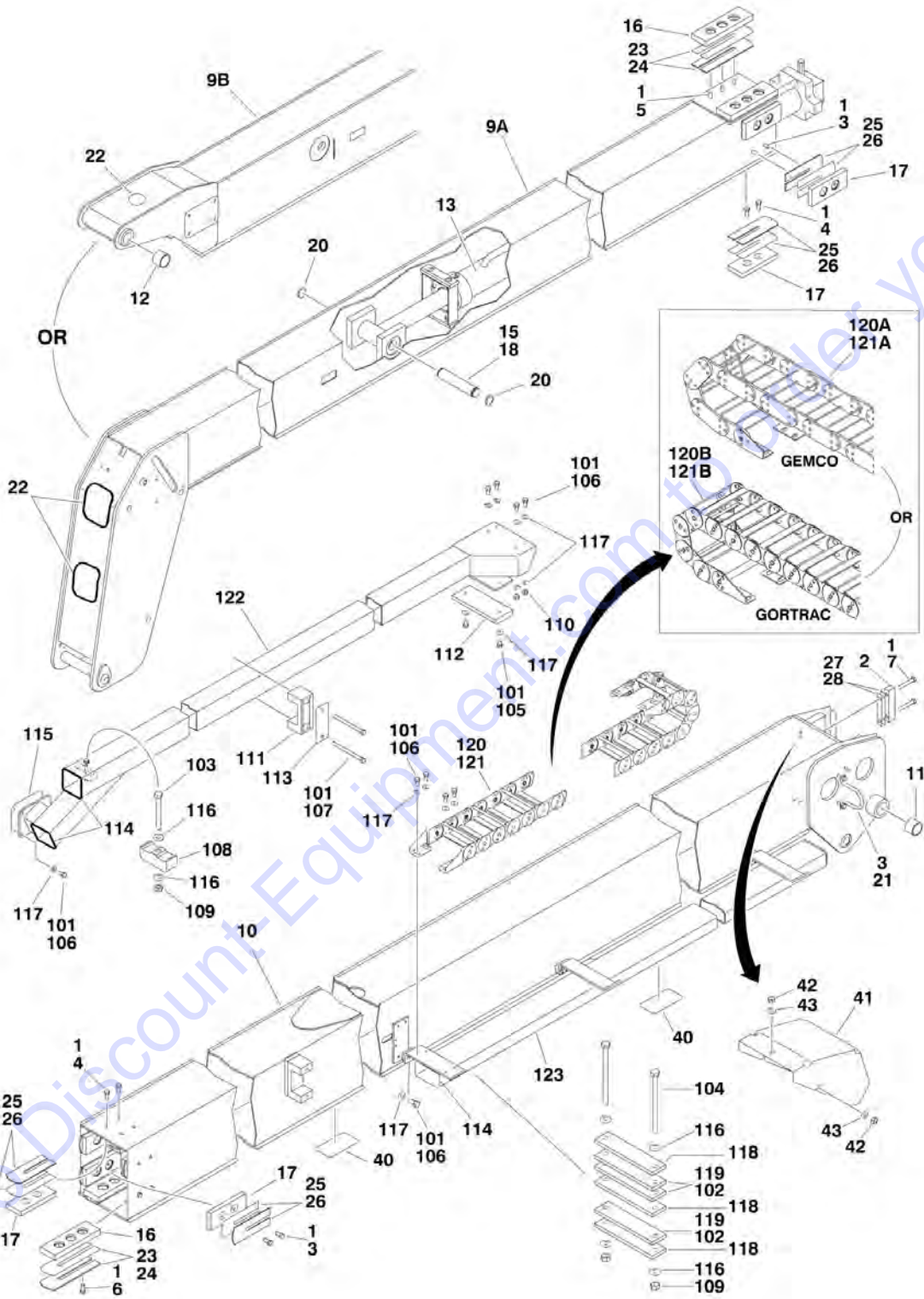

FIGURE 3-6. MAIN BOOM ASSEMBLY

ITEM	PART NUMBER	QTY	DESCRIPTION	REV
		Ref	BOOM ASSEMBLY	
	0801022	Ref	Boom Assembly 600A USA Built Machines	K
	1001115554	Ref	Boom Assembly 600A China Built Machines	I
	0801025	Ref	Boom Assembly 600AJ USA Built Machines	I
	1001115337	Ref	Boom Assembly 600AJ China Built Machines (SN B300000100 through B300001066)	G
	1001158730	Ref	Boom Assembly 600AJ China Built Machines (SN B300001067 to Present)	E
1	0100011	AR	Compound, Locking	
2	0561185	2	Block	
3		Ref	Bolt 3/8in-16NC x 3/4in Options:	
3	0641606	18	USA Built Machines (Standard Hex Head Grade 5)	
3	0641606	2	China Built Machines (Standard Hex Head Grade 5) (Note: Use with Item 21)	
3	0811606	16	China Built Machines (Flange Head Grade 8) (Note: Use with Boom Wear Pads)	
4		Ref	Bolt 3/8in-16NC x 7/8in Options:	
4	0641607	8	USA Built Machines (Standard Hex Head Grade 5)	
4	0811607	8	China Built Machines (Flange Head Grade 8)	
5		Ref	Bolt 3/8in-16NC x 1in Options:	
5	0641608	6	USA Built Machines (Standard Hex Head Grade 5)	
5	0811608	6	China Built Machines (Flange Head Grade 8)	
6		Ref	Bolt 3/8in-16NC x 1-1/4in Options:	
6	0641610	6	USA Built Machines (Standard Hex Head Grade 5)	
6	0811610	6	China Built Machines (Flange Head Grade 8)	
7	0641618	4	Bolt 3/8in-16NC x 2-1/4in	
9		Ref	Fly Weldment Options:	
9A	0801228	1	Fly Weldment 600A USA Built Machines	
9A	1001126169	NLA	Fly Weldment 600A China Built Machines (Use p/n 0801228)	
9B	0801027	NLA	Fly Weldment 600AJ USA Built Machines (Use p/n 0801613) (SN 0300087000 through 0300101240)	
9B	0801613	1	Fly Weldment 600AJ USA Built Machines (SN 0300101241 through 0300177361)	
9B	0801613	1	Fly Weldment 600AJ China Built Machines (SN B300000100 through B300001066)	
9B	1001157533	1	Fly Weldment 600AJ China Built Machines (SN B300001067 to Present)	
10		Ref	Base Weldment Options:	
10	0801023	NLA	Base Weldment 600A USA Built Machines (Use p/n 0801618) (SN 0300087000 through 0300105941)	
10	0801618	1	Base Weldment 600A USA Built Machines (SN 0300105942 through 0300177361)	
10	1001125683	NLA	Base Weldment 600A China Built Machines (Use p/n 0801618) (SN B300000100 to Present)	
10	0801026	NLA	Base Weldment 600AJ USA Built Machines (Use p/n 0801621) (SN 0300087000 through 0300105941)	
10	0801621	1	Base Weldment 600AJ USA Built Machines (SN 0300105942 through 0300177361)	
10	0801621	1	Base Weldment 600AJ China Built Machines	
11	0961948	2	Bushing	
12	0961951	2	Bushing (600AJ Only)	
13		Ref	Telescope Cylinder Assembly Options: (See CYLINDER SECTION for Breakdown)	

SECTION 3 - BOOM

ITEM	PART NUMBER	QTY	DESCRIPTION	REV
13	1683307	NLA	Telescope Cylinder Assembly 600A (Use p/n 1001228005) (SN 0300087000 through 0300177361, SN B300000100 through B300002835)	
13	1001228005	1	Telescope Cylinder Assembly 600A (SN B300002836 to Present)	
13	1683317	NLA	Telescope Cylinder Assembly 600AJ (Use p/n 1001228007) (SN 0300087000 through 0300177361, SN B300000100 through B300002835)	
13	1001228007	1	Telescope Cylinder Assembly 600AJ (SN B300002836 to Present)	
15	3020039	AR	Lubricant	
16	3340871	4	Pad, Wear	
17		Ref	Pad, Wear Options:	
17	3340881	12	USA Built Machines (SN 0300087000 through 0300168827)	
17	1001148652	12	USA Built Machines (SN 0300168828 through 0300177361)	
17	3340881	1	China Built Machines (SN B300000100 to Present)	
18	3422457	1	Pin	
20	3760133	2	Ring, Retaining	
21	3841340	1	Clamp, Hose	
22	4060805	AR	Flex-Trim	
23	4070863	AR	Shim .12	
24	4070864	AR	Shim .05	
25	4070897	AR	Shim .05	
26	4070898	AR	Shim .12	
27	4070929	AR	Shim	
28	4071007	AR	Shim	
40	1670836	6	Cover, Boom (USA Built Machines) (SN 0300087000 through 0300134296)	
41	1670768	1	Cover, Boom	
42	3311401	3	Nut 1/4in-20NC	
43	4751400	3	Flatwasher 1/4in Regular	
		Ref	POWER TRACK INSTALLATION	
	0255281	Ref	Power Track Installation 600A USA Built Machines	9-F
	1001115283	Ref	Power Track Installation 600A China Built Machines	B
	0255288	Ref	Power Track Installation 600AJ USA Built machines	8-E
	1001115218	Ref	Power Track Installation 600AJ China Built Machines	B
101	0100011	AR	Compound, Locking	
102	0100081	AR	Adhesive	
103	0641522	1	Bolt 5/16in-18NC x 2-3/4in	
104		Ref	Bolt 5/16in-18NC Options:	
104	0641536	2	Bolt 5/16in-18NC x 4-1/2in	
104	0641540	2	Bolt 5/16in-18NC x 5in	
105	0641605	2	Bolt 3/8in-16NC x 5/8in	
106	0641606	19	Bolt 3/8in-16NC x 3/4in	
107	0641640	2	Bolt 3/8in-16NC x 5in	
108	1320314	1	Clamp, Hose/Cable	
109	3311505	3	Locknut 5/16in-18NC	
110	3311605	4	Locknut 3/8in-16NC	
111	3340764	2	Pad, Wear	
112		Ref	Pad Options:	
112	3340787	1	Pad 600A	
112	3340765	1	Pad 600AJ	
113	3538758	1	Plate, Cover Support	

SECTION 3 - BOOM

ITEM	PART NUMBER	QTY	DESCRIPTION	REV
114	4060804	NLA	Flex-Trim (Use p/n 4060803)	
115	4070932	AR	Shim	
116	4711500	6	Flatwasher 5/16in Thin	
117	4711600	18	Flatwasher 3/8in Thin	
118		Ref	Plate Options:	
118		Ref	Plate 600A:	
118	3574171	3	USA Built Machines (Gemco Power Track) (SN 0300087000 through 0300135637)	
118	1001106758	3	USA Built Machines (Gortrac Power Track) (SN 0300135638 through 0300177361)	
118	1001106758	3	China Built 600A Machines (SN B300000100 to Present)	
118	3574185	3	Plate 600AJ	
119		Ref	Shim Options:	
119		Ref	Shim 600A:	
119	4071061	3	USA Built Machines (Gemco Power Track) (SN 0300087000 through 0300135637)	
119	1001106759	3	USA Built Machines (Gortrac Power Track) (SN 0300135638 through 0300177361)	
119	1001106759	3	China Built 600A Machines (SN B300000100 to Present)	
119	4071062	3	Plate 600AJ	
120	1180336	NLA	Power Track Assembly 600A (USA Built Machines) (Use p/n 1001224892) (SN 0300087000 through 0300135637)	
120	1001107153	NLA	Power Track Assembly 600A (USA Built Machines) (Use p/n 1001224892) (SN 0300135638 through 0300177361)	
120	1001107153	NLA	Power Track Assembly 600A (China Built Machines) (Use p/n 1001224892) (SN B300000100 through B300001866)	
120	1001224892	1	Power Track Assembly 600A (China Built Machines) (SN B300001867 to Present)	
120		Ref	Note: Use Detail on Illustration to identify power track brand, before ordering replacement parts.	
120A		Ref	Gemco Replacement Parts (600A):	
120A	7006140	AR	Repair Section (Includes 10 Link Pin, 4 Radius Links, 8 Carrier Links, 4 Rod Carrier, 8 Screws, 10 Slugs & 20 Bearing Plates)	
120A	7006151	2 Pair	Feet, Mounting	
120A	7006161	AR	Rod	
120A	7006152	AR	Pin Kit (Includes 1 pin, 1 Retaining Ring & 4 Washers)	
120B		Ref	Gortrac GT Replacement Parts (600A):	
120B	70002011	AR	Repair Section	
120B	70002012	1	Mounting Bracket Kit	
120B		Ref	Gortrac MA Replacement Parts (600A):	
120B	70006257	1	Repair Section	
120B	70006273	1	Mounting Bracket Kit	
121	1180338	NLA	Power Track Assembly 600AJ (USA Built Machines) (Use p/n 1001099836) (SN 0300087000 through 0300135637)	
121	1001099836	1	Power Track Assembly 600AJ (USA Built Machines) (SN 0300135638 through 0300177361)	
121	1001099836	1	Power Track Assembly 600AJ (China Built Machines) (SN B300000100 to Present)	
121		Ref	Note: Use Detail on Illustration to identify power track brand, before ordering replacement parts.	
121A		Ref	Gemco Replacement Parts (600AJ):	
121A	7016519	AR	Repair Section (Includes 10 Link Pin, 4 Radius Links, 8 Carrier Links, 4 Rod Carrier, 8 Screws, 10 Slugs & 20 Bearing Plates)	

SECTION 3 - BOOM

ITEM	PART NUMBER	QTY	DESCRIPTION	REV
121A	7006151	2 Pair	Feet, Mounting	
121A	7016521	AR	Rod	
121A	7006158	AR	Screw	
121A	7006152	AR	Pin Kit (Includes 1 pin, 1 Retaining Ring & 4 Washers)	
121B		Ref	Gortrac Replacement Parts (600AJ):	
121B	70001999	AR	Repair Section	
121B	70002000	1	Mounting Bracket Kit	
122		Ref	Tube Weldment Options:	
122		Ref	Tube Weldment 600A:	
122	4844969	1	USA Built Machines	
122	1001114875	1	China Built Machines	
122		Ref	Tube Weldment 600AJ:	
122	4844978	1	USA Built Machines	
122	1001115054	1	China Built Machines	
123		Ref	Support, Power Track Options:	
123		Ref	Support, Power Track 600A	
123	4844972	1	USA Built Machines	
123	1001115253	1	China Built Machines	
123		Ref	Support, Power Track 600AJ	
123	4844979	1	USA Built Machines	
123	1001115063	1	China Built Machines	

SECTION 3 - BOOM

FIGURE 3-7. ROTATOR ASSEMBLIES

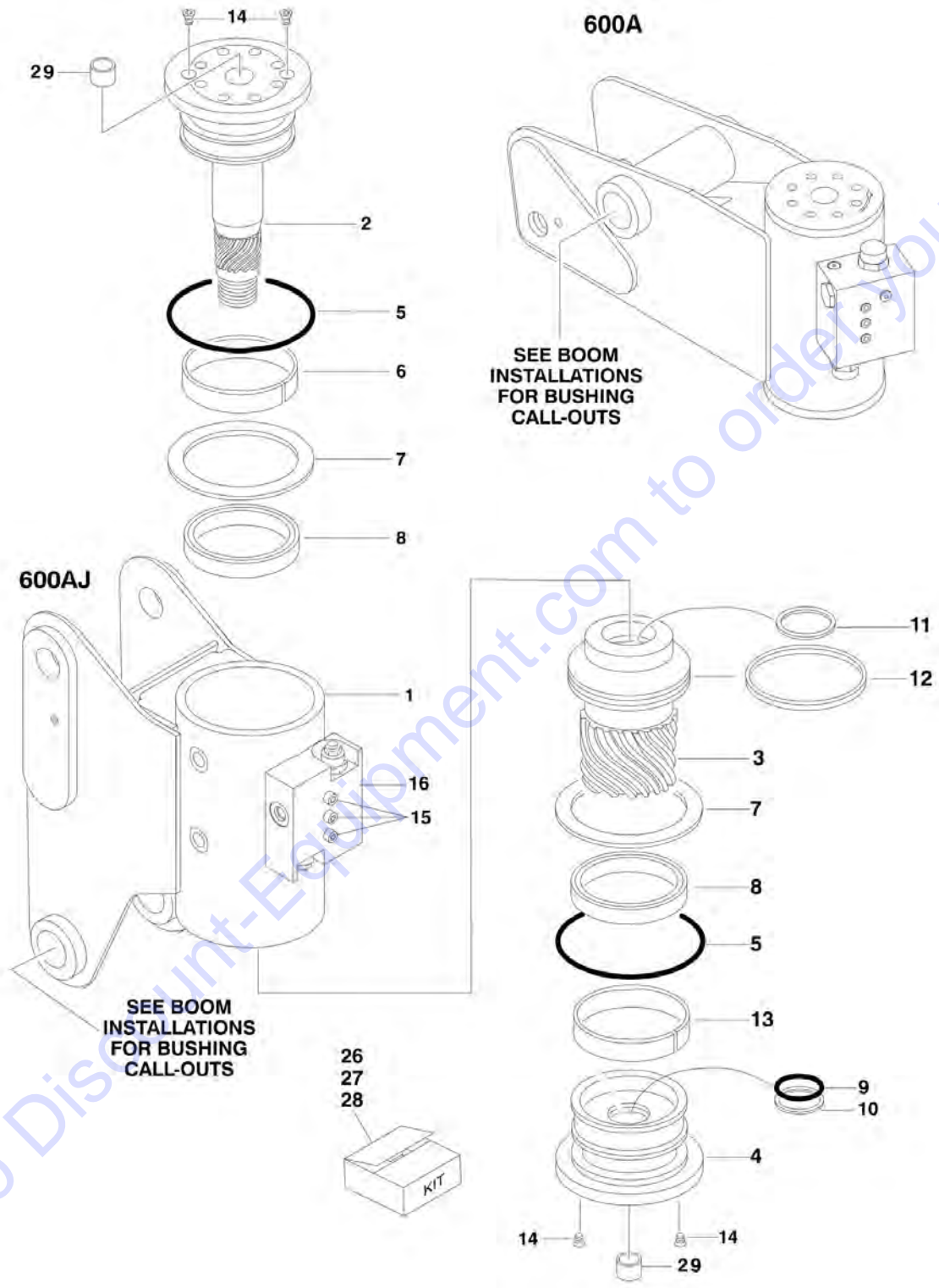
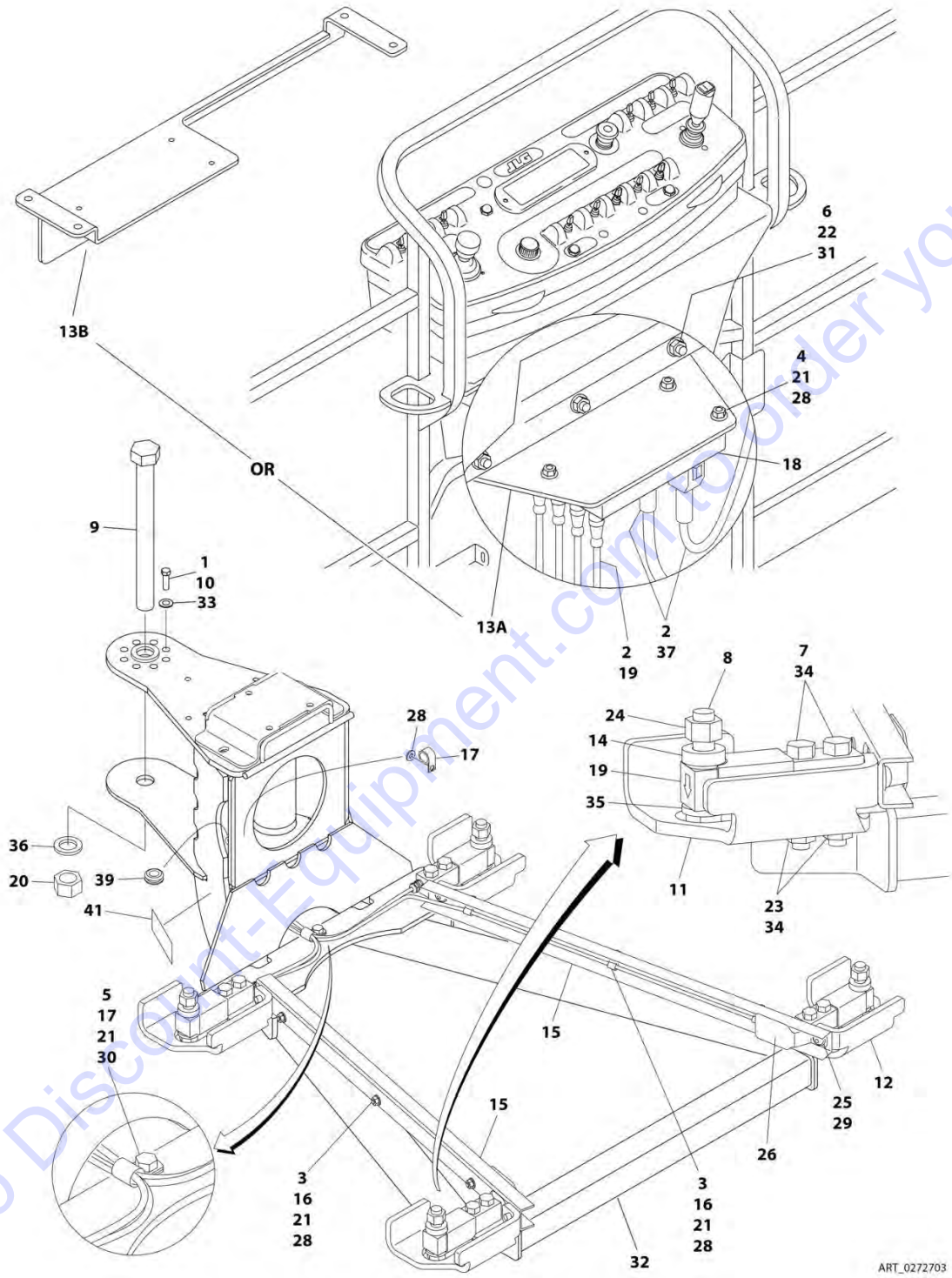

FIGURE 3-7. ROTATOR ASSEMBLIES

ITEM	PART NUMBER	QTY	DESCRIPTION	REV
		Ref	ROTATOR ASSEMBLIES	
	0060068	Ref	Rotor Assemblies 600A (SN 0300087000 through 0300177361, SN B300000100 through B300001315)	B
	1001181055	Ref	Rotor Assemblies 600A (SN B300001316 to Present)	A
	0060066	Ref	Rotor Assemblies 600AJ (SN 0300087000 through 0300177361, SN B300000100 through B300002246)	D
	1001178269	Ref	Rotor Assemblies 600AJ (SN B300002247 to Present)	A
1	See Note	NSS	Housing/Ring Gear Assembly (Note: Not Available - Purchase Complete Assembly)	
2	7017162	1	Weldment, Shaft	
3	7017163	1	Piston/Sleeve Assembly	
4	7017164	1	Cap, End	
5	See Note	NSS	O-Ring (Note: Use Item 26)	
6	See Note	NSS	Bearing, Shaft (Note: Use Item 27)	
7	See Note	NSS	Thrustwasher (Note: Use Item 27)	
8	See Note	NSS	Packing, Bearing (Note: Use Item 26)	
9	See Note	NSS	Seal, Cap (Note: Use Item 26)	
10	See Note	NSS	Ring, Back-up Cap (Note: Use Item 26)	
11	See Note	NSS	Seal, Rod (Note: Use Item 26)	
12	See Note	NSS	Seal, Piston (Note: Use Item 26)	
13	See Note	NSS	Bearing, Cap (Note: Use Item 27)	
14	70001697	6	Capscrew 1/4in-20NC x 3/8in (Grade 8)	
15	See Note	NSS	Bolt 1/4 x 1-1/2 (Grade 8) (Note: Not Available for Purchase)	
16	7017183	1	Valve Assembly	
16	7017193	2	Cartridge, Valve	
16	See Note	NSS	Seal Kit - 7017193 Valve (Note: Not Available - Purchase Complete Assembly)	
16	See Note	NSS	Cartridge, Valve (Not Shown - Located on Side of Block) (Note: Not Available - Purchase Complete Assembly)	
16	See Note	NSS	Seal Kit - Valve Located on Side of Block (Note: Not Available - Purchase Complete Assembly)	
26		Ref	Seal Kit Options (Includes Items 5, 8-12 & 28):	
26	7017158	1	Standard Seal Kit (Rotator p/n 0060066 & 0060068)	
26	70000342	1	Low Temperature Seal Kit (Rotator p/n 0060066, 0060068, 1001181055 & 1001178269)	
27	7017159	1	Bearing Kit (Includes Items 6, 7 & 13)	
28	7017142	1	Hardware Kit (Includes Qty 2 Plugs, Qty 2 Dowel Pins and Item 14)	
29	7017195	2	Bushing	

SECTION 3 - BOOM

FIGURE 3-8. PLATFORM SUPPORT INSTALLATION - WITH LSS



ART_0272703

FIGURE 3-8. PLATFORM SUPPORT INSTALLATION - WITH LSS

ITEM	PART NUMBER	QTY	DESCRIPTION	REV
	0272703	Ref	PLATFORM SUPPORT INSTALLATION - WITH LSS & WITHOUT SKYGLAZIER (USA BUILT MACHINES)	Q
	0272703	Ref	PLATFORM SUPPORT INSTALLATION - WITH LSS & WITH SKYGLAZIER (USA BUILT MACHINES) (NOTE: SEE SEPARATE BREAKDOWN IN PLATFORM SECTION FOR MACHINES BUILT BEFORE 2008) (SN 2008 to Present)	Q
	1001115099	Ref	PLATFORM SUPPORT INSTALLATION - WITH LSS (CHINA BUILT MACHINES)	C
1	0100011	AR	Compound, Locking	
2	0100048	AR	Grease, Dielectric	
3	0641405	6	Bolt 1/4 x 5/8	
4	0641416	3	Bolt 1/4 x 2	
5	0641407	1	Bolt 1/4 x 7/8	
6	0641516	3	Bolt 5/16 x 2	
7	0641822	8	Bolt 1/2 x 2-3/4	
8	0642024	4	Bolt 5/8 x 3	
9	0642684	1	Bolt 1 x 10-1/2	
10	0681608	8	Bolt 3/8 x 1 Grade 8	
11	0902919	2	Bracket, Cell Guard	
12	0902920	2	Bracket, Cell Guard	
13		Ref	Bracket, Module Mount Options:	
13A	0902894	1	Bracket (USA Built Machines) (SN 0300171769 through 0300138470)	
13B	1001113483	1	Bracket (USA Built Machines) (SN 0300138471 through 0300177360)	
13B	1001113483	1	Bracket (China Built Machines)	
14	0962450	4	Bushing, Spacer	
15	1271538	2	Channel	
16	1320136	6	Clamp	
17	1320224	2	Clamp	
18	1600387	1	Module, Control - LSS (Note: Recalibration Required When Replaced)	
19	2420202	4	Cell, Load (Includes Cable)	
20	3272605	1	Nut 1 Grade 8	
21	3311405	10	Nut 1/4	
22	3311508	3	Nut 5/16	
23	3311805	8	Nut 1/2	
24	3312005	4	Nut 5/8	
25	3900283	4	Screw 3/8 x 3/4	
26	4061054	2	Shield	
27	4240033	AR	Tie-Strap (Not Shown)	
28	4711400	10	Washer 1/4	
29	4711600	4	Washer 3/8	
30	4751400	1	Washer 1/4	
31	4751500	3	Washer 5/16	
32	4846573	1	Support, Platform	
33	4891600	8	Washer 3/8	
34	4891800	8	Washer 1/2	
35	4892000	4	Washer 5/8	
36	4892600	1	Washer 1	
37	4922869	1	LSS Harness	

SECTION 3 - BOOM

ITEM	PART NUMBER	QTY	DESCRIPTION	REV
37	4922705	1	Analyzer Harness (Not Shown)	
37	4460761	1	Receptacle, Female - 4 Position (Not Shown)	
37	4460226	2	Socket, Female	
37	4460836	1	Connector - 12 Position (Black) (J2)	
37	4460465	2	Socket, Female	
37	4460466	10	Plug, Terminal	
37	0840055	1	Boot	
37	4460933	1	Connector - 12 Position (Grey) (J1)	
37	4460465	3	Socket, Female	
37	4460466	9	Plug, Terminal	
37	0840055	1	Boot	
39	2540038	1	Grommet	
40	2920129	1	Bulb, Light (Not Shown - Located on Ground Control Box)	
41	1001216630	2	Decal - Tie Down/No Lift (USA Built Machines Only)	

SECTION 3 - BOOM

FIGURE 3-9. VALVES AND SWITCHES INSTALLATION (BOOM MOUNTED)

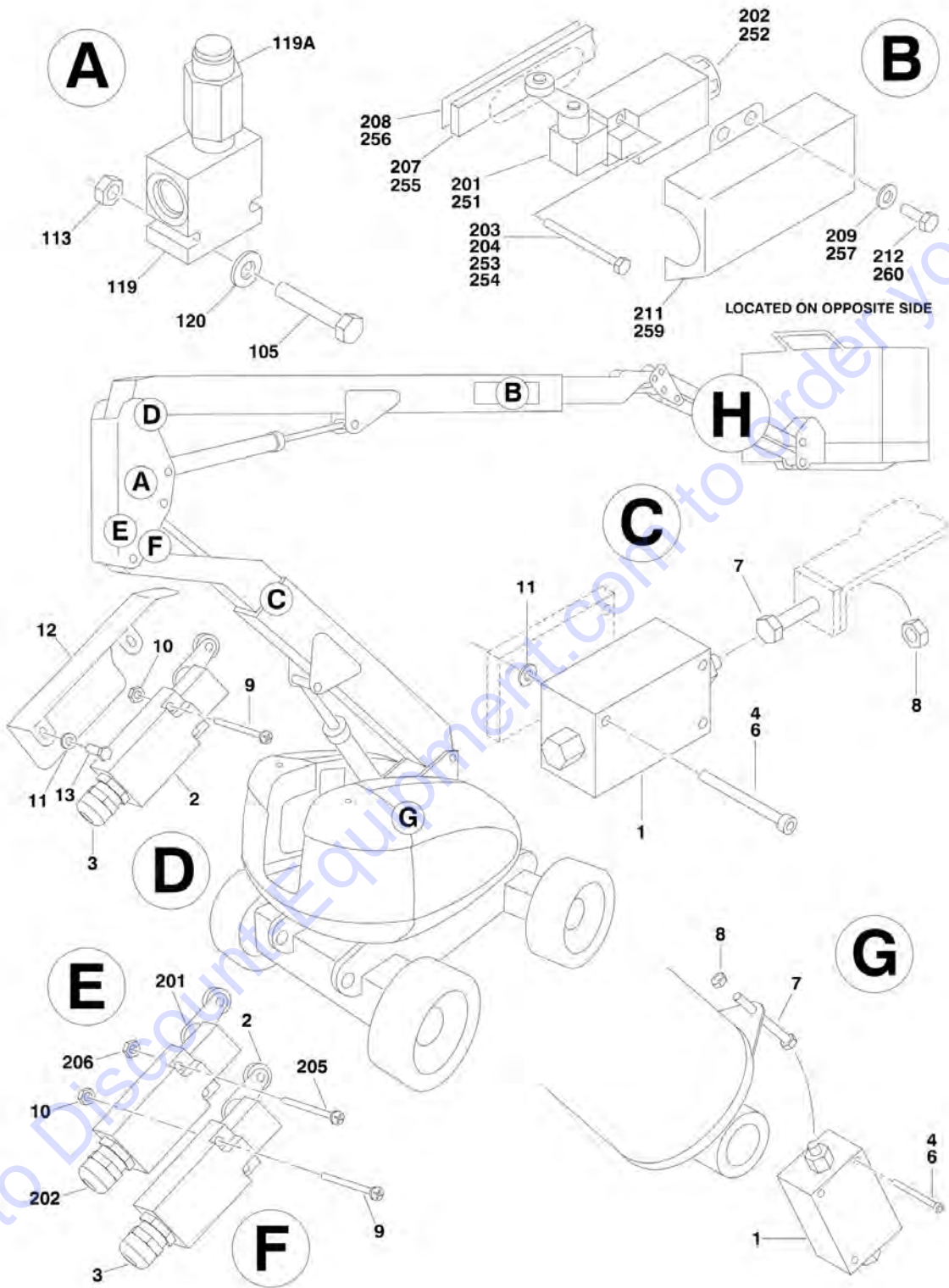

SECTION 3 - BOOM

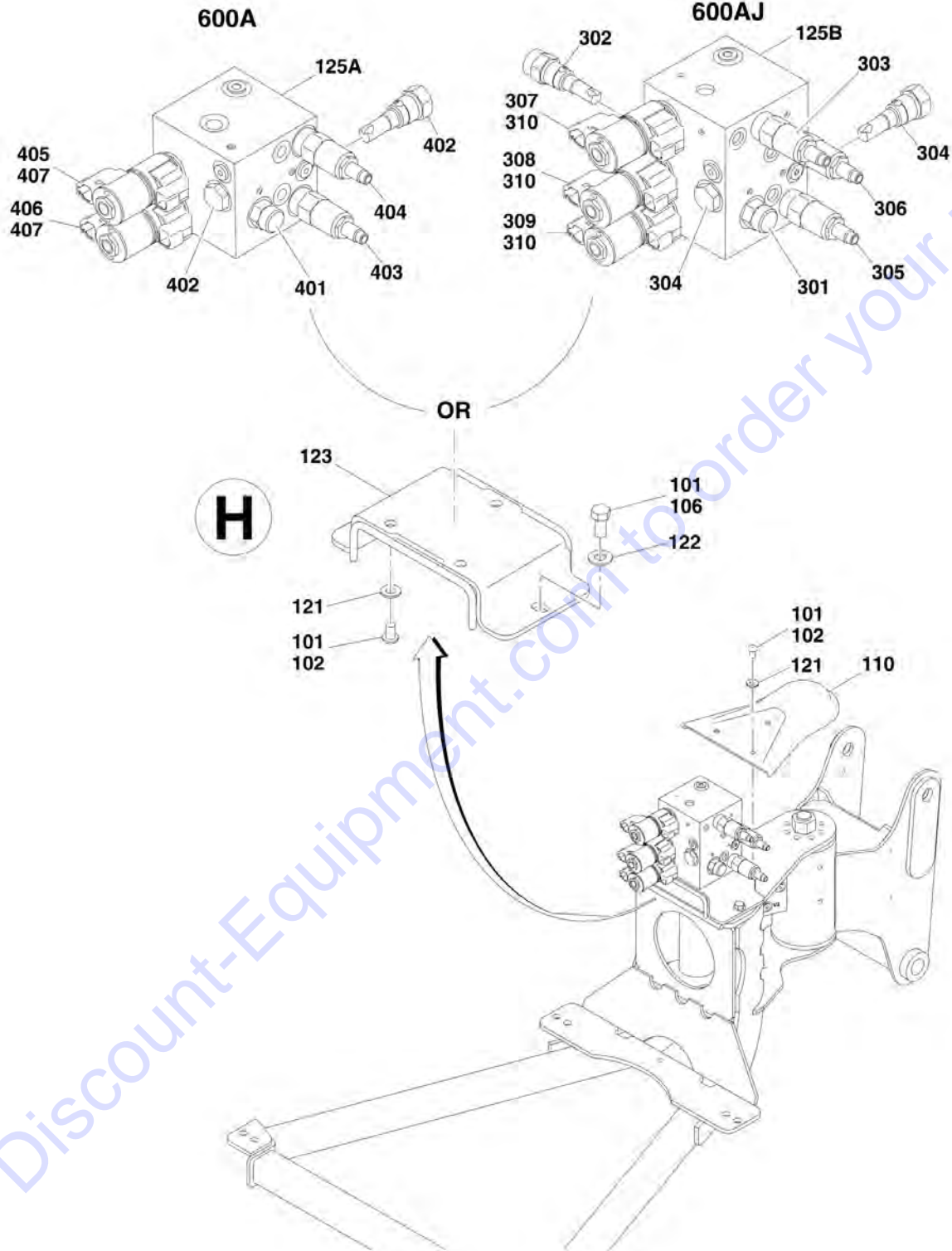

Go to Discount-Equipment.com to order your parts

SECTION 3 - BOOM

FIGURE 3-9. VALVES AND SWITCHES INSTALLATION (BOOM MOUNTED)

ITEM	PART NUMBER	QTY	DESCRIPTION	REV
	0255438	Ref	BOOM VALVES AND LIMIT SWITCHES INSTALLATION (ALL SPECS)	10-J
1		Ref	Valve, Manual 2-Way Options:	
1	4641139	2	USA Built Machines (SN 0300087000 through 0300091977)	
1	4641436	2	USA Built Machines (SN 0300091978 through 0300177361)	
1	4641436	2	China Built Machines (SN B300000100 to Present)	
2	4360578	2	Switch, Limit	
3	4460968	2	Connector, Strain Relief	
4	3931430	6	Bolt, Socket Head 1/4in-20NC x 1-7/8in	
6	0100011	AR	Compound, Locking	
7	0630427	2	Bolt, Special	
8	3311801	3	Nut 1/2in-13NC	
9	3930824	4	Bolt, Socket Head #8-32NC x 1-1/2in	
10	3310801	4	Nut #8-32NC	
11	4751400	8	Flatwasher 1/4in Regular	
12	1670819	1	Cover, Switch	
13	3931408	2	Bolt, Socket 1/4in-20NC x 1/2in	
		Ref	CONTROL VALVES INSTALLATIONS	
	0274309	Ref	Control Valves 600A 2WS (SN 0300087000 through 0300177361)	4
	0274309	Ref	Control Valves 600A 2WS (SN B300000100 through B300001392)	4
	1001160038	Ref	Control Valves 600A 2WS (SN B300001393 through B300001985)	B
	0274309	Ref	Control Valves 600A 2WS (SN B300001986 to Present)	4
	0274311	Ref	Control Valves 600A 4WS (SN 0300087000 through 0300177361)	4
	0274311	Ref	Control Valves 600A 4WS (SN B300000100 through B300001392)	4
	1001160039	Ref	Control Valves 600A 4WS (SN B300001393 through B300001985)	B
	0274311	Ref	Control Valves 600A 4WS (SN B300001986 to Present)	4
	0274310	Ref	Control Valves 600AJ 2WS (SN 0300087000 through 0300177361)	4
	0274310	Ref	Control Valves 600AJ 2WS (SN B300000100 through B300001392)	4
	1001160068	Ref	Control Valves 600AJ 2WS (SN B300001393 through B300001985)	B
	0274310	Ref	Control Valves 600AJ 2WS (SN B300001986 to Present)	4
	0274312	Ref	Control Valves 600AJ 4WS (SN 0300087000 through 0300177361)	4
	0274312	Ref	Control Valves 600AJ 4WS (SN B300000100 through B300001392)	4
	1001160069	Ref	Control Valves 600AJ 4WS (SN B300001393 through B300001985)	B
	0274312	Ref	Control Valves 600AJ 4WS (SN B300001986 to Present)	4
101	0100011	AR	Compound, Locking (SN B300001393 to Present)	
102	0630467	6	Screw 5/6-18 x 1/2 (SN B300001393 to Present)	
105	0641424	2	Bolt 1/4-20 x 3	
106	0641606	2	Bolt 3/8-16 x 3/4 (SN B300001393 to Present)	
110	1670964	1	Cover (SN 0300181175 to Present)	
113	3311405	2	Nut 1/4-20	

SECTION 3 - BOOM

ITEM	PART NUMBER	QTY	DESCRIPTION	REV
119	4640929	1	Valve Assembly - Relief	
119A	7012970	1	Cartridge Valve	
119A	7012953	1	Seal Kit - 7012970 Valve	
120	4711400	2	Washer 1/4	
121	4711500	6	Washer 5/16 (SN B300001393 to Present)	
122	4711600	2	Washer 3/8 (SN B300001393 to Present)	
123	4846218	1	Plate, Valve Mounting (SN B300001393 to Present)	
125A	1001152564	1	Control Valve Assembly - 600A (See Items 401-409 for Breakdown) (SN B300001393 to Present)	
125B	1001152565	1	Control Valve Assembly - 600AJ (See Items 301-312 for Breakdown) (SN B300001393 to Present)	
	0255699	Ref	LIMIT SWITCHES INSTALLATION - 600A DUAL CAPACITY (ALL SPEC EXCEPT CE AND LATIN AMERICA SPEC)	D
201	4360578	2	Switch, Limit	
202	4460968	2	Connector, Strain Relief	
203	0100035	AR	Compound, Locking	
204	3930816	2	Bolt, Socket Head #8-32NC x 1in	
205	3930824	2	Bolt, Socket Head #8-32NC x 1-1/2in	
206	3310805	2	Locknut #8-32NC	
207	0362529	NLA	Bar, Fiberglass (Use p/n 1001106480)	
208	4420060	9.8 ft/3m	Tape, Foam	
209	4751400	4	Flatwasher 1/4in Regular	
211	1670824	1	Cover, Switch	
212	0641403	4	Bolt 1/4in-20NC x 3/8in	
		Ref	TRANSPORT POSITION SWITCHES INSTALLATION (CE SPEC ONLY)	
	0256331	Ref	Transport Position Switches 600A	B
	0256336	Ref	Transport Position Switches 600AJ	C
251	4360578	1	Switch, Limit	
252	4460968	1	Connector, Strain Relief	
253	0100035	AR	Compound, Locking	
254	3930816	2	Bolt, Socket Head #8-32NC x 1in	
255		Ref	Bar, Fiberglass	
255	0362611	1	Bar, Fiberglass 600A	
255	0362529	NLA	Bar, Fiberglass 600AJ (Use p/n 1001106480)	
256	4420060	Ref	Tape, Foam	
256	4420060	161 in/4m	Tape, Foam 600A	
256	4420060	127 in /3.2m	Tape, Foam 600AJ	
257	4751400	4	Flatwasher 1/4in Regular	
259	1670824	1	Cover, Switch	
260	0641403	4	Bolt 3/8in-16NC x 3/8in	
	1001152565	Ref	CONTROL VALVE ASSEMBLY - 600AJ (SN B300001393 to Present)	C
301	7012989	1	Valve, Flow	
301	7012953	1	Seal Kit - 7012989 Valves	
302	7012965	1	Valve, Flow	
302	7012953	1	Seal Kit - 7012965 Valves	
303	70003790	1	Valve, Relief	
303	7021653	1	Seal Kit - 70003790 Valve	
304	7012914	2	Valve, Cartridge	
304	7012918	2	Seal Kit - 7012914 Valve	
305	7023911	1	Valve, Relief	

SECTION 3 - BOOM

ITEM	PART NUMBER	QTY	DESCRIPTION	REV
305	7012967	1	Seal Kit - 7023911 Valve	
306	7023912	1	Valve, Relief	
306	7012967	1	Seal Kit - 7023912 Valve	
307	7017452	1	Valve, Solenoid (Jib)	
307	7017402	2	Seal Kit - 7017452 Valve	
308	7017452	1	Valve, Solenoid (Platform Level)	
308	7017402	1	Seal Kit - 7017452 Valve	
309	7017452	1	Valve, Solenoid (Rotator)	
309	7017402	2	Seal Kit - 7017452 Valve	
310	70002386	6	Coil	
311	70002064	2	Plug, Orifice (Not Shown)	
312	7017406	2	Plug (Not Shown)	
	1001152564	Ref	CONTROL VALVE ASSEMBLY - 600A (SN B300001393 to Present)	D
401	7012965	1	Valve, Flow	
401	7012953	1	Seal Kit - 7012965 Valves	
402	7012914	2	Valve, Cartridge	
402	7012918	2	Seal Kit - 7012914 Valve	
403	7023911	1	Valve, Relief	
403	7012967	1	Seal Kit - 7023911 Valve	
404	7023912	1	Valve, Relief	
404	7012967	1	Seal Kit - 7023912 Valve	
405	7017452	1	Valve, Solenoid (Platform Level)	
405	7017402	1	Seal Kit - 7017452 Valve	
406	7017452	1	Valve, Solenoid (Rotator)	
406	7017402	2	Seal Kit - 7017452 Valve	
407	70002386	4	Coil	
408	70002064	2	Plug, Orifice (Not Shown)	
409	7017406	2	Plug (Not Shown)	

SECTION 4 - PLATFORM

Go to Discount-Equipment.com to order your parts

SECTION 4 - PLATFORM

FIGURE 4-1. PLATFORM ASSEMBLIES

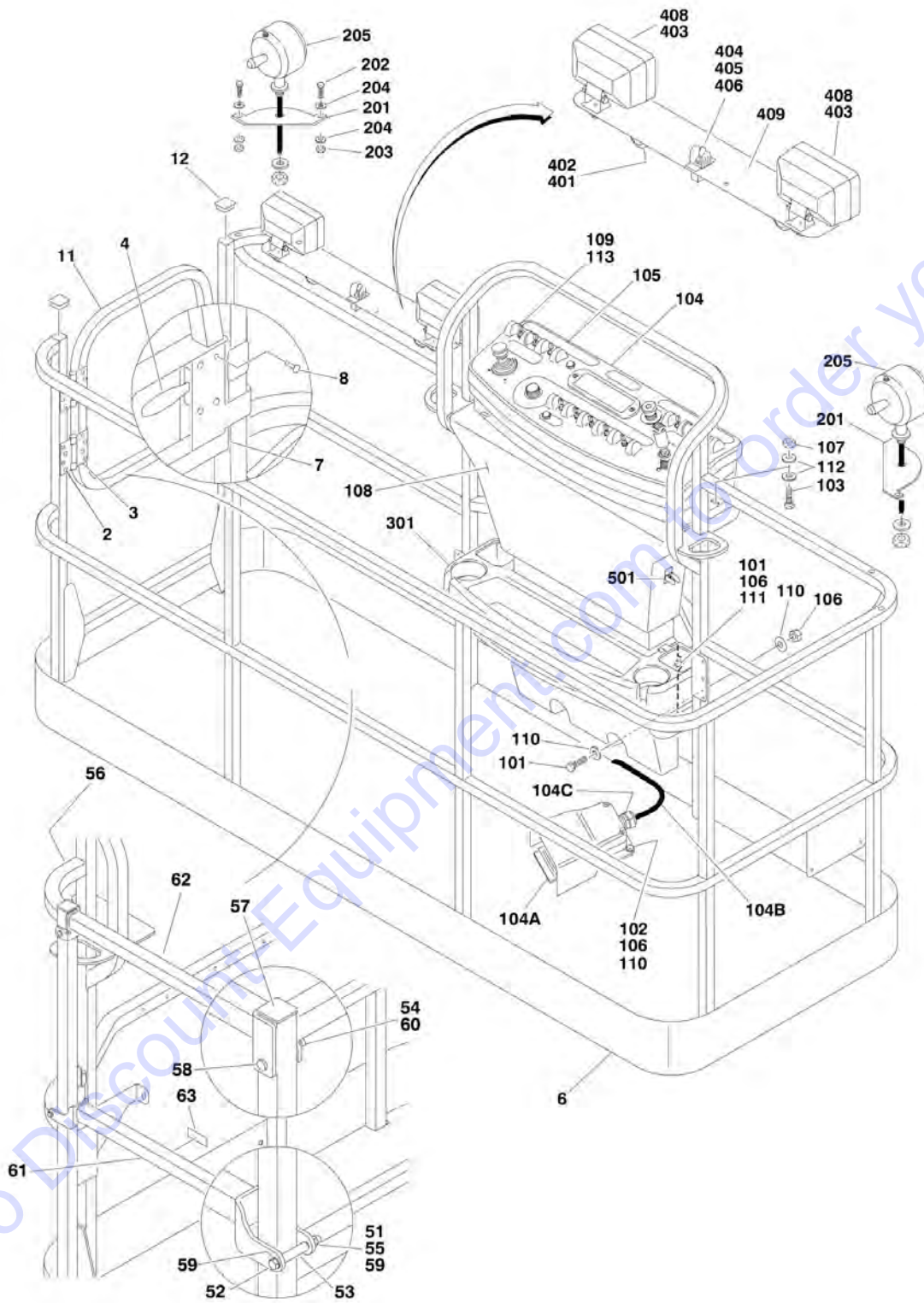

SECTION 4 - PLATFORM

FIGURE 4-1. PLATFORM ASSEMBLIES

ITEM	PART NUMBER	QTY	DESCRIPTION	REV
		Ref	PLATFORM ASSEMBLY WITH GATE	
		Ref	USA Built Machines:	
	3510830	Ref	2.6ft x 4ft (0.70m x 1.22m) with No Mesh (SN 0300087000 through 0300168248)	M
	1001144027	Ref	2.6ft x 4ft (0.70m x 1.22m) with No Mesh (SN 0300168249 through 0300177361)	B
	3510831	Ref	2.6ft x 5ft (0.70m x 1.52m) with No Mesh (SN 0300087000 through 0300168248)	L
	1001144026	Ref	2.6ft x 5ft (0.70m x 1.52m) with No Mesh (SN 0300168249 through 0300177361)	B
	3510833	Ref	3ft x 6ft (0.9m x 1.83m) with No Mesh (SN 0300087000 through 0300168248)	I
	1001144024	Ref	3ft x 6ft (0.9m x 1.83m) with No Mesh (SN 0300168249 to Present)	B
	3510822	Ref	3ft x 8ft (0.9m x 2.44m) with No Mesh (SN 0300087000 through 0300168248)	J
	1001144023	Ref	3ft x 8ft (0.9m x 2.44m) with No Mesh (SN 0300168249 to Present)	B
		Ref	China Built Machines:	
	1001114335	Ref	3ft x 6ft (0.9m x 1.83m) with No Mesh (SN B300000100 through B300000901)	D
	1001146180	Ref	3ft x 6ft (0.9m x 1.83m) with No Mesh (SN B300000902 through B300001168)	E
	1001188305	Ref	3ft x 6ft (0.9m x 1.83m) with No Mesh (SN B300001169 to Present)	C
	1001228376	Ref	3ft x 6ft (0.9m x 1.83m) with Tri-Entry (1 Gate/2 Drop Bars)	A
	1001114391	Ref	3ft x 8ft (0.9m x 2.44m) with No Mesh (SN B300000100 through B300000901)	D
	1001146179	Ref	3ft x 8ft (0.9m x 2.44m) with No Mesh (SN B300000902 through B300001168)	E
	1001188308	Ref	3ft x 8ft (0.9m x 2.44m) with No Mesh (SN B300001169 to Present)	C
		Ref	Note: Original Equipment platform may have been replaced with Service Replacement platform. Identify platform before ordering parts.	
		Ref	Note: Platform and Mesh must be ordered separately for Platforms with Mesh. See SPECIAL OPTIONS SECTION for Mesh Installations.	
		Ref	Note: Replacement Decals Must Be Purchased Separately - See DECALS SECTION.	
		Ref	Note: When replacing 8ft/2.44m platform with Soft Touch option, new Soft Touch Rail p/n 4846673 must be purchased to accommodate limit switch locations.	
		Ref	Note: When replacing platform on machines with SkyCutter option, new bracket p/n 1001145405 must be purchased to accommodate SkyCutter components.	
2	2080040	16	Fastener, Huck	
3	2600281	2	Hinge, Self-Closing	
4	2940074	1	Latch	
6	See Note	NSS	Platform (Note: Purchase Platform Assembly)	
7		Ref	Plug	
7	3520072	AR	USA Built Machines	
7		Ref	China Built Machines	
7	3520198	AR	Platform p/ns 1001114335 & 1001114391	
7	1001144630	AR	Platform p/ns 1001146179 & 1001146180	

SECTION 4 - PLATFORM

ITEM	PART NUMBER	QTY	DESCRIPTION	REV
8	3820020	4	Rivet	
9	4751000	4	Flatwasher #10 Regular	
11		Ref	Gate Options:	
11		Ref	USA Built Machines	
11	4846452	1	Platform p/ns 3510822, 3510830, 3510831, 3510833	
11	1001144629	1	Platform p/ns 1001144023, 1001144024, 1001144026, 1001144027, 1001228376	
11		Ref	China Built Machines	
11	1001114341	1	Platform p/ns 1001114335 & 1001114391	
11	1001144629	1	Platform p/ns 1001146179 & 1001146180	
12		Ref	Plug Options:	
12	3520198	2	USA Built Machines	
12		Ref	China Built Machines	
12	3520198	2	Platform p/ns 1001114335 & 1001114391	
12	1001145781	2	Platform p/ns 1001146179 & 1001146180	
		Ref	PLATFORM ASSEMBLY WITH DROP-BAR	
		Ref	USA Built Machines:	
	1001138431	Ref	4ft x 2.5ft (1.2m x .76m) (SN 0300087000 through 0300168248)	B
	1001144018	Ref	4ft x 2.5ft (1.2m x .76m) (SN 0300168249 to Present)	B
	1001138432	Ref	5ft x 2.5ft (1.5m x .76m) (SN 0300087000 through 0300168248)	B
	1001144019	Ref	5ft x 2.5ft (1.5m x .76m) (SN 0300168249 through 0300177361)	B
	1001138434	Ref	6ft x 3ft (1.83m x .91m) (SN 0300087000 through 0300168248)	B
	1001144021	Ref	6ft x 3ft (1.83m x .91m) (SN 0300168249 through 0300177361)	B
	1001138430	Ref	8ft x 3ft (2.44m x .91m) (SN 0300087000 through 0300168248)	B
	1001144022	Ref	8ft x 3ft (2.44m x .91m) (SN 0300168249 to Present)	B
		Ref	China Built Machines:	
	1001228215	Ref	3ft x 2.5ft (1m x .76m)	A
	1001139373	Ref	6ft x 3ft (1.83m x .91m) (SN B300000100 through B300000901)	B
	1001146182	Ref	6ft x 3ft (1.83m x .91m) (SN B300000902 through B3000001168)	E
	1001188306	Ref	6ft x 3ft (1.83m x .91m) (SN B300001169 to Present)	B
	1001228377	Ref	3ft x 6ft (0.9m x 1.83m) with Tri-Entry (3 Drop Bars)	A
	1001139374	Ref	8ft x 3ft (2.44m x .91m) (SN B300000100 through B300000901)	B
	1001146181	Ref	8ft x 3ft (2.44m x .91m) (SN B300000902 through B3000001168)	E
	1001188309	Ref	8ft x 3ft (2.44m x .91m) (SN B300001169 to Present)	B
		Ref	Note: Replacement Decals Must Be Ordered Separately - See DECALS SECTION.	
51	0100011	AR	Compound, Locking	
52	0641418	2	Bolt 1/4in-20NC x 2-1/4in	
53	0961845	2	Bushing	
54	3290606	2	Nut M6	
55	3300151	2	Nut, Acorn	
56	See Note	NSS	Platform (Note: Purchase Platform Assembly)	
57		Ref	Cap-Plug Options:	
57	3520198	2	USA Built Machines	
57		Ref	China Built Machines	
57	3520198	2	Platform p/ns 1001139373 & 1001139374	

SECTION 4 - PLATFORM

ITEM	PART NUMBER	QTY	DESCRIPTION	REV
57	1001145781	2	Platform p/ns 1001146181 & 1001146182	
58	4010618	2	Screw M6 x 50mm	
59	4711400	4	Flatwasher 1/4in	
60	4811700	2	Flatwasher M6	
61	1001138494	1	Bar, Drop (All except 3ft x 2.5ft (1m x .76m) Platform)	
61	1001226872	1	Bar, Drop (3ft x 2.5ft (1m x .76m) Platform)	
62	1001138514	1	Rail (Top)	
63	1001140429	1	Decal - Drop-Bar	
		Ref	CONSOLE BOX INSTALLATION	
	0271941	Ref	USA Built Machines (SN 0300087000 through 0300138648)	B
	1001108736	Ref	USA Built Machines (SN 0300138649 through 0300139040)	B
	1001144446	Ref	USA Built Machines (SN 0300139041 through 0300167713)	D
	1001145835	Ref	USA Built Machines (SN 0300167714 through 0300177361)	A
	1001114446	Ref	China Built Machines (Without SkyGuard) (SN B300000100 through B300000864)	D
	1001145835	Ref	China Built Machines (Without SkyGuard) (SN B300000865 through B300001392)	A
	1001159096	Ref	China Built Machines (Without SkyGuard) (SN B300001393 to Present)	C
	1001190118	Ref	China Built Machines (With SkyGuard) (SN B300000100 through B300001392)	B
	1001190113	Ref	China Built Machines (With SkyGuard) (SN B300001393 to Present)	B
	0258945	Ref	China Built Machines 4WS Components	A
101	0641406	4	Bolt 1/4in-20NC x 3/4in	
102	0641408	3	Bolt 1/4in-20NC x 1in	
103	0641610	4	Bolt 3/8in-16NC x 1-1/4in	
104		Ref	Platform Console Box Assembly (See PLATFORM CONSOLE ASSEMBLY for Breakdown)	
104	0861517	1	USA Built Machines (SN 0300087000 through 0300138648)	
104	1001108735	1	USA Built Machines (SN 0300138649 through 0300139040)	
104	1001114448	1	USA Built Machines (SN 0300139041 through 0300167713)	
104	1001145834	1	USA Built Machines (SN 0300167714 through 0300177361)	
104	1001114448	1	China Built Machines (Without SkyGuard) (SN B300000100 through B300000864)	
104	1001145834	1	China Built Machines (Without SkyGuard) (SN B300000865 through B300001392)	
104	1001166672	1	China Built Machines (Without SkyGuard) (SN B300001393 through B300001595)	
104	1001202577	1	China Built Machines (Without SkyGuard) (SN B300001596 to Present)	
104	1001190094	1	China Built Machines (With SkyGuard) (SN B300000100 through B300001392)	
104	1001190089	1	China Built Machines (With SkyGuard) (SN B300001393 through B300001595)	
104	1001202573	1	China Built Machines (With SkyGuard) (SN B300001596 to Present)	
104A		Ref	Footswitch Assembly Options (Includes Footswitch and Items 104B & 104C):	
104A	0272970	1	USA Built Machines (SN 0300087000 through 0300167713)	B
104A	1001117174	1	USA Built Machines (SN 0300167714 through 0300177361)	B
104A	0272970	1	China Built Machines (SN B300000100 through B300000724)	B
104A	1001117174	1	China Built Machines (SN B300000725 to Present)	B
		Ref	Note: Assembly p/n 0272970 may use either p/n 4360031	

SECTION 4 - PLATFORM

ITEM	PART NUMBER	QTY	DESCRIPTION	REV
			or p/n 1001117320. If Original Equipment on machines SN 0300087000 to SN 0300143952 was replaced as an "assembly", p/n 1001117320 may have been used as part of the Service Replacement. Identify component before ordering parts.	
104A		Ref	Footswitch Options:	
104A	4360031	1	Footswitch - USA Built Machines (SN 0300087000 through 0300143951)	
104A	7000625	2	Block for 4360031 Footswitch	
104A	1001117320	1	Footswitch - USA Built Machines (SN 0300143952 through 0300167713)	
104A	1001117320	1	Footswitch - China Built Machines (SN B300000100 through B300000724)	
104A	70003483	1	Block for 1001117320 Footswitch	
104A	1001117172	1	Footswitch - USA Built Machines (SN 0300167714 through 0300177361)	
104A	1001117172	1	Footswitch - China Built Machines (SN B300000725 to Present)	
104A	70002902	1	Block, Contact for 1001117172 Footswitch	
104A	70002903	1	Gasket for 1001117172 Footswitch	
104A	70002905	1	Cover for 1001117172 Footswitch	
104A	70002904	1	Bolt Replacement Kit for 1001117172 Footswitch	
104B	1060918	7 ft/2.14m	Cable, Electrical - 18/3	
104C	4460071	1	Connector, Strain Relief	
105	1702676	1	Decal - Horn	
106	3311405	7	Locknut 1/4in-20NC	
107	3311605	4	Locknut 3/8in-16NC	
108	3380434	1	Panel, Decal Mount	
109	4360331	1	Switch	
110	4740362	7	Washer, Fender 1/4in	
111	4751400	4	Flatwasher 1/4in Regular	
112	4751600	8	Flatwasher 3/8in Regular	
113	3790012	1	O-Ring	
	0273492	Ref	WORKLIGHTS INSTALLATIONS (OPTIONAL)	E
201	3536089	2	Plate, Mounting	
202		Ref	Hardware Options:	
202	0641414	4	Bolt 1/4in-20NC x 1-3/4in (USA Built Machines) (SN 0300087000 through 0300112399)	
202	2080040	4	Blind Fastener, Huck (USA Built Machines) (SN 0300112400 through 0300177361)	
203	3311405	4	Locknut 1/4in-20NC (USA Built Machines Only) (SN 0300087000 through 0300112399)	
204	4711400	8	Flatwasher 1/4in Thin (USA Built Machines Only) (SN 0300087000 through 0300112400)	
205	2920140	NLA	Worklight (Use p/n 1001232838) (SN B300000100 through B300003948)	
205	7016399	2	Bulb, Replacement (1 Per Worklight)	
205	1001232838	1	Worklight w/Switch Kit (SN B300003949 to Present)	
205	1001232586	1	Worklight w/Switch	
205	1001232799	1	Harness, Light	
206	4240099	10	Tie-Strap (Not Shown)	
207	2820035	9	Loom, Vinyl (Not Shown)	
209	4460426	1	Connector, Strain Relief Options (Not Shown - Located at Console Box)	
		Ref	TRAY INSTALLATIONS (OPTIONAL)	

SECTION 4 - PLATFORM

ITEM	PART NUMBER	QTY	DESCRIPTION	REV
301	1580012	1	Tray, Storage (Center)	A
302	1580013	1	Tray, Storage (Rail Mounted - Not Shown)	
	0274180	Ref	FLOODLIGHT INSTALLATION	
401	0641518	2	Bolt 5/16in-18NC x 2-1/4in	
402	2560173	2	Handle	
403	2920157	2	Lamp, Work Light	
404	3250585	1	Nameplate - Light On	
405	4060802	1	Guard, Switch	
406	4360336	1	Switch, Toggle	
407	4420037	1	Tape, Insulation (Not Shown)	
408	4751800	2	Flatwasher 1/2in Regular	
409	4846561	1	Mount, Light	
410	4922892	1	Harness 12/3 (Lower Boom) (Not Shown)	
411	4922894	1	Harness 12/3 (Upper Boom) (Not Shown)	
		Ref	2500W GENERATOR INSTALLATION (OPTIONAL)	
501	4360336	1	Switch, Toggle	
501	4740397	1	Bushing	
501	4060802	1	Guard, Switch	
501	3251102	1	Decal - Generator ON/OFF	

SECTION 4 - PLATFORM

FIGURE 4-2. PLATFORM COMPONENTS INSTALLATION (FALL ARREST PLATFORM)

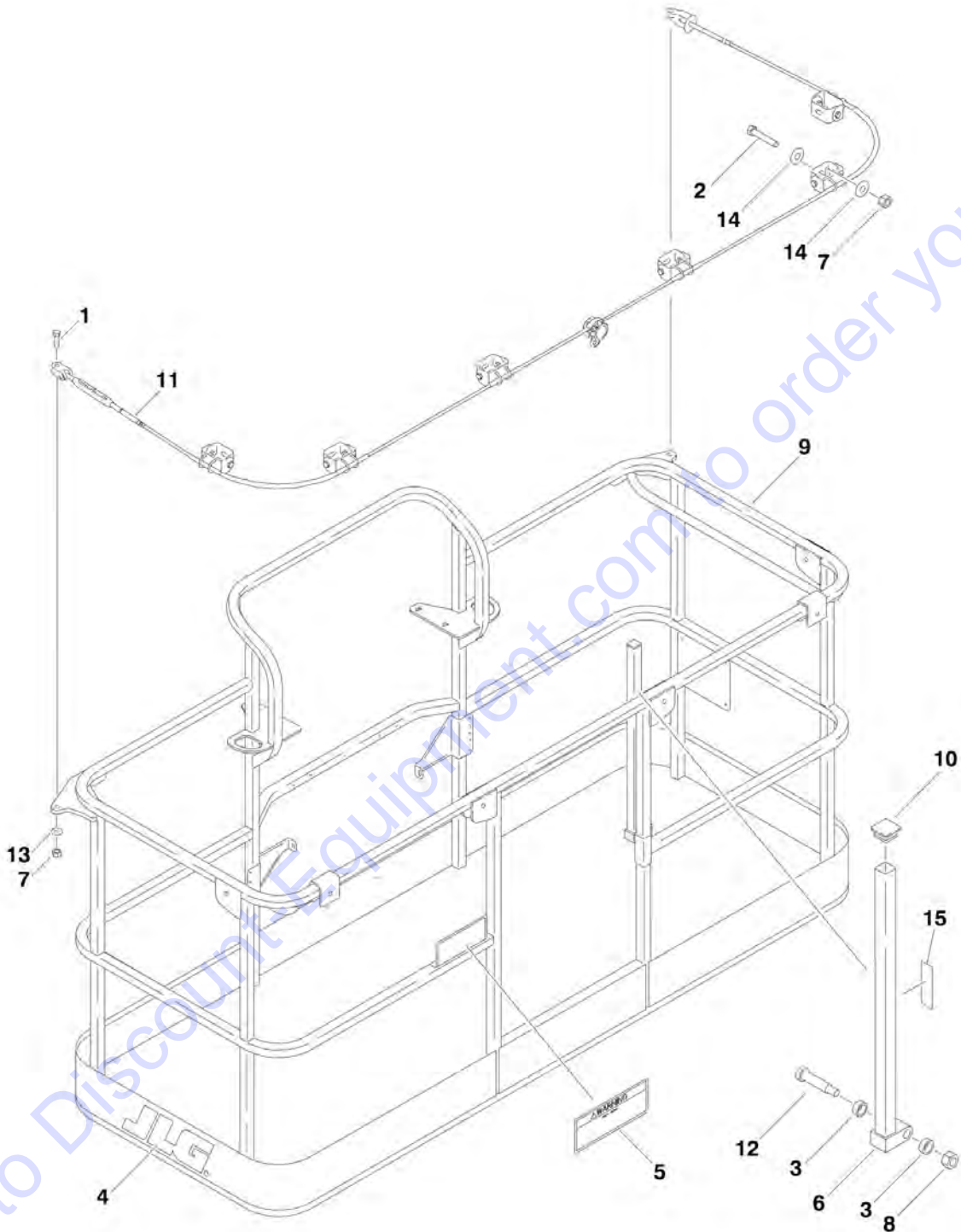

Go to DiscountEquipment.com to order your parts

SECTION 4 - PLATFORM

FIGURE 4-2. PLATFORM COMPONENTS INSTALLATION (FALL ARREST PLATFORM)

ITEM	PART NUMBER	QTY	DESCRIPTION	REV
		Ref	PLATFORM ASSEMBLY (FALL ARREST)	
		Ref	Note: Not Available on CE Specs.	
	3510884	Ref	3ft x 6ft (0.9m x 1.83m) (SN 0300087000 through 0300177361)	F
	3510868	Ref	3ft x 8ft (0.9m x 2.44m) (SN 0300087000 through 0300177361)	F
	3510868	Ref	3ft x 8ft (0.9m x 2.44m) (SN B300000100 through B300001279)	F
	1001186334	Ref	3ft x 8ft (0.9m x 2.44m) (SN B300001280 to Present)	D
		Ref	Note: Replacement Decals Must Be Ordered Separately - See DECALS SECTION.	
1	0681814	2	Bolt 1/2in-13NC x 1-3/4in	
2	0681822	AR	Bolt 1/2in-13NC x 2-3/4in	
3	0962270	2	Bearing	
4	1702773	1	Decal - JLG (3ft x 8ft (0.9m x 2.44m) Platform Only)	
5	1705014	1	Decal - Safety	
6	2410014	1	Gate Weldment	
7	3271805	AR	Locknut 1/2in-13NC	
8	3311605	1	Locknut 3/8in-16NC	
9	See Note	NSS	Platform Weldment (Note: Purchase Platform Assembly)	
10	3520072	1	Cap-Plug	
11		Ref	Cable, Fall Arrest Options:	
11	1060919	NLA	Cable (3ft x 6ft (0.9m x 1.83m) Platform) (Use p/n 1001203655)	
11	3890040	NLA	Cable (3ft x 8ft (0.9m x 2.44m) Platform) (Use p/n 1001203656)	
11	3890040	NLA	Cable (3ft x 8ft (0.9m x 2.44m) Platform) (Use p/n 1001203656) (SN B300000100 through B300001500)	
11	1001203656	1	Cable (3ft x 8ft (0.9m x 2.44m) Platform) (SN B300001501 to Present)	
12	3900054	1	Bolt 1/2in-13NC x 1 3/4in	
13	4711800	AR	Flatwasher 1/2in Thin	
14	4751800	AR	Flatwasher 1/2in Regular	
15	1706385	1	Decal - Drop Bar	

SECTION 4 - PLATFORM

FIGURE 4-3. PLATFORM CONSOLE ASSEMBLY (SN 0300087000 through 0300177361, SN B300000100 through B300001392)

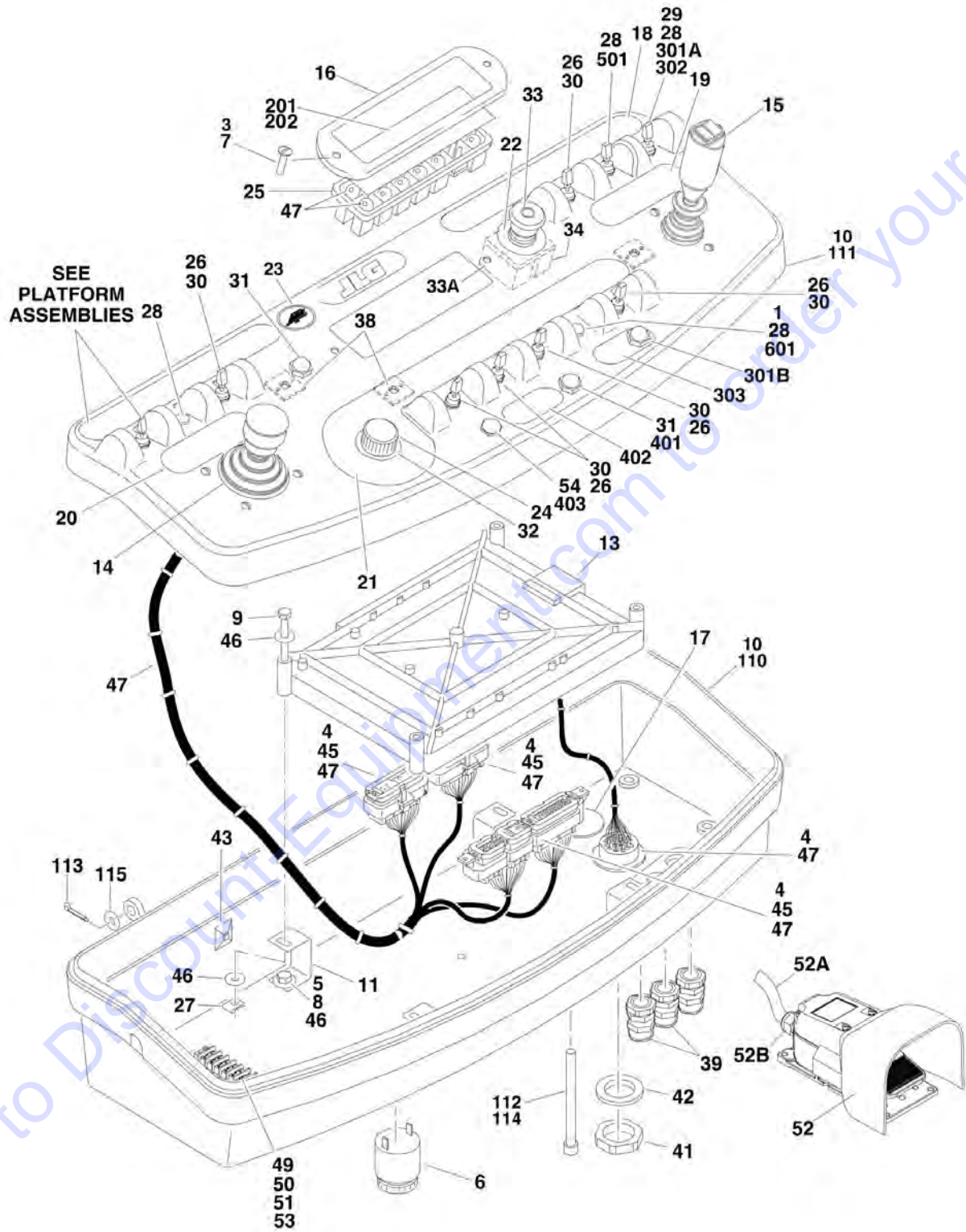

SECTION 4 - PLATFORM

FIGURE 4-3. PLATFORM CONSOLE ASSEMBLY (SN 0300087000 through 0300177361, SN B300000100 through B300001392)

ITEM	PART NUMBER	QTY	DESCRIPTION	REV
		Ref	Note: Machines "Without UGM" are ALL USA Built Machines.	
		Ref	Note: Platform Console Module is different based on the Ground Control Module (i.e. with UGM or without UGM). For Ground Module identification, See Revision Log Page A.	
		Ref	CONSOLE BOX AND FOOTSWITCH ASSEMBLY (SN 0300087000 through 0300177361, SN B300000100 through B300001392)	
	0861517	Ref	USA Built Machines (Without UGM) (SN 0300087000 through 0300137204)	K
	1001108735	Ref	USA Built Machines (Without UGM) (SN 0300137205 through 0300177361)	B
	1001114448	Ref	USA Built Machines - With UGM (SN 0300087000 through 0300167713)	F
	1001145834	Ref	USA Built Machines - With UGM (SN 0300167714 through 0300177361)	B
	1001114448	Ref	China Built Machines (Without SkyGuard) (SN B300000100 through B300000864)	F
	1001145834	Ref	China Built Machines (Without SkyGuard) (SN B300000865 through B300001392)	C
	1001190094	Ref	China Built Machines (With SkyGuard) (SN B300000100 through B300001392)	C
1	0100009	AR	Sealant	
3	0100035	AR	Compound, Locking	
4	0100048	AR	Grease, Dielectric	
5	0100081	AR	Adhesive	
6	0140011	1	Alarm	
7	0630464	2	Screw, Button Head #10-24NC x 1/2in	
8	0641404	4	Bolt 1/4in-20NC x 1/2in	
9	0641414	4	Bolt 1/4in-20NC x 1 3/4in	
10	0861537	1	Box, Console (Without SkyGuard) (See Items 110-115 for Breakdown)	
10	1001189116	1	Box, Console (With SkyGuard) (See Items 110-115 for Breakdown)	
11	0902751	4	Bracket, Card Support	
13		Ref	Controller, Module Options	
		Ref	Note: Re-calibration Required when Replaced.	
13	1600375	1	Without UGM	
13	1001106355	1	With UGM	
14		Ref	Controller Assembly (Lift and Swing) Options (See CONTROLLER ASSEMBLY (LIFT AND SWING) for Breakdown):	
14	1600317	NLA	USA Built Machines (Use p/n 1001129555) (SN 0300087000 through 0300146183)	
14	1001118417	NLA	USA Built Machines (Use p/n 1001129555) (SN 0300087000 through 0300146183)	
14	1001118417	NLA	USA Built Machines (Use p/n 1001129555) (SN 0300146184 through 0300177361)	
14	1600317	NLA	China Built Machines (Use p/n 1001129555) (SN B300000100 through B300000250)	
14	1001118417	NLA	China Built Machines (Use p/n 1001129555) (SN B300000100 through B300000250)	
14	1001118417	NLA	China Built Machines (Use p/n 1001129555) (SN B300000251 through B300001392)	
15		Ref	Controller Assembly (Drive and Steer) Options (See	

SECTION 4 - PLATFORM

ITEM	PART NUMBER	QTY	DESCRIPTION	REV
			CONTROLLER ASSEMBLY (DRIVE AND STEER) for Breakdown):	
15	1600318	NLA	USA Built Machines (Use p/n 1001212415) (SN 0300087000 through 0300146183)	
15	1001118416	NLA	USA Built Machines (Use p/n 1001212415) (SN 0300146184 through 0300177361)	
15	1600318	NLA	China Built Machines (Use p/n 1001212415) (SN B300000100 through B300000250)	
15	1001118416	NLA	China Built Machines (Use p/n 1001212415) (SN B300000251 through B300001392)	
16	1670829	1	Bezel	
17		Ref	Hardware Options:	
17	1671037	NLA	Cover (Use p/n 1001110434)	
17	1001110434	1	Plug	
18		Ref	Decal (Stop) Options:	
18	1704997	1	Decal USA Built Machines (SN 0300087000 through 0300136623)	
18	1001107527	1	Decal USA Built Machines (SN 0300136624 through 0300137205)	
18	1001107677	NLA	Decal USA Built Machines (Use p/n 1001131168) (SN 0300137206 through 0300150100)	
18	1001131168	1	Decal USA Built Machines (SN 0300150101 through 0300177361)	
18	1001107677	NLA	Decal China Built Machines (Use p/n 1001131168) (SN B300000100 through B300000284)	
18	1001131168	1	Decal China Built Machines (SN B300000285 through B300001392)	
19	1702565	1	Decal - Drive and Steer	
20	1702566	1	Decal - Lift and Swing	
21	1702567	1	Decal - Function Speed	
22	1704260	1	Decal - EMS	
23	1705132	1	Decal - ADE	
24	2560136	1	Handle, Knob	
25	2760105	1	Housing, Display Light	
26	3790012	AR	O-Ring	
27	3300353	4	Nut, Tinnerman	
28	3520054	AR	Plug, Hole	
29	4360330	1	Switch, Toggle (USA Built Machines Only) (SN 0300137205 through 0300177361)	
30	4360328	6	Switch, Toggle	
31	4360387	AR	Switch, Pushbutton	
32	4360407	1	Controller, Speed	
32	See Note	1	Gasket "Top Hat" (Included with Switch) (Note: Not Available - Purchase Complete Controller)	
32	70003784	1	Seal	
33	4360475	1	Switch, Emergency Stop	
33	7020175	1	Cap, Red	
33A	7020176	1	Contact Block	
34	4360476	1	Block, Contact	
38	4460234	3	Base, Mounting	
39	4460428	2	Connector, Strain Relief	
41	4460470	1	Nut, Terminal	
42	4460471	1	Lockwasher, Terminal	
43	4460488	1	Base, Mounting (USA Built Machines Only) (SN 0300087000	

SECTION 4 - PLATFORM

ITEM	PART NUMBER	QTY	DESCRIPTION	REV
			through 0300134338)	
44	4460708	2	Connector, Female - 15 Position (Not Shown - See ELECTRICAL SECTION for Breakdown)	
45	4460905	5	Connector, Amp Seal Plug	
46	4751400	8	Flatwasher 1/4in Regular	
47		Ref	Harness, Platform Box Options (See ELECTRICAL SECTION for Breakdown):	
47	4922639	1	Harness USA Built Machines (SN 0300087000 through 0300136622)	
47	1001107753	1	Harness USA Built Machines (SN 0300136623 through 0300177361)	
47	1001107753	1	Harness China Built Machines (Without SkyGuard) (SN B300000100 through B300001392)	
47	1001185280	1	Harness China Built Machines (With SkyGuard) (SN B300000100 through B300001392)	
48	4922666	1	Harness, Analyzer Cable (Not Shown - See ELECTRICAL SECTION for Breakdown)	
49		Ref	Bolt Options:	
49	0721008	1	Bolt #10-24NC x 1in	
49	0721006	2	Bolt #10-24NC x 3/4in	
50		Ref	Nut Options:	
50	3311001	1	Nut #10-24NC	
50	3311005	2	Locknut #10-24NC	
51	4460007	1	Bar, Buss	
52		Ref	Footswitch Assembly Options (Includes Footswitch and Items 52A & 52B):	
52	0272970	1	USA Built Machines (SN 0300087000 through 0300167713)	B
52	1001117174	1	USA Built Machines (SN 0300167714 through 0300177361)	B
52	0272970	1	China Built Machines (SN B300000100 through B300000724)	B
52	1001117174	1	China Built Machines (SN B300000725 through B300001392)	B
		Ref	Note: Assembly p/n 0272970 may use either p/n 4360031 or p/n 1001117320. If Original Equipment on machines SN 0300087000 to SN 0300143952 was replaced as an "assembly", p/n 1001117320 may have been used as part of the Service Replacement. Identify component before ordering parts.	
52		Ref	Footswitch Options:	
52	4360031	1	Footswitch (USA Built Machines) (SN 0300087000 through 0300143951)	
52	7000625	2	Block for 4360031 Footswitch	
52	1001117320	1	Footswitch (USA Built Machines) (SN 0300143952 through 0300167713)	
52	1001117320	1	Footswitch (China Built Machines) (SN B300000100 through B300000724)	
52	70003483	1	Block for 1001117320 Footswitch	
52	1001117172	1	Footswitch (USA Built Machines) (SN 0300167714 through 0300177361)	
52	1001117172	1	Footswitch (China Built Machines) (SN B300000725 through B300001392)	
52	70002902	1	Block, Contact for 1001117172 Footswitch	
52	70002903	1	Gasket for 1001117172 Footswitch	
52	70002905	1	Cover for 1001117172 Footswitch	
52	70002904	1	Bolt Replacement Kit for 1001117172 Footswitch	
52A	1060918	8 ft/2.4m	Cable	
52A	4460042	3	Terminal, Ring (Not Shown) (SN 0300087000 through	

SECTION 4 - PLATFORM

ITEM	PART NUMBER	QTY	DESCRIPTION	REV
52A	1001098122	3	0300167713) Terminal, Ring (Not Shown) (SN 0300167714 through 0300177361)	
52A	4460042	3	Terminal, Ring (Not Shown) (SN B300000100 through B300000724)	
52A	1001098122	3	Terminal, Ring (Not Shown) (SN B300000725 through B300001392)	
52A	4460464	1	Terminal, Deutsch	
52A	4460226	2	Socket, Contact	
52B	4460071	1	Connector, Strain Relief	
52B	0100020	AR	Sealant	
53	4751000	AR	Flatwasher #10 Regular	
54	2920028	1	Light, Indicator (With SkyGuard)	
54	2920029	1	Bulb, Light (With SkyGuard)	
110	See Note	NSS	Console Bottom (Note: Not Available for Purchase)	
111	See Note	NSS	Console Top (Note: Not Available for Purchase)	
112	3311601	1	Nut 3/8in-16NC	
113		Ref	Hairpin	
113	3420156	2	USA Built Machines (SN 0300087000 through 0300088140)	
113	3470003	2	USA Built Machines (SN 0300088141 through 0300177361)	
113	3470003	2	China Built Machines (SN B300000100 through B300001392)	
114	0630568	1	Screw 3/8in-16NC x 4-1/2in	
115	4711500	2	Flatwasher 5/16in Thin	
		Ref	LIGHT PANEL DECAL INSTALLATION (USA BUILT MACHINES)	
	0256631	Ref	ANSI and ANSI Export Specs (SN 0300087000 through 0300138648)	2
	1001108763	Ref	ANSI, ANSI Export, CSA, Latin American, Brazilian and Japanese Specs (SN 0300138649 through 0300177361)	B
	0256633	Ref	Australian, Latin American, Brazilian and Japanese Specs (SN 0300087000 through 0300138648)	2
	0256632	Ref	ANSI Export, Australian and CE Specs (SN 0300087000 through 0300138648)	2
	1001108764	Ref	ANSI Export, Australian and CE Specs (SN 0300138649 through 0300177361)	A
201		Ref	Decal - Display Options:	
201		Ref	ANSI and ANSI Export Specs Options:	
201	1702387	1	Decal - Display (SN 0300087000 through 0300138648)	
201	1001107927	1	Decal - Display (SN 0300138649 through 0300142594)	
201	1001121657	1	Decal - Display (SN 0300142595 through 0300177361)	
201	1703085	1	Australian, Latin American, Brazilian and Japanese Specs	
201		Ref	ANSI Export and CE Specs Options:	
201	1703084	1	Decal - Display (SN 0300087000 through 0300138648)	
201	1001107926	1	Decal - Display (SN 0300138649 through 0300177361)	
		Ref	LIGHT PANEL DECAL INSTALLATION (CHINA BUILT MACHINES)	
	1001108763	Ref	ANSI Export and Japanese Specs (SN B300000100 through B300001392)	B
	1001108764	Ref	ANSI Export and Australian Specs (SN B300000100 through B300001392)	A
202		Ref	Decal - Display Options:	
202	1001121657	1	ANSI Export and Japanese Specs	
202	1001107926	1	ANSI Export and Australian Specs	
		Ref	LIGHT SWITCH INSTALLATION	
	0271552	Ref	Head and Tail Lights Installation (Optional)	D

SECTION 4 - PLATFORM

ITEM	PART NUMBER	QTY	DESCRIPTION	REV
	0274200	Ref	Chassis Illumination Light Installation (Optional)	B
301		Ref	Switch, Toggle Options:	
301A	4360336	1	Switch, Toggle (SN 0300087000 through 0300136622)	
301B	4360522	1	Switch, Push Button (SN 0300136623 through 0300177361)	
302	3790012	1	O-Ring (SN 0300087000 through 0300136622)	
303	1705170	1	Decal - Lights (SN 0300136623 through B300001392)	
		Ref	SOFT TOUCH SYSTEM INSTALLATIONS	
	0273824	Ref	6ft Platform	D
	0272427	Ref	8ft Platform	G
	1001108256	Ref	6ft/1.8m Platform with Fall Arrest	C
	0273706	Ref	8ft/2.4m Platform with Fall Arrest	D
401	4360387	1	Switch, Pushbutton	
402	1702938	1	Decal - Soft Touch Override	
403	2920028	1	Lamp, Indicator	
403	2920029	1	Bulb, Light	
		Ref	DUAL FUEL SWITCH INSTALLATION (FORD AND GM POWERED MACHINES ONLY)	
501	4360336	1	Switch, Toggle	
501	3790012	1	O-Ring	
		Ref	JIB SWITCH INSTALLATION (600AJ ONLY)	
601	4360328	1	Switch, Toggle	
601	3790012	1	O-Ring	

SECTION 4 - PLATFORM

FIGURE 4-4. PLATFORM CONSOLE ASSEMBLY (WITHOUT SKYGUARD) (SN B300001393 to Present)

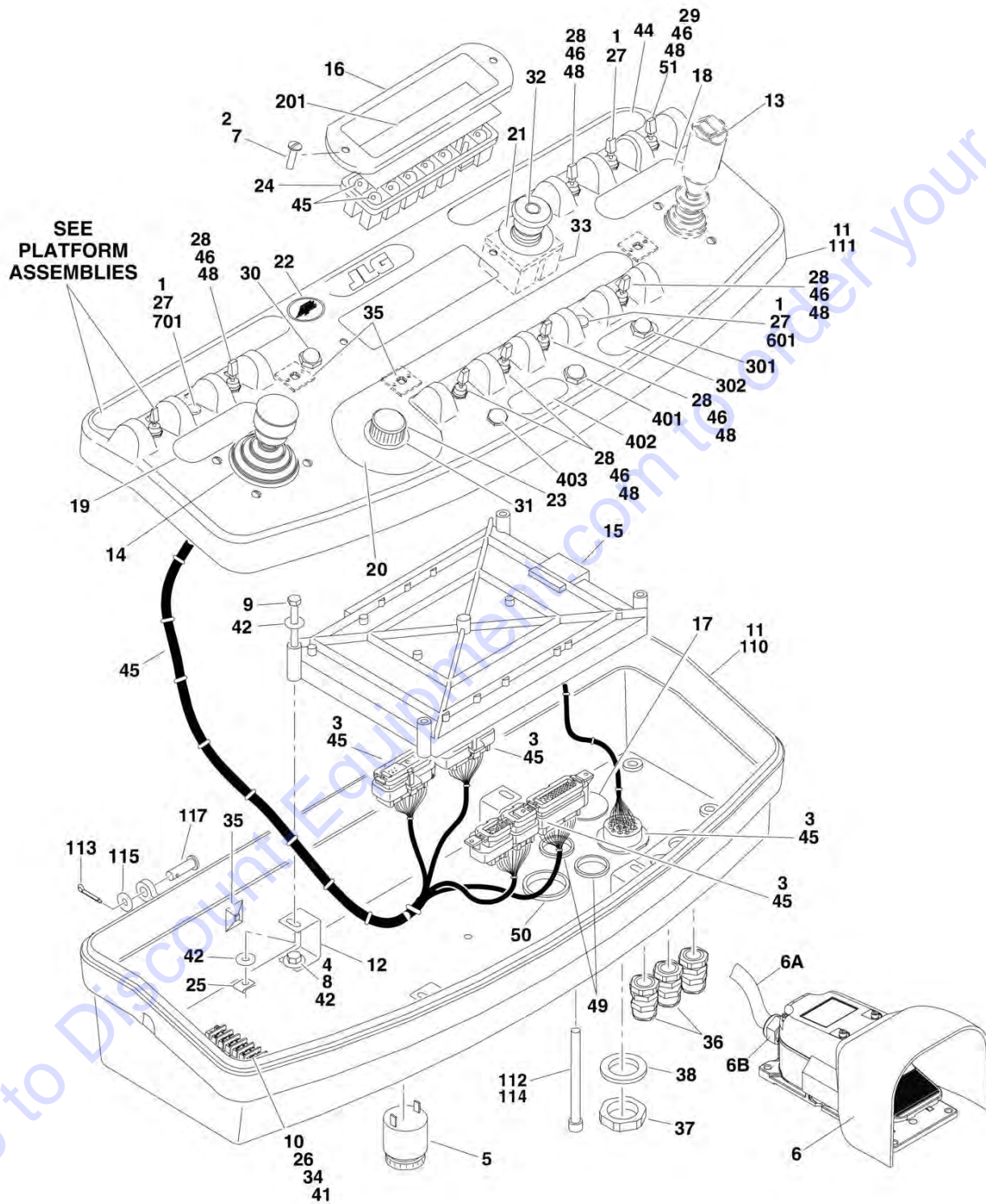

SECTION 4 - PLATFORM

FIGURE 4-4. PLATFORM CONSOLE ASSEMBLY (WITHOUT SKYGUARD) (SN B300001393 to Present)

ITEM	PART NUMBER	QTY	DESCRIPTION	REV
	1001166672	Ref	CONSOLE BOX AND FOOTSWITCH ASSEMBLY (SN B300001393 through B300001595)	C
	1001202577	Ref	CONSOLE BOX AND FOOTSWITCH ASSEMBLY (SN B300001596 to Present)	C
1	0100009	AR	Sealant	
2	0100035	AR	Compound, Locking	
3	0100048	AR	Grease, Dielectric	
4	0100081	AR	Adhesive	
5	0140011	1	Alarm	
6	1001117174	1	Footswitch Assembly (Includes Footswitch and Items 6A & 6B)	
6	1001117172	1	Footswitch	
6	70002902	1	Block, Contact for 1001117172 Footswitch	
6	70002903	1	Gasket for 1001117172 Footswitch	
6	70002905	1	Cover for 1001117172 Footswitch	
6	70002904	1	Bolt Replacement Kit for 1001117172 Footswitch	
6A	1060918	7 ft/2.14m	Cable, Electrical - 18/3	
6A	4460042	3	Terminal, Ring (Not Shown)	
6A	4460464	1	Pin, Male	
6A	4460226	2	Socket, Female	
6B	4460071	1	Connector, Strain Relief	
6B	0100020	AR	Sealant	
7	0630464	2	Screw, Button Head #10-24NC x 1/2in	
8	0641404	4	Bolt 1/4in-20NC x 1/2in	
9	0641414	4	Bolt 1/4in-20NC x 1-3/4in	
10	0721006	2	Bolt #10-24NC x 3/4in	
11		Ref	Box, Console Options (See Items 101-117 for Breakdown):	
11	0861537	1	Box, Console (SN B300001393 through B300001595)	
11	1001201890	1	Box, Console (SN B300001596 to Present)	
12	0902751	4	Bracket, Card Support (SN B300001393 through B300001595)	
12	1001172760	1	Bracket, Card Support (SN B300001596 to Present)	
13	1001166538	1	Controller Assembly (Drive and Steer) (Use p/n 1001212415) (See CONTROLLER ASSEMBLY (DRIVE AND STEER) for Breakdown)	
14	1001166539	NLA	Controller Assembly (Lift and Swing) (Use p/n 1001129555) (See CONTROLLER ASSEMBLY (LIFT AND SWING) for Breakdown)	
15	1001106938	1	Controller, Module (Note: Re-calibration Required when Replaced)	
16	1670829	1	Bezel	
17	1001110434	1	Plug	
18	1702565	1	Decal - Drive and Steer	
19	1702566	1	Decal - Lift and Swing	
20	1702567	1	Decal - Function Speed	
21	1704260	1	Decal - EMS	
22	1705132	1	Decal - ADE (SN B300001393 through B300001595)	
23	2560136	1	Handle, Knob	
24	2760105	1	Housing, Display Light	
25	3300353	4	Nut, Tinnerman	
26	3311005	2	Locknut #10-24NC	
27	3520054	3	Plug, Hole	
28	1001155045	6	Switch, Toggle	
29	1001159256	1	Switch, Toggle	
30	4360387	1	Switch, Pushbutton	

SECTION 4 - PLATFORM

ITEM	PART NUMBER	QTY	DESCRIPTION	REV
31	4360407	1	Controller, Speed	
31	See Note	NSS	Gasket "Top Hat" (Included with Switch) (Note: Not Available - Purchase Complete Controller)	
31	70003784	1	Seal (Note: Must be purchased separately)	
32	4360475	1	Switch, Emergency Stop	
32	7020175	1	Cap, Red	
32	7020176	1	Contact Block	
33	4360476	1	Block, Contact	
34	4460007	1	Bar, Buss	
35	4460234	3	Base, Mounting	
36	4460428	2	Connector, Strain Relief	
37	4460470	1	Nut, Terminal	
38	4460471	1	Lockwasher, Terminal	
39	4460708	2	Connector, Female - 15 Position (Not Shown - See ELECTRICAL SECTION for Location)	
41	4751000	AR	Flatwasher #10 Regular	
42	4751400	8	Flatwasher 1/4in Regular	
43	4922666	1	Harness, Analyzer Cable (Not Shown - See ELECTRICAL SECTION for Breakdown)	
44	1001131168	1	Decal - Stop	
45	1001107753	1	Harness, Platform Box (See ELECTRICAL SECTION for Breakdown)	
46	3790012	7	O-Ring	
47	1001139135	1	Platform Valve Harness (Not Shown - See ELECTRICAL SECTION for Breakdown)	
48	1001155044	7	Nut	
49	3520033	2	Plug (SN B300001596 through B300001624)	
49	1001220486	2	Plug (SN B300001625 to Present)	
50	3520035	1	Plug (SN B300001596 to Present)	
51	4740397	1	Spacer (SN B300001596 to Present)	
	0861537	Ref	CONSOLE BOX ASSEMBLY (SN B300001393 through B300001595)	I
	1001201890	Ref	CONSOLE BOX ASSEMBLY (SN B300001596 to Present)	A
110	See Note	NSS	Console Bottom (Note: Not Available for Purchase)	
111	See Note	NSS	Console Top (Note: Not Available for Purchase)	
112	3311601	1	Nut 3/8in-16NC	
113	3470003	2	Hairpin	
114	0630568	1	Screw 3/8in-16NC x 4-1/2in	
115	4711500	AR	Washer 5/16	
115	4751600	AR	Washer 3/8	
116	1001200575	2	Bracket (SN B300001531 to Present)	
117	3430616	2	Pin (SN B300001531 to Present)	
		Ref	LIGHT PANEL DECAL INSTALLATION	
	1001108763	Ref	ANSI Export and Japanese Specs	B
	1001108764	Ref	ANSI Export and Australian Specs	A
201		Ref	Decal - Display Options:	
201	1001121657	1	ANSI Export and Japanese Specs	
201	1001107926	1	ANSI Export and Australian Specs	
		Ref	LIGHT SWITCH INSTALLATION	
	1001176296	Ref	Head and Tail Lights Installation (Optional)	
	0274200	Ref	Chassis Illumination Light Installation (Optional)	B
301	4360522	1	Switch, Push Button	
302	1705170	1	Decal - Lights (SN 0300136623 to Present)	

SECTION 4 - PLATFORM

ITEM	PART NUMBER	QTY	DESCRIPTION	REV
		Ref	SOFT TOUCH SYSTEM INSTALLATIONS	
	0273824	Ref	6ft/1.8m Platform	D
	0272427	Ref	6ft/1.8m Platform	G
	1001108256	Ref	6ft/1.8m Platform with Fall Arrest	C
	0273706	Ref	8ft/2.4m Platform with Fall Arrest	D
401	4360387	1	Switch, Push Button	
402	1702938	1	Decal - Soft Touch Override	
403	2920028	1	Lamp, Indicator	
403	2920029	1	Bulb, Light	
		Ref	JIB SWITCH INSTALLATION (600AJ ONLY)	
601	4360328	1	Switch, Toggle	
601	3790012	1	O-Ring	
		Ref	CRAB STEER INSTALLATION (4WS ONLY)	
701	4360331	1	Switch, Toggle	
701	3790012	1	O-Ring	

Go to Discount-Equipment.com to order your parts

SECTION 4 - PLATFORM

FIGURE 4-5. PLATFORM CONSOLE ASSEMBLY (WITH SKYGUARD) (SN B300001393 to Present)

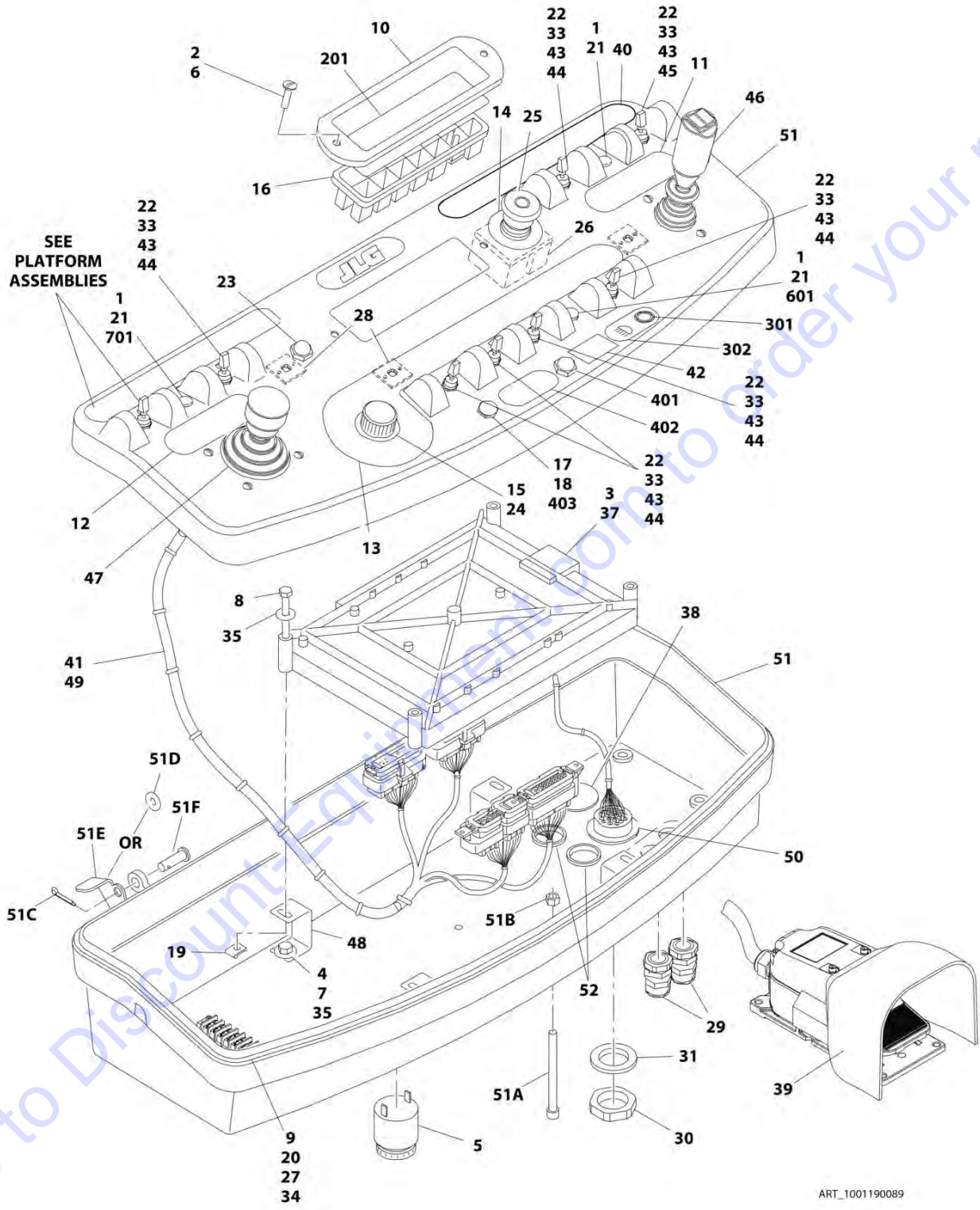

ART_1001190089

SECTION 4 - PLATFORM

FIGURE 4-5. PLATFORM CONSOLE ASSEMBLY (WITH SKYGUARD) (SN B300001393 to Present)

ITEM	PART NUMBER	QTY	DESCRIPTION	REV
	1001190089	Ref	PLATFORM CONSOLE ASSEMBLY - WITH SKYGUARD (SN B300001393 through B300001595)	B
	1001202573	Ref	PLATFORM CONSOLE ASSEMBLY - WITH SKYGUARD (SN B300001596 to Present)	D
		Ref	Note: For Machines SN B300000100 through SN B300001392, refer to SPECIAL OPTIONS Section.	
1	0100009	AR	Sealant	
2	0100035	AR	Compound, Locking	
3	0100048	AR	Grease, Dielectric	
4	0100081	AR	Adhesive (SN B300001393 through B300002292)	
5	0140011	1	Alarm	
6	0630464	2	Screw #10 x 1/2	
7	0641404	4	Bolt 1/4 x 1/2	
8	0641414	4	Bolt 1/4 x 1-3/4	
9	0721006	2	Screw #10 x 3/4	
10	1670829	1	Bezel	
11	1702565	1	Decal - Drive and Steer	
12	1702566	1	Decal - Lift and Swing	
13	1702567	1	Decal - Function Speed	
14	1704260	1	Decal - Emergency Stop	
15	2560136	1	Knob	
16	2760105	1	Fixture, Light	
17	2920028	1	Light, Indicator	
18	2920029	1	Lamp, Bulb	
19	3300353	4	Nut, Tinnerman	
20	3311005	2	Nut #10	
21	3520054	3	Plug, Hole	
22	3790012	7	O-Ring	
23	4360387	2	Switch, Push Button	
24	4360407	1	Switch, Flow Control	
24	See Note	1	Gasket "Top Hat" (Included with Switch) (Note: Not Available for Purchase)	
24	70003784	1	Seal	
25	4360475	1	Switch, Emergency Stop	
25	7020175	1	Cap, Red	
25	7020176	1	Contact Block	
26	4360476	1	Switch, Contact	
27	4460007	1	Bussbar	
28	4460234	3	Mount Cable, Tie	
29	4460428	2	Connector, Strain Relief	
30	4460470	1	Terminal, Nut	
31	4460471	1	Terminal, Washer	
32	4460708	2	Connector - 15 Position	
33	4740397	7	Spacer, Washer	
34	4751000	2	Washer #10	
35	4751400	8	Washer 1/4	
36	4922666	1	Harness, Analyzer Cable (See ELECTRICAL SECTION for Breakdown)	
37	1001106938	1	Module, Control (Note: Re-calibration Required when Replaced)	
38	1001110434	1	Plug, Hole	
39	1001117174	1	Footswitch Assembly	

SECTION 4 - PLATFORM

ITEM	PART NUMBER	QTY	DESCRIPTION	REV
39	1001117172	1	Footswitch	
39	70002902	1	Block, Contact for 1001117172 Footswitch	
39	70002903	1	Gasket for 1001117172 Footswitch	
39	70002905	1	Cover for 1001117172 Footswitch	
39	70002904	1	Bolt Replacement Kit for 1001117172 Footswitch	
39	1060918	7 ft/2.14m	Cable, Electrical - 18/3	
39	4460042	3	Terminal, Ring (Not Shown)	
39	4460464	1	Pin, Male	
39	4460226	2	Socket, Female	
39	4460071	1	Connector, Strain Relief	
39	0100020	AR	Sealant	
40	1001131168	1	Decal - Stop	
41	1001139135	1	Harness, Platform Valve (See ELECTRICAL SECTION for Breakdown)	
42	1001144433	1	Decal - No Weight SkyGuard	
43	1001155044	7	Nut 15/32	
44	1001155045	6	Switch, Toggle	
45	1001159256	1	Switch, Toggle	
46	1001166538	1	Controller Assembly - Drive/Steer (Use p/n 1001212415) (See CONTROLLER ASSEMBLY (DRIVE AND STEER) for Breakdown)	
47	1001166539	NLA	Controller Assembly - Lift/Swing (Use p/n 1001129555) (See CONTROLLER ASSEMBLY (LIFT AND SWING) for Breakdown)	
48	1001172760	4	Bracket	
49	1001185280	1	Harness, Console Box (See ELECTRICAL SECTION for Breakdown)	
50	1001185281	1	Plug	
51	1001189116	1	Console Box Assembly (SN B300001393 through B300001595)	D
51	1001201891	1	Console Box Assembly (SN B300001596 to Present)	A
51A	0630568	1	Capscrew 3/8 x 4-1/2	
51B	3311601	1	Nut 3/8	
51C	3470003	1	Hairpin	
51D	4711500	AR	Washer 5/16	
51D	4751600	AR	Washer 3/8	
51E	1001200575	2	Bracket (SN B300001531 to Present)	
51F	3430616	2	Pin (SN B300001531 to Present)	
52	3520033	2	Plug (SN B300001956 through B300001624)	
52	1001220486	2	Plug (SN B300001625 to Present)	
		Ref	LIGHT PANEL DECAL INSTALLATION	
	1001108763	Ref	ANSI Export and Japanese Specs	B
	1001108764	Ref	ANSI Export and Australian Specs	A
201		Ref	Decal - Display Options:	
201	1001121657	1	ANSI Export and Japanese Specs	
201	1001107926	1	ANSI Export and Australian Specs	
		Ref	LIGHT SWITCH INSTALLATION	
	0271552	Ref	Head and Tail Lights Installation (Optional) (SN 0300177361 through 0300201472)	E
	1001176296	Ref	Head and Tail Lights Installation (Optional) (SN 0300201473 to Present)	A
	0274200	Ref	Chassis Illumination Light Installation (Optional)	B
301	4360522	1	Switch, Push Button	
302	1705170	1	Decal - Lights (SN 0300136623 to Present)	
		Ref	SOFT TOUCH SYSTEM INSTALLATIONS	
	0273824	Ref	6ft Platform	D

SECTION 4 - PLATFORM

ITEM	PART NUMBER	QTY	DESCRIPTION	REV
	0272427	Ref	8ft Platform	G
	1001108256	Ref	6ft/1.8m Platform with Fall Arrest	C
	0273706	Ref	8ft/2.4m Platform with Fall Arrest	D
401	4360387	1	Switch, Push Button	
402	1702938	1	Decal - Soft Touch Override	
403	2920028	1	Lamp, Indicator	
403	2920029	1	Bulb, Light	
		Ref	JIB SWITCH INSTALLATION (600AJ ONLY)	
601	4360328	1	Switch, Toggle	
601	3790012	1	O-Ring	
		Ref	CRAB STEER INSTALLATION (4WS ONLY)	
701	4360331	1	Switch, Toggle	
701	3790012	1	O-Ring	

Go to Discount-Equipment.com to order your parts

SECTION 4 - PLATFORM

FIGURE 4-6. CONTROLLER ASSEMBLY (LIFT AND SWING)

Note: Original Equipment controller may have been replaced with Service Replacement controller. Visually identify controller before ordering parts.

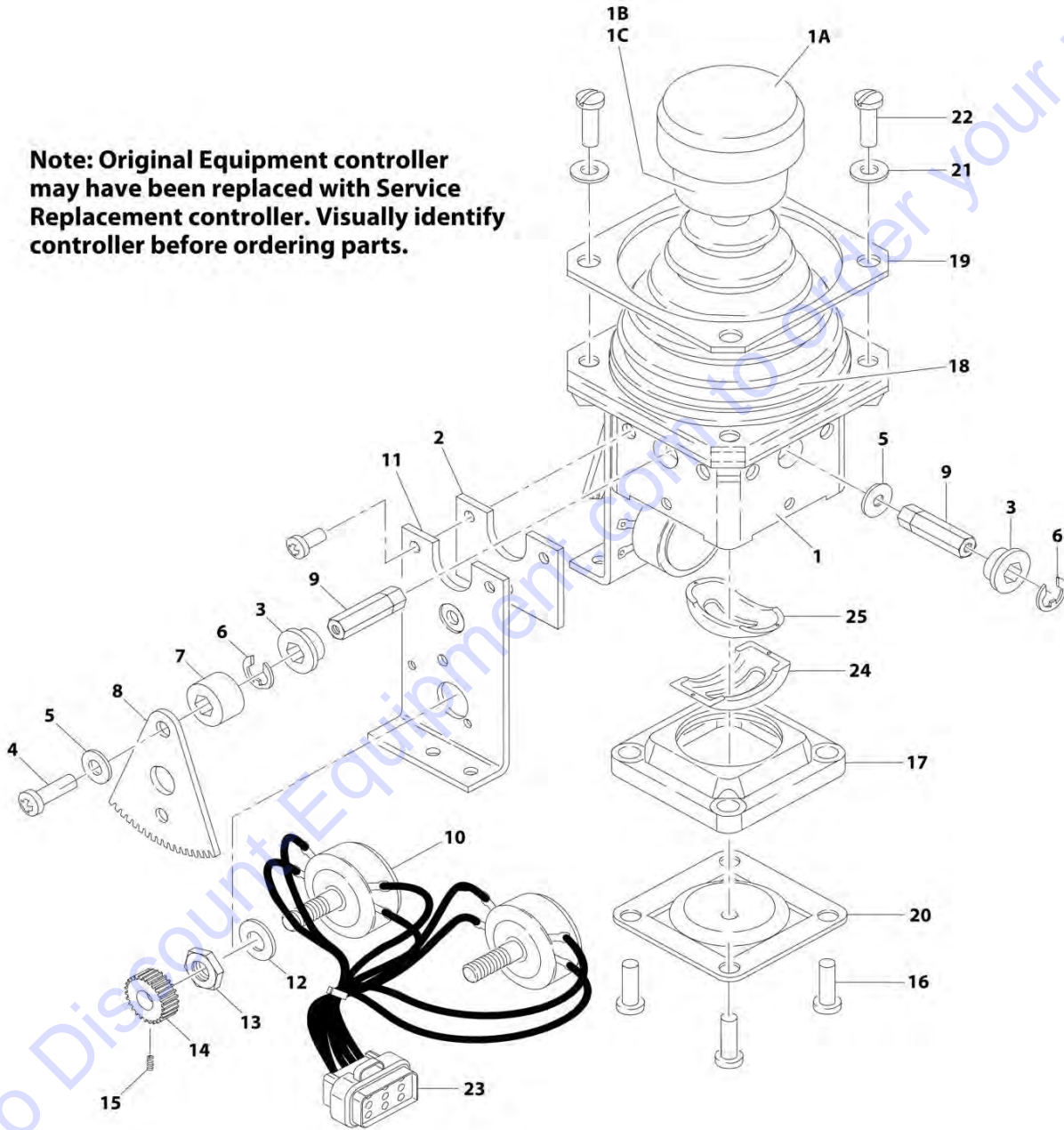

ART_1600317

SECTION 4 - PLATFORM

FIGURE 4-6. CONTROLLER ASSEMBLY (LIFT AND SWING)

ITEM	PART NUMBER	QTY	DESCRIPTION	REV
		Ref	Note: Original Equipment controller may have been replaced with Service Replacement controller. Visually identify controller before ordering parts.	
		Ref	CONTROLLER ASSEMBLY	
	1600317	Ref	Controller Assembly (USA Built Machines) (SN 0300087000 through 0300146184)	C
	1600317	Ref	Controller Assembly (China Built Machines) (SN B300000100 through B300000251)	C
		Ref	Note: Use p/n 1001129555 Kit as Replacement.	
1	7019141	1	Mechanical Assembly (Includes Base, Handle Stem and Items 1A, 1B, 1C & 18)	
1A	7019197	1	Handle Cap and Rod	
1B	7003928	1	Spring	
1C	7022808	1	Cap, Lift	
2	7019171	2	Plate	
3	7019111	4	Bearing, Gear	
4	7019143	2	Screw	
5	7019144	2	Spacer, Cam	
6	7019145	4	E-Clip	
7	7019174	2	Spacer	
8	7003977	2	Gear, Drive	
9		Ref	Shaft Options:	
9	7019147	2	Shaft, Short	
9	7019177	2	Shaft, Long	
10	7022818	2	Potentiometer	
11	7019142	2	Plate	
12	7003992	2	Washer	
13	7003993	2	Nut	
14	7003976	2	Gear, Slave	
15	7019149	2	Setscrew	
16	7022816	4	Screw	
17	7019150	1	Gate	
18	7022814	1	Boot	
19	7022815	1	Bezel	
20	See Note	NSS	Center, Detent (Note: Not Available for Purchase)	
21	7003953	4	Washer	
22	7022817	4	Screw	
23	7022819	1	Plug, Male 8 Position (Natural)	
23	4460871	8	Socket, Female	
24	7019122	1	Gimble, Outer	
25	7019123	1	Gimble, Inner	

SECTION 4 - PLATFORM

FIGURE 4-7. CONTROLLER ASSEMBLY (LIFT AND SWING)

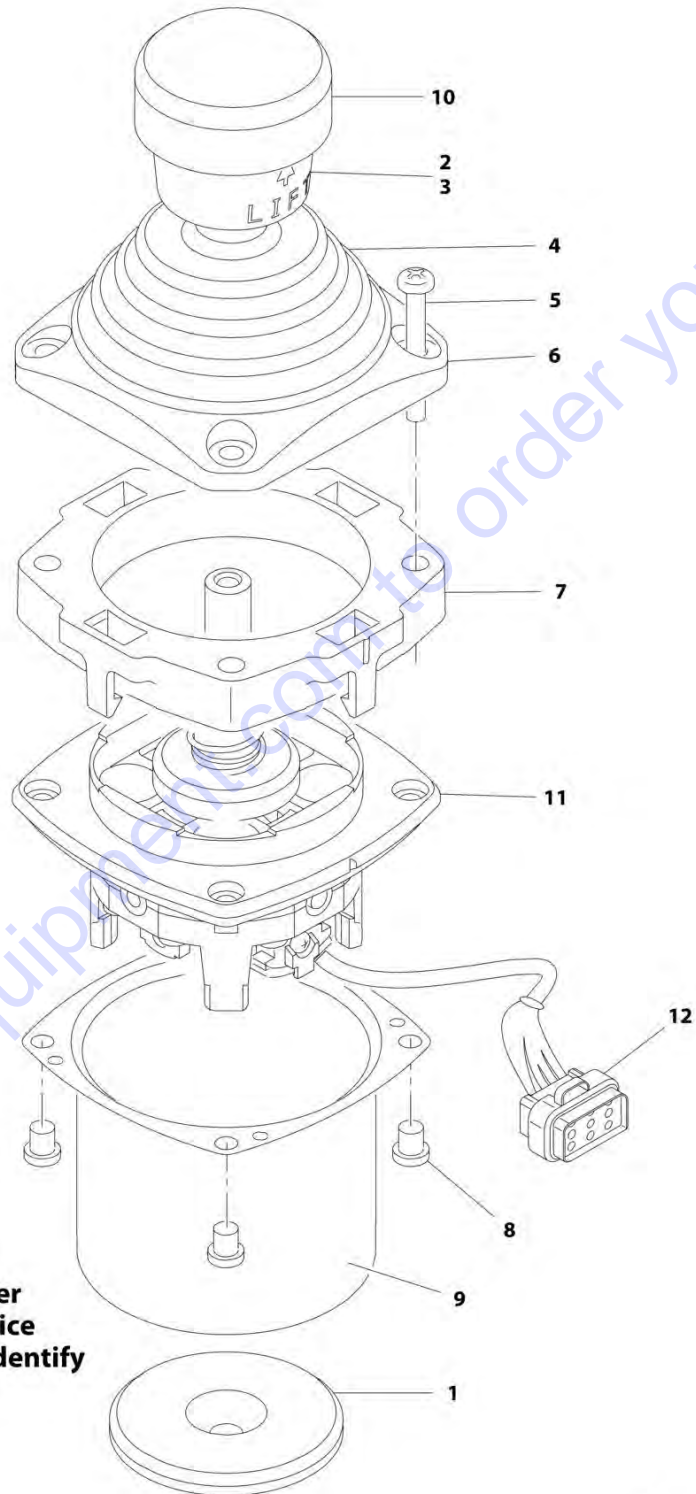

Note: Original Equipment controller may have been replaced with Service Replacement controller. Visually identify controller before ordering parts.

ART_100118417

SECTION 4 - PLATFORM

FIGURE 4-7. CONTROLLER ASSEMBLY (LIFT AND SWING)

ITEM	PART NUMBER	QTY	DESCRIPTION	REV
		Ref	Note: Original Equipment controller may have been replaced with Service Replacement controller. Visually identify controller before ordering parts.	
	1001118417	Ref	CONTROLLER ASSEMBLY (LIFT AND SWING) (SN 0300146184 through 0300177361)	E
	1001118417	Ref	CONTROLLER ASSEMBLY (LIFT AND SWING) (SN B300000251 through B300001392)	E
		Ref	Note: Use p/n 1001129555 as Replacement.	
1	70002730	1	Gasket	
2	7003928	1	Spring	
3	7022808	1	Cap, Lift	
4	70002731	1	Boot	
5	70002732	4	Screw	
6	7022815	1	Bezel	
7	70002733	1	Adapter	
8	70002734	4	Screw	
9	70002735	1	Can, Enclosure	
10	70002906	1	Cap	
11	See Note	NSS	Mechanical Assembly (Note: Use p/n 1001129555)	
12	7022819	1	Connector - 8 Position	
12	4460871	6	Socket, Female	

Go to Discount-Equipment.com to order your parts

SECTION 4 - PLATFORM

FIGURE 4-8. CONTROLLER ASSEMBLY (LIFT AND SWING)

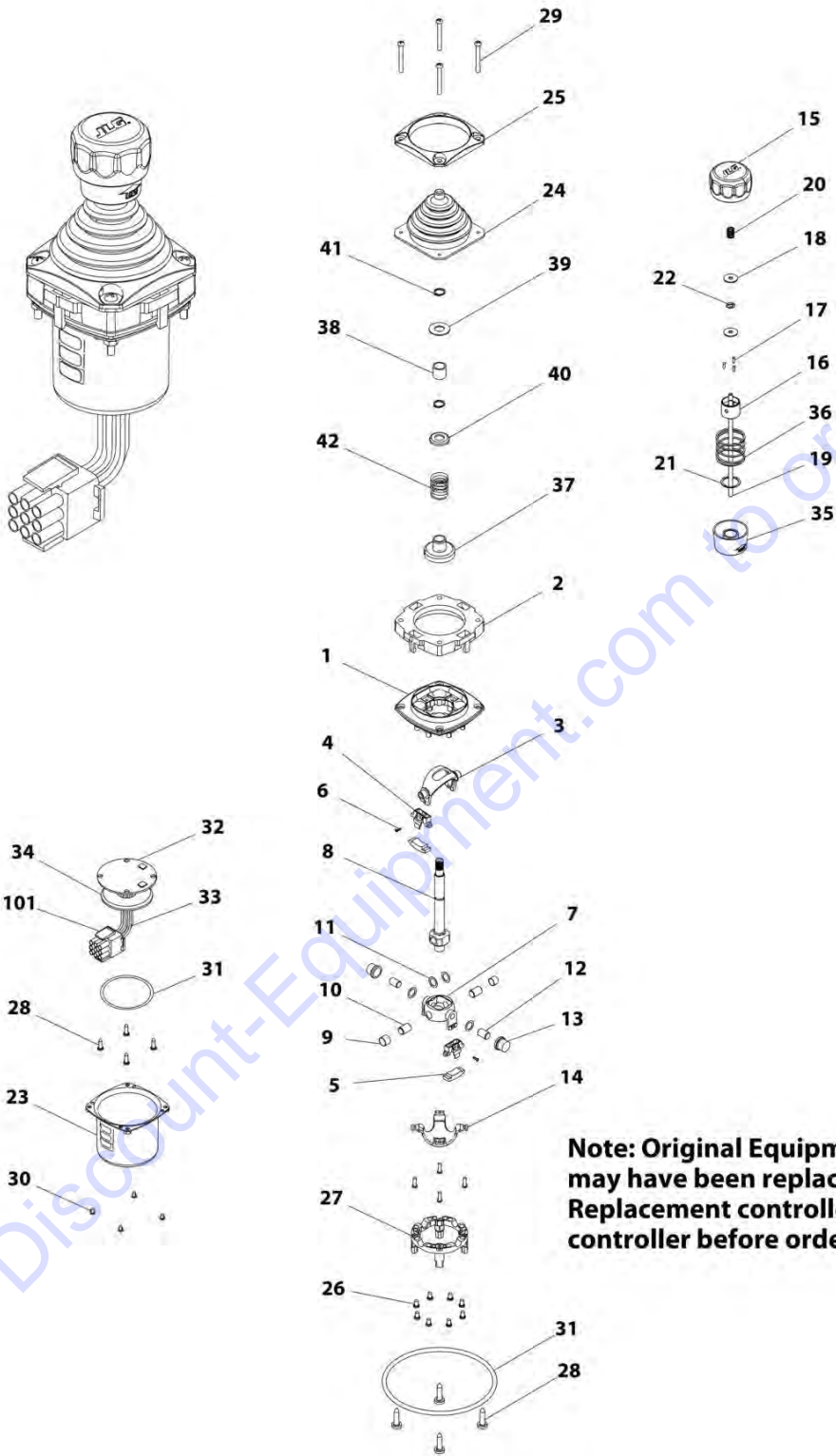

Note: Original Equipment controller may have been replaced with Service Replacement controller. Visually identify controller before ordering parts.

ART_1001166539

SECTION 4 - PLATFORM

FIGURE 4-8. CONTROLLER ASSEMBLY (LIFT AND SWING)

ITEM	PART NUMBER	QTY	DESCRIPTION	REV
		Ref	Note: Original Equipment controller may have been replaced with Service Replacement controller. Visually identify controller before ordering parts.	
	1001166539	Ref	CONTROLLER ASSEMBLY (LIFT AND SWING) (SN B300001393 to Present)	D
		Ref	Note: Use p/n 1001129555 as Replacement.	
1	See Note	NSS	Main Cast Body (Note: Available - Purchase Complete Assembly)	
2	70004752	1	Adapter	
3	See Note	NSS	Pivot Arm, Plastic (Note: Not Available - Purchase Complete Assembly)	
4	See Note	NSS	Holder, Magnet (Note: Not Available - Purchase Complete Assembly)	
5	See Note	NSS	Arc, Magnet (Note: Not Available - Purchase Complete Assembly)	
6	See Note	NSS	Screw (Note: Not Available for Purchase)	
7	See Note	NSS	Pivot Arm, Cast (Note: Not Available - Purchase Complete Assembly)	
8	See Note	NSS	Shaft, Main (Note: Not Available - Purchase Complete Assembly)	
9	See Note	NSS	Bearing (Note: Not Available - Purchase Complete Assembly)	
10	See Note	NSS	Pin (Note: Not Available - Purchase Complete Assembly)	
11	See Note	NSS	Shim (Note: Not Available - Purchase Complete Assembly)	
12	See Note	NSS	Pin (Note: Not Available - Purchase Complete Assembly)	
13	See Note	NSS	Bearing (Note: Not Available - Purchase Complete Assembly)	
14	See Note	NSS	Dome, Centering (Note: Not Available - Purchase Complete Assembly)	
15	70004753	1	Cap	
16	70004754	1	Insert, Cap	
17	70004755	3	Pin	
18	70004756	2	Washer	
19	70004757	1	Pin, Centering	
20	70004758	1	Spring	
21	70004759	1	Ring, Retaining	
22	70004760	1	E-Ring	
23	70004761	1	Can, Enclosure	
24	70004762	1	Boot	
25	70004763	1	Bezel	
26	See Note	NSS	Screw (Note: Not Available for Purchase)	
27	See Note	NSS	Base, Mounting (Note: Not Available - Purchase Complete Assembly)	
28	See Note	NSS	Screw (Note: Not Available for Purchase)	
29	70004764	4	Screw	
30	70004765	4	Screw	
31	70004766	1	O-Ring	
32	See Note	NSS	Plate (Note: Not Available - Purchase Complete Assembly)	
33	See Note	NSS	Harness (Note: Not Available - Purchase Complete Assembly)	
34	70004767	1	Grommet, Rubber	
35	70004768	1	Housing	
36	70004769	1	Spring	
37	70004770	1	Stopper	
38	70004771	1	Spacer	
39	70004772	1	Washer	
40	70004773	1	Disc	

SECTION 4 - PLATFORM

ITEM	PART NUMBER	QTY	DESCRIPTION	REV
41	70004774	2	Ring, Retaining	
42	70004775	1	Spring	
101	4460265	1	Connector - 9 Position	
101	4460226	6	Socket, Female	

Go to Discount-Equipment.com to order your parts

SECTION 4 - PLATFORM

FIGURE 4-9. CONTROLLER ASSEMBLY (DRIVE AND STEER)

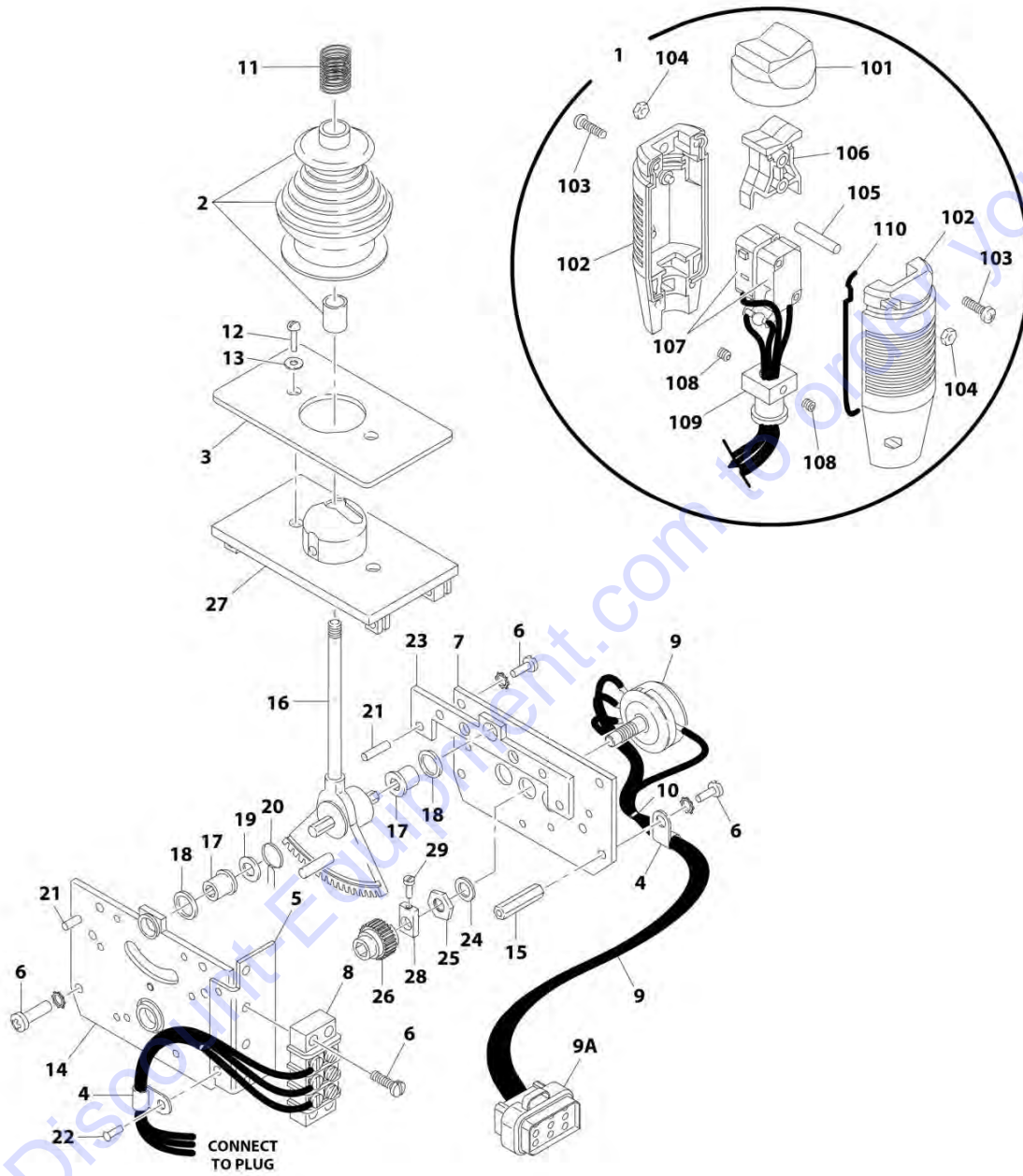

Note: Original Equipment controller may have been replaced with Service Replacement controller. Visually identify controller before ordering parts.

ART_1600318

SECTION 4 - PLATFORM

FIGURE 4-9. CONTROLLER ASSEMBLY (DRIVE AND STEER)

ITEM	PART NUMBER	QTY	DESCRIPTION	REV
		Ref	Note: Original Equipment controller may have been replaced with Service Replacement controller. Visually identify controller before ordering parts.	
		Ref	CONTROLLER ASSEMBLY	
	1600318	Ref	Controller Assembly (USA Built Machines) (SN 0300087000 through 0300146184)	C
	1600318	Ref	Controller Assembly (China Built Machines) (SN B300000100 through B300000251)	C
		Ref	Note: Use p/n 1001212415 as Replacement.	
1	7022812	1	Handle Assembly (See Items 101-110 for Breakdown)	
2	7019161	1	Boot and Sleeve	
3	7003933	1	Gasket	
4	7019154	2	Clamp, Wire	
5	7022823	1	Bracket, Mounting	
6	7003994	1	Screw	
7	7022822	1	Plate, Pot Mounting	
8	7003986	1	Strip, Terminal - 3 Position	
9	7022824	1	Electric Assembly	
9A	1001113961	1	Plug, Male - 8 Position (Black) (was p/n 7022825)	
9A	4460871	7	Socket, Female	
10	7019151	AR	Tie-Strap	
11	7019162	1	Spring	
12	7003969	2	Screw	
13	7003941	2	Washer	
14	See Note	NSS	Plate, Mounting (Left Side) (Note: Not Available for Purchase)	
15	7019115	2	Stand-Off	
16	7019155	1	Shaft 8mm	
17	7019111	2	Bearing	
18	7019110	2	Spacer, Head Gear	
19	7019112	1	Washer	
20	7003946	1	Spring, Return	
21	7019103	4	Pin	
22	See Note	NSS	Rivet (Note: Not Available - Purchase Locally)	
23	7019168	1	Plate, Mounting (Right Side)	
24	7003992	1	Washer	
25	7003993	1	Nut	
26	7003935	1	Gear, Slave	
27	7019160	1	Plate, Base	
28	7019114	1	Coupling, Potentiometer	
29	See Note	NSS	Cup Point Screw (Note: Not Available for Purchase)	
	7022812	Ref	HANDLE ASSEMBLY	
101	7003972	1	Boot, Switch	
102	7003973	2	Half, Handle	
103	7003980	4	Screw	
104	7019167	4	Nut	
105	7019164	1	Axle	
106	7019165	1	Rocker	
107	See Note	NSS	Wiring for Controller Assembly p/n 1600318 (Note: Use p/n 1001166538)	
107	7019166	2	Switch, Micro	
108	7003983	2	Setscrew	

SECTION 4 - PLATFORM

ITEM	PART NUMBER	QTY	DESCRIPTION	REV
109	7019194	1	Coupling	
110	7003989	2	Gasket	

Go to Discount-Equipment.com to order your parts

SECTION 4 - PLATFORM

FIGURE 4-10. CONTROLLER ASSEMBLY (DRIVE AND STEER)

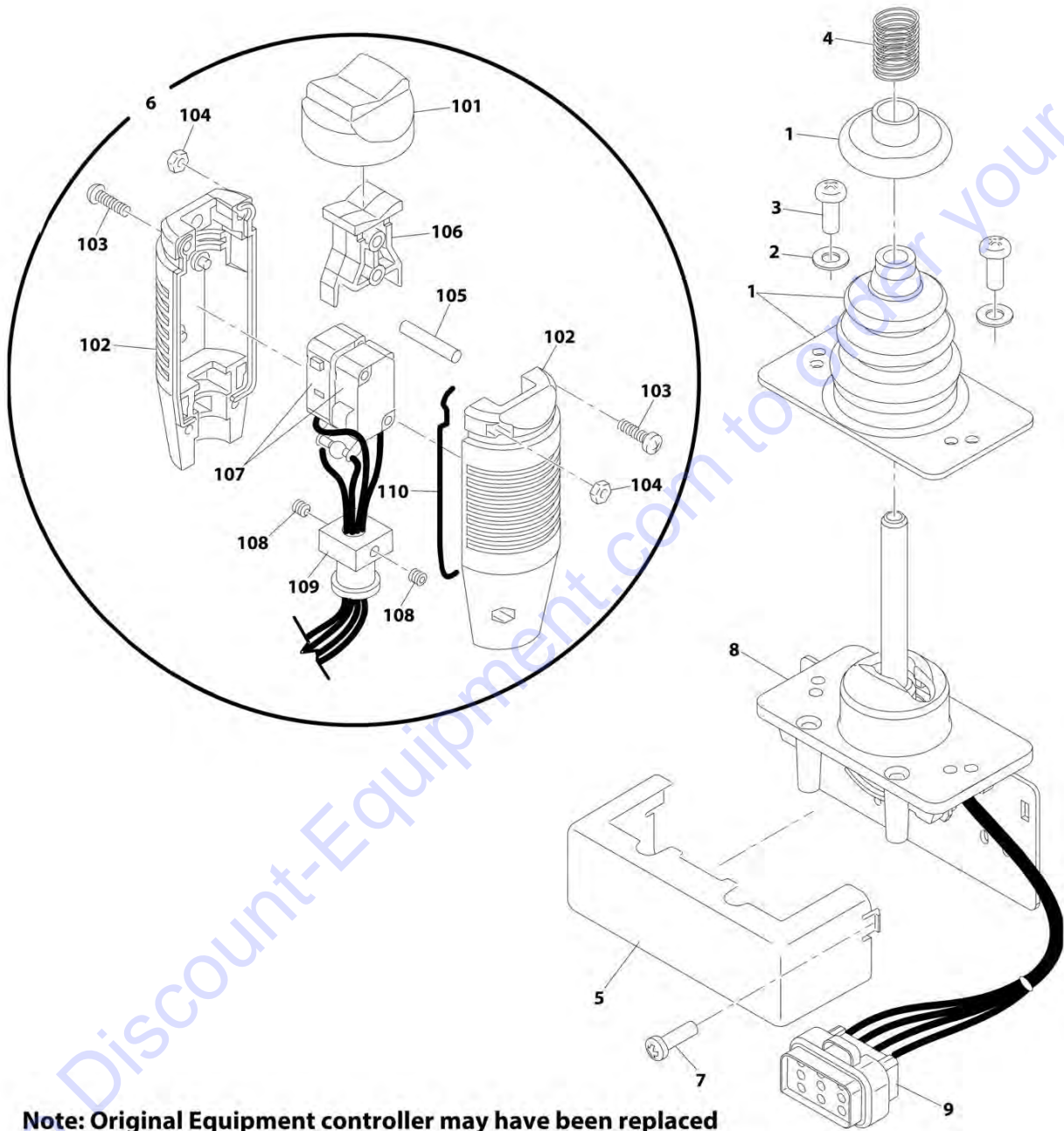

Note: Original Equipment controller may have been replaced with Service Replacement controller. Visually identify controller before ordering parts.

ART_1001118416

SECTION 4 - PLATFORM

FIGURE 4-10. CONTROLLER ASSEMBLY (DRIVE AND STEER)

ITEM	PART NUMBER	QTY	DESCRIPTION	REV
		Ref	Note: Original Equipment controller may have been replaced with Service Replacement controller. Visually identify controller before ordering parts.	
	1001118416	Ref	CONTROLLER ASSEMBLY (DRIVE AND STEER) (SN 0300146184 through 0300177361)	D
	1001118416	Ref	CONTROLLER ASSEMBLY (DRIVE AND STEER) (SN B300000251 through B300001392)	D
		Ref	Note: Use p/n 1001212415 as Replacement.	
1	70002724	1	Boot and Control Lock Assembly	
2	7003941	2	Washer	
3	70002725	2	Screw	
4	7019162	1	Spring	
5	70002726	1	Enclosure	
6	70002727	1	Handle Assembly (See Items 101-110 for Breakdown)	
7	70002728	1	Screw	
8	See Note	NSS	Mechanical Assembly (Note: Use p/n 1001166538)	
9	1001113961	1	Plug, Male - 8 Position (Black) (was p/n 7022825)	
9	4460871	7	Socket, Female	
	70002727	Ref	HANDLE ASSEMBLY	
101	7003972	1	Boot, Switch	
102	7003973	2	Half, Handle	
103	7003980	4	Screw	
104	7019167	4	Nut	
105	7019164	1	Axle	
106	7019165	1	Rocker	
107	70002729	1	Wiring Assembly	
107	7003982	2	Switch, Micro	
108	7003983	2	Set Screw	
109	7019194	1	Coupling	
110	7003989	2	Gasket	

SECTION 4 - PLATFORM

FIGURE 4-11. CONTROLLER ASSEMBLY (DRIVE AND STEER)

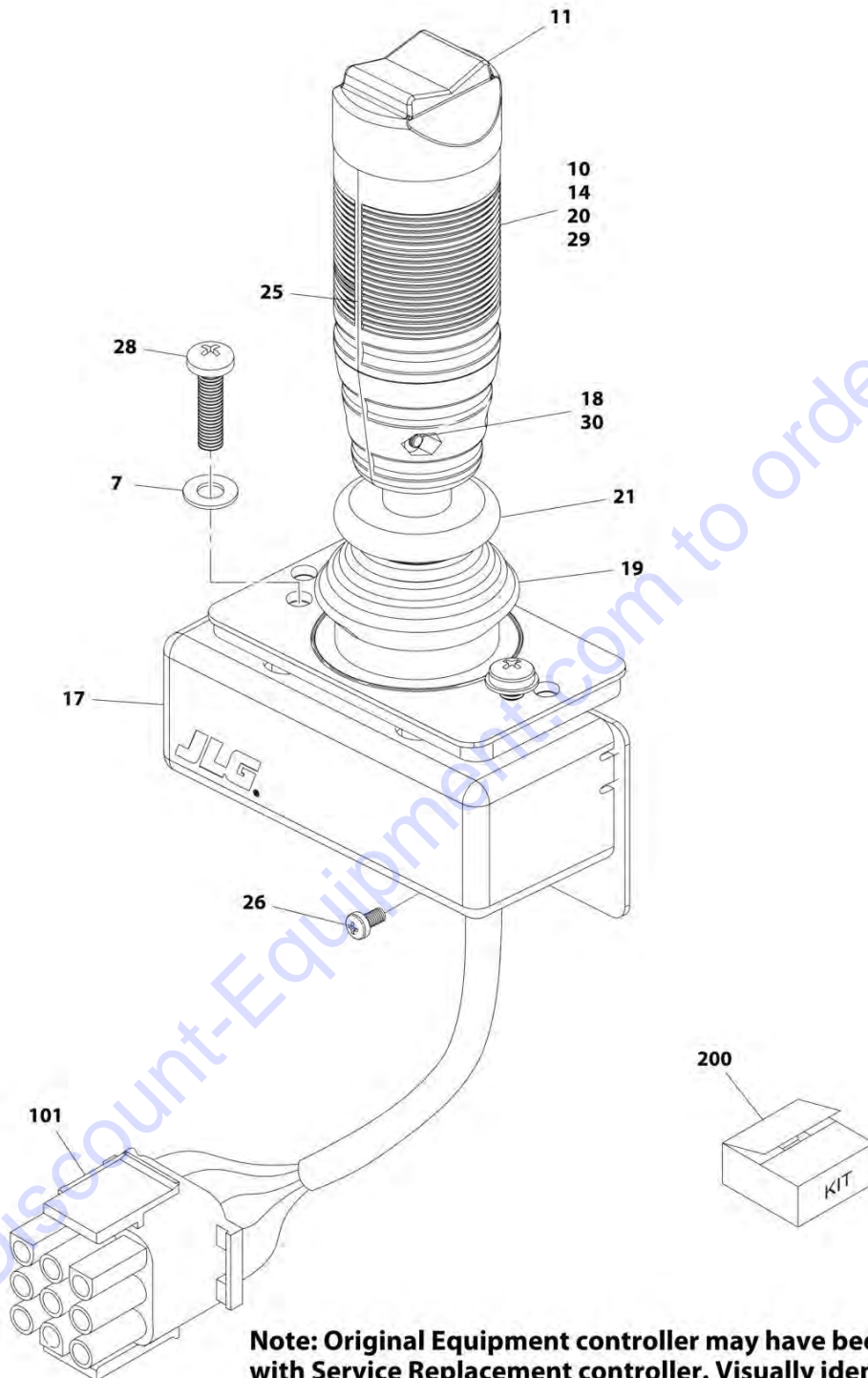

Note: Original Equipment controller may have been replaced with Service Replacement controller. Visually identify controller before ordering parts.

ART_1001166538

SECTION 4 - PLATFORM

FIGURE 4-11. CONTROLLER ASSEMBLY (DRIVE AND STEER)

ITEM	PART NUMBER	QTY	DESCRIPTION	REV
		Ref	Note: Original Equipment controller may have been replaced with Service Replacement controller. Visually identify controller before ordering parts.	
	1001166538	Ref	CONTROLLER ASSEMBLY (DRIVE AND STEER) (SN B300001393 to Present)	G
		Ref	Note: Use p/n 1001212415 as Replacement.	
7	70004738	2	Washer	
10	70004739	1	Roller	
11	70004740	1	Boot, Switch	
14	70004741	2	Half, Handle	
17	70004742	1	Enclosure	
18	70004743	4	Nut	
19	70004744	NLA	Boot, Controller (Note: Use Item 200)	
20	70004745	NLA	Tube, Locking (Note: Use Item 200)	
21	70004746	NLA	Disc, Locking (Note: Use Item 200)	
25	70004747	2	Seal, Rope	
26	70004748	1	Screw, M3 x 6	
28	70004749	2	Screw, M5 x 20	
29	70004750	1	Pin, Dowel	
30	70004751	4	Screw, M3 x 16	
101	4460265	1	Connector - 9 Position	
101	4460226	7	Socket, Female	
200	70005230	1	Boot Kit (Includes Items 19-21)	

SECTION 4 - PLATFORM

FIGURE 4-12. SKYEYE INSTALLATION

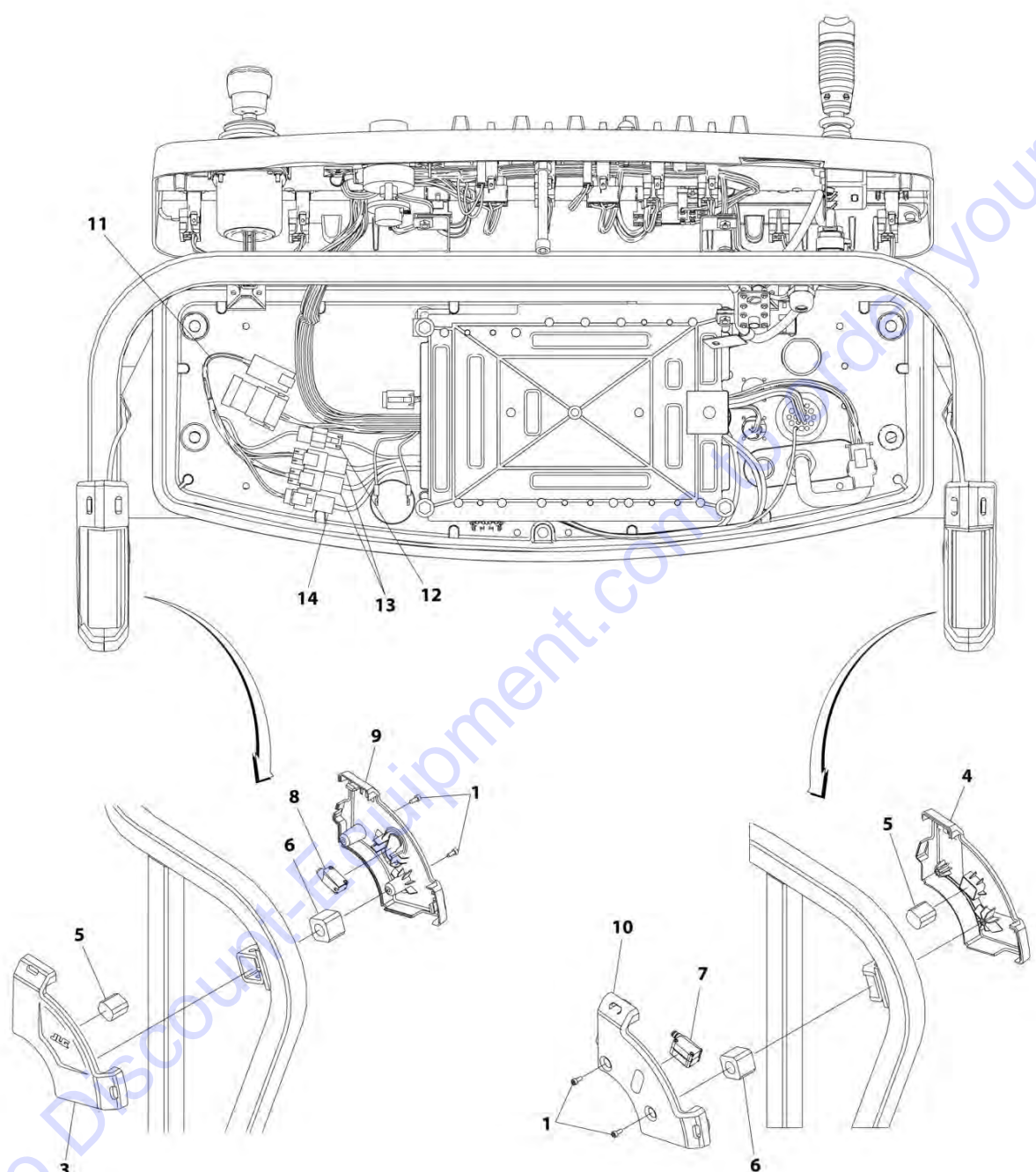

ART_1001229341

SECTION 4 - PLATFORM

FIGURE 4-12. SKYEYE INSTALLATION

ITEM	PART NUMBER	QTY	DESCRIPTION	REV
	1001229341	Ref	SKYEYE INSTALLATION	A
1	4031505	4	Bolt M4 x 10	
2	4240033	AR	Tie-Strap (Not Shown)	
3	1001227633	1	Housing, LH Outer	
4	1001227634	1	Housing, RH Outer	
5	1001227985	2	Shim	
6	1001227987	2	Shim	
7	1001228224	2	Sensor, Receiver	
8	1001228225	1	Sensor, Emitter	
9	1001232164	1	Housing, LH Inner	
10	1001232165	1	Housing, RH Inner	
11	1001237865	1	Harness, Skyeye Intermediate (See Separate Breakdown in ELECTRICAL SECTION)	
12	1001238319	1	Harness, Skyeye Drain Jumper	
12	1001187674	1	Plug, Male - 2 Position	
12	4460942	1	Terminal	
12	4460466	1	Plug, Terminal	
12	4460508	1	Pin, Male	
13	1001237863	2	Harness, Skyeye Receiver (See Separate Breakdown in ELECTRICAL SECTION)	
14	1001237864	1	Harness, Skyeye Emitter (See Separate Breakdown in ELECTRICAL SECTION)	

SECTION 4 - PLATFORM

FIGURE 4-13. SKYGUARD SYSTEM INSTALLATION

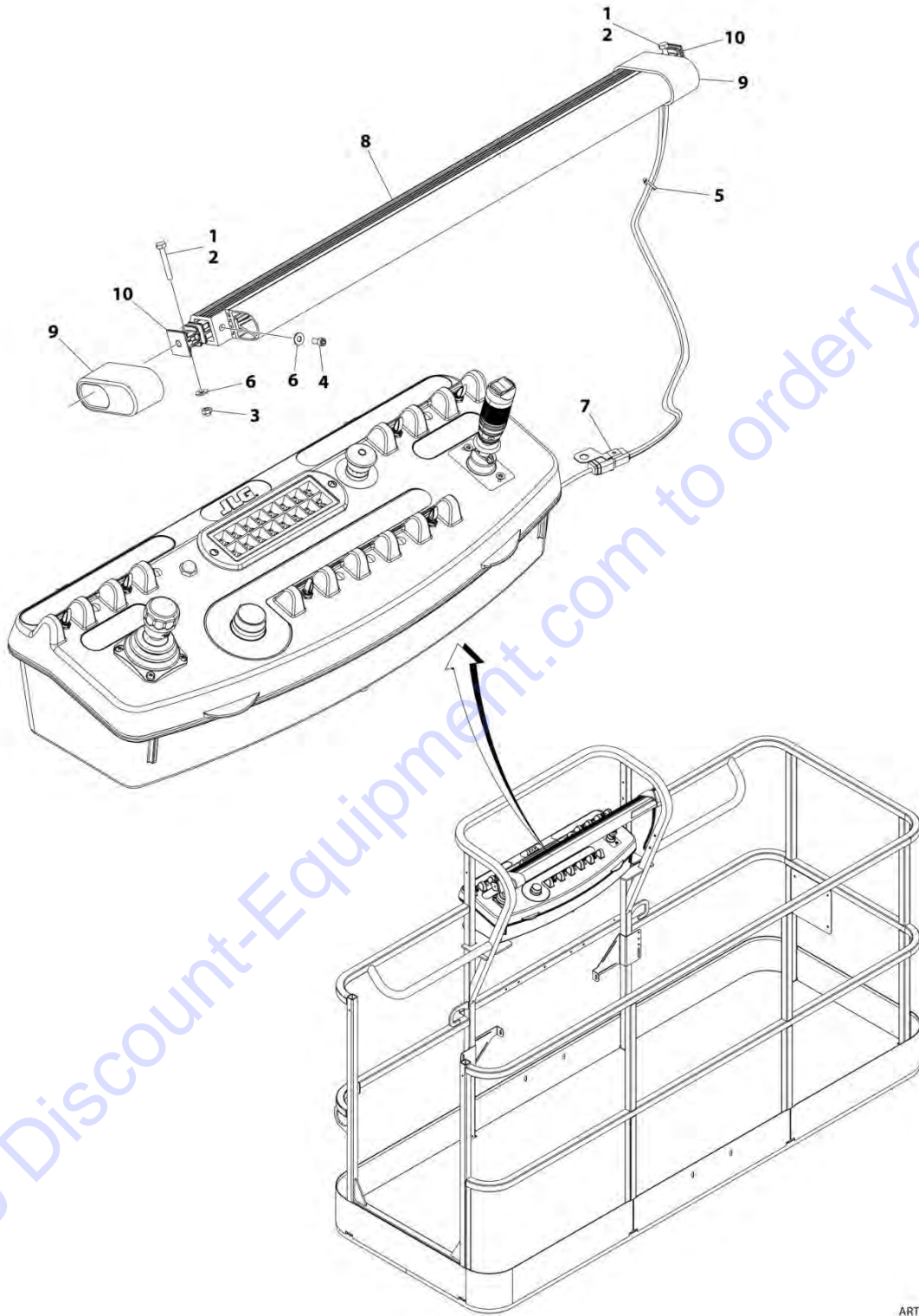

ART_1001187508

SECTION 4 - PLATFORM

FIGURE 4-13. SKYGUARD SYSTEM INSTALLATION

ITEM	PART NUMBER	QTY	DESCRIPTION	REV
	1001187508	Ref	SKYGUARD SYSTEM INSTALLATION (SN B300001393 to Present)	C
		Ref	Note: For Machines SN 0300087000 through SN 0300177361 & SN B300000100 through SN B300001392, refer to SPECIAL OPTIONS Section.	
1	0100011	AR	Compound, Locking	
2	0641414	2	Bolt, 1/4-20 x 1-3/4	
3	3300430	2	Nut, Acorn 1/4-20	
4	3931424	2	Capscrew, 1/4-20 x 1-1/2	
4	3931408	2	Capscrew, 1/4-20 x 1/2	
5	4240033	AR	Tie-Strap	
6	4711400	AR	Washer, 1/4	
7	1001120328	1	Mount	
8	1001137673	1	Switch, SkyGuard Assembly	
9	1001186517	2	Cover, Platform Sensor	
10	1001188889	2	Support, Block (SN B300001393 through B300004027)	
10	1001209664	2	Support, Block (SN B300004028 to Present)	

Go to Discount-Equipment.com to order your parts

SECTION 4 - PLATFORM

FIGURE 4-14. SKYLINE INSTALLATION

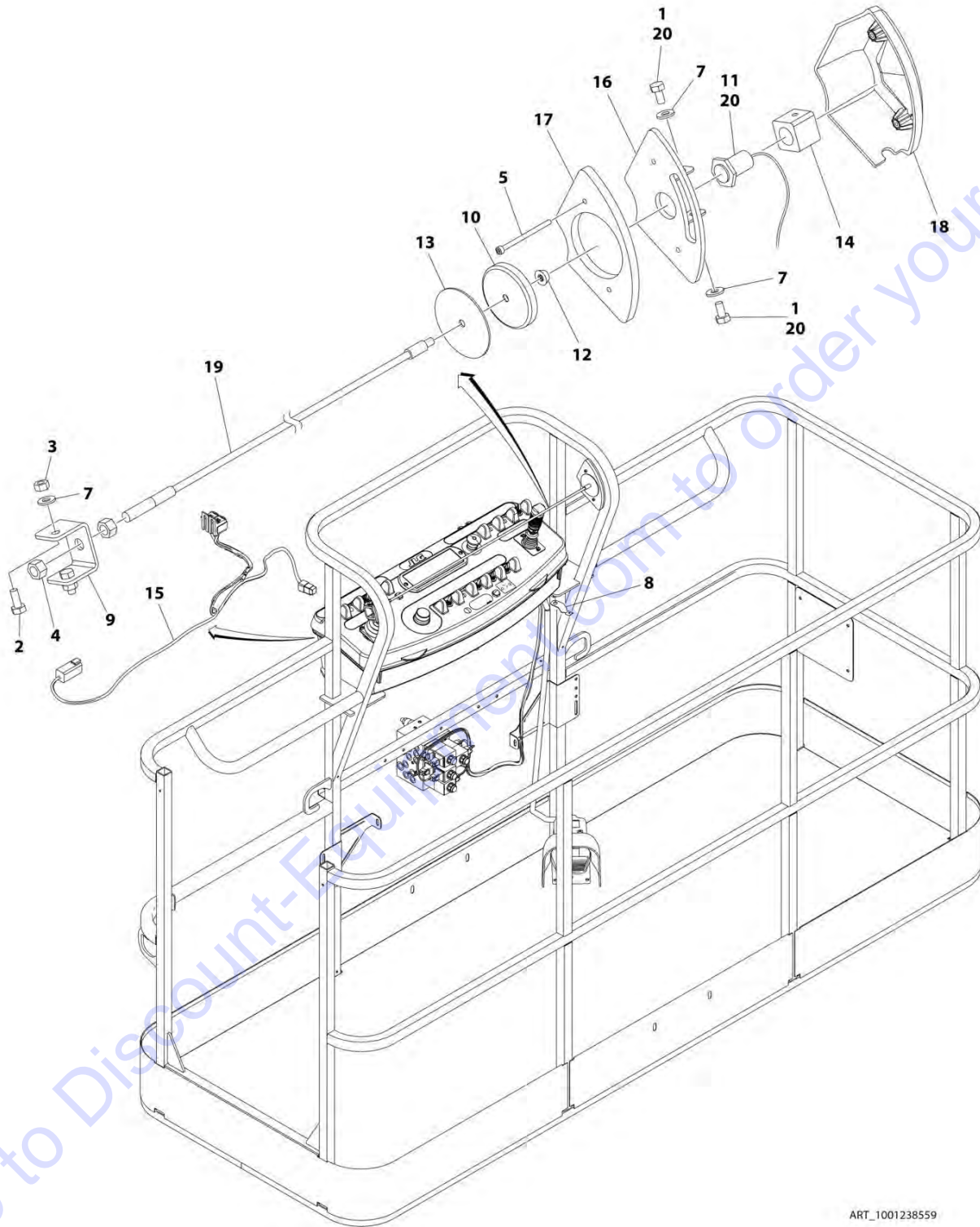

ART_1001238559

SECTION 4 - PLATFORM

FIGURE 4-14. SKYLINE INSTALLATION

ITEM	PART NUMBER	QTY	DESCRIPTION	REV
	1001238559	Ref	SKYLINE INSTALLATION	B
1	0641404	2	Bolt 1/4 x 1/2	
2	0641405	2	Bolt 1/4 x 5/8	
3	3311405	2	Nut 1/4	
4	3311601	2	Nut 3/8	
5	4031516	2	Capscrew M4 x 60	
6	4240033	AR	Tie-Strap (Not Shown)	
7	4711400	4	Washer 1/4	
8	1001120328	1	Mount	
9	1001232642	1	Bracket	
10	1001232650	1	Magnet	
11	1001232667	1	Sensor, Proximity	
12	1001235011	1	Nut	
13	1001235013	1	Washer	
14	1001236552	1	Block	
15	1001238418	1	Harness, Skyline (See Separate Breakdown in ELECTRICAL SECTION)	
16	1001238472	1	Mount	
17	1001238477	1	Housing, LH	
18	1001241965	1	Housing, RH	
19	1001238824	1	Rope	
20	0100011	AR	Compound, Locking	

PARTS FINDER

**Search Website
by Part Number**



**Search Manual
Library For Parts
Manual & Lookup Part
Numbers – Purchase
or Request Quote**

**Can't Find Part or
Manual? Request Help
by Manufacturer,
Model & Description**

Discount-Equipment.com is your online resource for quality parts & equipment.

Florida: **561-964-4949** Outside Florida TOLL FREE: **877-690-3101**

Need parts?

Click on this link: <http://www.discount-equipment.com/category/5443-parts/> and choose one of the options to help get the right parts and equipment you are looking for. Please have the machine model and serial number available in order to help us get you the correct parts. If you don't find the part on the website or on one of the online manuals, please fill out the request form and one of our experienced staff members will get back to you with a quote for the right part that your machine needs.

We sell worldwide for the brands: Genie, Terex, JLG, MultiQuip, Mikasa, Essick, Whiteman, Mayco, Toro Stone, Diamond Products, Generac Magnum, Airman, Haulotte, Barreto, Power Blanket, Nifty Lift, Atlas Copco, Chicago Pneumatic, Allmand, Miller Curber, Skyjack, Lull, Skytrak, Tsurumi, Husquvarna Target, Stow, Wacker, Sakai, Mi-T-M, Sullair, Basic, Dynapac, MBW, Weber, Bartell, Bennar Newman, Haulotte, Ditch Runner, Menegotti, Morrison, Contec, Buddy, Crown, Edco, Wyco, Bomag, Laymor, EZ Trench, Bil-Jax, F.S. Curtis, Gehl Pavers, Heli, Honda, ICS/PowerGrit, IHI, Partner, Imer, Clipper, MMD, Koshin, Rice, CH&E, General Equipment, Amida, Coleman, NAC, Gradall, Square Shooter, Kent, Stanley, Tamco, Toku, Hatz, Kohler, Robin, Wisconsin, Northrock, Oztec, Toker TK, Rol-Air, APT, Wylie, Ingersoll Rand / Doosan, Innovatech, Con X, Ammann, Mecalac, Makinex, Smith Surface Prep, Small Line, Wanco, Yanmar

SECTION 4 - PLATFORM

FIGURE 4-15. CROSS RAIL INSTALLATION

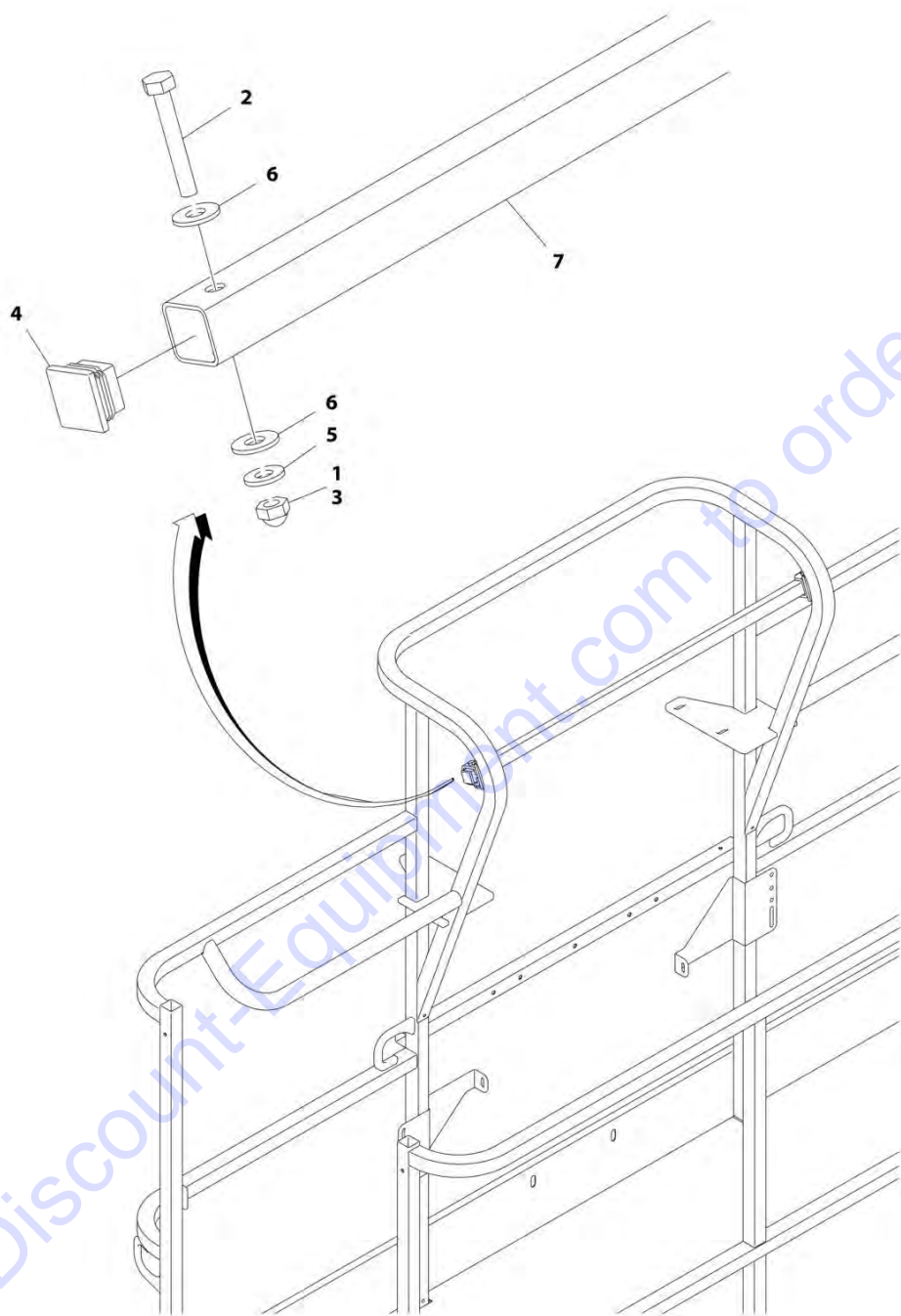

ART_1001182138

SECTION 4 - PLATFORM

FIGURE 4-15. CROSS RAIL INSTALLATION

ITEM	PART NUMBER	QTY	DESCRIPTION	REV
	1001182138	Ref	CROSS RAIL INSTALLATION	A
1	0100071	AR	Compound, Locking	
2	0641414	2	Bolt 1/4 x 1-3/4	
3	3300430	2	Nut 1/4	
4	3520182	2	Plug	
5	4711400	2	Washer 1/4	
6	4751400	4	Washer 1/4	
7	1001191708	1	Bar	

Go to Discount-Equipment.com to order your parts

SECTION 4 - PLATFORM

FIGURE 4-16. PLATFORM PADDING INSTALLATION (30IN/76CM DEPTH PLATFORMS) (OPTIONAL)

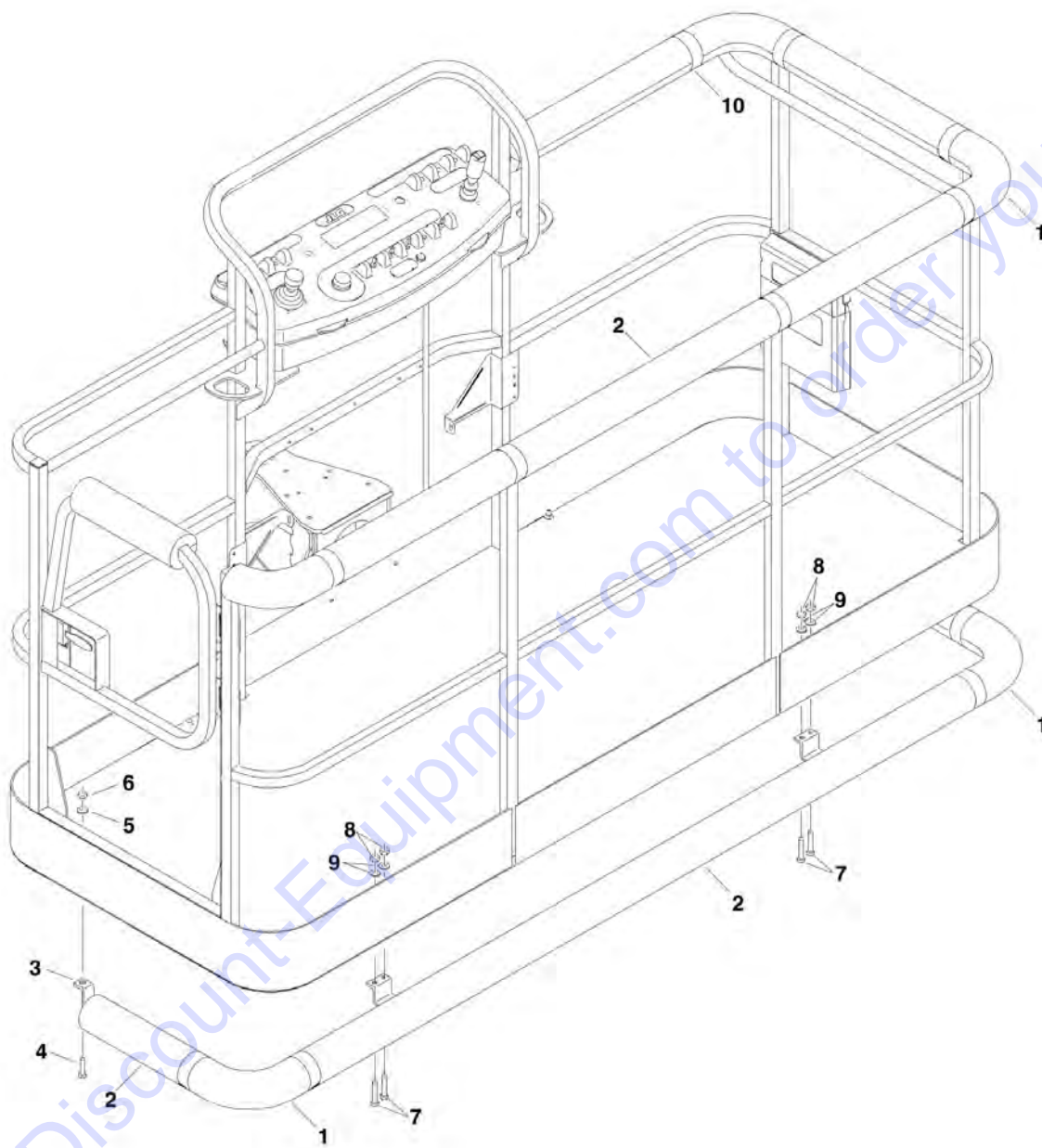

SECTION 4 - PLATFORM

FIGURE 4-16. PLATFORM PADDING INSTALLATION (30IN/76CM DEPTH PLATFORMS) (OPTIONAL)

ITEM	PART NUMBER	QTY	DESCRIPTION	REV
	0273542	Ref	PADDING INSTALLATION (30 X 48 SIDE ENTRY PLATFORM)	
1	0940092	4	Bumper, Pad (Corner)	
2	0940094	9 ft/2.7m	Bumper, Pad (Square Tubing)	
3	0940131	1	Bumper, Rail	
4	0641516	2	Bolt 5/16in-18NC x 2in	
5	4751500	2	Flatwasher 5/16in	
6	3311505	2	Locknut 5/16in-18NC	
7	0641813	4	Bolt 1/2in-13NC x 1 5/8in	
8	3311805	4	Locknut 1/2in-13NC	
9	4891800	4	Flatwasher 1/2in (Hardened)	
10	4420068	30 ft/9.1m	Tape	

Go to Discount-Equipment.com to order your parts

SECTION 4 - PLATFORM

FIGURE 4-17. SOFT TOUCH SYSTEM INSTALLATION (36IN/91.5CM DEPTH PLATFORMS)
(OPTIONAL)

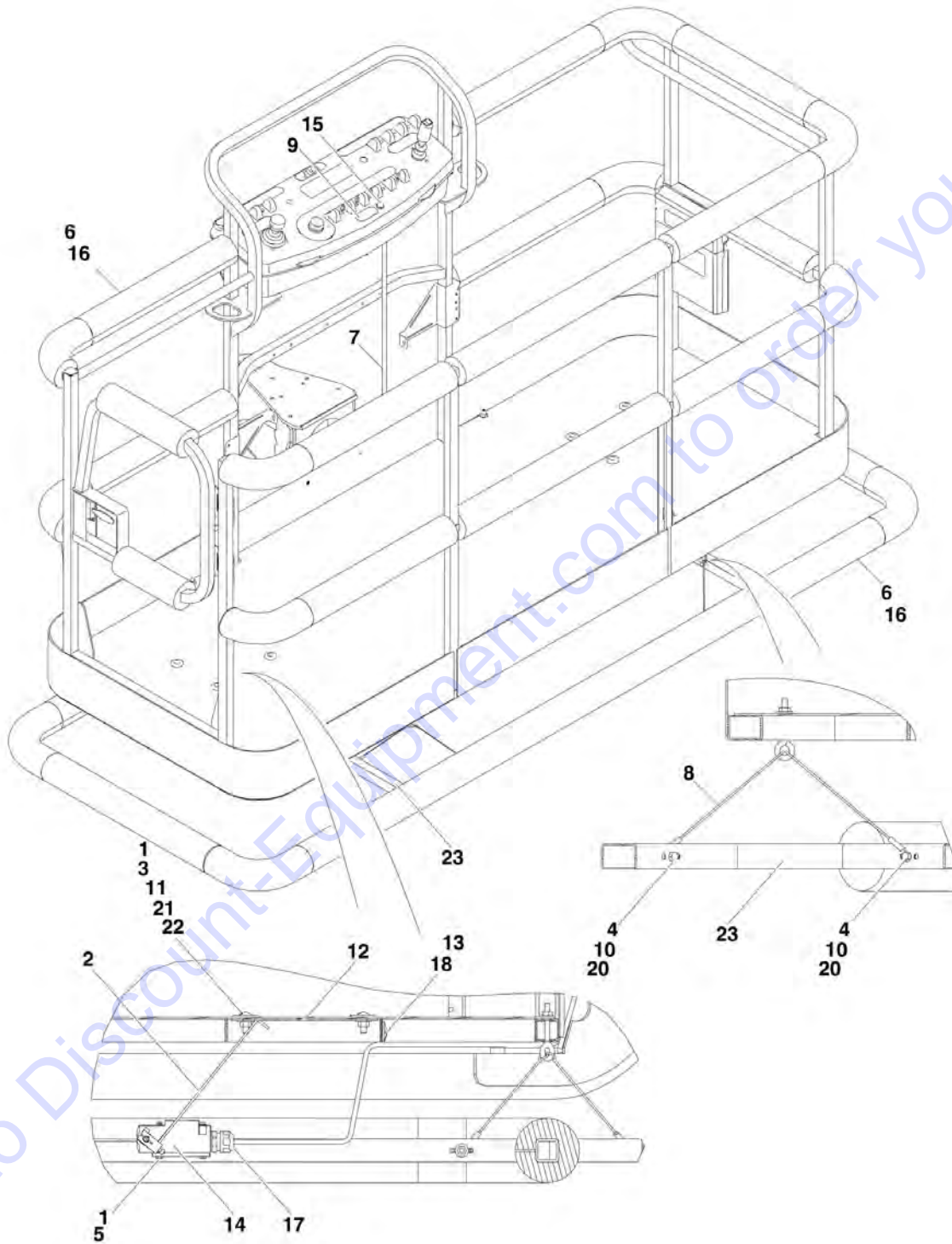

SECTION 4 - PLATFORM

**FIGURE 4-17. SOFT TOUCH SYSTEM INSTALLATION (36IN/91.5CM DEPTH PLATFORMS)
(OPTIONAL)**

ITEM	PART NUMBER	QTY	DESCRIPTION	REV
		Ref	SOFT TOUCH SYSTEM INSTALLATIONS	
	0273824	Ref	6ft Platform	D
	0272427	Ref	8ft Platform	G
	1001108256	Ref	6ft/1.8m Platform with Fall Arrest	C
	0273706	Ref	8ft/2.4m Platform with Fall Arrest	D
1	0100011	AR	Compound, Locking	
2	0200048	2	Arm, Switch	
3	0630462	8	Bolt, Carriage	
4	0641414	8	Bolt 1/4in-20NC x 1-3/4in	
5		Ref	Bolt Options:	
5	0721005	4	Bolt #10-24NC x 5/8in	
5	0731005	4	Bolt #10-32NF x 5/8in	
6		Ref	Bumper Kits (Includes Corners and Enough Straight Material for One Platform)	
6	0940134	1	6ft Platform	
6	0940103	1	8ft Platform	
6	0940177	1	6ft Platform with Fall Arrest	
6	0940133	1	8ft Platform with Fall Arrest	
6	0940092	1	Bumper (Corner) Options:	
6		Ref	6ft/8ft Platform without Fall Arrest	
6		Ref	6ft/8ft Platform with Fall Arrest	
6	0940094	AR	Bumper (12ft Length)	
7	1060341	23 ft/7m	Cable, Electrical - 16/2	
8	1060903	4	Wire Rope and Eyebolt Assembly	
9	1702938	1	Decal - Soft Touch Override	
10	3311401	8	Nut 1/4in-20NC	
11	3311501	8	Nut 5/16in-18NC	
12		Ref	Plate, Switch Strike Options:	
12	3575359	2	6ft Platform	
12	3574091	2	8ft Platform	
13	4240099	7	Tie-Strap	
14	4360057	2	Switch, Limit	
15	4360387	1	Switch, Push Button	
16	4420068	AR	Tape, Adhesive	
16	1001197017	AR	Tie-Strap (Not Shown)	
17	4460049	2	Connector, Strain Relief	
18	4460234	7	Tie-Strap	
19	4460425	1	Connector, Strain Relief	
20	4751400	8	Flatwasher 1/4in Regular	
21	4751500	AR	Flatwasher 5/16in Regular	
22	4751800	8	Flatwasher 1/2in Regular	
23		Ref	Rail, Soft Touch Options:	
23	3641569	1	6ft Platform	
23	4846673	1	8ft Platform	
24		Ref	Soft Touch Installation Kit Options (Not Shown) (Includes Items 2-23)	
		Ref	Note: May not be available for all machines depending on existing options. Contact Discount-equipment before ordering.	
24	1001121592	1	Kit - 6ft Platform without Fall Arrest	

SECTION 4 - PLATFORM

ITEM	PART NUMBER	QTY	DESCRIPTION	REV
24	1001121593	1	Kit - 8ft Platform without Fall Arrest	

Go to Discount-Equipment.com to order your parts

SECTION 4 - PLATFORM

FIGURE 4-18. SKYGLAZIER INSTALLATION (USA MACHINES BUILT YEARS 2005-2007)

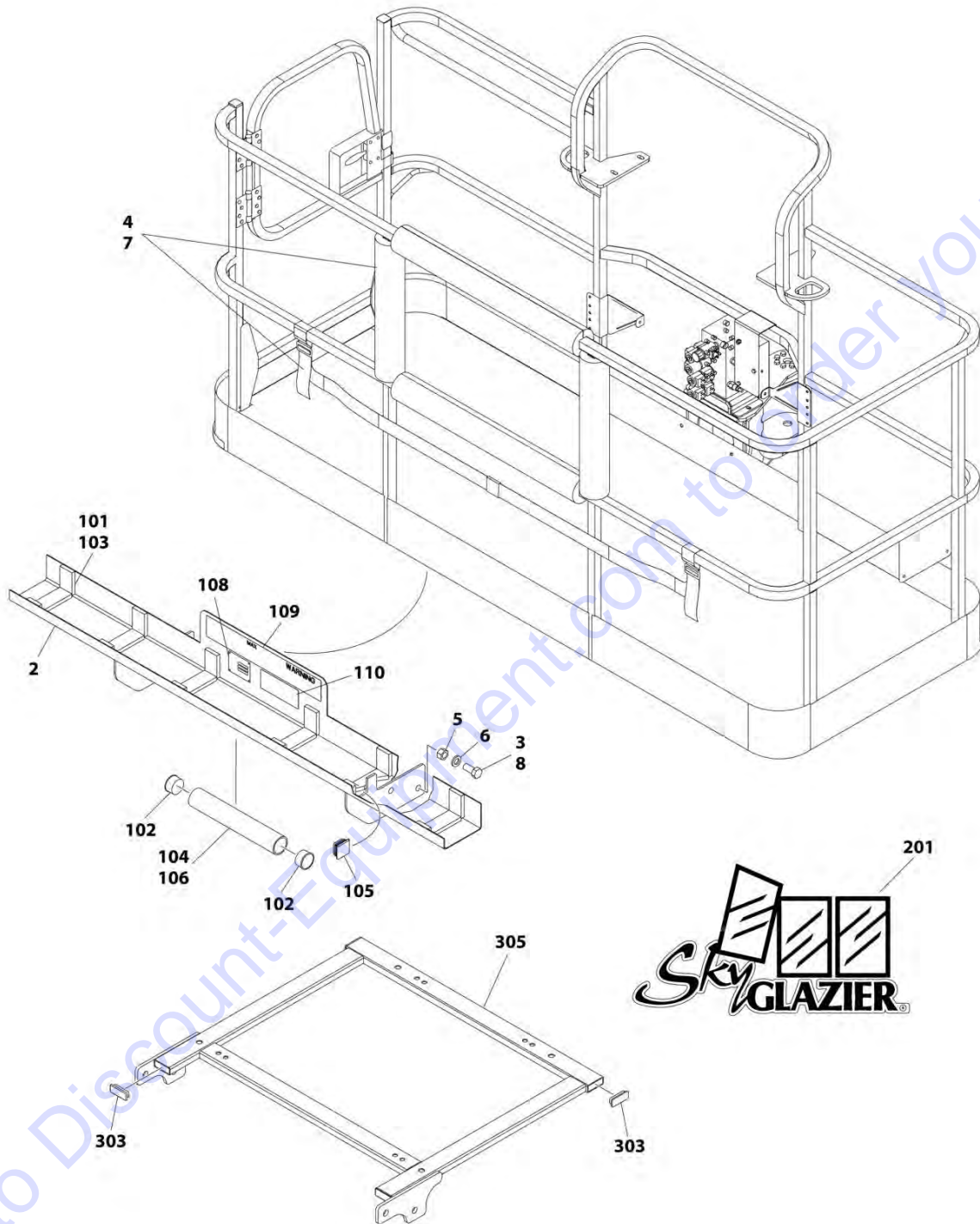

ART_SKYGLAZIER_1

SECTION 4 - PLATFORM

FIGURE 4-18. SKYGLAZIER INSTALLATION (USA MACHINES BUILT YEARS 2005-2007)

ITEM	PART NUMBER	QTY	DESCRIPTION	REV
		Ref	SKYGLAZIER INSTALLATION (USA MACHINES BUILT YEARS 2005-2007)	
		Ref	Note: Available only on 600A ANSI, ANSI Export, Brazil, CSA & Latin American Specs.	
	0272395	Ref	SkyGlazier Installation (English Language)	3
	0272955	Ref	SkyGlazier Installation (Portuguese Language)	3
	0272387	Ref	SkyGlazier Installation (Spanish Language)	3
2		Ref	Tray Assembly Options (See Items 101-110 for Breakdown):	
2	0272391	1	Tray Assembly (English Language)	
2	0272951	1	Tray Assembly (Portuguese Language)	
2	0272948	1	Tray Assembly (Spanish Language)	
3	0642214	4	Bolt 3/4 x 1-3/4	
4	2902212	1	Bumpers and Straps Kit	
4	0940102	1	Bumper Only	
4	4240149	1	Strap Only	
5	3312201	4	Nut 3/4	
6	4892200	4	Washer 3/4	
7	4420014	AR	Tape	
8	0100011	AR	Compound, Locking	
		Ref	SKYGLAZIER TRAY ASSEMBLY	
	0272391	Ref	Tray Assembly (English Language)	3
	0272951	Ref	Tray Assembly (Portuguese Language)	4
	0272948	Ref	Tray Assembly (Spanish Language)	4
101	0100081	AR	Adhesive	
102	1120555	2	Cap, Tube	
103	3340956	1	Pad Kit	
104	3460334	1	Tube	
105	3520071	2	Plug	
106	4420066	AR	Tape, Double Sided	
108	See Note	NSS	Nameplate - Serial Number (Note: Not Available for Purchase)	
109		Ref	Decal - Glazier Capacity Options:	
109	1705312	NLA	Decal - Glazier Capacity (English Language) (Use p/n 1001126742)	
109	1705526	NLA	Decal - Glazier Capacity (Portuguese Language) (Use p/n 1001126748)	
109	1705519	NLA	Decal - Glazier Capacity (Spanish Language) (Use p/n 1001126747)	
110	1701509	1	Decal - Manual	
	0272418	Ref	SKYGLAZIER DECAL INSTALLATION	4
201	1705358	2	Decal - SkyGlazier	
	0272390	Ref	SKYGLAZIER SUPPORT INSTALLATION	H
303	3520190	4	Plug	
305	4846651	1	Support, Glazier	

SECTION 4 - PLATFORM

FIGURE 4-19. SKYGLAZIER INSTALLATION (USA MACHINES BUILT YEARS 2008-2013 AND CHINA BUILT MACHINES BUILT 2008-PRESENT)

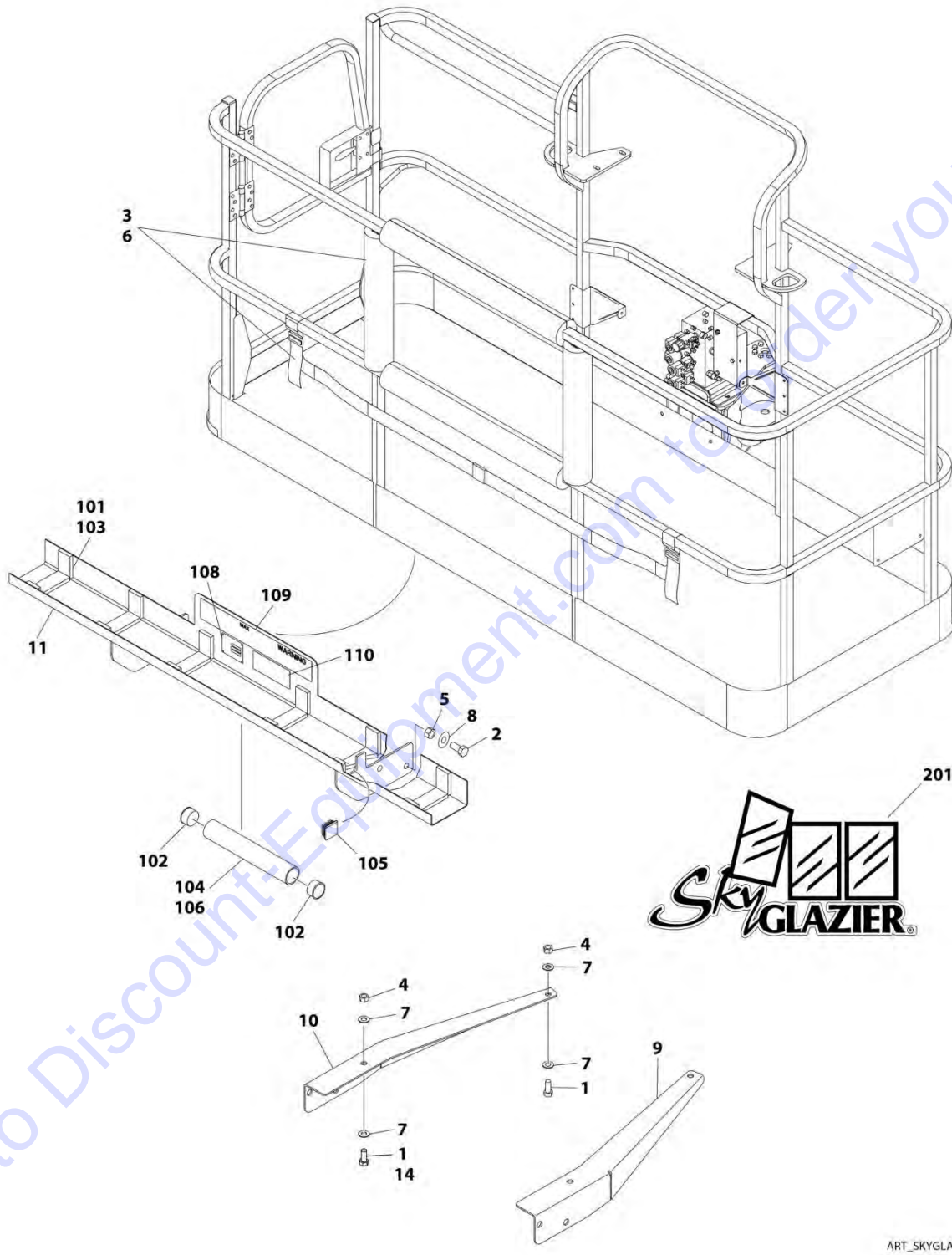

ART_SKYGLAZIER

SECTION 4 - PLATFORM

FIGURE 4-19. SKYGLAZIER INSTALLATION (USA MACHINES BUILT YEARS 2008-2013 AND CHINA BUILT MACHINES BUILT 2008-PRESENT)

ITEM	PART NUMBER	QTY	DESCRIPTION	REV
		Ref	SKYGLAZIER INSTALLATION (USA MACHINES BUILT YEARS 2008-2013 AND CHINA MACHINES BUILT 2008-PRESENT)	
		Ref	Machines without LSS (Available only on 600A ANSI, Brazil, CSA & Latin American Specs and 600AJ ANSI & CSA Specs)	
	1001101422	Ref	SkyGlazier Installation (English Language)	C
	1001099422	Ref	SkyGlazier Installation (Portuguese Language)	C
	1001099421	Ref	SkyGlazier Installation (Spanish Language)	C
		Ref	Machines with LSS (Available only on 600A & 600AJ Australian Specs)	
	1001102647	Ref	SkyGlazier Installation (English Language)	C
1	0642012	AR	Bolt 5/8 x 1-1/2 ((Without LSS)	
1	0642026	AR	Bolt 5/8 x 3-1/4	
2	0642212	4	Bolt 3/4 x 1-1/2	
3	2902212	1	Bumpers and Strap Kit	
3	0940102	1	Bumper Only	
3	4240149	1	Strap Only	
4	3312005	4	Nut 5/8	
5	3312205	4	Nut 3/4	
6	4420014	AR	Tape	
7	4712000	AR	Washer 5/8	
8	4712200	8	Washer 3/4	
9	1001099366	1	Support	
10	1001099367	1	Support	
11		Ref	Tray Assembly Options (See Items 101-110 for Breakdown):	
11	1001101421	1	Tray Assembly (English Language)	
11	0272951	1	Tray Assembly (Portuguese Language)	
11	0272948	1	Tray Assembly (Spanish Language)	
14	8310230	2	Bolt 5/8 x 4 (Wihout LSS)	
14	0642026	2	Bolt 5/8 X 3-1/4 (With LSS)	
		Ref	SKYGLAZIER TRAY ASSEMBLY	
	1001101421	Ref	Tray Assembly (English Language)	E
	0272951	Ref	Tray Assembly (Portuguese Language)	4
	0272948	Ref	Tray Assembly (Spanish Language)	4
101	0100081	AR	Adhesive	
102	1120555	2	Cap, Tube	
103	3340956	1	Pad Kit	
104	3460334	1	Tube	
105	3520071	2	Plug	
106	4420066	AR	Tape, Double Sided	
108	See Note	NSS	Nameplate - Serial Number (Note: Not Available for Purchase)	
109		Ref	Decal - Glazier Capacity Options:	
109	1001101420	NLA	Decal - Glazier Capacity (English Language) (Use pn 1001163131) (SN 0300123523 through 0300147380)	
109	1001126742	NLA	Decal - Glazier Capacity (English Language) (Use pn 1001163131) (SN 0300147381 through 0300177361)	
109	1001163131	1	Decal - Glazier Capacity (English Language) (SN B300000100 to Present)	
109	1705526	NLA	Decal - Glazier Capacity (Portuguese Language) (Use pn 1001163297) (SN 0300123523 through 0300147380)	
109	1001126748	NLA	Decal - Glazier Capacity (Portuguese Language) (Use pn	

SECTION 4 - PLATFORM

ITEM	PART NUMBER	QTY	DESCRIPTION	REV
109	1705519	NLA	1001163297) (SN 0300147381 through 0300177361) Decal - Glazier Capacity (Spanish Language) (Use pn 1001163296) (SN 0300123523 through 0300147380)	
109	1001126747	NLA	Decal - Glazier Capacity (Spanish Language) (Use pn 1001163296) (SN 0300147381 through 0300177361)	
110	1701509	2	Decal - Manual	
	0272418	Ref	SKYGLAZIER DECAL INSTALLATION	4
201	1705358	2	Decal - SkyGlazier (Not Shown - Located on Hood)	

Go to Discount-Equipment.com to order your parts

SECTION 4 - PLATFORM

FIGURE 4-20. SKYWELDER/SKYCUTTER COMBO INSTALLATION (60HZ)

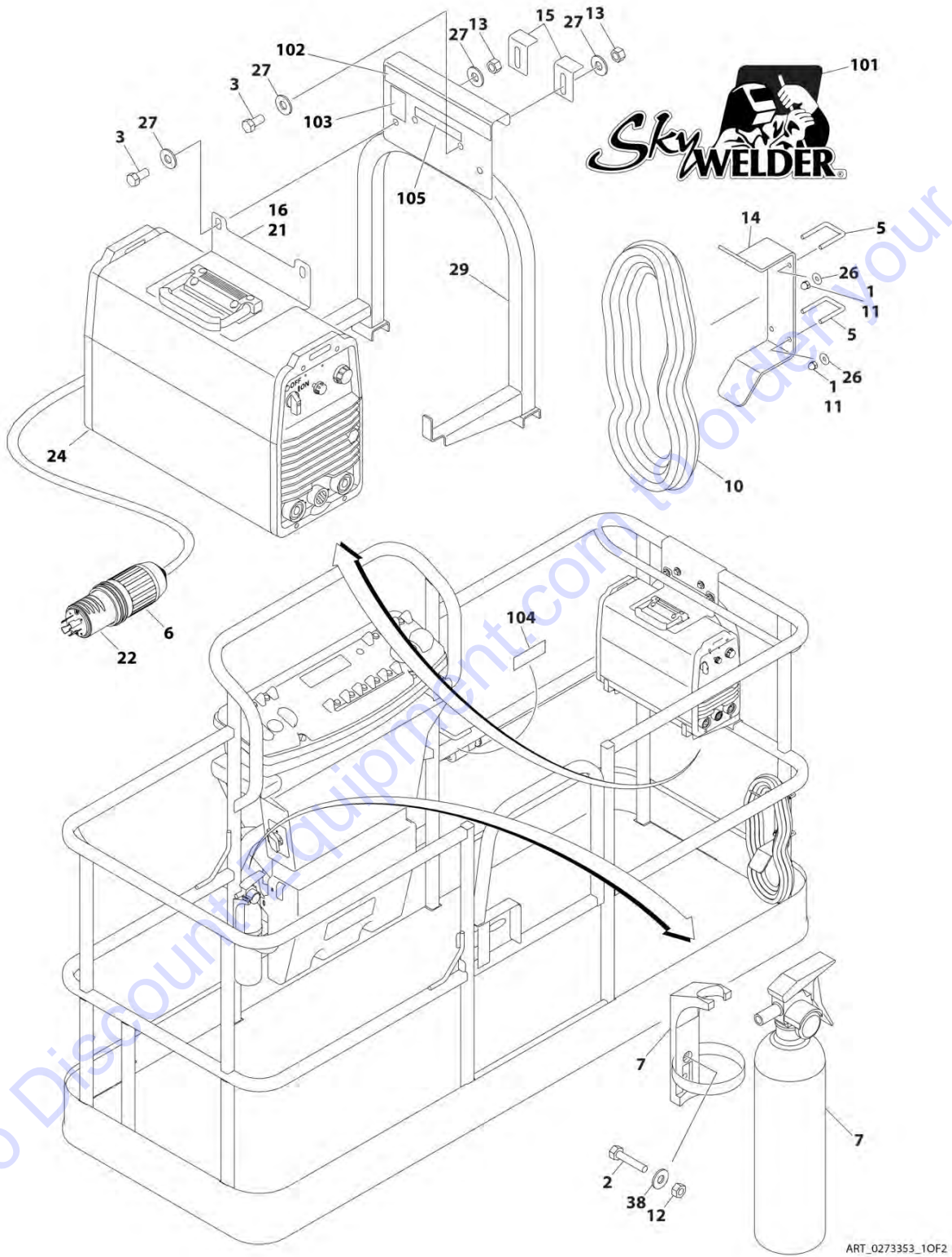

SECTION 4 - PLATFORM

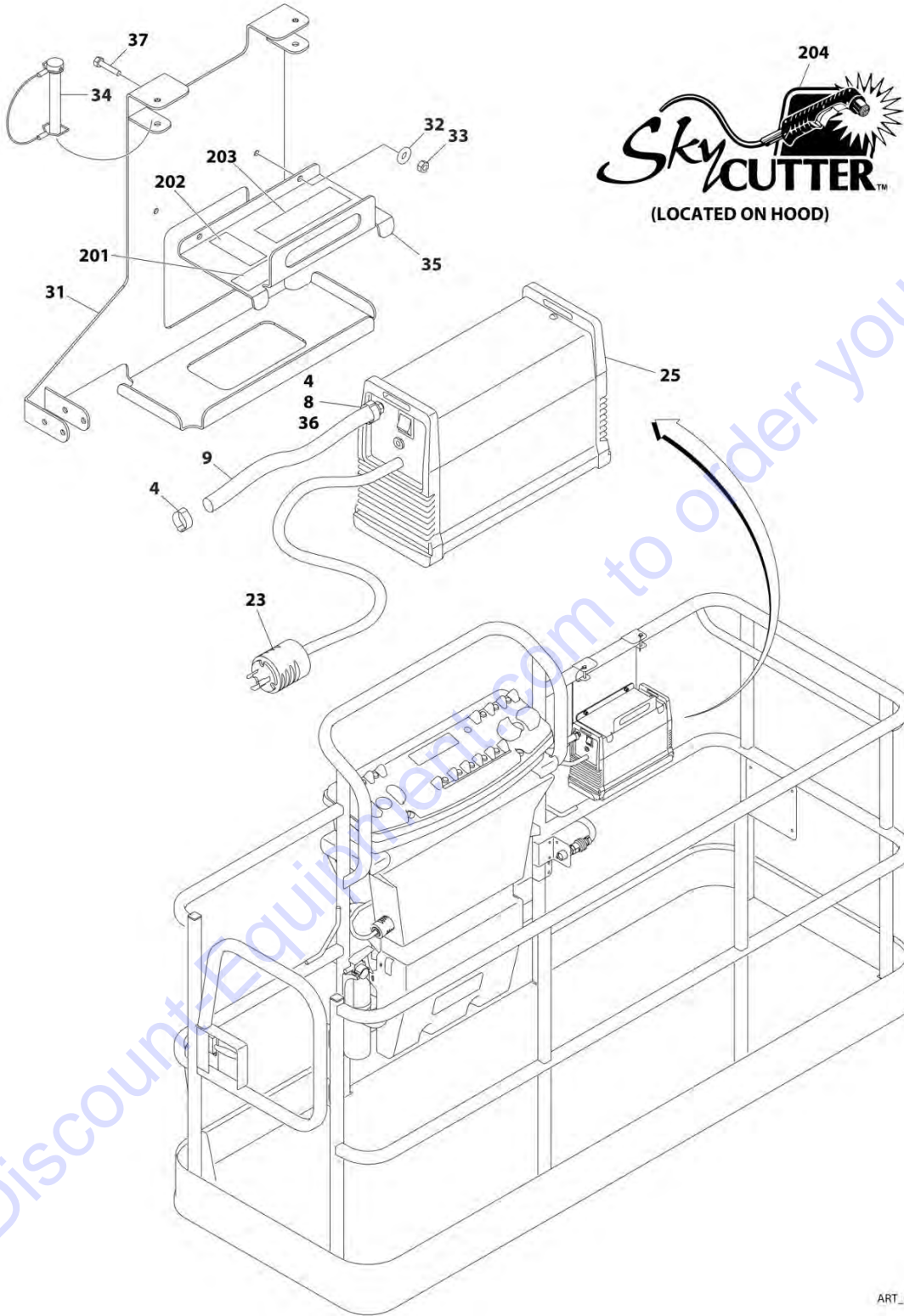

ART_0273353_20F2

SECTION 4 - PLATFORM

FIGURE 4-20. SKYWELDER/SKYCUTTER COMBO INSTALLATION (60HZ)

ITEM	PART NUMBER	QTY	DESCRIPTION	REV
	0273353	Ref	SKYWELDER/SKYCUTTER COMBO INSTALLATION (60HZ)	G
		Ref	Note: ANSI Export & Australian Spec Only.	
1	0100011	AR	Compound, Locking	
2	0630518	2	Screw #10 x 3/4	
3	0641606	4	Bolt 3/8 x 3/4	
4	1320177	2	Clamp	
5	1320302	2	Clamp	
6	1671093	1	Cover, Plug	
7	2030010	1	Extinguisher, Fire	
8	2180832	1	Fitting, Barbed/NPT	
9	2720160	4.5 ft/ 1.37m	Hose	
10	2902217	1	Weld Leads Kit	
11	3300151	4	Nut 1/4	
12	3311005	2	Nut #10	
13	3311605	4	Nut 3/8	
14	3573400	1	Bracket	
15	3577121	2	Angle	
16	3573642	1	Plate	
20	4240099	AR	Tie-Strap (Not Shown)	
21	4420037	2.36 ft/ .71m	Tape	
22	4460962	1	Plug, Twist Lock	
23	4460971	1	Plug, Twist Lock	
24	4530028	1	Welder Assembly (See WELDER ASSEMBLY for Breakdown)	
25	1001098012	1	Plasma Cutter Assembly (See PLASMA CUTTER ASSEMBLY for Breakdown)	
26	4751400	4	Washer 1/4	
27	4751600	8	Washer 3/8	
29	4846627	1	Support	
31	1001145405	1	Bracket	
32	4811700	2	Washer M6	
33	3290605	2	Nut M6	
34	3421453	3	Pin	
35	3576799	1	Plate, Hold-Down	
36	0100020	1	Sealant	
37	4010608	2	Screw M6 x 16	
38	4751000	2	Washer #10	
	0272448	Ref	SKYWELDER DECAL INSTALLATION	B
101	1705355	2	Decal - SkyWelder	
102	1702868	1	Decal - No Hands	
103	1705305	1	Decal - Weld Leads	
104	1705375	1	Decal - 240V - 3 Phase - 60 Hz	
105	1705466	NLA	Decal - Weight (Use p/n 1001228988) (SN B300000100 through B300002005)	
105	1001228988	1	Decal - Weight (SN B300002006 to Present)	
	0272599	Ref	SKYCUTTER DECAL INSTALLATION	B
201	1702868	1	Decal - No Hands	
202	1705305	1	Decal - Weld Leads	
203	1705466	NLA	Decal - Weight (Use p/n 1001228988) (SN B300000100 through B300002005)	

SECTION 4 - PLATFORM

ITEM	PART NUMBER	QTY	DESCRIPTION	REV
203	1001228988	1	Decal - Weight (SN B300002006 to Present)	
204	1705490	2	Decal - SkyCutter	

Go to Discount-Equipment.com to order your parts

SECTION 4 - PLATFORM

FIGURE 4-21. SKYWELDER INSTALLATION (50HZ)

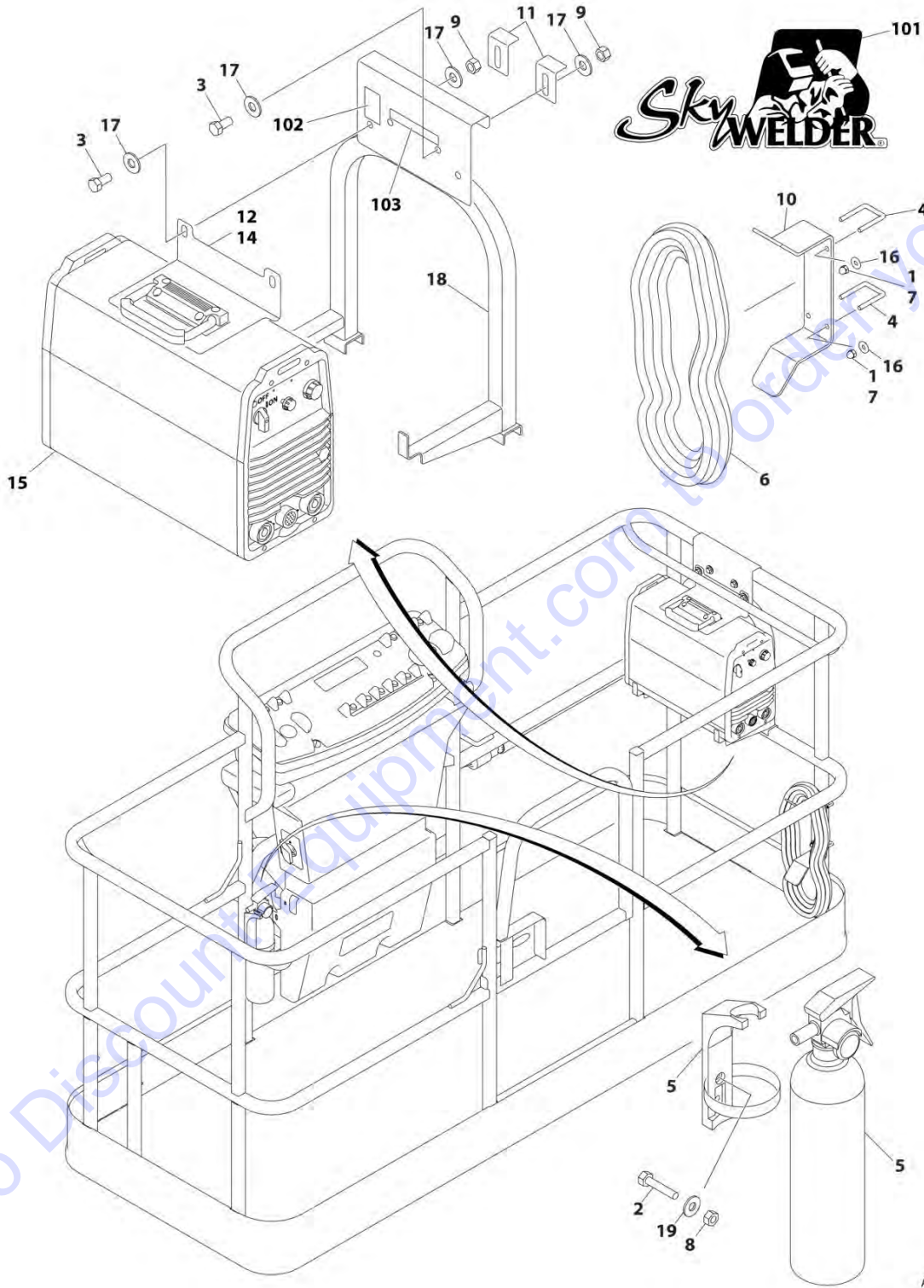

ART_0272521

SECTION 4 - PLATFORM

FIGURE 4-21. SKYWELDER INSTALLATION (50HZ)

ITEM	PART NUMBER	QTY	DESCRIPTION	REV
	0272521	Ref	SKYWELDER INSTALLATION (50HZ)	F
		Ref	Note: ANSI Export & Australian Specs Only.	
1	0100011	AR	Compound, Locking	
2	0630518	2	Screw #10 x 3/4	
3	0641606	4	Bolt 3/8 x 3/4	
4	1320302	2	U-Clamp	
5	2030010	1	Extinguisher, Fire	
6	2902217	1	Weld Leads Kit	
7	3300151	4	Nut 1/4	
8	3311005	2	Nut #10	
9	3311605	4	Nut 3/8	
10	3573400	1	Bracket	
11	3577121	2	Angle	
12	3573642	1	Plate	
13	4240099	AR	Tie-Strap (Not Shown)	
14	4420037	AR	Tape	
15	4530028	1	Welder Assembly (See WELDER ASSEMBLY for Breakdown)	
16	4751400	4	Washer 1/4	
17	4751600	8	Washer 3/8	
18	4846627	1	Support	
19	4751000	2	Washer #10	
	0272588	Ref	SKYWELDER DECAL INSTALLATION	B
101	1705355	2	Decal - SkyWelder	
102	1705305	1	Decal - Weld Lead	
103	1705466	NLA	Decal - Weight (Use p/n 1001228988) (SN B300000100 through B300002005)	
103	1001228988	1	Decal - Weight (SN B300002006 to Present)	

SECTION 4 - PLATFORM

FIGURE 4-22. SKYWELDER INSTALLATION (60HZ)

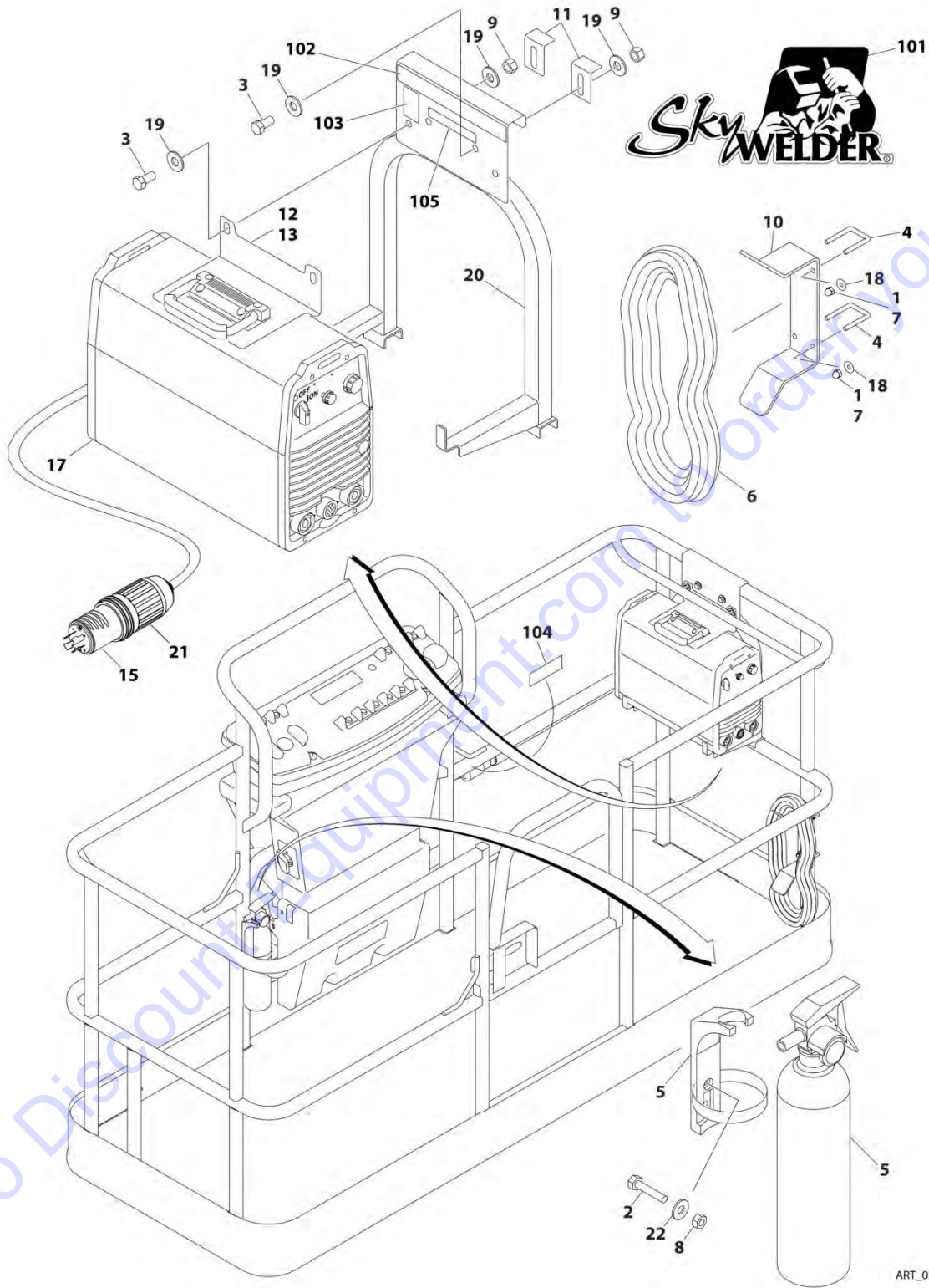

ART_0272254

SECTION 4 - PLATFORM

FIGURE 4-22. SKYWELDER INSTALLATION (60HZ)

ITEM	PART NUMBER	QTY	DESCRIPTION	REV
	0272254	Ref	SKYWELDER INSTALLATION (60HZ)	I
		Ref	Note: ANSI Export Specs Only.	
1	0100011	AR	Compound, Locking	
2	0630518	2	Screw #10 x 3/4	
3	0641606	4	Bolt 3/8 x 3/4	
4	1320302	2	U-Clamp	
5	2030010	1	Extinguisher, Fire	
6	2902217	1	Weld Leads Kit	
7	3300151	4	Nut 1/4	
8	3311005	2	Nut #10	
9	3311605	4	Nut 3/8	
10	3573400	1	Bracket	
11	3577121	2	Angle	
12	3573642	1	Plate	
13	4420037	AR	Tape	
14	4240099	AR	Tie-Strap (Not Shown)	
15	4460962	1	Plug, Male Twistlock	
17	4530028	1	Welder Assembly (See WELDER ASSEMBLY for Breakdown)	
18	4751400	4	Washer 1/4	
19	4751600	8	Washer 3/8	
20	4846627	1	Support	
21	1671093	1	Cover, Plug	
22	4751000	2	Washer #10	
	0272448	Ref	SKYWELDER DECAL INSTALLATION	B
101	1705355	2	Decal - SkyWelder	
102	1702868	1	Decal - No Hands	
103	1705305	1	Decal - Weld Lead	
104	1705375	1	Decal - 240V - 3 Phase - 60Hz	
105	1705466	NLA	Decal - Weight (Use p/n 1001228988) (SN B30000100 through B300002005)	
105	1001228988	1	Decal - Weight (SN B300002006 to Present)	

SECTION 4 - PLATFORM

FIGURE 4-23. SKYWELDER PREP PACKAGE

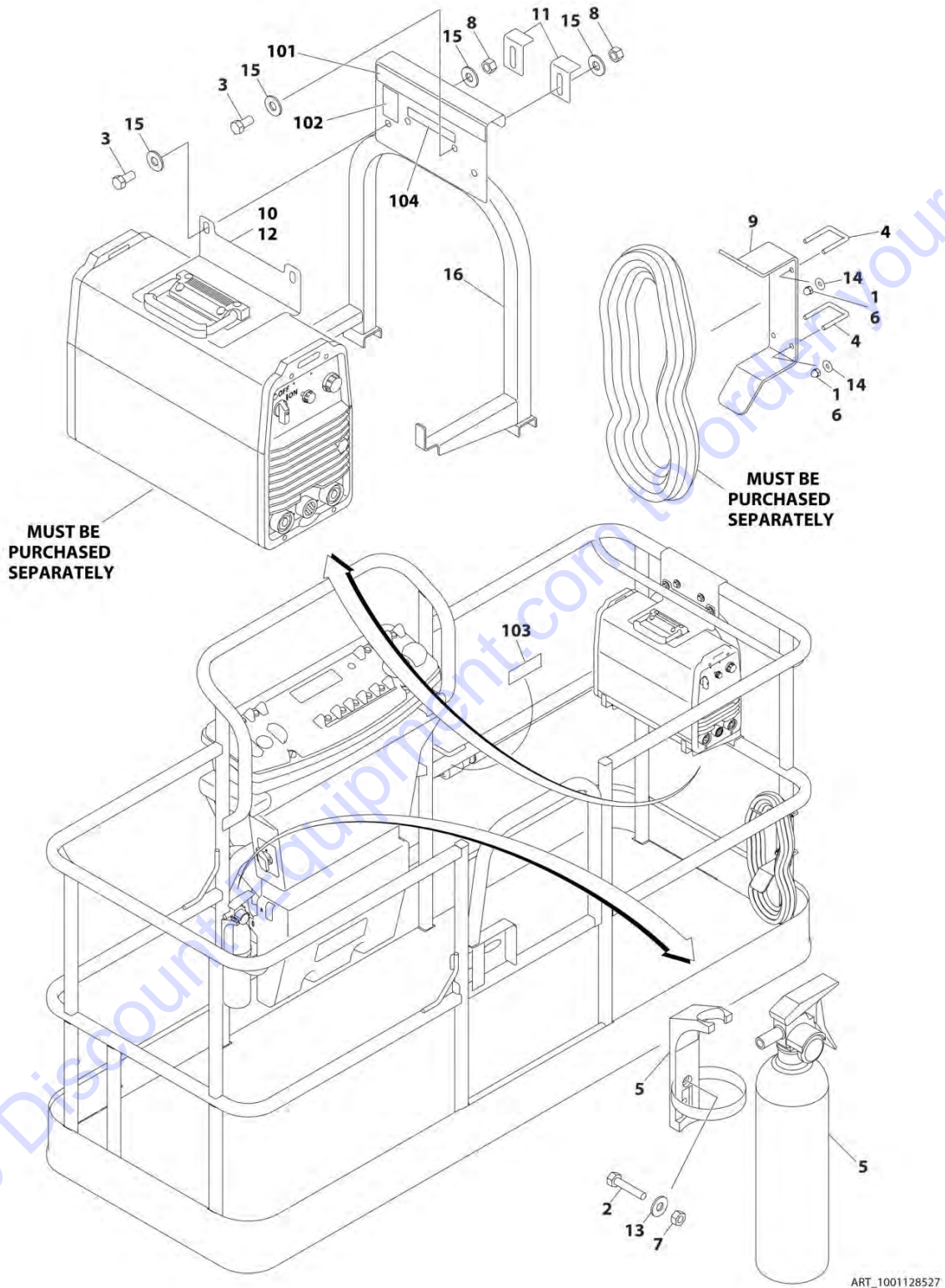

SECTION 4 - PLATFORM

FIGURE 4-23. SKYWELDER PREP PACKAGE

ITEM	PART NUMBER	QTY	DESCRIPTION	REV
	1001128527	Ref	SKYWELDER PREP PACKAGE (60HZ)	
		Ref	Note: ANSI Export Specs Only.	
1	0100011	AR	Compound, Locking	
2	0630518	2	Screw #10 x 3/4	
3	0641606	4	Bolt 3/8 x 3/4	
4	1320302	2	U-Clamp	
5	2030010	1	Extinguisher, Fire	
6	3300151	4	Nut 1/4	
7	3311005	2	Nut #10	
8	3311605	4	Nut 3/8	
9	3573400	1	Bracket	
10	3573642	1	Plate	
11	3577121	2	Angle	
12	4420037	AR	Tape	
13	4751000	2	Washer #10	
14	4751400	4	Washer 1/4	
15	4751600	8	Washer 3/8	
16	4846627	1	Support	
	1001128556	Ref	SKYWELDER DECAL INSTALLATION	B
101	1702868	1	Decal - No Hands	
102	1705305	1	Decal - Weld Lead	
103	1705375	1	Decal - 240V - 3 Phase - 60Hz	
104	1705466	NLA	Decal - Weight (Use p/n 1001228988) (SN B300000100 through B300002005)	
104	1001228988	1	Decal - Weight (SN B300002006 to Present)	

SECTION 4 - PLATFORM

FIGURE 4-24. WELDER ASSEMBLY

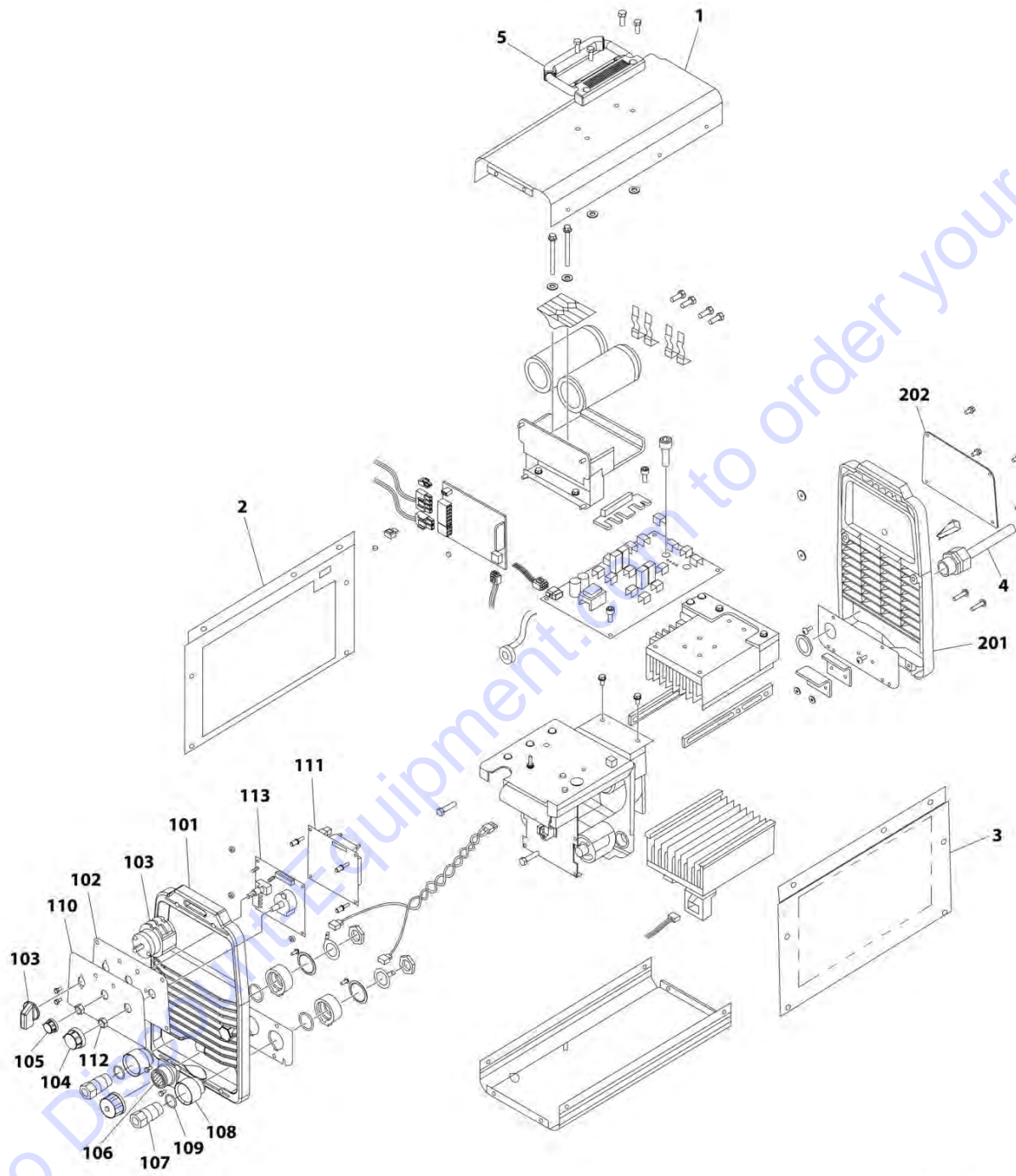

ART_4530028

SECTION 4 - PLATFORM

FIGURE 4-24. WELDER ASSEMBLY

ITEM	PART NUMBER	QTY	DESCRIPTION	REV
	4530028	Ref	WELDER ASSEMBLY	B
		Ref	Note: For Other Components, contact your Miller Welder Dealer.	
1	7027773	1	Cover, Top	
1	7027774	1	Decal - Static Precautionary Warning	
2	See Note	NSS	Panel, LH Side (Note: Part of Item 1. Purchase Item 1)	
3	See Note	NSS	Panel, RH Side (Note: Part of Item 1. Purchase Item 1)	
4	7024467	1	Cable, Power	
4	7027775	1	Decal - Electrical Shock Warning (Not Shown)	
5	7027776	1	Handle, Carrying	
101	7024462	1	Panel, Front	
102	7024463	1	Panel, Console	
103	7024469	1	Switch with Lead	
104	7024470	1	Knob	
105	7024471	1	Knob	
106	7024472	1	Receptacle with Leads and Plugs	
107	7024473	2	Receptacle, Twistlock Female	
108	7024474	2	Insulator	
109	7024475	2	O-Ring	
110	7027777	1	Nameplate	
111	7027779	1	Circuit Card Assembly (Process Control)	
112	7024478	2	Nut	
113	7027778	1	Circuit Card Assembly (Operator Interface)	
201	7024462	1	Panel, Rear	
202	7027780	1	Panel, Cover	

SECTION 4 - PLATFORM

FIGURE 4-25. SKYWELDER LOCKING BRACKET INSTALLATION

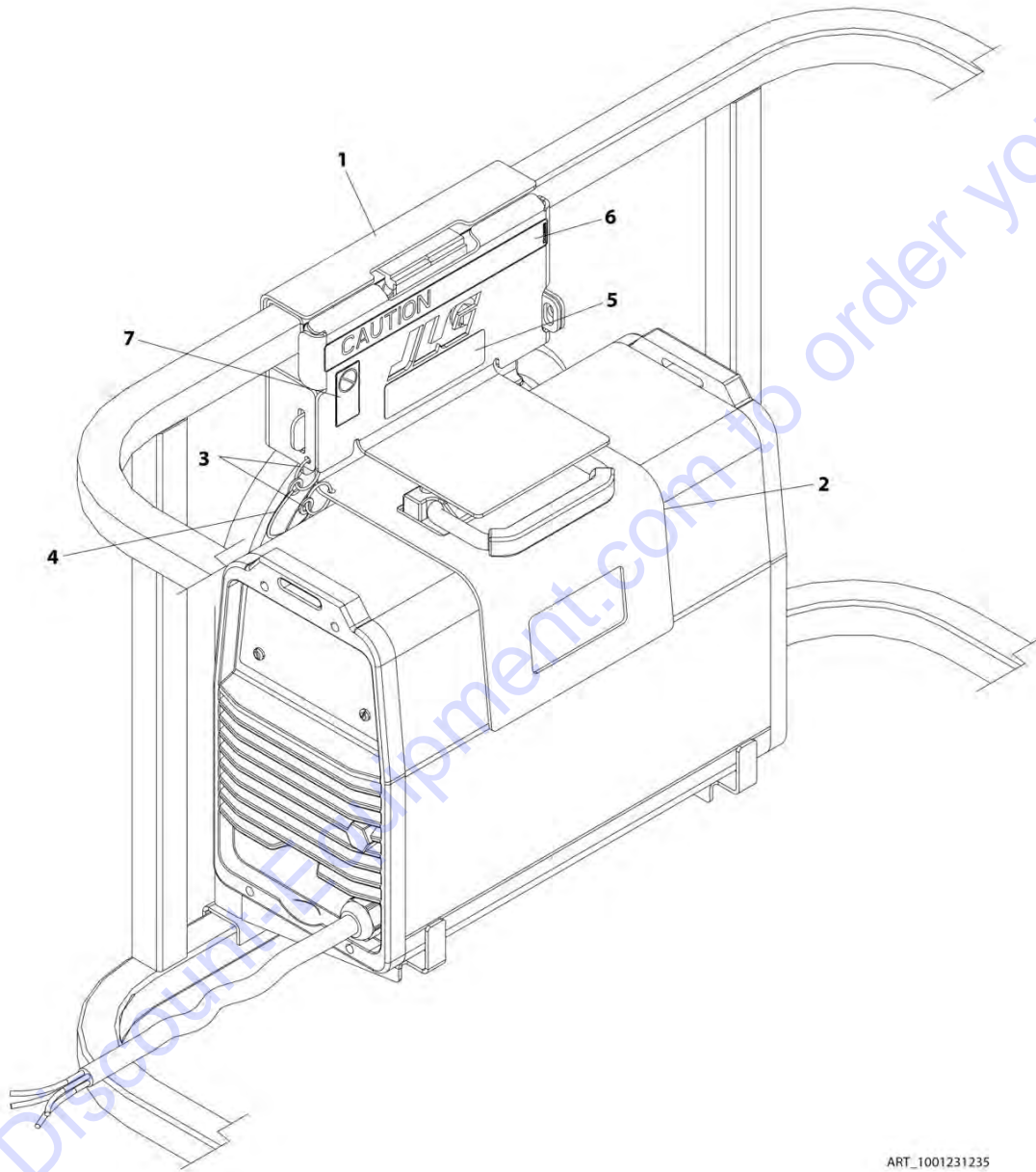

ART_1001231235

SECTION 4 - PLATFORM

FIGURE 4-25. SKYWELDER LOCKING BRACKET INSTALLATION

ITEM	PART NUMBER	QTY	DESCRIPTION	REV
	1001231235	Ref	SKYWELDER LOCKING BRACKET INSTALLATION	A
1	1001231180	1	Bracket	
2	1001231183	1	Plate	
3	3760170	2	Ring	
4	1060379	1	Lanyard	
5	1001228988	1	Decal - Weight	
6	1702868	1	Decal - No Hands	
7	1705305	1	Decal - Weld Lead	

Go to Discount-Equipment.com to order your parts

SECTION 4 - PLATFORM

FIGURE 4-26. SKYCUTTER INSTALLATION

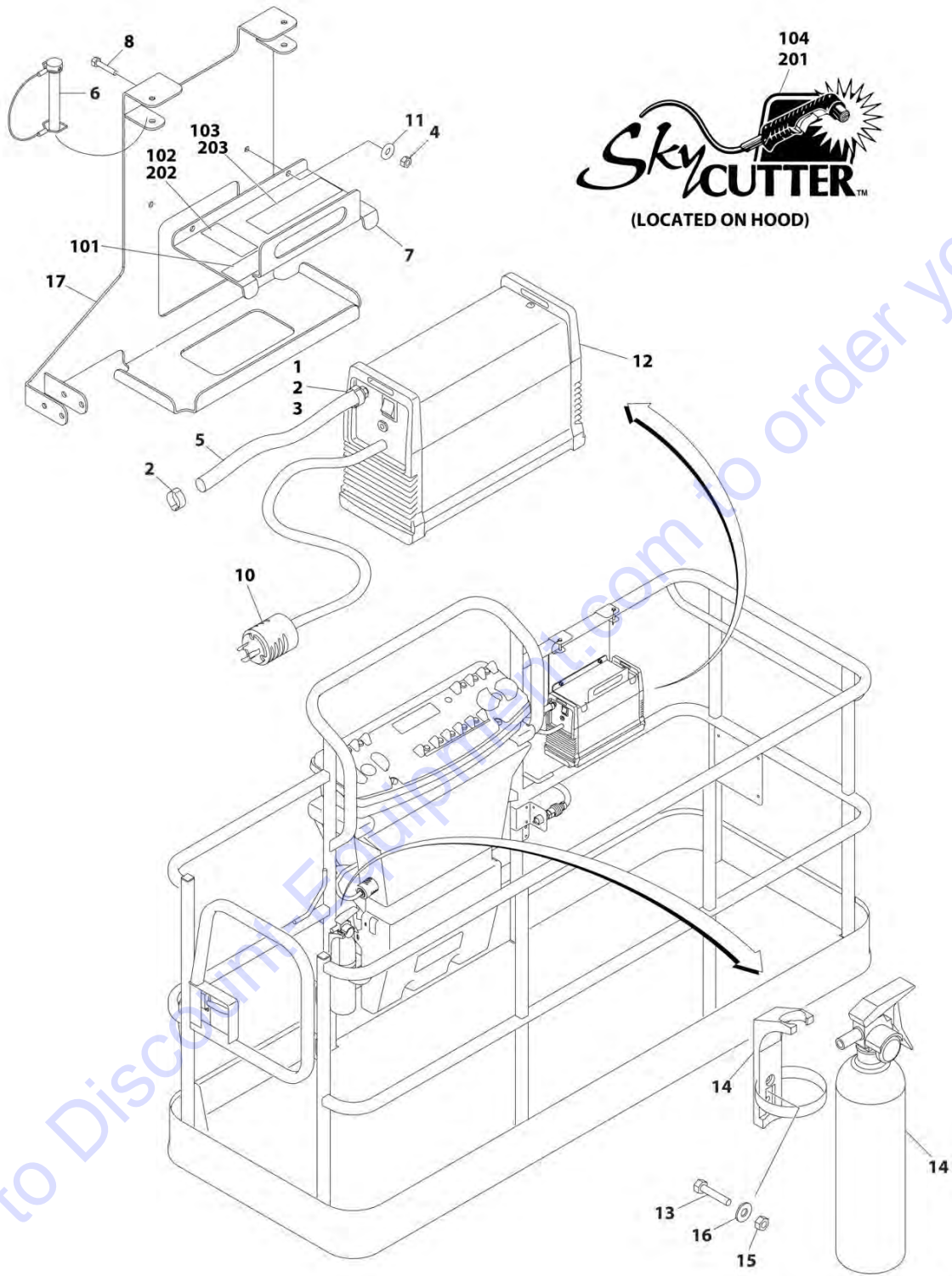

ART_1001098149

SECTION 4 - PLATFORM

FIGURE 4-26. SKYCUTTER INSTALLATION

ITEM	PART NUMBER	QTY	DESCRIPTION	REV
	1001098149	Ref	SKYCUTTER INSTALLATION	D
		Ref	Note: ANSI Export Specs Only.	
		Ref	Note: When replacing platform on machines with SkyCutter option, new bracket p/n 1001145405 must be purchased to accommodate SkyCutter components.	
1	0100020	AR	Sealant	
2	1320177	2	Clamp, Hose	
3	2180832	1	Fitting, NPT/Barbed	
4	3290605	2	Nut M6	
5	2720160	3 ft/.9m	Hose	
6	3421453	3	Pin	
7	3576799	1	Plate, Hold-Down	
8	4010608	2	Screw M6 x 16	
10	4460971	1	Plug, Twistlock	
11	4811700	2	Washer M6	
12	1001098012	1	Plasma Cutter Assembly (See PLASMA CUTTER ASSEMBLY for Breakdown)	
13	0630518	2	Screw #10 x 3/4	
14	2030010	1	Extinguisher, Fire	
15	3311005	2	Nut #10	
16	4751000	2	Washer #10	
17	1001145405	1	Support	
	0272599	Ref	SKYCUTTER DECAL INSTALLATION (ANSI EXPORT SPECS)	B
101	1702868	1	Decal - No Hands	
102	1705305	1	Decal - Weld Lead	
103	1705466	NLA	Decal - Weight (Use p/n 1001228988) (SN B300000100 through B300002005)	
103	1001228988	1	Decal - Weight (SN B300002006 to Present)	
104	1705490	2	Decal - SkyCutter (Not Shown - Located on Hood)	
	0272607	Ref	SKYCUTTER DECAL INSTALLATION (SPECS NOT DETERMINED)	B
201	1705490	2	Decal - SkyCutter (Not Shown - Located on Hood)	
202	1705305	1	Decal - Weld Lead	
203	1705466	NLA	Decal - Weight (Use p/n 1001228988) (SN B300000100 through B300002005)	
203	1001228988	1	Decal - Weight (SN B300002006 to Present)	

SECTION 4 - PLATFORM

FIGURE 4-27. PLASMA CUTTER ASSEMBLY

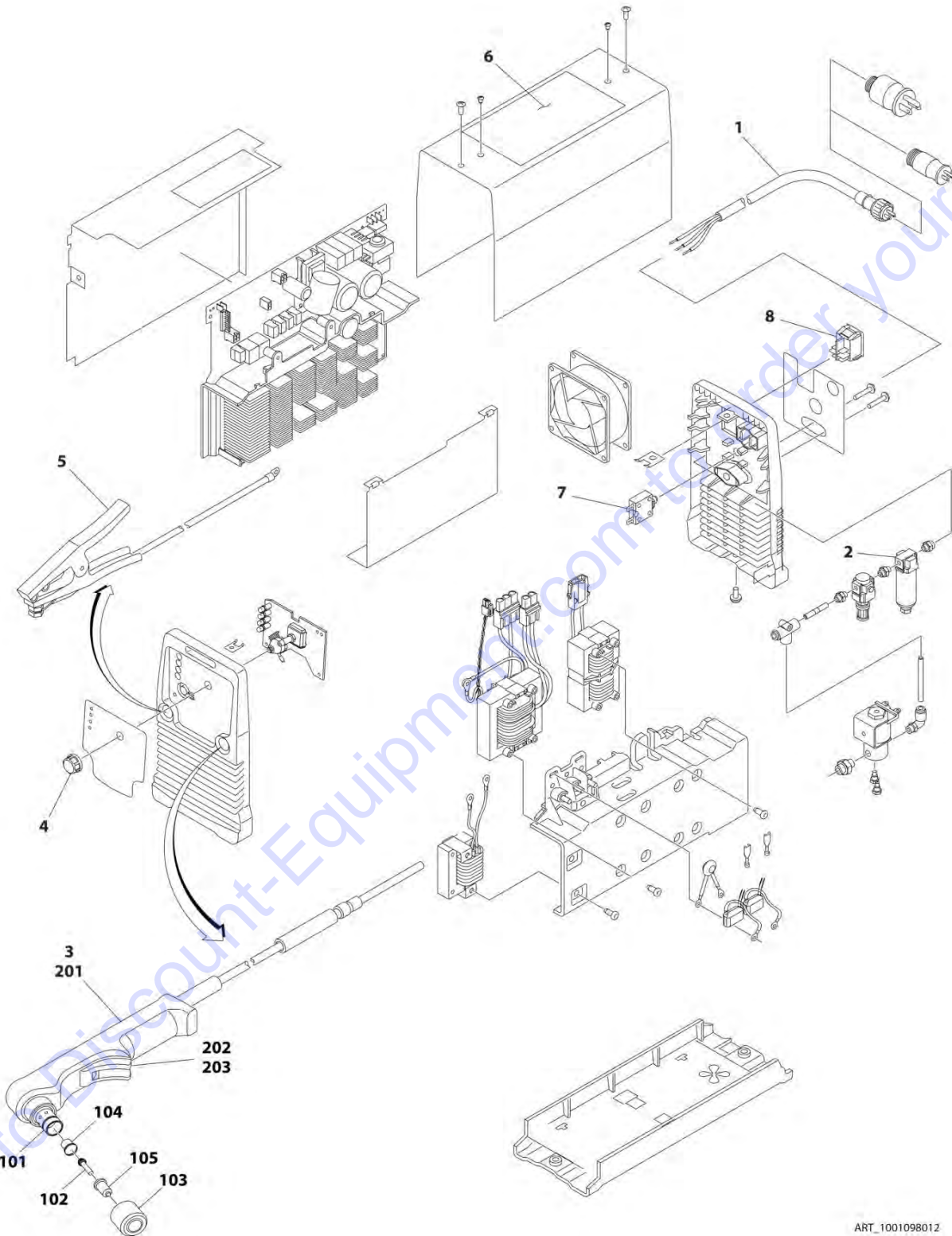

ART_1001098012

SECTION 4 - PLATFORM

FIGURE 4-27. PLASMA CUTTER ASSEMBLY

ITEM	PART NUMBER	QTY	DESCRIPTION	REV
	1001098012	Ref	PLASMA CUTTER ASSEMBLY	A
		Ref	Note: For Other Components, contact your Miller Welder Dealer.	
1	70001424	1	Cable, Power	
1	70001425	1	Decal - Voltage Warning	
2	70001427	1	Filter, Regulator	
3	70001428	1	Torch Assembly (See Items 101-203 for Breakdown)	
4	7024471	1	Knob	
5	70001429	1	Clamp with Cable	
6	70001430	1	Decal - Caution	
7	70001431	1	Breaker, Circuit	
8	70001432	1	Switch, Rocker	
	70001428	Ref	TORCH ASSEMBLY	
101	7024530	1	O-Ring	
102	7024531	1	Electrode	
103	7024532	1	Cup, Retaining	
104	7024533	1	Swirl Ring	
105	7024534	1	Tip	
201	7024535	1	Handle, Torch	
202	7024536	1	Switch	
203	7024537	1	Trigger	

SECTION 4 - PLATFORM

FIGURE 4-28. PIPE RACKS INSTALLATION

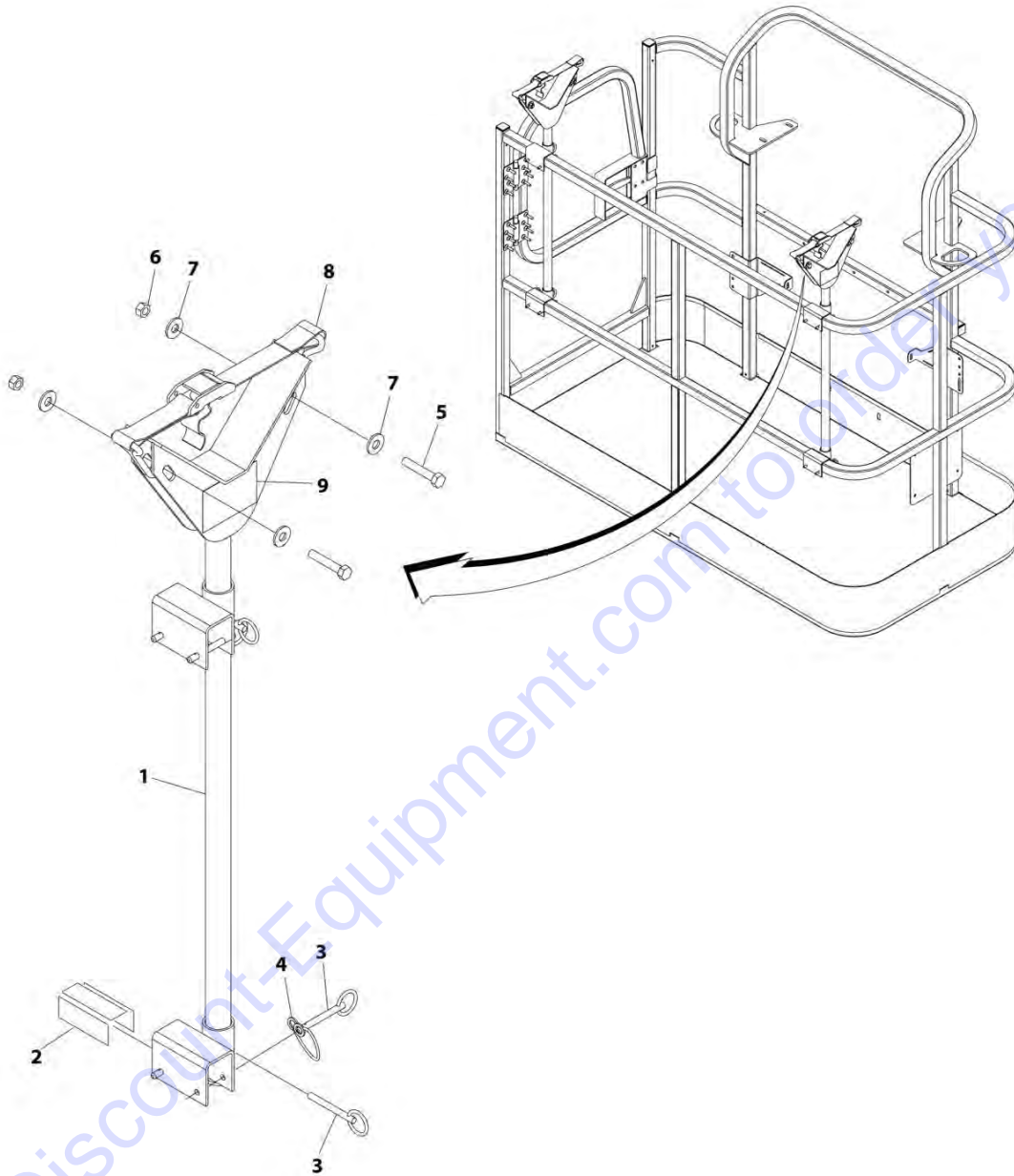

ART_PIPE RACKS

SECTION 4 - PLATFORM

FIGURE 4-28. PIPE RACKS INSTALLATION

ITEM	PART NUMBER	QTY	DESCRIPTION	REV
	0257728	Ref	PIPE RACK INSTALLATION (ANSI & CSA SPECS)	2/C
	0274661	Ref	PIPE RACK INSTALLATION (AUSTRALIAN SPECS)	1/A
		Ref	Note: Available on ANSI, Australian & CSA Specs USA Built Machines Only	
1	4845582	2	Rack, Pipe	
2	4420062	AR	Tape	
3	3422661	10	Pin	
4	1060379	4	Lanyard	
5	0641514	4	Bolt 5/16 x 1-3/4	
6	3311505	4	Nut 5/16	
7	4751500	8	Washer 5/16	
8	0480100	2	Tie-Down	
9	1703683	2	Decal - Capacity (ANSI & CSA Specs)	
9	1706510	1	Decal - Capacity (Australian Specs)	

Go to Discount-Equipment.com to order your parts

SECTION 5 - CYLINDER

Go to Discount-Equipment.com to order your parts

SECTION 5 - CYLINDER

FIGURE 5-1. AXLE LOCKOUT CYLINDER ASSEMBLY

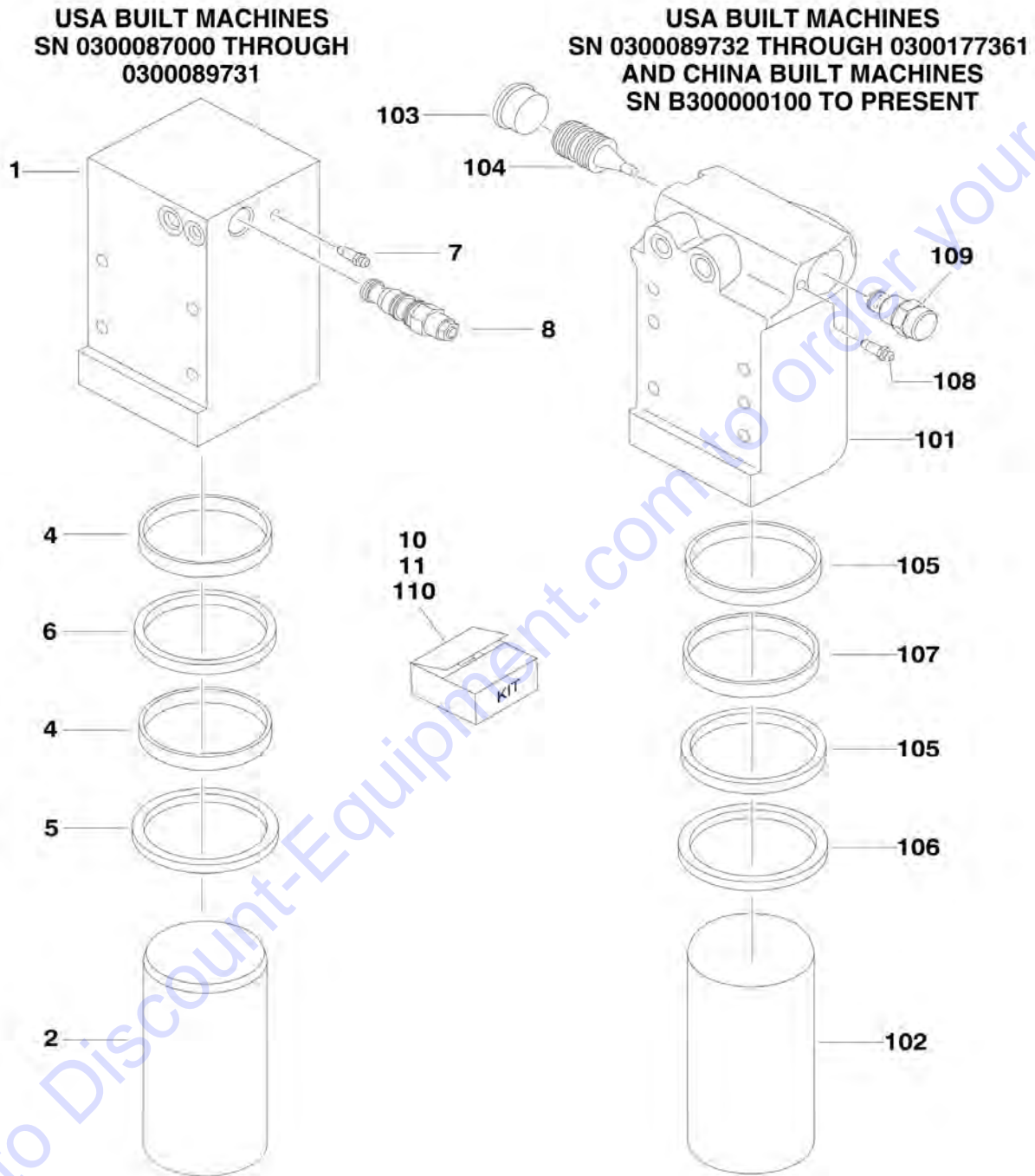

SECTION 5 - CYLINDER

FIGURE 5-1. AXLE LOCKOUT CYLINDER ASSEMBLY

ITEM	PART NUMBER	QTY	DESCRIPTION	REV
	1684280	Ref	AXLE LOCKOUT CYLINDER ASSEMBLY (USA BUILT MACHINES) (SN 0300087000 through 0300089731)	G
		Ref	Note: Original Equipment components may have been replaced with Service Replacement components part. Identify p/n stamped on cylinder before ordering parts.	
1	1684289	1	Barrel	
2	1684290	1	Rod	
4	See Note	NSS	Ring, Wear (Note: Use Item 10)	
5	See Note	NSS	Wiper (Note: Use Item 10)	
6	See Note	NSS	Seal, Rod (Note: Use Item 10)	
7	4640858	1	Bleeder	
8	4641319	1	Cartridge, Valve	
8	7024879	1	Seal Kit	
10	2902266	1	Seal Kit (Includes Items 4-6)	
11	1001167359	1	Cylinder Replacement Kit (Kit Replaces p/n 1684280 with p/n 1684465 Cylinder)	
	1684465	Ref	AXLE LOCKOUT CYLINDER ASSEMBLY (USA BUILT MACHINES) (SN 0300089732 through 0300177361)	J
	1684465	Ref	AXLE LOCKOUT CYLINDER ASSEMBLY (CHINA BUILT MACHINES) (SN B300000100 to Present)	J
		Ref	Note: Original Equipment components may have been replaced with Service Replacement components part. Identify p/n stamped on cylinder before ordering parts.	
101	0370026	1	Barrel	
102	1684290	1	Rod	
103	2220890	1	Plug	
104	3480288	1	Piston, Pilot	
105	See Note	NSS	Ring, Wear (Note: Use Item 110)	
106	See Note	NSS	Wiper (Note: Use Item 110)	
107	See Note	NSS	Seal, Rod (Note: Use Item 110)	
108	4640858	1	Bleeder	
109	4641390	1	Cartridge, Valve	
109	7017496	1	Seal Kit	
110	2902266	1	Seal Kit (Includes Items 4-6)	

SECTION 5 - CYLINDER

FIGURE 5-2. LEVEL CYLINDER ASSEMBLY - PLATFORM SLAVE

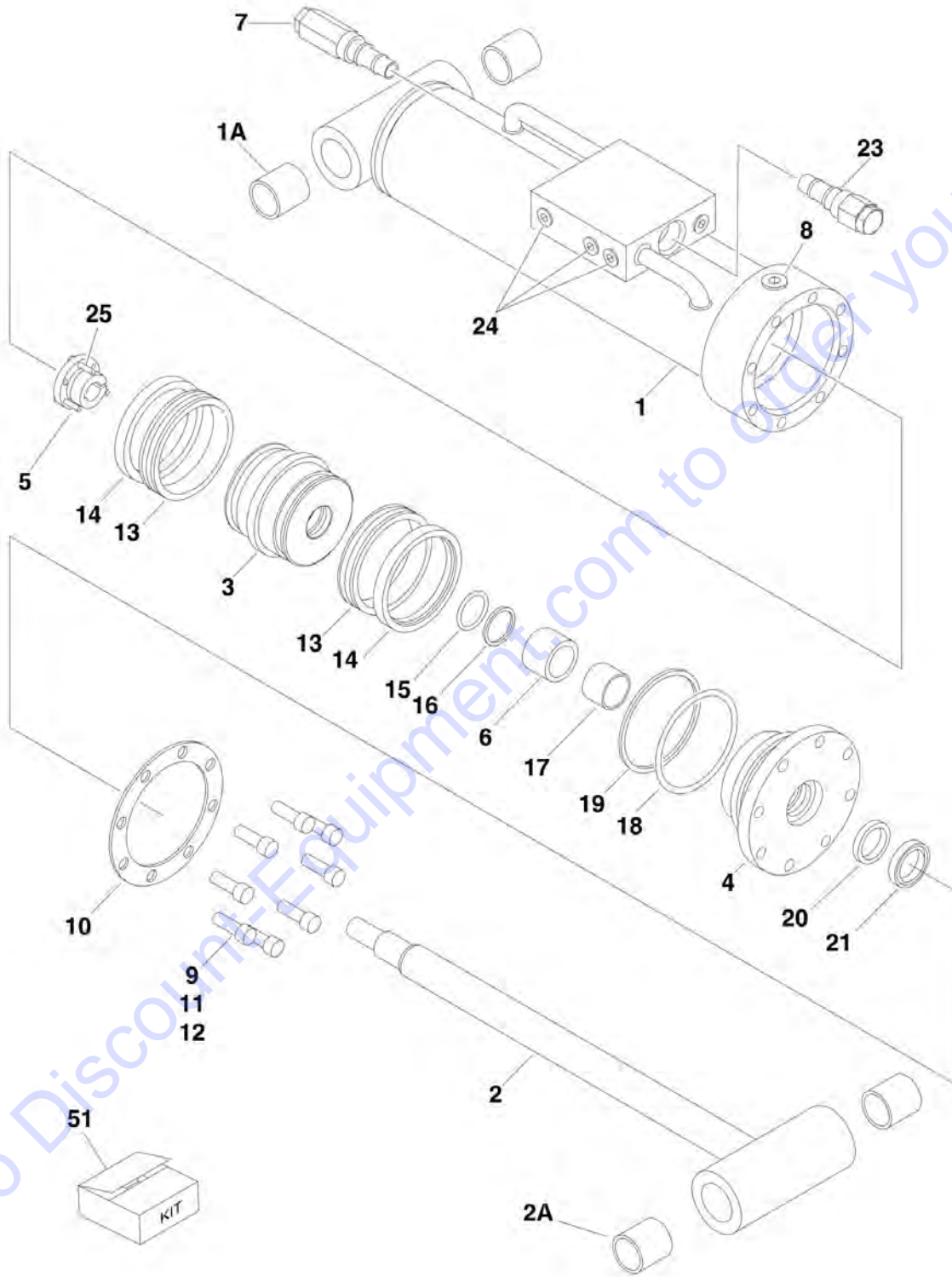

SECTION 5 - CYLINDER

FIGURE 5-2. LEVEL CYLINDER ASSEMBLY - PLATFORM SLAVE

ITEM	PART NUMBER	QTY	DESCRIPTION	REV
	1683415	Ref	PLATFORM LEVEL CYLINDER ASSEMBLY - 600A (SN 0300087000 through 0300177361)	H
	1683415	Ref	PLATFORM LEVEL CYLINDER ASSEMBLY - 600A (SN B300000100 through B300002696)	H
	1683418	Ref	PLATFORM LEVEL CYLINDER ASSEMBLY - 600AJ (WITHOUT ARCTIC PACKAGE) (SN 0300087000 through 0300177361)	J
	1683418	Ref	PLATFORM LEVEL CYLINDER ASSEMBLY - 600AJ (WITHOUT ARCTIC PACKAGE) (SN B300000100 through B300002696)	J
	1001138798	Ref	PLATFORM LEVEL CYLINDER ASSEMBLY - 600AJ (WITH ARCTIC PACKAGE) (SN 0300087000 through 0300177361)	B
		Ref	Note: Original Equipment components may have been replaced with Service Replacement components part. Identify p/n stamped on cylinder before ordering parts.	
1	1683952	1	Barrel Weldment (Note: Item 1A not included - Purchase Separately)	
1A		Ref	Bushing Options:	
1A	0961947	2	Bushing 600A	
1A	0961951	2	Bushing 600AJ	
2		Ref	Rod Weldment Options:	
2	1683976	1	Bushing 600A (Note: Includes Item 2A)	
2	1683963	1	Bushing 600AJ (Note: Item 2A not included - Purchase Separately)	
2A		Ref	Bushing Options:	
2A	0961947	2	Bushing 600A	
2A	0961951	2	Bushing 600AJ	
3		Ref	Piston Options:	
3	3480210	1	Piston 600A	
3	3480188	1	Piston 600AJ	
4		Ref	Head Options:	
4	1683053	1	Head 600A	
4	1683055	1	Head 600AJ	
5		Ref	Bushing, Tapered (Includes Item 25) Options:	
5	0961893	1	Bushing, Tapered 600A	
5	0961894	1	Bushing, Tapered 600AJ	
6	4566468	1	Spacer	
7	4640509	1	Cartridge, Valve	
7	2900792	1	Seal Kit - 4640509 Valve	
8	2220885	1	Plug, O-Ring	
9		Ref	Capscrew, Socket Head Options:	
9	3931516	8	Capscrew 600A - Capscrew 5/16in-18NC x 1in	
9	3931620	8	Capscrew 600AJ - Capscrew 3/8in-16NC x 1-1/4in	
10		Ref	Ring, Washer Options:	
10	3760368	1	Ring 600A	
10	3760369	1	Ring 600AJ	
11	0100011	AR	Compound, Locking	
12	0100038	AR	Primer, Locking	
13	See Note	NSS	Seal (Note: Use Item 51)	
14	See Note	NSS	Ring, Lock (Note: Use Item 51)	
15	See Note	NSS	O-Ring (Note: Use Item 51)	
16	See Note	NSS	Ring, Back-up (Note: Use Item 51)	
17	See Note	NSS	Ring, Wear (Note: Use Item 51)	
18	See Note	NSS	O-Ring (Note: Use Item 51)	

SECTION 5 - CYLINDER

ITEM	PART NUMBER	QTY	DESCRIPTION	REV
19	See Note	NSS	Ring, Back-up (Note: Use Item 51)	
20	See Note	NSS	Seal, Rod (Note: Use Item 51)	
21	See Note	NSS	Wiper (Note: Use Item 51)	
23	4640932	1	Cartridge, Valve	
23	7011112	1	Seal Kit - 4640932 Valve	
24	2220883	8	Plug, O-Ring	
25		Ref	Bolt Options:	
25	0630534	3	Bolt 600A - Bolt #10 - 24NC x 1in	
25	0630535	3	Bolt 600AJ - Bolt 1/4in - 20NC x 1-1/8in	
51		Ref	Seal Kit Options (Includes Items 13-21):	
51	2901303	1	Seal Kit - 600A	
51	2901301	1	Seal Kit - 600AJ without Arctic Package	
51	1001138796	1	Seal Kit - 600AJ with Arctic Package	

Go to Discount-Equipment.com to order your parts

SECTION 5 - CYLINDER

FIGURE 5-3. LEVEL CYLINDER ASSEMBLY - PLATFORM SLAVE (600A) (SN B300002697 to Present)

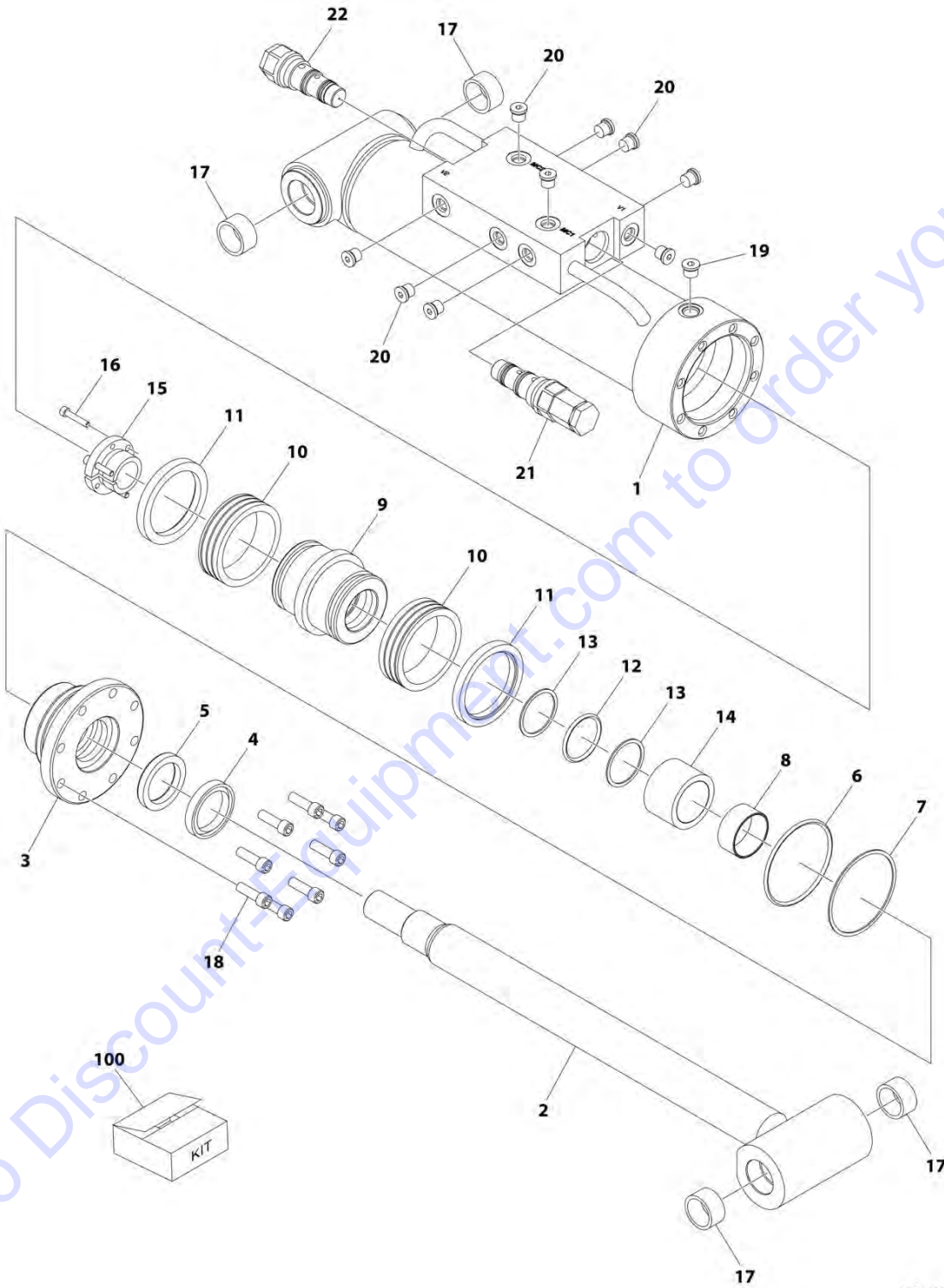

ART_1001228008

SECTION 5 - CYLINDER

FIGURE 5-3. LEVEL CYLINDER ASSEMBLY - PLATFORM SLAVE (600A) (SN B300002697 to Present)

ITEM	PART NUMBER	QTY	DESCRIPTION	REV
	1001228008	Ref	LEVEL CYLINDER ASSEMBLY - PLATFORM SLAVE	C
		Ref	Note: Original Cylinder may have been replaced with Service Replacement. Identify PN Stamped on Cylinder Before Ordering Parts.	
1	See Note	NSS	Barrel (Note: Use p/n 1001228008)	
2	70006648	1	Rod	
3	70006649	1	Head	
4	See Note	NSS	Wiper (Note: Use Item 100)	
5	See Note	NSS	Seal Rod (Note: Use Item 100)	
6	See Note	NSS	O-Ring (Note: Use Item 100)	
7	See Note	NSS	Ring, Back-up (Note: Use Item 100)	
8	See Note	NSS	Ring, Wear (Note: Use Item 100)	
9	70006650	1	Piston	
10	See Note	NSS	Seal (Note: Use Item 100)	
11	See Note	NSS	Ring, Lock (Note: Use Item 100)	
12	See Note	NSS	O-Ring (Note: Use Item 100)	
13	See Note	NSS	Ring, Back-up (Note: Use Item 100)	
14	70006651	1	Spacer	
15	0961893	1	Bushing, Tapered	
16	0630534	3	Bolt #10 x 1	
17	0961947	4	Bushing	
18	3931516	8	Capscrew, Socket Head	
19	2220885	AR	Plug, O-Ring	
20	2220883	10	Plug, O-Ring	
21	4640932	1	Cartridge, Valve	
21	7011112	1	Seal Kit - 4640932 Valve	
22	4640509	1	Cartridge, Valve	
22	2900792	1	Seal Kit - 4640509 Valve	
100	2901303	1	Seal Kit - 1001228008 Cylinder (Includes Items 4-8 & 10-13)	

SECTION 5 - CYLINDER

FIGURE 5-4. LEVEL CYLINDER ASSEMBLY - PLATFORM SLAVE (600A) (SERVICE REPLACEMENT)

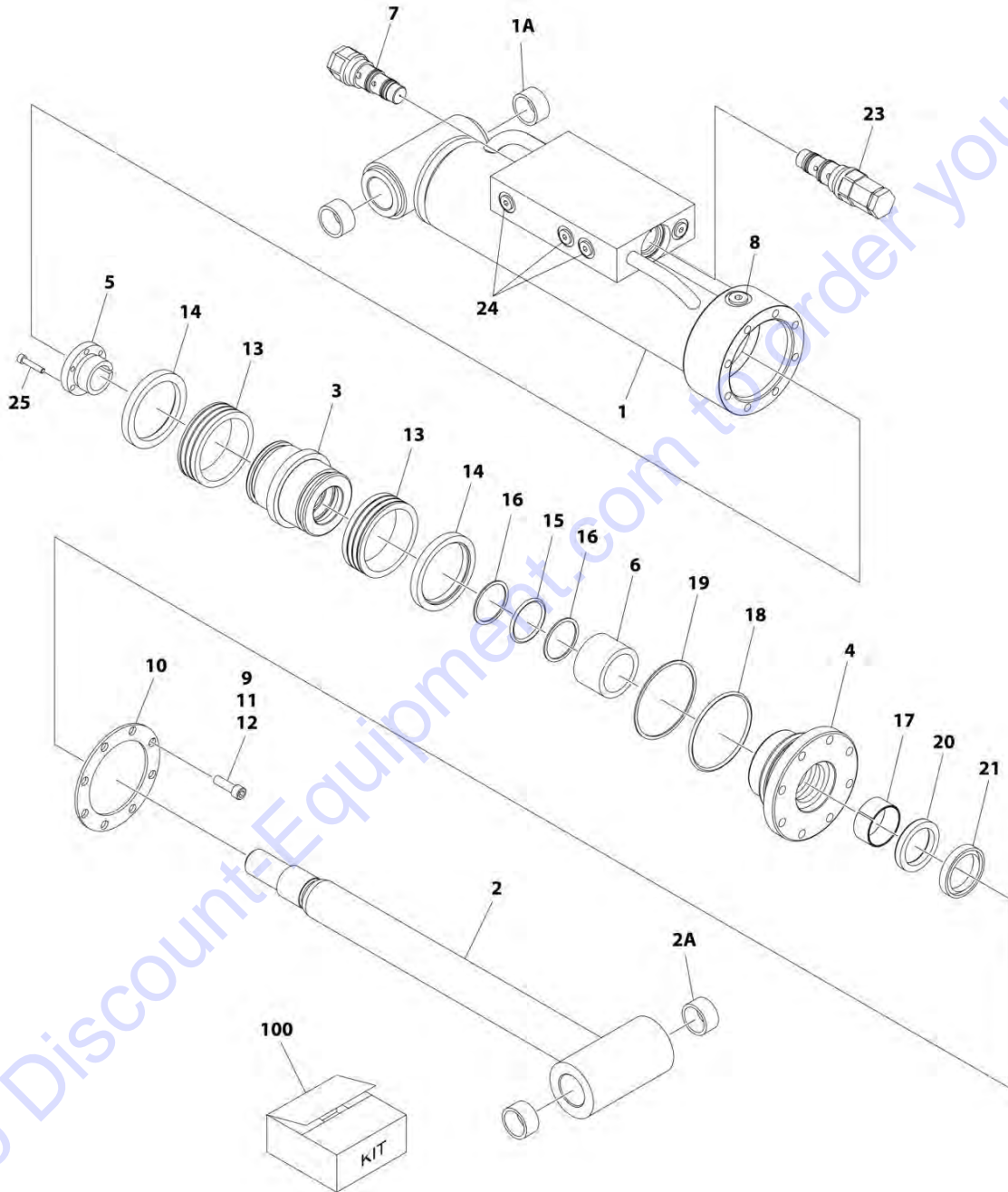

ART_1001223512

SECTION 5 - CYLINDER

FIGURE 5-4. LEVEL CYLINDER ASSEMBLY - PLATFORM SLAVE (600A) (SERVICE REPLACEMENT)

ITEM	PART NUMBER	QTY	DESCRIPTION	REV
	1001223512	Ref	LEVEL CYLINDER ASSEMBLY	A
		Ref	Note: Original Cylinder may have been replaced with Service Replacement. Identify PN Stamped on Cylinder Before Ordering Parts.	
1	1001223511	1	Barrel	
1A	0961947	2	Bushing	
2	1683976	1	Rod	
2A	0961947	2	Bushing	
3	3480210	1	Piston	
4	1683053	1	Head	
5	0961893	1	Bushing, Tapered	
6	4566468	1	Spacer	
7	4640509	1	Cartridge, Valve	
7	2900792	1	Seal Kit - 4640509 Valve	
8	2220885	1	Plug, O-Ring	
9	3931516	8	Capscrew, Socket Head	
10	3760368	1	Ring, Washer	
11	0100011	AR	Compound, Locking	
12	0100038	AR	Primer, Locking	
13	See Note	NSS	Seal (Note: Use Item 100)	
14	See Note	NSS	Ring, Lock (Note: Use Item 100)	
15	See Note	NSS	O-Ring (Note: Use Item 100)	
16	See Note	NSS	Ring, Back-up (Note: Use Item 100)	
17	See Note	NSS	Ring, Wear (Note: Use Item 100)	
18	See Note	NSS	O-Ring (Note: Use Item 100)	
19	See Note	NSS	Ring, Back-up (Note: Use Item 100)	
20	See Note	NSS	Seal, Rod (Note: Use Item 100)	
21	See Note	NSS	Wiper (Note: Use Item 100)	
23	4640932	1	Cartridge, Valve	
23	7011112	1	Seal Kit - 4640932 Valve	
24	2220883	8	Plug, O-Ring	
25	0630534	3	Bolt #10 x 1	
100	2901303	1	Seal Kit (Includes Items 13-21)	

SECTION 5 - CYLINDER

FIGURE 5-5. LEVEL CYLINDER ASSEMBLY - PLATFORM SLAVE (600AJ) (SN B300002697 through B300002948)

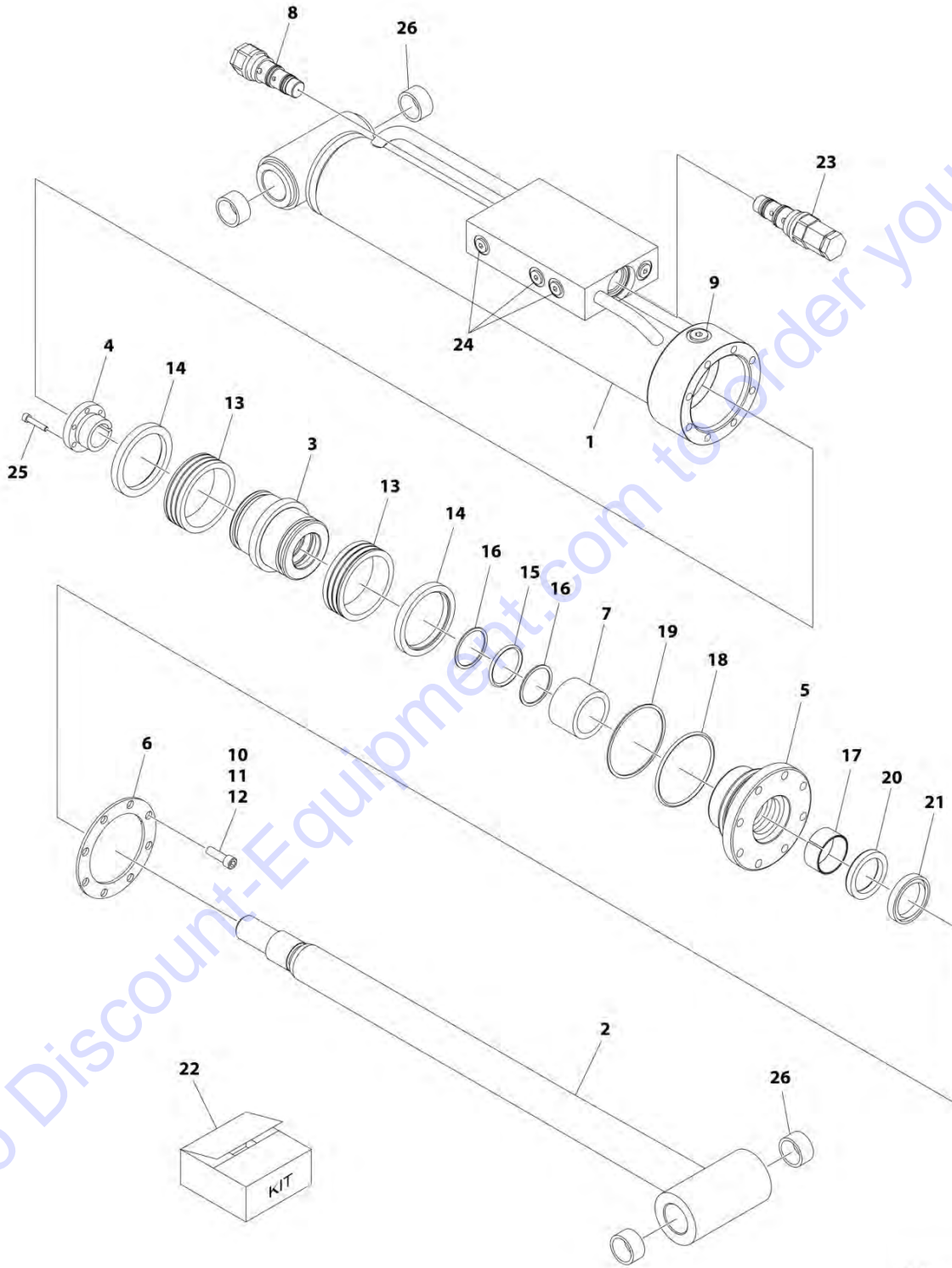

ART_1001223331

SECTION 5 - CYLINDER

FIGURE 5-5. LEVEL CYLINDER ASSEMBLY - PLATFORM SLAVE (600AJ) (SN B300002697 through B300002948)

ITEM	PART NUMBER	QTY	DESCRIPTION	REV
	1001223331	Ref	LEVEL CYLINDER ASSEMBLY	B
		Ref	Note: Original Cylinder may have been replaced with Service Replacement. Identify PN Stamped on Cylinder Before Ordering Parts.	
1	1001223332	1	Barrel	
2	1683963	1	Rod	
3	3480188	1	Head	
4	0961894	1	Bushing, Tapered	
5	1683055	1	Head	
6	3760369	1	Ring, Washer	
7	4566468	1	Spacer	
8	4640509	1	Cartridge, Valve	
8	2900792	1	Seal Kit - 4640509 Valve	
9	2220885	1	Plug	
10	3931620	8	Capscrew 3/8 x 1-1/4	
11	0100011	AR	Compound, Locking	
12	0100038	AR	Primer, Locking	
13	See Note	NSS	Seal (Note: Use Item 22)	
14	See Note	NSS	Ring, Lock (Note: Use Item 22)	
15	See Note	NSS	O-Ring (Note: Use Item 22)	
16	See Note	NSS	Ring, Back-up (Note: Use Item 22)	
17	See Note	NSS	Ring, Wear (Note: Use Item 22)	
18	See Note	NSS	O-Ring (Note: Use Item 22)	
19	See Note	NSS	Ring, Back-up (Note: Use Item 22)	
20	See Note	NSS	Seal (Note: Use Item 22)	
21	See Note	NSS	Wiper (Note: Use Item 22)	
22	2901301	1	Seal Kit (Includes Items 13-21)	
23	4640932	1	Cartridge, Valve	
23	7011112	1	Seal Kit - 4640932 Valve	
24	2220883	8	Plug	
25	0630535	3	Bolt 1/4 x 1-1/8	
26	0961951	4	Bushing	

SECTION 5 - CYLINDER

FIGURE 5-6. LEVEL CYLINDER ASSEMBLY - PLATFORM SLAVE (600AJ) (SN B300002949 to Present)

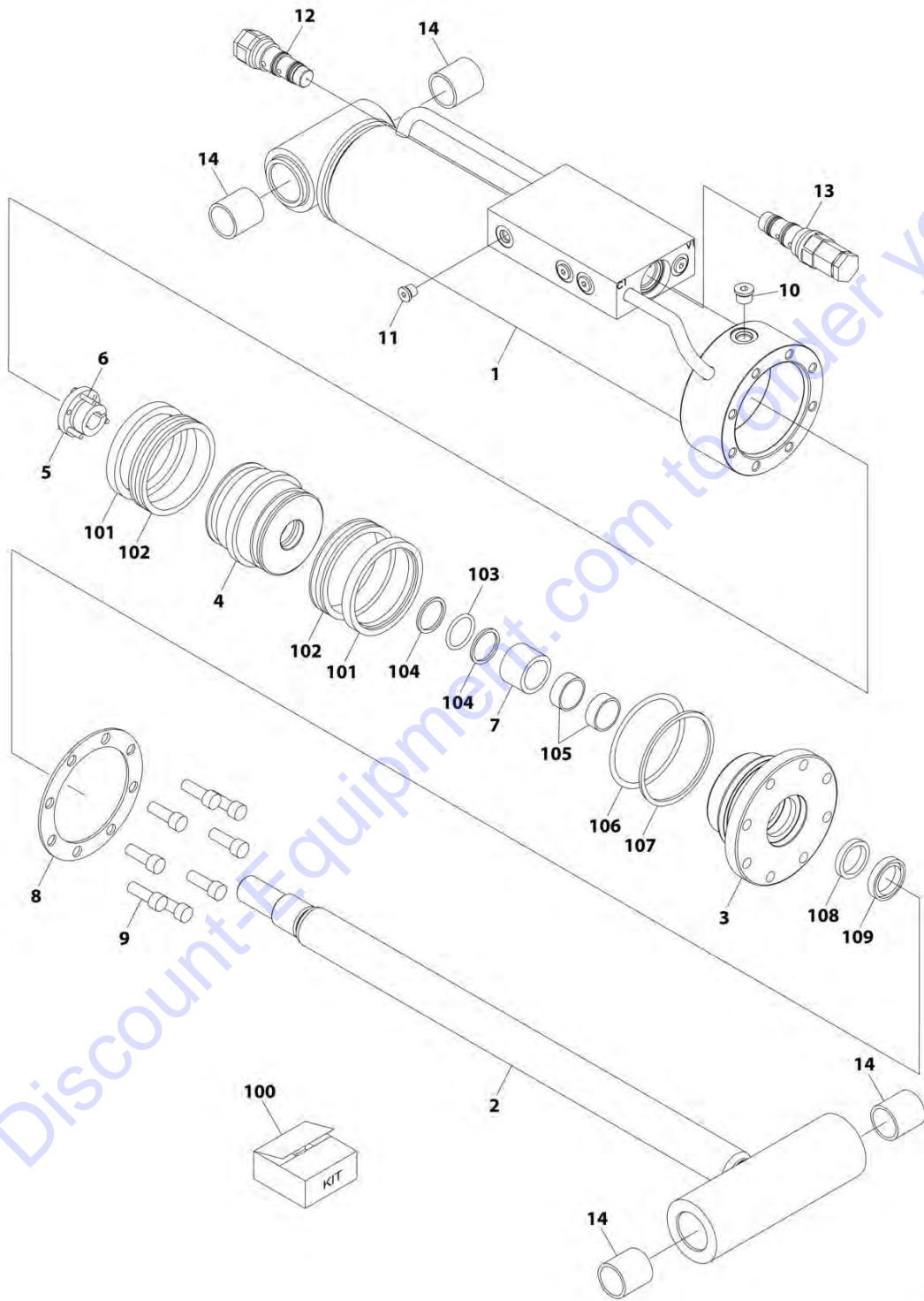

ART_1001228051

SECTION 5 - CYLINDER

FIGURE 5-6. LEVEL CYLINDER ASSEMBLY - PLATFORM SLAVE (600AJ) (SN B300002949 to Present)

ITEM	PART NUMBER	QTY	DESCRIPTION	REV
	1001228051	Ref	LEVEL CYLINDER ASSEMBLY	A
		Ref	Note: Original Cylinder May Have Been Replaced with Service Replacement. Identify PN Stamped on Cylinder Before Ordering Parts.	
1	See Note	NSS	Barrel (Note: Use p/n 1001228051)	
2	70006823	1	Rod	
3	70006446	1	Head	
4	70006445	1	Piston	
5	70006444	1	Bushing, Tapered	
6	0630535	3	Bolt 1/4 x 1-1/8	
7	70006443	1	Spacer	
8	70006822	1	Ring, Washer	
9	3931620	8	Capscrew 3/8 x 1-1/4	
10	2220885	1	Plug, O-Ring	
11	2220883	8	Plug, O-Ring	
12	4640509	1	Cartridge, Valve	
12	2900792	1	Seal Kit - 4640509 Valve	
13	4640932	1	Cartridge, Valve	
13	7011112	1	Seal Kit - 4640932 Valve	
14	0961951	4	Bushing	
100	1001138796	1	Seal Kit - 1001228051 Cylinder (Includes Items 101-109)	
101	See Note	NSS	Ring, Lock (Note: Use Item 100)	
102	See Note	NSS	Seal (Note: Use Item 100)	
103	See Note	NSS	O-Ring (Note: Use Item 100)	
104	See Note	NSS	Ring, Back-up (Note: Use Item 100)	
105	See Note	NSS	Ring, Wear (Note: Use Item 100)	
106	See Note	NSS	O-Ring (Note: Use Item 100)	
107	See Note	NSS	Ring, Back-up (Note: Use Item 100)	
108	See Note	NSS	Seal, Rod (Note: Use Item 100)	
109	See Note	NSS	Wiper (Note: Use Item 100)	

SECTION 5 - CYLINDER

FIGURE 5-7. LEVEL CYLINDER ASSEMBLY - PLATFORM SLAVE (600AJ WITH ARCTIC PACKAGE)
(SERVICE REPLACEMENT)

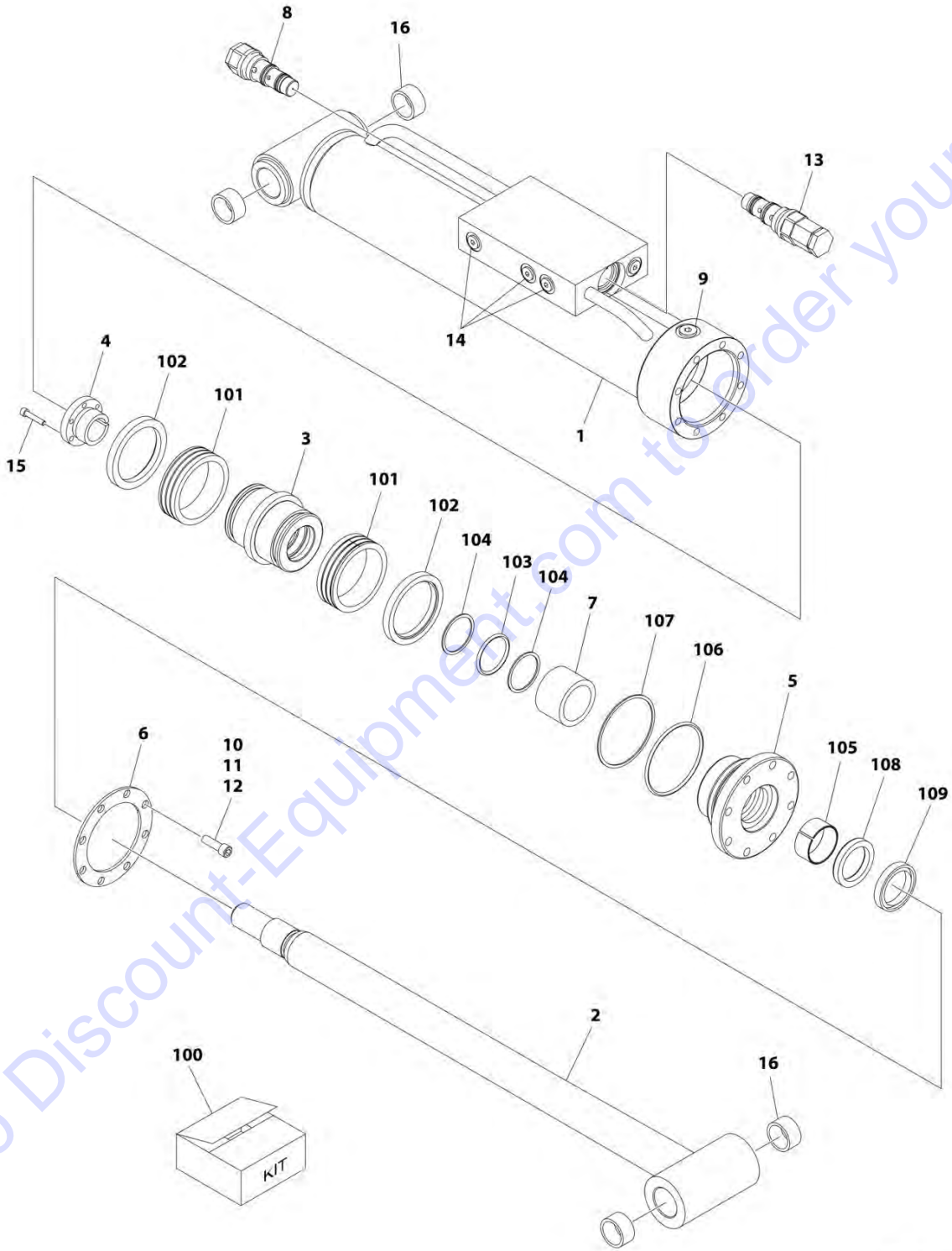

ART_1001223335

SECTION 5 - CYLINDER

**FIGURE 5-7. LEVEL CYLINDER ASSEMBLY - PLATFORM SLAVE (600AJ WITH ARCTIC PACKAGE)
(SERVICE REPLACEMENT)**

ITEM	PART NUMBER	QTY	DESCRIPTION	REV
	1001223335	Ref	LEVEL CYLINDER ASSEMBLY	A
		Ref	Note: Original Cylinder may have been replaced with Service Replacement. Identify PN Stamped on Cylinder Before Ordering Parts.	
1	1001223332	1	Barrel	
2	1683963	1	Rod	
3	3480188	1	Head	
4	0961894	1	Bushing, Tapered	
5	1683055	1	Head	
6	3760369	1	Ring, Washer	
7	4566468	1	Spacer	
8	4640509	1	Cartridge, Valve	
8	2900792	1	Seal Kit - 4640509 Valve	
9	2220885	1	Plug	
10	3931620	8	Capscrew 3/8 x 1-1/4	
11	0100011	AR	Compound, Locking	
12	0100038	AR	Primer, Locking	
13	4640932	1	Cartridge, Valve	
13	7011112	1	Seal Kit - 4640932 Valve	
14	2220883	8	Plug	
15	0630535	3	Bolt 1/4 x 1-1/8	
16	0961951	4	Bushing	
100	1001138796	1	Seal Kit (Includes Items 101-109)	
101	See Note	NSS	Seal (Note: Use Item 100)	
102	See Note	NSS	Ring, Lock (Note: Use Item 100)	
103	See Note	NSS	O-Ring (Note: Use Item 100)	
104	See Note	NSS	Ring, Back-up (Note: Use Item 100)	
105	See Note	NSS	Ring, Wear (Note: Use Item 100)	
106	See Note	NSS	O-Ring (Note: Use Item 100)	
107	See Note	NSS	Ring, Back-up (Note: Use Item 100)	
108	See Note	NSS	Seal (Note: Use Item 100)	
109	See Note	NSS	Wiper (Note: Use Item 100)	

SECTION 5 - CYLINDER

FIGURE 5-8. LEVEL CYLINDER ASSEMBLY - UPRIGHT (SN 0300087000 through 0300177361, SN B300000100 through B300002477)

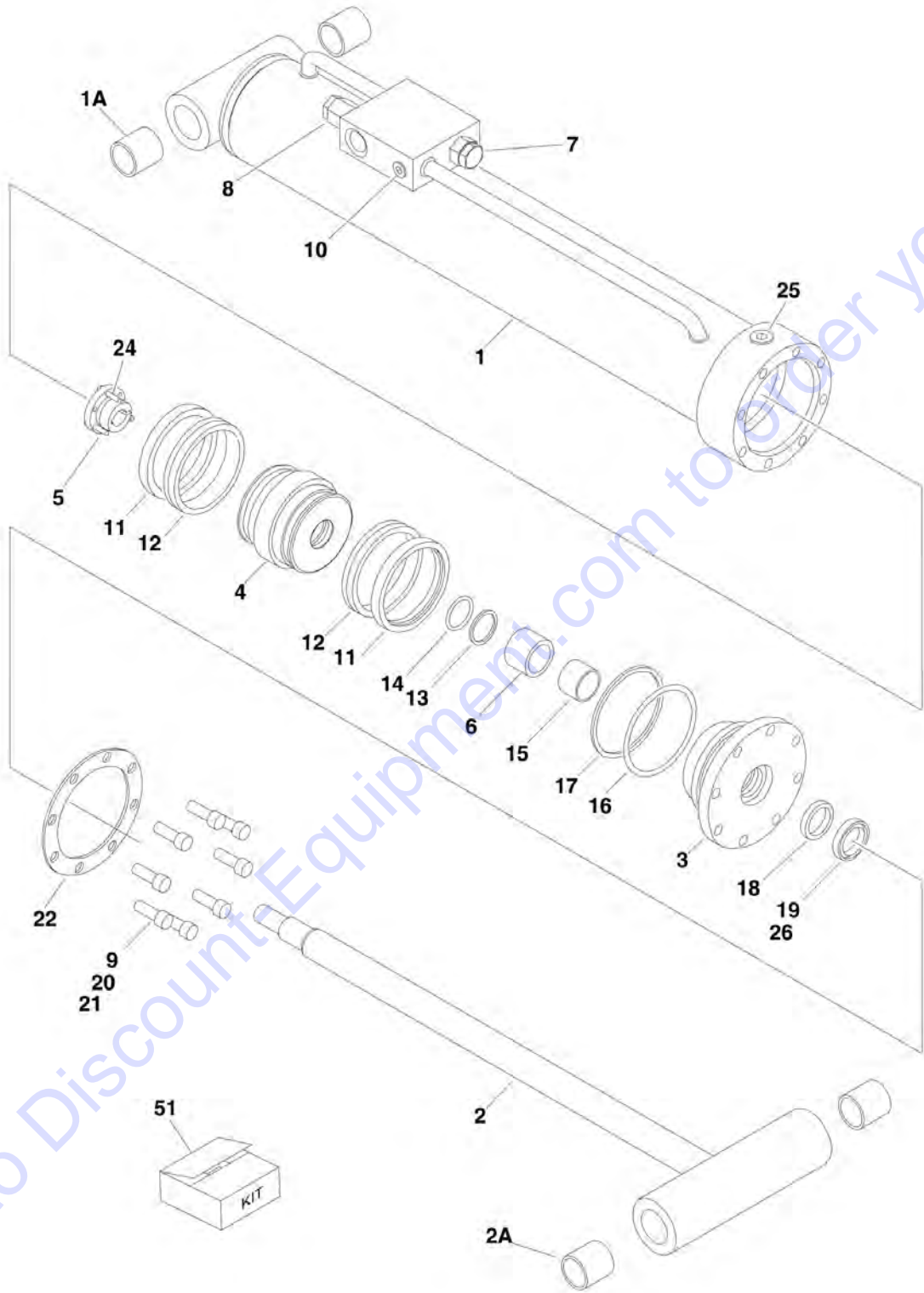

SECTION 5 - CYLINDER

FIGURE 5-8. LEVEL CYLINDER ASSEMBLY - UPRIGHT (SN 0300087000 through 0300177361, SN B300000100 through B300002477)

ITEM	PART NUMBER	QTY	DESCRIPTION	REV
		Ref	UPRIGHT LEVEL CYLINDER ASSEMBLY	
	1683299	Ref	USA Built Machines (SN 0300087000 through 0300097637)	H
	1684498	Ref	USA Built Machines (SN 0300097638 through 0300177361)	E
	1684498	Ref	China Built Machines (SN B300000100 through B300002477)	E
		Ref	Note: Original Equipment components may have been replaced with Service Replacement components part. Identify p/n stamped on cylinder before ordering parts.	
1		Ref	Barrel Weldment	
1	1684014	NLA	USA Built Machines (Use p/n 0370035) (SN 0300087000 through 0300097637)	
1	0370035	1	USA Built Machines (SN 0300097638 through 0300177360)	
1	0370035	1	China Built Machines (SN B300000100 through B3000002477)	
1A	0961949	2	Bushing	
2	1684015	1	Rod Weldment	
2A	0961949	2	Bushing	
3	1683067	1	Head	
4	3480206	1	Piston	
5	0961898	1	Bushing, Tapered (Use item #24 in place of supplied bolts)	
6	4566501	1	Spacer, Tube	
7	4640509	1	Cartridge, Valve	
7	2900792	1	Seal Kit - 4640509 Valve	
8	4640605	1	Cartridge, Valve	
8	2900792	1	Seal Kit - 4640605 Valve	
9	3932032	8	Bolt, Socket Head 5/16in-11NC x 2in	
10	2220883	2	Plug, O-Ring	
11	See Note	NSS	Ring, Lock (Note: Use Item 51)	
12	See Note	NSS	Seal, Hydrolock (Note: Use Item 51)	
13	See Note	NSS	O-Ring (Note: Use Item 51)	
14	See Note	NSS	Ring, Back-up (Note: Use Item 51)	
15	See Note	NSS	Ring, Wear (Note: Use Item 51)	
16	See Note	NSS	O-Ring (Note: Use Item 51)	
17	See Note	NSS	Ring, Back-up (Note: Use Item 51)	
18	See Note	NSS	Seal, Rod (Note: Use Item 51)	
19	See Note	NSS	Wiper (Note: Use Item 51)	
20	0100011	AR	Compound, Locking	
21	0100038	AR	Primer, Locking	
22	3760372	1	Washer, Ring	
24	0630536	3	Bolt 3/8in-16NC x 1-1/2in	
25	2220886	1	Plug, O-Ring	
26	0100063	AR	Adhesive	
51	2901285	1	Seal Kit (Includes Items 11-19)	

SECTION 5 - CYLINDER

FIGURE 5-9. LEVEL CYLINDER ASSEMBLY- UPRIGHT (SN B300002478 to Present)

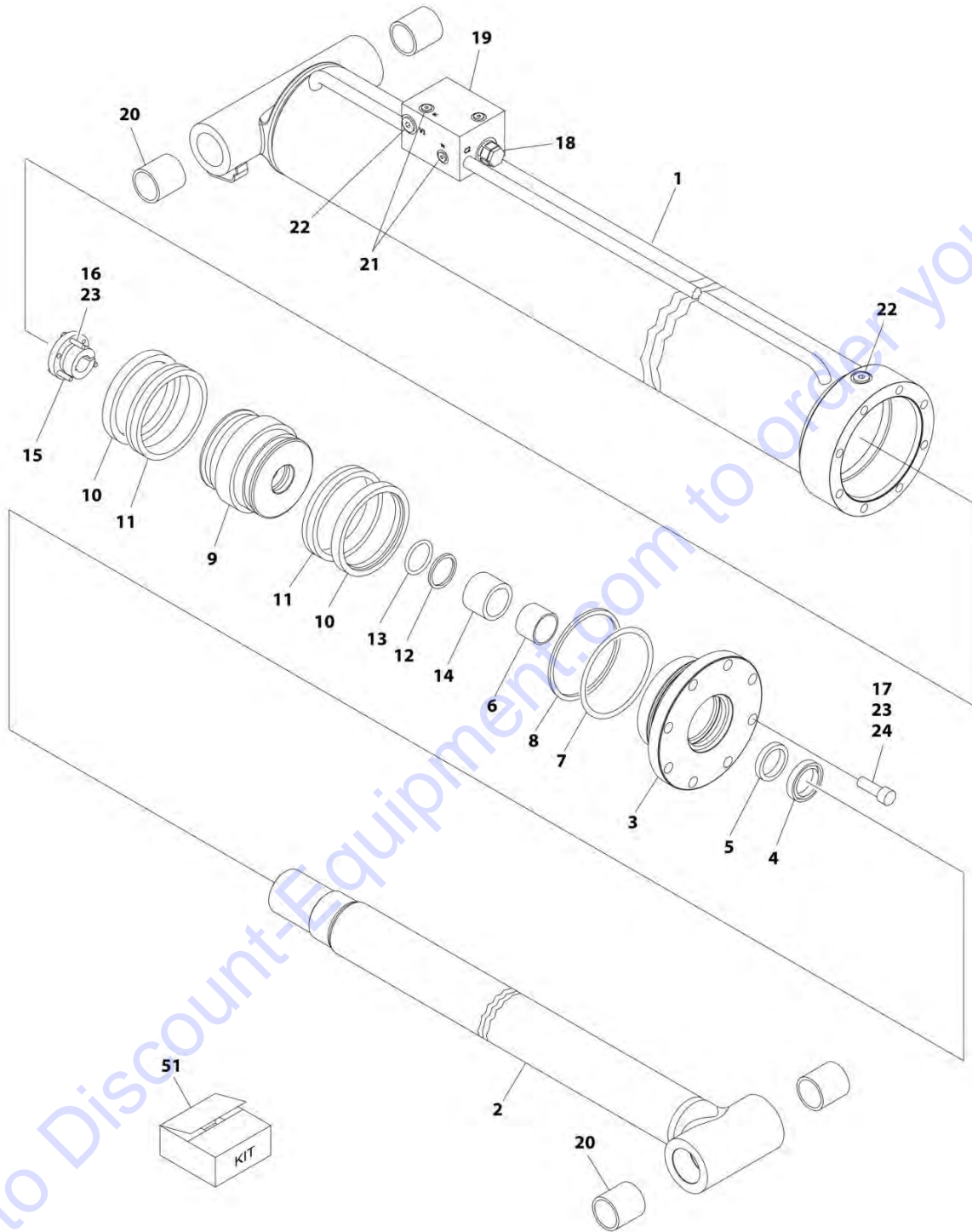

ART_1001228042

SECTION 5 - CYLINDER

FIGURE 5-9. LEVEL CYLINDER ASSEMBLY- UPRIGHT (SN B30002478 to Present)

ITEM	PART NUMBER	QTY	DESCRIPTION	REV
	1001228042	Ref	UPRIGHT LEVEL CYLINDER ASSEMBLY	D
		Ref	Note: Original Equipment components may have been replaced with Service Replacement components part. Identify p/n stamped on cylinder before ordering parts.	
1	See Note	NSS	Barrel (Note: Not Available for Purchase)	
2	70006489	1	Rod	
3	70006488	1	Head	
4	See Note	NSS	Wiper (Note: Use Item 51)	
5	See Note	NSS	Seal, Rod (Note: Use Item 51)	
6	See Note	NSS	Ring, Wear (Note: Use Item 51)	
7	See Note	NSS	O-Ring (Note: Use Item 51)	
8	See Note	NSS	Ring, Back-up (Note: Use Item 51)	
9	70006487	1	Piston	
10	See Note	NSS	Ring, Lock (Note: Use Item 51)	
11	See Note	NSS	Seal, Hydrolock (Note: Use Item 51)	
12	See Note	NSS	O-Ring (Note: Use Item 51)	
13	See Note	NSS	Ring, Back-up (Note: Use Item 51)	
14	70006486	1	Spacer, Tube	
15	0961898	1	Bushing, Tapered (Use Item #16 in place of supplied bolts)	
16	0630536	3	Bolt 3/8 x 1-1/2	
17	3932032	8	Bolt, Socket Head 5/16 x 2	
18	4640509	1	Cartridge, Valve	
18	2900792	1	Seal Kit - 4640509 Valve	
19	4640605	1	Cartridge, Valve	
19	2900792	1	Seal Kit - 4640605 Valve	
20	0961949	4	Bushing	
21	2220883	5	Plug, O-Ring	
22	2220886	AR	Plug, O-Ring	
23	0100011	AR	Compound, Locking	
24	0100038	AR	Primer, Locking	
51	2901285	1	Seal Kit (Includes Items 4-8 & 10-13)	

SECTION 5 - CYLINDER

FIGURE 5-10. LIFT CYLINDER ASSEMBLY - ARTICULATING JIB - 600AJ (ORIGINAL EQUIPMENT)
(SN 0300087000 through 0300177361, SN B300000100 through B300002658)

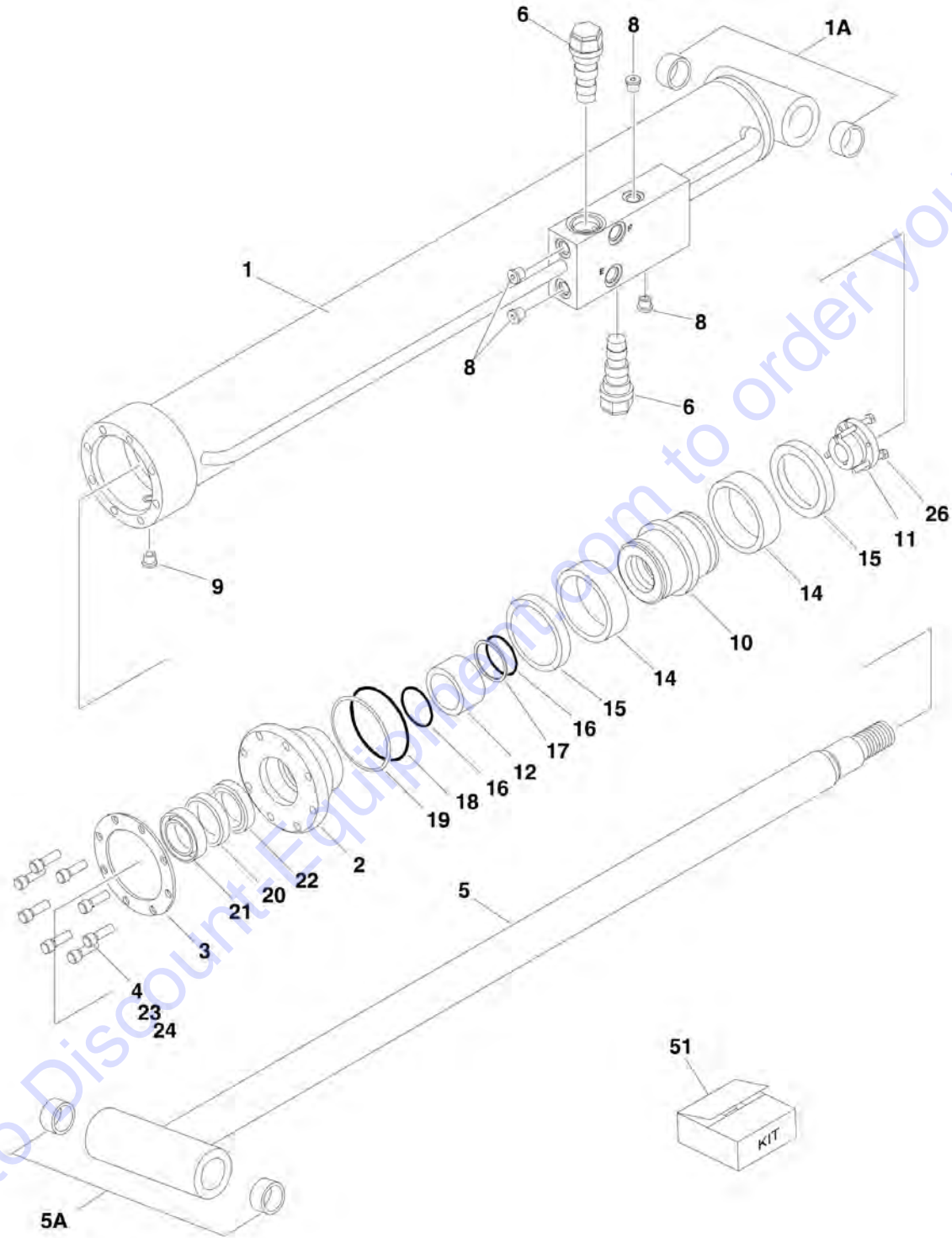

SECTION 5 - CYLINDER

**FIGURE 5-10. LIFT CYLINDER ASSEMBLY - ARTICULATING JIB - 600AJ (ORIGINAL EQUIPMENT)
(SN 0300087000 through 0300177361, SN B300000100 through B300002658)**

ITEM	PART NUMBER	QTY	DESCRIPTION	REV
	1683609	Ref	LIFT CYLINDER ASSEMBLY - 600AJ (WITHOUT ARCTIC PACKAGE)	I
	1001138792	Ref	LIFT CYLINDER ASSEMBLY - 600AJ (WITH ARCTIC PACKAGE)	A
		Ref	Note: Original Equipment components may have been replaced with Service Replacement components part. Identify p/n stamped on cylinder before ordering parts.	
1	1684089	1	Barrel	
1A	0962336	2	Bushing	
2	1683053	1	Head	
3	3760368	1	Ring, Washer	
4	3931516	8	Capscrew, Socket Head 5/16in-18NC x 1in	
5	1684090	1	Rod	
5A	0962336	2	Bushing	
6	4640509	2	Cartridge, Valve	
6	2900792	2	Seal Kit - 4640509 Valve	
8	2220883	2	Plug, O-Ring #4	
9	2220885	1	Plug, O-Ring #6	
10	3480210	1	Piston	
11	0961893	1	Bushing, Tapered	
12	4100100	1	Spacer, Tube	
14	See Note	NSS	Seal (Note: Use Item 51)	
15	See Note	NSS	Ring, Lock (Note: Use Item 51)	
16	See Note	NSS	O-Ring (Note: Use Item 51)	
17	See Note	NSS	Ring, Back-up (Note: Use Item 51)	
18	See Note	NSS	O-Ring (Note: Use Item 51)	
19	See Note	NSS	Ring, Back-up (Note: Use Item 51)	
20	See Note	NSS	Seal, Rod (Note: Use Item 51)	
21	See Note	NSS	Wiper (Note: Use Item 51)	
22	See Note	NSS	Ring, Wear (Note: Use Item 51)	
23	0100011	AR	Compound, Locking	
24	0100038	AR	Primer, Locking	
26	0630534	3	Bolt #10 - 24NC x 1in	
51		Ref	Seal Kit Options (Includes Items 14-22):	
51	2901303	1	Without Arctic Package	
51	1001138795	1	With Arctic Package	

SECTION 5 - CYLINDER

FIGURE 5-11. LIFT CYLINDER ASSEMBLY - ARTICULATING JIB - 600AJ (ORIGINAL EQUIPMENT)
(SN B300002659 to Present)

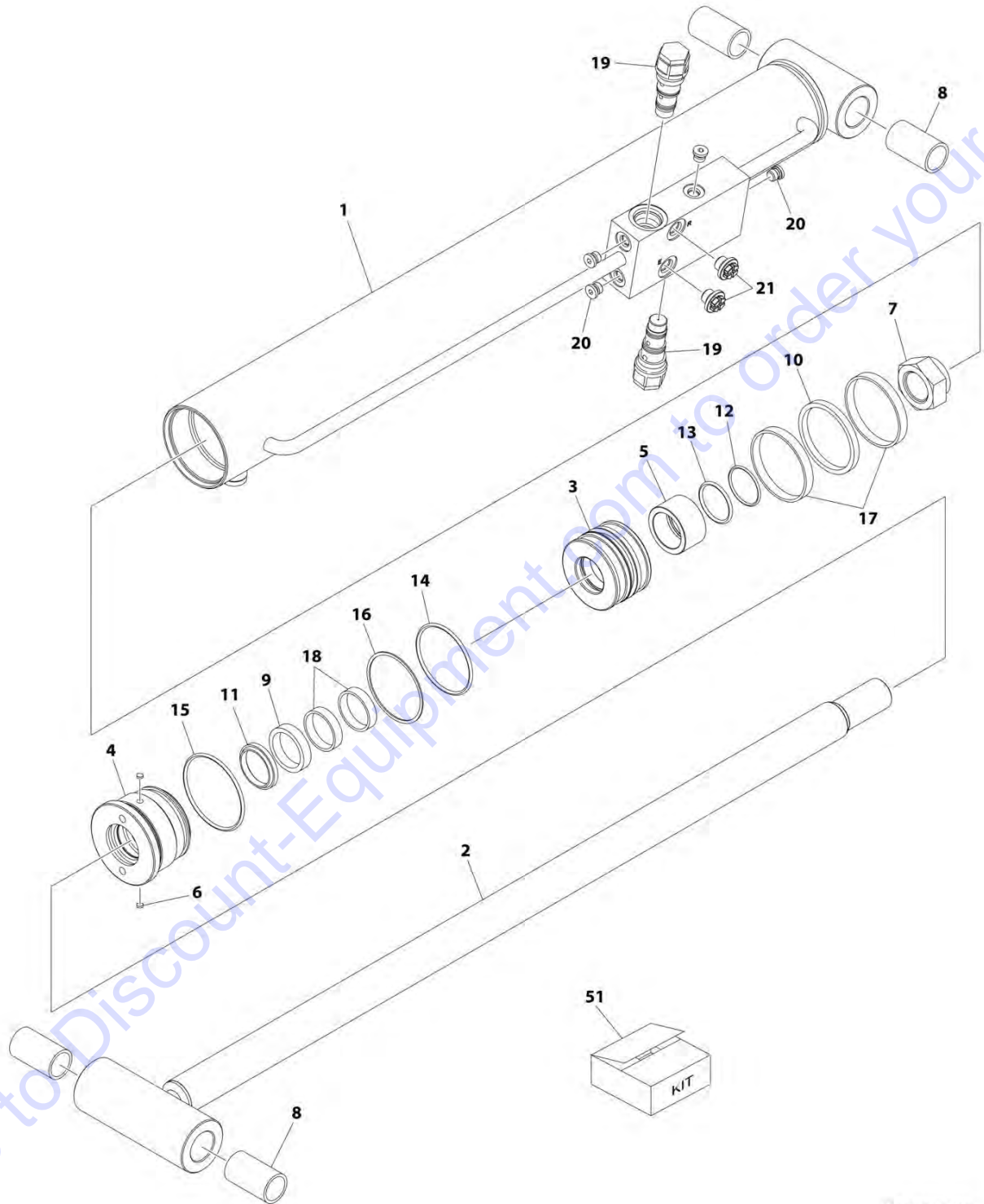

ART_1001230371

SECTION 5 - CYLINDER

**FIGURE 5-11. LIFT CYLINDER ASSEMBLY - ARTICULATING JIB - 600AJ (ORIGINAL EQUIPMENT)
(SN B30002659 to Present)**

ITEM	PART NUMBER	QTY	DESCRIPTION	REV
	1001230371	Ref	LIFT CYLINDER ASSEMBLY - JIB	A
		Ref	Note: Original Cylinder may have been replaced with Service Replacement. Identify PN Stamped on Cylinder Before Ordering Parts.	
1	See Note	NSS	Barrel (Note : Purchase Complete Assembly)	
2	70006930	1	Rod	
3	70006931	1	Piston	
4	70006932	1	Head	
5	70006933	1	Spacer, Tube	
6	70003636	1	Lock, Insert	
7	70006900	1	Nut	
8	0962336	4	Bushing	
9	See Note	NSS	Seal, Rod (Note: Use Item 51)	
10	See Note	NSS	Seal, Piston (Note: Use Item 51)	
11	See Note	NSS	Wiper (Note: Use Item 51)	
12	See Note	NSS	O-Ring (Note: Use Item 51)	
13	See Note	NSS	O-Ring (Note: Use Item 51)	
14	See Note	NSS	O-Ring (Note: Use Item 51)	
15	See Note	NSS	O-Ring (Note: Use Item 51)	
16	See Note	NSS	Ring, Back-up (Note: Use Item 51)	
17	See Note	NSS	Ring, Wear (Note: Use Item 51)	
18	See Note	NSS	Ring, Wear (Note: Use Item 51)	
19	4640509	1	Catridge, Valve	
19	2900792	1	Seal Kit - 4640509 Valve	
20	2220883	4	Plug, O-Ring #4	
21	2220885	2	Plug, O-Ring #6	
51	70006934	1	Seal Kit (Includes Item 9-18)	

SECTION 5 - CYLINDER

FIGURE 5-12. LIFT CYLINDER ASSEMBLY - ARTICULATING JIB - 600AJ (SERVICE REPLACEMENT)
(SN 0300087000 through 0300177361)

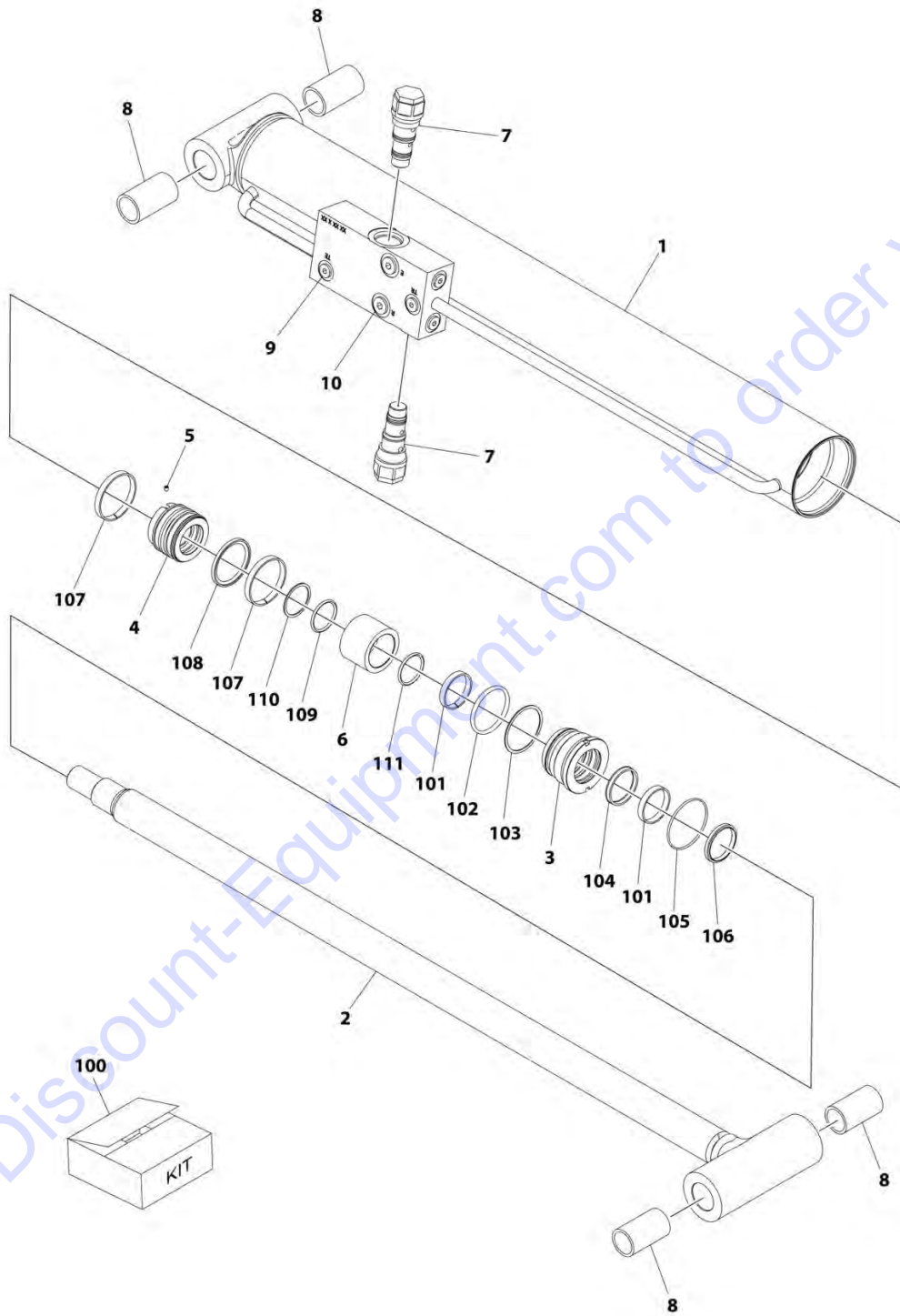

ART_1001228012

SECTION 5 - CYLINDER

**FIGURE 5-12. LIFT CYLINDER ASSEMBLY - ARTICULATING JIB - 600AJ (SERVICE REPLACEMENT)
(SN 0300087000 through 0300177361)**

ITEM	PART NUMBER	QTY	DESCRIPTION	REV
	1001228012	Ref	LIFT CYLINDER ASSEMBLY - JIB	C
		Ref	Note: Original Cylinder May Have Been Replaced with Service Replacement. Identify PN Stamped on Cylinder Before Ordering Parts.	
1	See Note	NSS	Barrel (Note: Not Available for Purchase)	
2	70006572	1	Rod	
3	70006571	1	Head	
4	70006570	1	Piston	
5	70023915	1	Screw	
6	70006569	1	Spacer	
7	4640509	2	Cartridge, Valve	
7	2900792	2	Seal Kit - 4640509 Valve	
8	0962336	4	Bushing	
9	2220883	6	Plug, O-Ring	
10	2220885	2	Plug, O-Ring	
100	70006568	1	Seal Kit (Includes Items 101-111)	
101	See Note	NSS	Ring, Wear (Note: Use Item 100)	
102	See Note	NSS	O-Ring (Note: Use Item 100)	
103	See Note	NSS	Ring, Back-up (Note: Use Item 100)	
104	See Note	NSS	Seal, Rod (Note: Use Item 100)	
105	See Note	NSS	O-Ring (Note: Use Item 100)	
106	See Note	NSS	Wiper (Note: Use Item 100)	
107	See Note	NSS	Ring, Wear (Note: Use Item 100)	
108	See Note	NSS	Seal (Note: Use Item 100)	
109	See Note	NSS	O-Ring (Note: Use Item 100)	
110	See Note	NSS	Ring, Back-up (Note: Use Item 100)	
111	See Note	NSS	O-Ring (Note: Use Item 100)	

SECTION 5 - CYLINDER

FIGURE 5-13. LIFT CYLINDER ASSEMBLY - ARTICULATING JIB - 600AJ (SERVICE REPLACEMENT)
(SN 0300087000 through 0300177361)

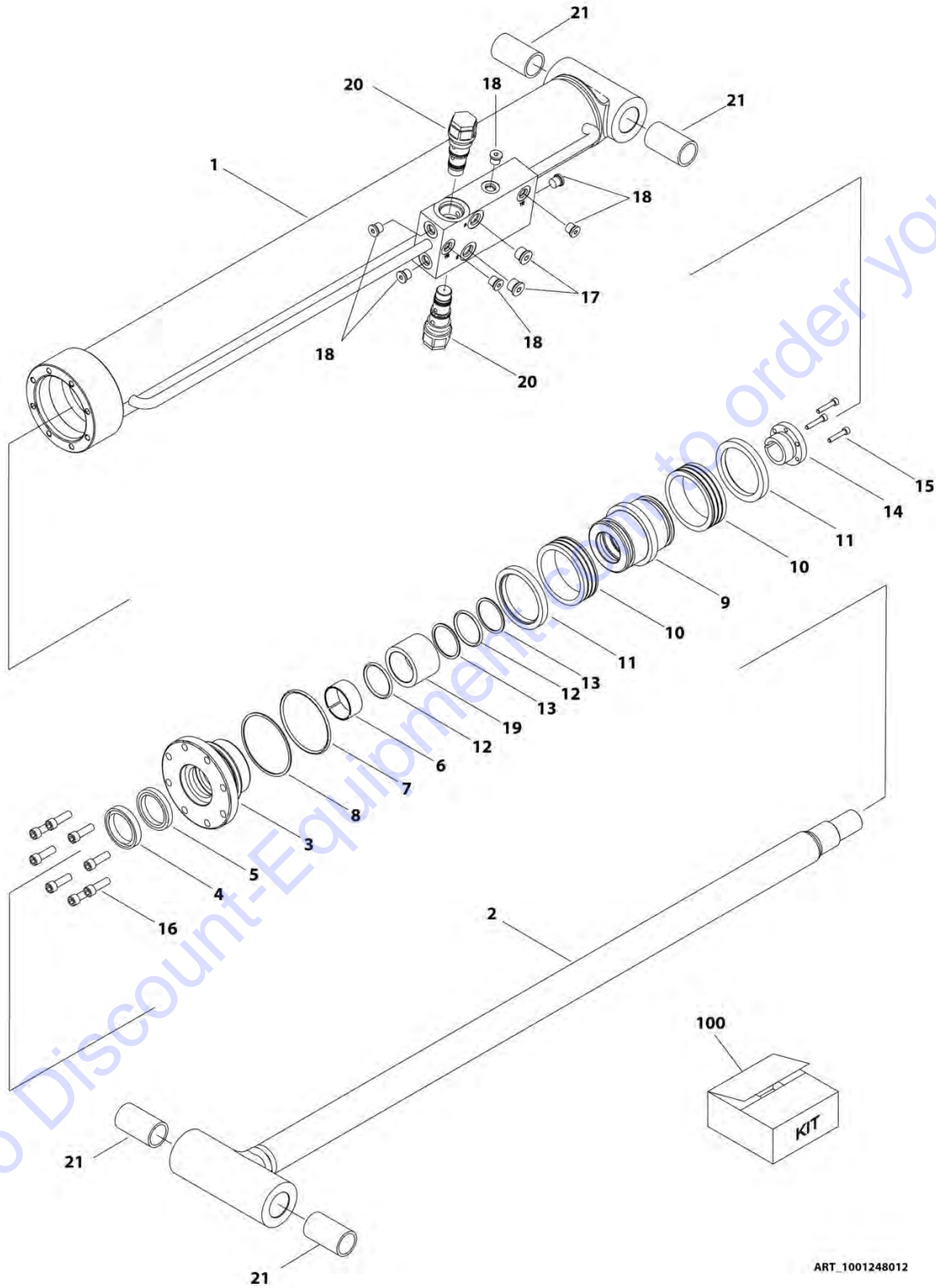

ART_1001248012

SECTION 5 - CYLINDER

**FIGURE 5-13. LIFT CYLINDER ASSEMBLY - ARTICULATING JIB - 600AJ (SERVICE REPLACEMENT)
(SN 0300087000 through 0300177361)**

ITEM	PART NUMBER	QTY	DESCRIPTION	REV
	1001248012	Ref	LIFT CYLINDER ASSEMBLY - JIB	B
		Ref	Note: Original Cylinder May Have Been Replaced with Service Replacement. Identify PN Stamped on Cylinder Before Ordering Parts.	
1	See Note	NSS	Barrel (Note: Not Available for Purchase)	
2	70006734	1	Rod	
3	70006649	1	Head	
4	See Note	NSS	Wiper (Note: Use Item 100)	
5	See Note	NSS	Seal, Rod (Note: Use Item 100)	
6	See Note	NSS	Ring, Wear (Note: Use Item 100)	
7	See Note	NSS	O-Ring (Note: Use Item 100)	
8	See Note	NSS	Ring, Back-up (Note: Use Item 100)	
9	70006650	1	Piston	
10	See Note	NSS	Seal (Note: Use Item 100)	
11	See Note	NSS	Ring, Lock (Note: Use Item 100)	
12	See Note	NSS	O-Ring (Note: Use Item 100)	
13	See Note	NSS	Ring, Back-up (Note: Use Item 100)	
14	0961893	1	Bushing, Tapered	
15	0630534	3	Capscrew, Socket Head #10 x 1	
16	70006735	8	Capscrew 5/16	
17	2220885	2	Plug, O-Ring	
18	2220883	6	Plug, O-Ring	
19	70006736	1	Spacer	
20	4640509	2	Cartridge, Valve	
20	2900792	2	Seal Kit - 4640509 Valve	
21	0962336	4	Bushing	
100	1001138795	1	Seal Kit (Includes Items 4-8 & 10-13)	

SECTION 5 - CYLINDER

FIGURE 5-14. LIFT CYLINDER ASSEMBLY - MAIN BOOM (SN B300000100 through B300002477)

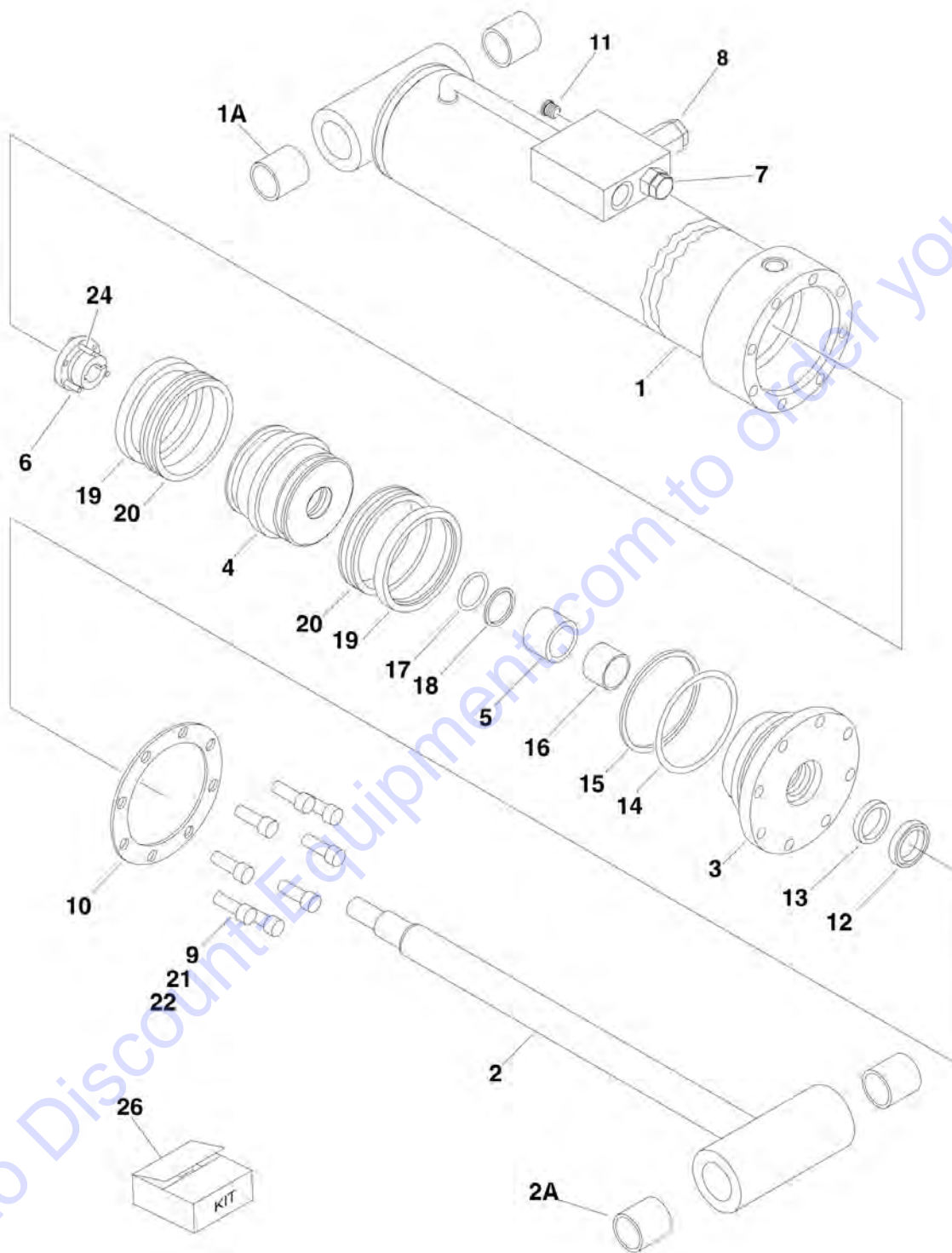

SECTION 5 - CYLINDER

FIGURE 5-14. LIFT CYLINDER ASSEMBLY - MAIN BOOM (SN B300000100 through B300002477)

ITEM	PART NUMBER	QTY	DESCRIPTION	REV
	1683294	Ref	LIFT CYLINDER ASSEMBLY - MAIN BOOM Note: Original Equipment components may have been replaced with Service Replacement components part. Identify p/n stamped on cylinder before ordering parts.	J
		Ref		
1	1684001	1	Barrel	
1A	0961948	2	Bushing	
2	1684005	1	Rod	
2A	0961948	2	Bushing	
3	1683061	1	Head	
4	3480211	1	Piston	
5	4566408	1	Spacer	
6	0961897	1	Bushing, Tapered	
7	4640438	1	Cartridge, Valve	
7	2900770	1	Seal Kit - 4640438 Valve	
8	4640509	1	Cartridge, Valve	
8	2900792	1	Seal Kit - 4640509 Valve	
9	3931720	8	Capscrew, Socket Head 7/16in-14NC x 1-1/4in	
10	3760370	1	Ring, Washer	
11	2220883	1	Plug, O-Ring #6	
12	See Note	NSS	Wiper (Note: Use Item 26)	
13	See Note	NSS	Seal, Rod (Note: Use Item 26)	
14	See Note	NSS	O-Ring (Note: Use Item 26)	
15	See Note	NSS	Ring, Back-up (Note: Use Item 26)	
16	See Note	NSS	Ring, Wear (Note: Use Item 26)	
17	See Note	NSS	O-Ring (Note: Use Item 26)	
18	See Note	NSS	Ring, Back-up (Note: Use Item 26)	
19	See Note	NSS	Ring, Lock (Note: Use Item 26)	
20	See Note	NSS	Seal (Note: Use Item 26)	
21	0100011	AR	Compound, Locking	
22	0100038	AR	Primer, Locking	
24	0630535	3	Bolt 1/4in-20NC x 1-1/8in	
26	2901273	1	Seal Kit (Includes Items 12-20)	

SECTION 5 - CYLINDER

FIGURE 5-15. LIFT CYLINDER ASSEMBLY - MAIN BOOM (SN B300002478 to Present)

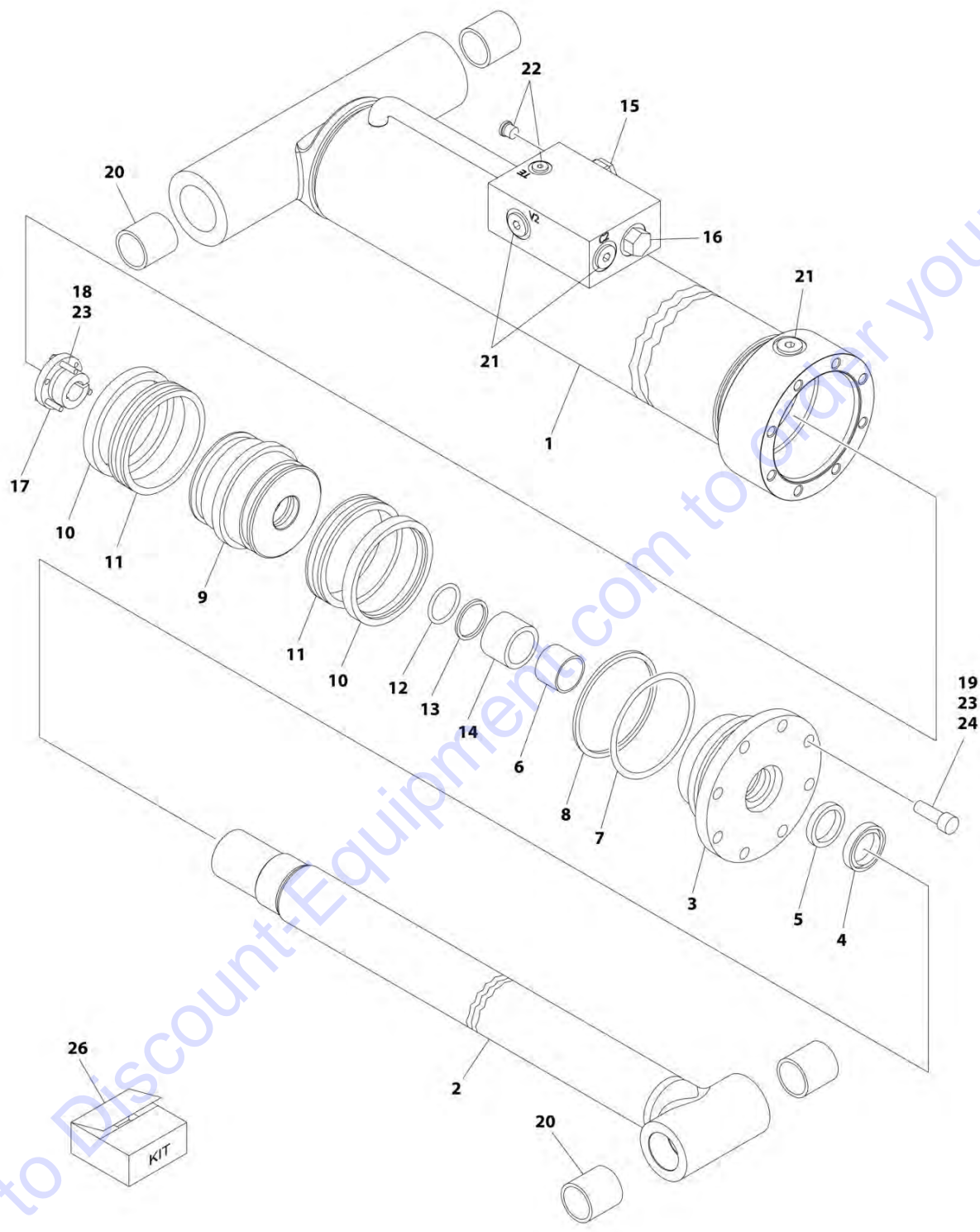

ART_1001228004

SECTION 5 - CYLINDER

FIGURE 5-15. LIFT CYLINDER ASSEMBLY - MAIN BOOM (SN B300002478 to Present)

ITEM	PART NUMBER	QTY	DESCRIPTION	REV
	1001228004	Ref	LIFT CYLINDER ASSEMBLY - MAIN BOOM	B
		Ref	Note: Original Equipment components may have been replaced with Service Replacement components part. Identify p/n stamped on cylinder before ordering parts.	
1	See Note	NSS	Barrel (Note: Not Available for Purchase)	
2	70006481	1	Rod	
3	70006480	1	Head	
4	See Note	NSS	Wiper (Note: Use Item 26)	
5	See Note	NSS	Seal, Rod (Note: Use Item 26)	
6	See Note	NSS	Ring, Wear (Note: Use Item 26)	
7	See Note	NSS	O-Ring (Note: Use Item 26)	
8	See Note	NSS	Ring, Back-up (Note: Use Item 26)	
9	70006479	1	Piston	
10	See Note	NSS	Ring, Lock (Note: Use Item 26)	
11	See Note	NSS	Seal (Note: Use Item 26)	
12	See Note	NSS	O-Ring (Note: Use Item 26)	
13	See Note	NSS	Ring, Back-up (Note: Use Item 26)	
14	70006478	1	Spacer	
15	4640509	1	Cartridge, Valve	
15	2900792	1	Seal Kit - 4640509 Valve	
16	4640438	1	Cartridge, Valve	
16	2900770	1	Seal Kit - 4640438 Valve	
17	0961897	1	Bushing, Tapered	
18	0630535	3	Bolt 1/4 x 1-1/8	
19	3931720	8	Capscrew, Socket Head 7/16 x 1-1/4	
20	0961948	2	Bushing	
21	2220886	4	Plug, O-Ring	
22	2220883	3	Plug, O-Ring	
23	0100011	AR	Compound, Locking	
24	0100038	AR	Primer, Locking	
26	2901273	1	Seal Kit (Includes Items 4-8 & 10-13)	

SECTION 5 - CYLINDER

FIGURE 5-16. LIFT CYLINDER ASSEMBLY - TOWER BOOM (SN 0300087000 through 0300177361, SN B300000100 through B300002804)

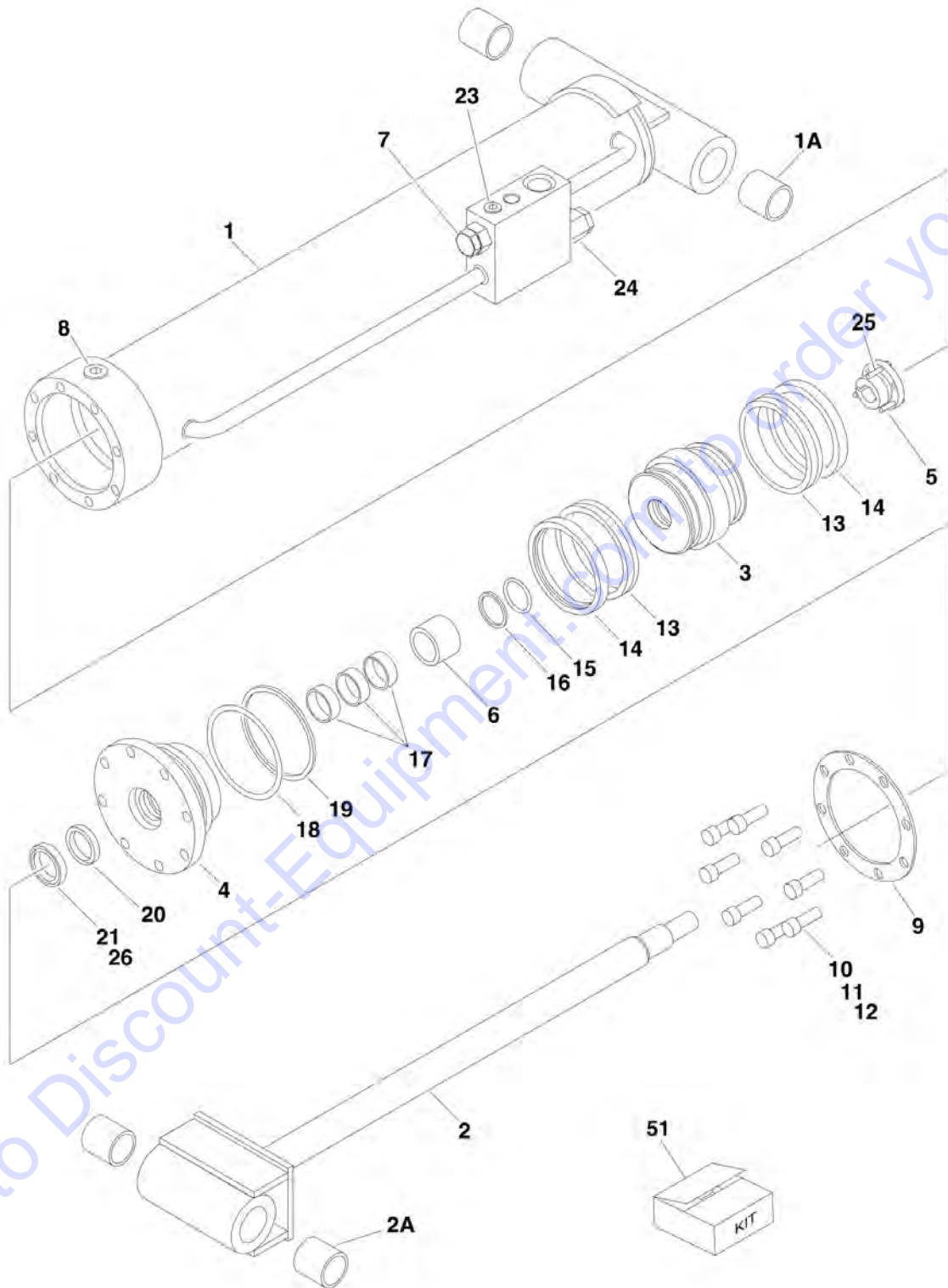

SECTION 5 - CYLINDER

**FIGURE 5-16. LIFT CYLINDER ASSEMBLY - TOWER BOOM (SN 0300087000 through 0300177361,
SN B300000100 through B300002804)**

ITEM	PART NUMBER	QTY	DESCRIPTION	REV
	1683288	Ref	LIFT CYLINDER ASSEMBLY - TOWER BOOM	N
		Ref		Note: Original Equipment components may have been replaced with Service Replacement components part. Identify p/n stamped on cylinder before ordering parts.
1	1684017	1	Barrel	
1A	0961949	2	Bushing	
2	1684019	1	Rod	
2A	0961949	2	Bushing	
3	3480216	1	Piston	
4	1683069	1	Head	
5	0961899	1	Bushing, Tapered	
6	4566667	1	Spacer	
7	4640605	1	Cartridge, Valve	
7	2900792	1	Seal Kit - 4640605	
8	2220888	1	Plug, O-Ring #12	
9	3760384	1	Ring, Washer	
10	3932240	8	Capscrew 3/4 x 2-1/2	
11	0100011	AR	Compound, Locking	
12	0100038	AR	Primer, Locking	
13	See Note	NSS	Seal (Note: Use Item 51)	
14	See Note	NSS	Ring, Lock (Note: Use Item 51)	
15	See Note	NSS	O-Ring (Note: Use Item 51)	
16	See Note	NSS	Ring, Back-up (Note: Use Item 51)	
17	See Note	NSS	Ring, Wear (Note: Use Item 51)	
18	See Note	NSS	O-Ring (Note: Use Item 51)	
19	See Note	NSS	Ring, Back-up (Note: Use Item 51)	
20	See Note	NSS	Seal, Rod (Note: Use Item 51)	
21	See Note	NSS	Wiper (Note: Use Item 51)	
23	2220883	2	Plug, O-Ring #4	
24	4640509	1	Cartridge, Valve	
24	2900792	1	Seal Kit - 4640509	
25	0630536	3	Bolt 3/8in-16NC x 1-1/2in	
26	0100063	AR	Adhesive	
51	2901322	1	Seal Kit (Includes Items 13-21)	

SECTION 5 - CYLINDER

FIGURE 5-17. LIFT CYLINDER ASSEMBLY - TOWER BOOM (SN B30002805 to Present)

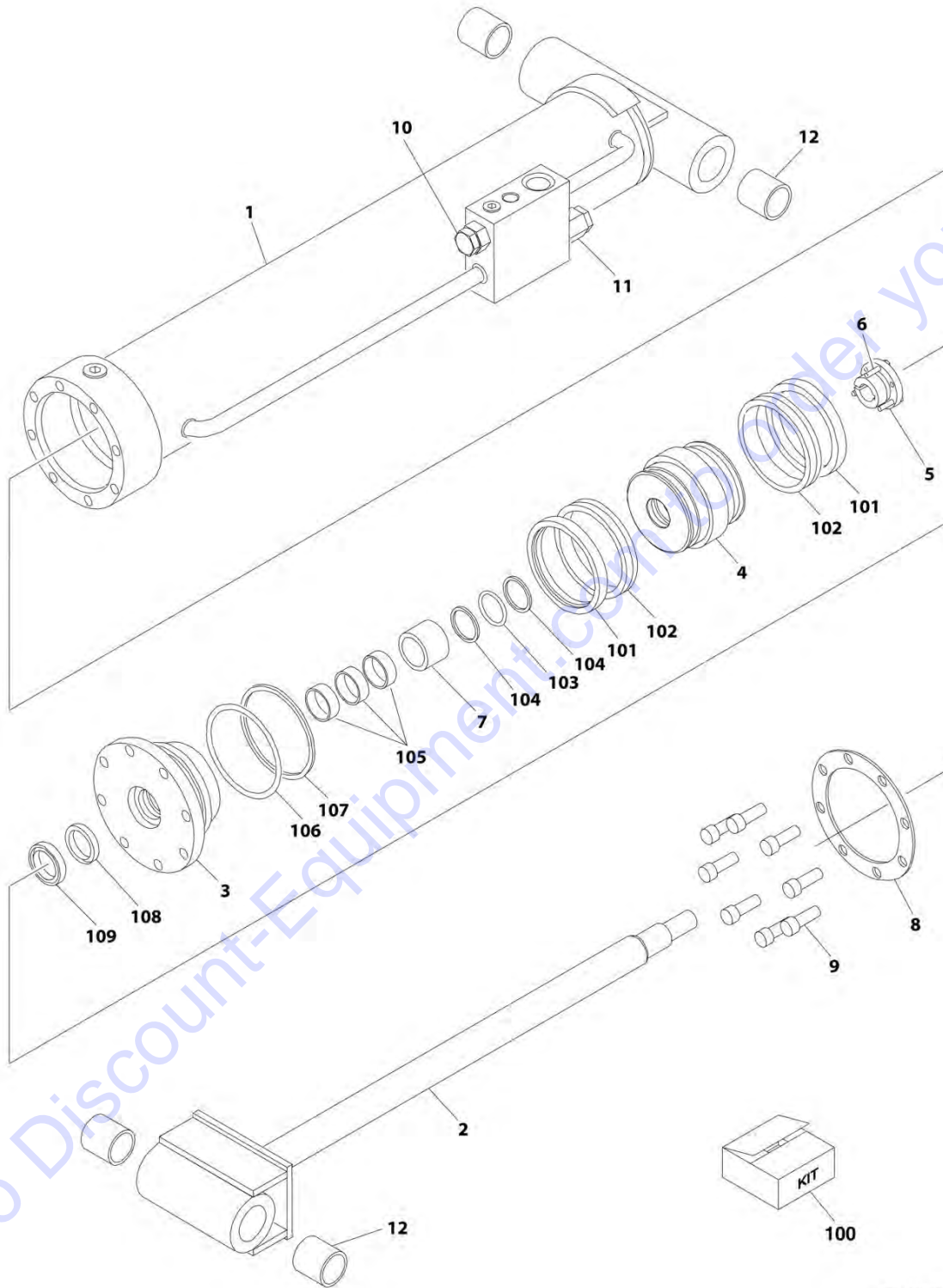

ART_1001228003

SECTION 5 - CYLINDER

FIGURE 5-17. LIFT CYLINDER ASSEMBLY - TOWER BOOM (SN B30002805 to Present)

ITEM	PART NUMBER	QTY	DESCRIPTION	REV
	1001228003	Ref	LIFT CYLINDER ASSEMBLY	D
		Ref	Note: Original Cylinder may have been replaced with Service Replacement. Identify PN Stamped on Cylinder Before Ordering Parts.	
1	See Note	NSS	Barrel (Note: Not Available For Purchase)	
2	70006374	1	Rod	
3	70006373	1	Head	
4	70006372	1	Piston	
5	70006371	1	Bushing, Tapered	
6	0630536	3	Bolt 3/8 x 1-1/2	
7	70006370	1	Spacer	
8	70006369	1	Ring, Washer	
9	3932240	8	Capscrew 3/4 x 2-1/2	
10	4640605	1	Cartridge, Valve	
10	2900792	1	Seal Kit - 4640605 Valve	
11	4640509	1	Cartridge, Valve	
11	2900792	1	Seal Kit - 4640509 Valve	
12	0961949	4	Bushing	
100	2901322	1	Seal Kit (Includes Items 101-109)	
101	See Note	NSS	Ring, Lock (Note: Use Item 100)	
102	See Note	NSS	Seal (Note: Use Item 100)	
103	See Note	NSS	O-Ring (Note: Use Item 100)	
104	See Note	NSS	Ring, Back-up (Note: Use Item 100)	
105	See Note	NSS	Ring, Wear (Note: Use Item 100)	
106	See Note	NSS	O-Ring (Note: Use Item 100)	
107	See Note	NSS	Ring, Back-up (Note: Use Item 100)	
108	See Note	NSS	Seal, Rod (Note: Use Item 100)	
109	See Note	NSS	Wiper (Note: Use Item 100)	

SECTION 5 - CYLINDER

FIGURE 5-18. MASTER CYLINDER ASSEMBLY

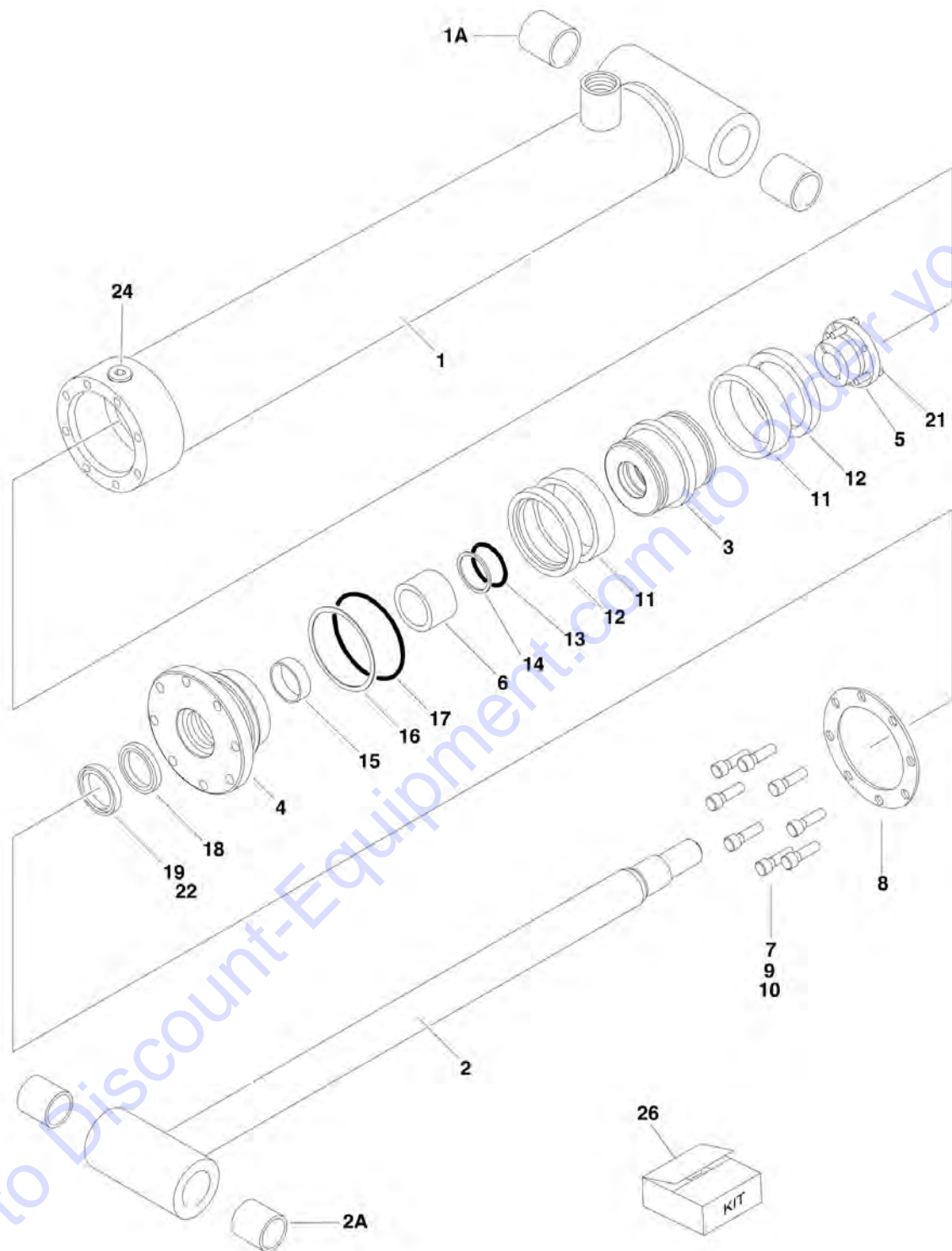

SECTION 5 - CYLINDER

FIGURE 5-18. MASTER CYLINDER ASSEMBLY

ITEM	PART NUMBER	QTY	DESCRIPTION	REV
	1683266	Ref	MASTER CYLINDER ASSEMBLY - 600A	I
	1683263	Ref	MASTER CYLINDER ASSEMBLY - 600AJ WITHOUT ARCTIC PACKAGE	L
	1001138799	Ref	MASTER CYLINDER ASSEMBLY - 600AJ WITH ARCTIC PACKAGE	B
		Ref	Note: Original Equipment components may have been replaced with Service Replacement components part. Identify p/n stamped on cylinder before ordering parts.	
1		Ref	Barrel Options:	
1	1683972	1	Barrel 600A (Note: Includes Item 1A)	
1	1683949	1	Barrel 600AJ (Note: Item 1A not included - Purchase Separately)	
1A		Ref	Bushing Options:	
1A	0961947	2	Bushing 600A - Bushing	
1A	0961951	2	Bushing 600AJ - Bushing	
2		Ref	Rod Options:	
2	1683973	1	Rod 600A (Note: Includes Item 2A)	
2	1683962	1	Rod 600AJ (Note: Item 2A not included - Purchase Separately)	
2A		Ref	Bushing Options:	
2A	0961947	2	Bushing 600A - Bushing	
2A	0961951	2	Bushing 600AJ - Bushing	
3		Ref	Piston Options:	
3	3480210	1	Piston 600A	
3	3480188	1	Piston 600AJ	
4		Ref	Head Options:	
4	1683053	1	Head 600A	
4	1683055	1	Head 600AJ	
5		Ref	Bushing, Tapered Options (Use item 21 in place of supplied bolts):	
5	0961893	1	Bushing 600A	
5	0961894	1	Bushing 600AJ	
6	4566468	1	Spacer	
7		Ref	Capscrew, Socket Head Options:	
7	3931516	8	Capscrew, Socket Head Options: 600A - Capscrew, Socket Head 5/16in-18NC x 1in	
7	3931620	8	Capscrew, Socket Head Options: 600AJ - Capscrew, Socket Head 3/8in-16NC x 1-1/4in	
8		Ref	Ring, Washer Options:	
8	3760368	1	Ring 600A	
8	3760369	1	Ring 600AJ	
9	0100011	AR	Compound, Locking	
10	0100038	AR	Primer, Locking	
11	See Note	NSS	Seal (Note: Use Item 26)	
12	See Note	NSS	Ring, Lock (Note: Use Item 26)	
13	See Note	NSS	O-Ring (Note: Use Item 26)	
14	See Note	NSS	Ring, Back-up (Note: Use Item 26)	
15	See Note	NSS	Ring, Wear (Note: Use Item 26)	
16	See Note	NSS	O-Ring (Note: Use Item 26)	
17	See Note	NSS	Ring, Back-up (Note: Use Item 26)	
18	See Note	NSS	Seal, Rod (Note: Use Item 26)	
19	See Note	NSS	Wiper (Note: Use Item 26)	

SECTION 5 - CYLINDER

ITEM	PART NUMBER	QTY	DESCRIPTION	REV
21		Ref	Bolt Options:	
21	0630534	3	Bolt 600A - Bolt #10 - 24NC x 1in	
21	0630535	3	Bolt 600AJ - Bolt 1/4in-20NC x 1-1/8in	
22	0100063	AR	Adhesive	
24	2220885	1	Plug, O-Ring #6 (600AJ Only)	
26		Ref	Seal Kit Options (Includes Items 11-19):	
26	2901303	1	Seal 600A	
26	2901301	1	Seal 600AJ without Arctic Package	
26	1001138796	1	Seal 600AJ with Arctic Package	

Go to Discount-Equipment.com to order your parts

SECTION 5 - CYLINDER

FIGURE 5-19. MASTER CYLINDER ASSEMBLY - 600A

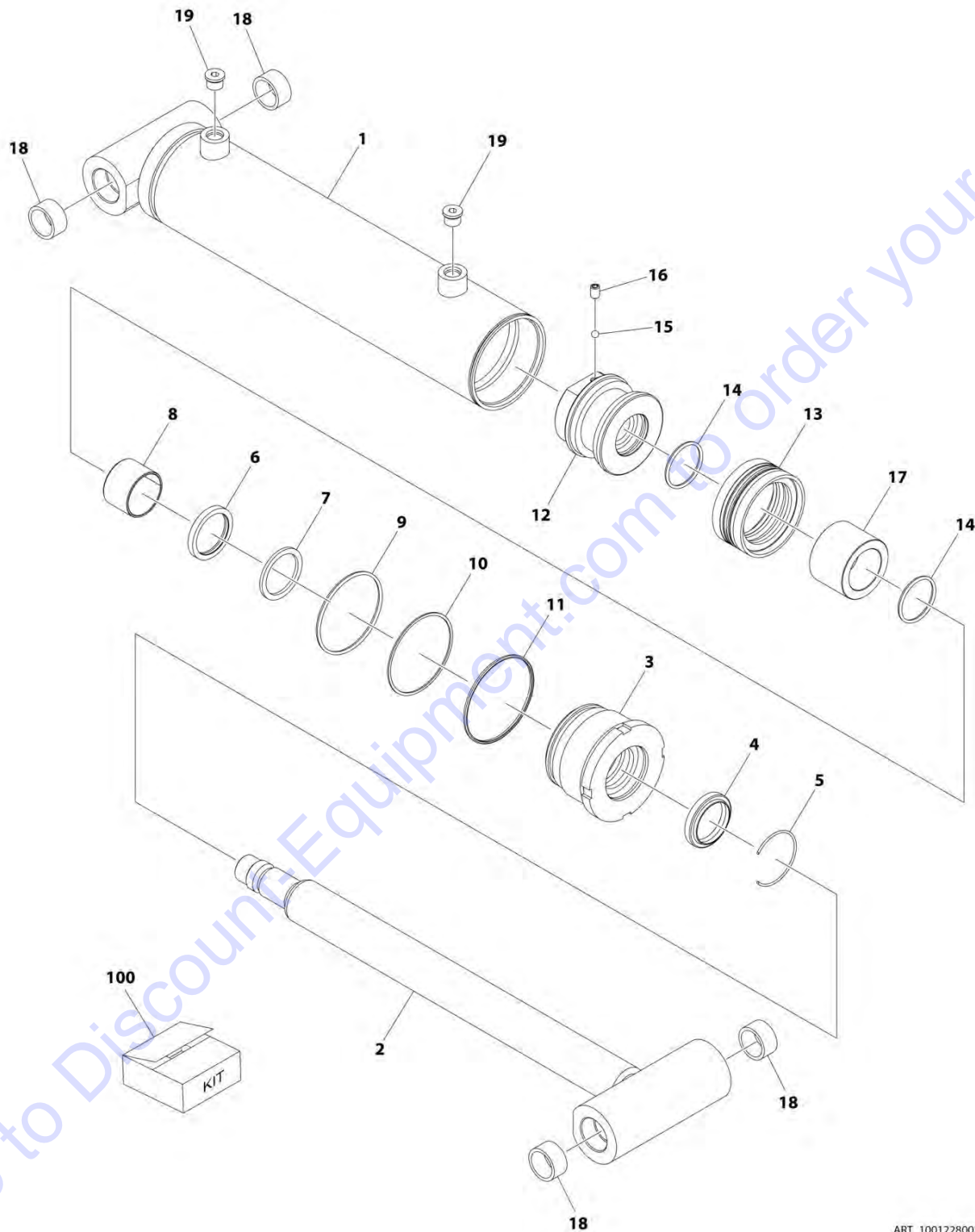

ART_1001228002

SECTION 5 - CYLINDER

FIGURE 5-19. MASTER CYLINDER ASSEMBLY - 600A

ITEM	PART NUMBER	QTY	DESCRIPTION	REV
	1001228002	Ref	MASTER CYLINDER ASSEMBLY	B
		Ref	Note: Original Cylinder May Have Been Replaced with Service Replacement. Identify PN Stamped on Cylinder Before Ordering Parts.	
1	See Note	NSS	Barrel (Note: Not Available for Purchase)	
2	70006774	1	Rod	
3	70006599	1	Head	
4	See Note	NSS	Wiper Rod (Note: Use Item 100)	
5	70002373	1	Ring, Retaining	
6	See Note	NSS	Seal, Rod (Note: Use Item 100)	
7	See Note	NSS	Ring, Back-up (Note: Use Item 100)	
8	See Note	NSS	Ring, Wear (Note: Use Item 100)	
9	See Note	NSS	O-Ring (Note: Use Item 100)	
10	See Note	NSS	Ring, Back-up (Note: Use Item 100)	
11	See Note	NSS	O-Ring (Note: Use Item 100)	
12	70006597	1	Piston	
13	See Note	NSS	Seal Piston (Note: Use Item 100)	
14	See Note	NSS	O-Ring (Note: Use Item 100)	
15	70022564	1	Ball	
16	70006601	1	Setscrew	
17	70006775	1	Spacer	
18	0961947	4	Bushing	
19	70023371	2	Plug, O-Ring	
100	70006776	1	Seal Kit (Includes Items 4, 6-11, 13 & 14)	

SECTION 5 - CYLINDER

FIGURE 5-20. MASTER CYLINDER ASSEMBLY - 600AJ

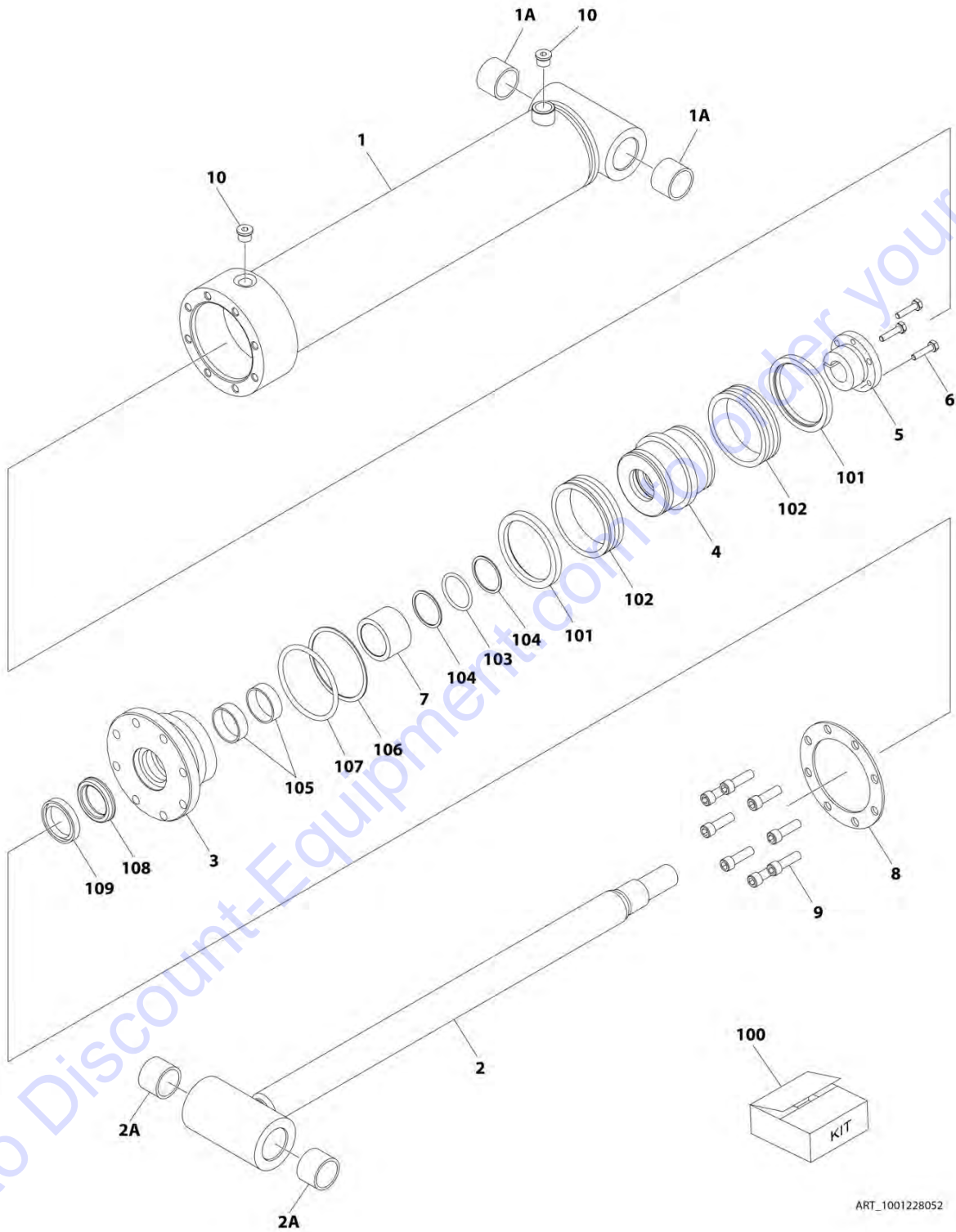

ART_1001228052

SECTION 5 - CYLINDER

FIGURE 5-20. MASTER CYLINDER ASSEMBLY - 600AJ

ITEM	PART NUMBER	QTY	DESCRIPTION	REV
	1001228052	Ref	MASTER CYLINDER ASSEMBLY	B
		Ref	Note: Original Cylinder May Have Been Replaced with Service Replacement. Identify PN Stamped on Cylinder Before Ordering Parts.	
1	See Note	NSS	Barrel (Note: Not Available for Purchase)	
1A	0961951	2	Bushing	
2	70006447	1	Rod Weldment	
2A	0961951	2	Bushing	
3	70006446	1	Head	
4	70006445	1	Piston	
5	70006444	1	Bushing, Tapered	
6	0630535	3	Capscrew 1/4 x 1-1/8	
7	70006443	1	Spacer	
8	70006442	1	Ring, Washer	
9	3931620	8	Capscrew 3/8 x 1-1/4	
10	2220885	2	Plug, O-Ring	
100	1001138796	1	Seal Kit (Includes Items 101-109)	
101	See Note	NSS	Ring, Wear (Note: Use Item 100)	
102	See Note	NSS	Seal, Piston (Note: Use Item 100)	
103	See Note	NSS	O-Ring (Note: Use Item 100)	
104	See Note	NSS	Ring, Back-up (Note: Use Item 100)	
105	See Note	NSS	Ring, Wear (Note: Use Item 100)	
106	See Note	NSS	O-Ring (Note: Use Item 100)	
107	See Note	NSS	Ring, Back-up (Note: Use Item 100)	
108	See Note	NSS	Seal, Rod (Note: Use Item 100)	
109	See Note	NSS	Wiper, Rod (Note: Use Item 100)	

SECTION 5 - CYLINDER

FIGURE 5-21. STEER CYLINDER ASSEMBLY

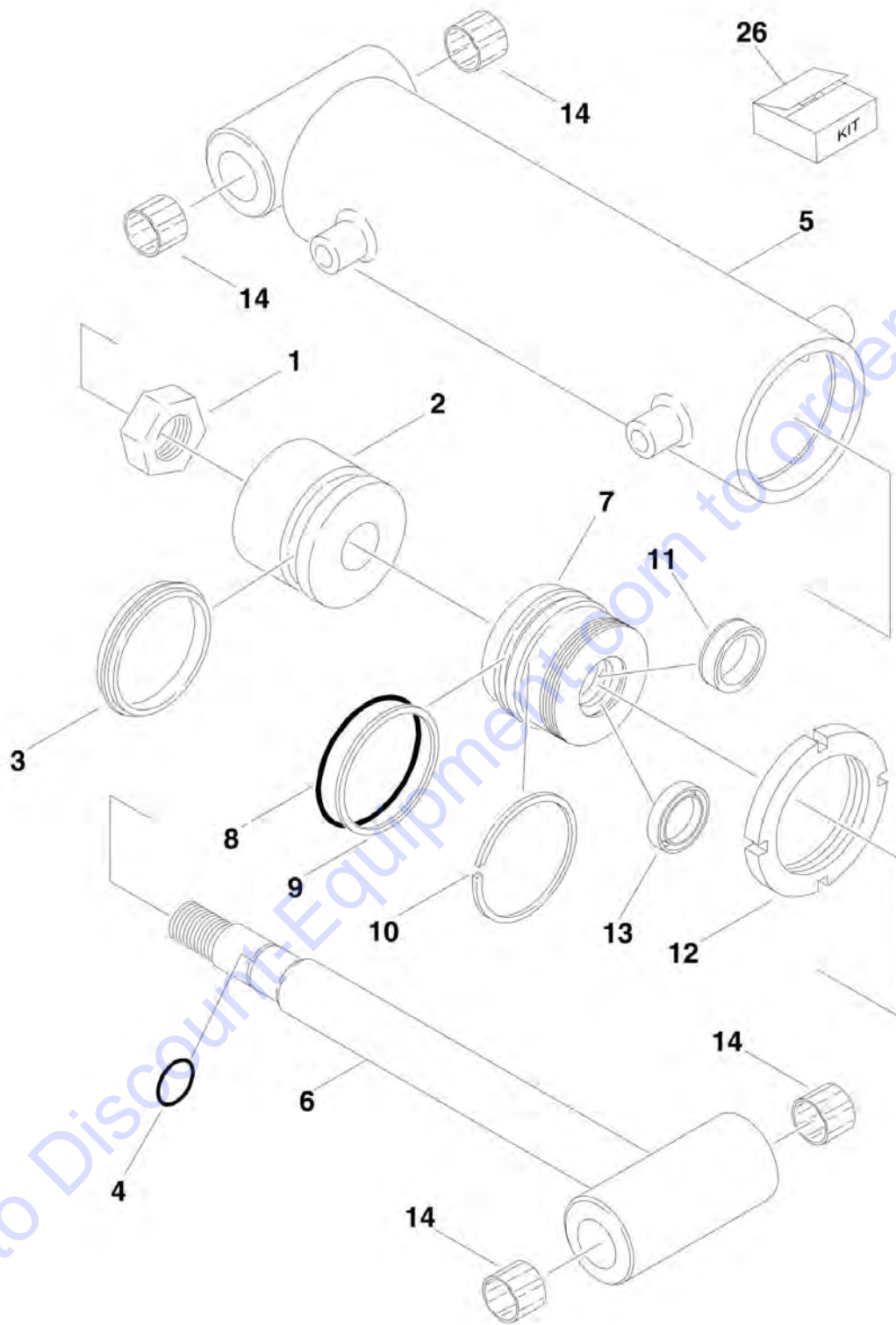

SECTION 5 - CYLINDER

FIGURE 5-21. STEER CYLINDER ASSEMBLY

ITEM	PART NUMBER	QTY	DESCRIPTION	REV
		Ref	STEER CYLINDER ASSEMBLIES	
		Ref	Note: Original Equipment components may have been replaced with Service Replacement components part. Identify p/n stamped on cylinder before ordering parts.	
	1683208	Ref	8ft/2.4m Width Machines	D
		Ref	USA Built Machines (SN 0300087000 through 0300142624)	
		Ref	USA Built Machines (See STEER CYLINDER ASSEMBLY for Breakdown) (SN 0300142625 through 0300177361)	
		Ref	China Built Machines (See STEER CYLINDER ASSEMBLY for Breakdown) (SN B300000100 to Present)	
	1684418	Ref	7ft/2.1m Width Machines	A
1	7001626	1	Locknut	
2	7001627	1	Piston	
3	See Note	NSS	Seal (Note: Use Item 26)	
4	See Note	NSS	O-Ring (Note: Use Item 26)	
5	See Note	1	Barrel (Note: Not Available for Purchase)	
6		Ref	Rod Options:	
6	7001633	1	8ft/2.4m Width Machines	
6	7023038	1	7ft/2.1m Width Machines	
7	7001629	1	Guide	
8	See Note	NSS	O-Ring (Note: Use Item 26)	
9	See Note	NSS	Ring, Back-up (Note: Use Item 26)	
10	See Note	NSS	Ring, Retaining (Note: Use Item 26)	
11	See Note	NSS	Seal, Lip (Note: Use Item 26)	
12	7001630	1	Nut, Spanner	
13	See Note	NSS	Ring, Wiper (Note: Use Item 26)	
14		Ref	Bushing Options:	
14	0961977	4	8ft/2.4m Width Machines	
14	0961890	4	7ft/2.1m Width Machines	
26	7001625	1	Seal Kit (Includes Items 3, 4, 8-11 & 13)	

SECTION 5 - CYLINDER

FIGURE 5-22. STEER CYLINDER ASSEMBLY

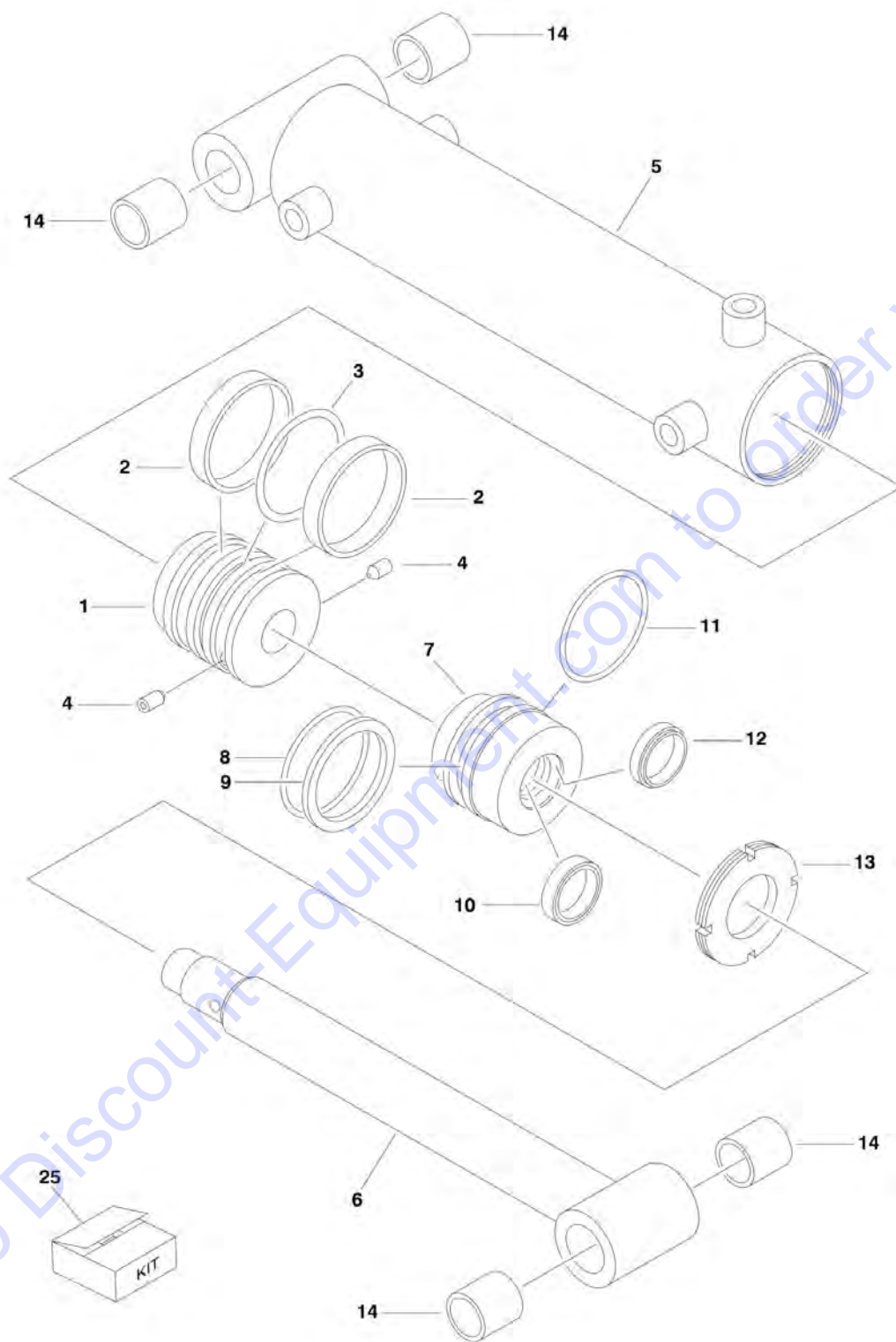

SECTION 5 - CYLINDER

FIGURE 5-22. STEER CYLINDER ASSEMBLY

ITEM	PART NUMBER	QTY	DESCRIPTION	REV
		Ref	STEER CYLINDER ASSEMBLIES	
		Ref	Note: Original Equipment components may have been replaced with Service Replacement components part. Identify p/n stamped on cylinder before ordering parts.	
		Ref	8ft/2.4m Width Machines	
	See Previous Figure	Ref	USA Built Machines (SN 0300087000 through 0300142624)	
	1001097242	Ref	USA Built Machines (SN 0300142625 through 0300177361)	A
	1001097242	Ref	China Built Machines (SN B300000100 to Present)	A
	See Previous Figure	Ref	7ft/2.1m Width Machines	
1	70002752	1	Piston	
1	0100011	AR	Compound, Locking	
1	0100038	AR	Primer, Locking	
2	See Note	NSS	Seal (Note: Use Item 25)	
3	See Note	NSS	O-Ring (Note: Use Item 25)	
4	70002745	2	Setscrew	
5	70002753	1	Barrel	
6	70002754	1	Rod	
7	70002755	1	Head	
8	See Note	NSS	O-Ring (Note: Use Item 25)	
9	See Note	NSS	Ring Back-up (Note: Use Item 25)	
10	See Note	NSS	Seal (Note: Use Item 25)	
11	See Note	NSS	O-Ring (Note: Use Item 25)	
12	See Note	NSS	Wiper (Note: Use Item 25)	
13	70002756	1	Nut, Spanner	
13	0100011	AR	Compound, Locking	
13	0100038	AR	Primer, Locking	
14	0962356	4	Bushing	
25	70002757	1	Seal Kit (Includes Items 2, 3 & 8-12)	

SECTION 5 - CYLINDER

FIGURE 5-23. TELESCOPE CYLINDER ASSEMBLY - MAIN BOOM (600A & 600AJ) (SN 0300087000 through 0300177361, SN B300000100 through B300002835)

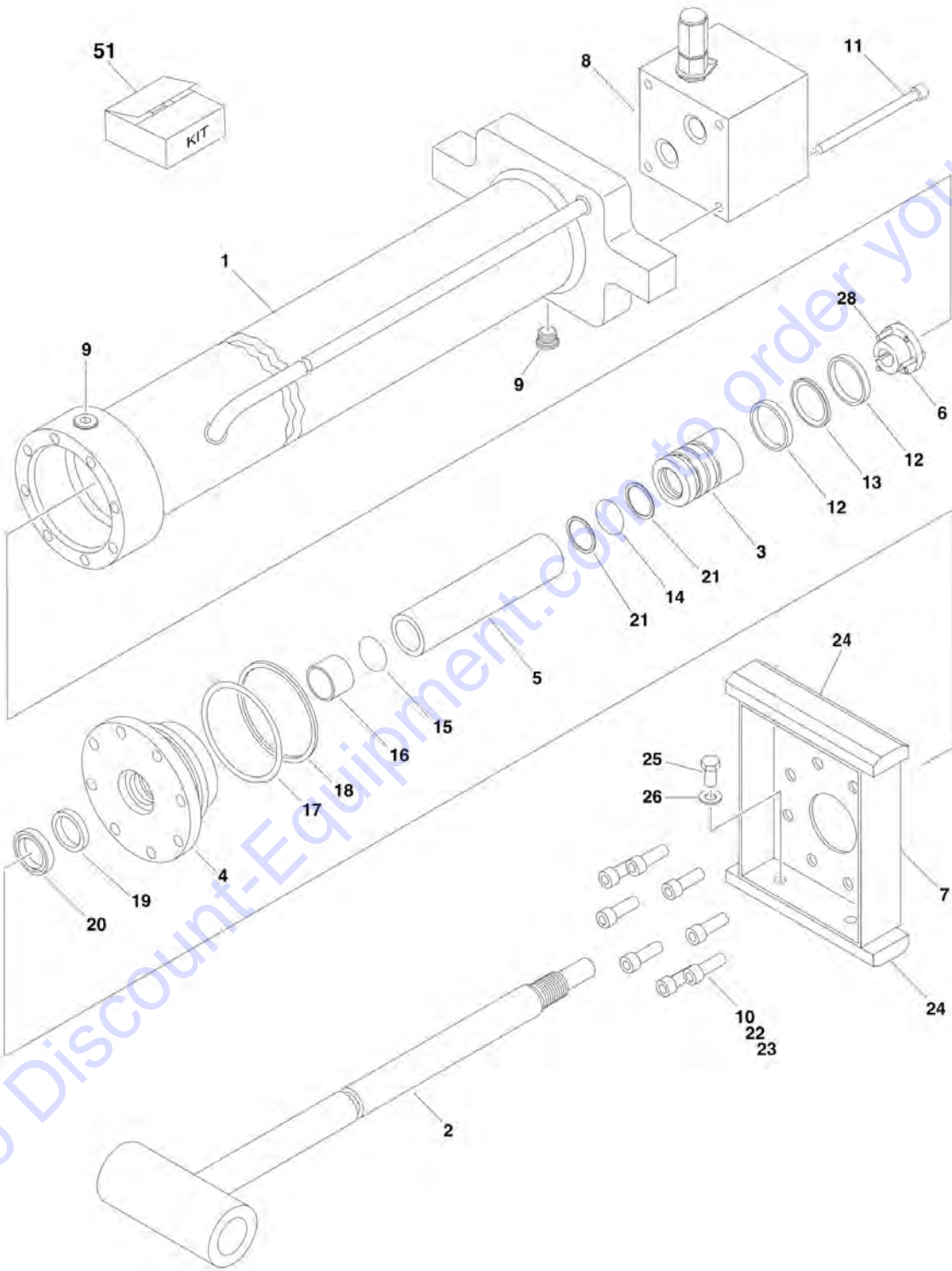

SECTION 5 - CYLINDER

FIGURE 5-23. TELESCOPE CYLINDER ASSEMBLY - MAIN BOOM (600A & 600AJ) (SN 0300087000 through 0300177361, SN B300000100 through B300002835)

ITEM	PART NUMBER	QTY	DESCRIPTION	REV
	1683307	Ref	TELESCOPE CYLINDER ASSEMBLY - 600A (SN 0300087000 through 0300177361, SN B300000100 through B300002835)	H
	1683317	Ref	TELESCOPE CYLINDER ASSEMBLY - 600AJ (SN 0300087000 through 0300177361, SN B300002836 to Present)	H
		Ref	Note: Original Equipment components may have been replaced with Service Replacement components part. Identify p/n stamped on cylinder before ordering parts.	
1		Ref	Barrel Options:	
1	1683308	1	Barrel 600A	
1	1683318	1	Barrel 600AJ	
2		Ref	Rod Options:	
2	1684308	1	Rod 600A	
2	1684310	1	Rod 600AJ	
3	3480212	1	Piston	
4	1683054	1	Head	
5	4566425	1	Spacer	
6	0961896	1	Bushing, Tapered	
7		Ref	Plate, Wear Pad Mounting Options:	
7	3538771	1	Plate 600A	
7	3538247	1	Plate 600AJ	
8	4640862	1	Valve Block Assembly (No Service Parts Available - Replace Complete Assembly)	
9	2220885	2	Plug, O-Ring	
10	3931516	8	Capscrew, Socket Head 5/16in-18NC x 1in	
11	3931448	4	Capscrew, Socket Head 1/4in-20NC x 3in	
12	See Note	NSS	Ring, Wear (Note: Use Item 51)	
13	See Note	NSS	Seal (Note: Use Item 51)	
14	See Note	NSS	O-Ring (Note: Use Item 51)	
15	See Note	NSS	O-Ring (Note: Use Item 51)	
16	See Note	NSS	Ring, Wear (Note: Use Item 51)	
17	See Note	NSS	O-Ring (Note: Use Item 51)	
18	See Note	NSS	Ring, Back-up (Note: Use Item 51)	
19	See Note	NSS	Seal, Rod (Note: Use Item 51)	
20	See Note	NSS	Wiper (Note: Use Item 51)	
21	See Note	NSS	Ring, Back-up (Note: Use Item 51)	
22	0100038	AR	Primer, Locking	
23	0100011	AR	Compound, Locking	
24	3340608	2	Pad, Wear	
25	0641604	4	Bolt 3/8in-16NC x 1/2in	
26	4751600	4	Flatwasher 3/8in Regular	
28	0630535	3	Bolt 1/4in-20NC x 1-1/8in	
51	2901861	1	Seal Kit (Includes Items 12-21)	

SECTION 5 - CYLINDER

FIGURE 5-24. TELESCOPE CYLINDER ASSEMBLY - MAIN BOOM (600A & 600AJ) (SN B300002836 to Present)

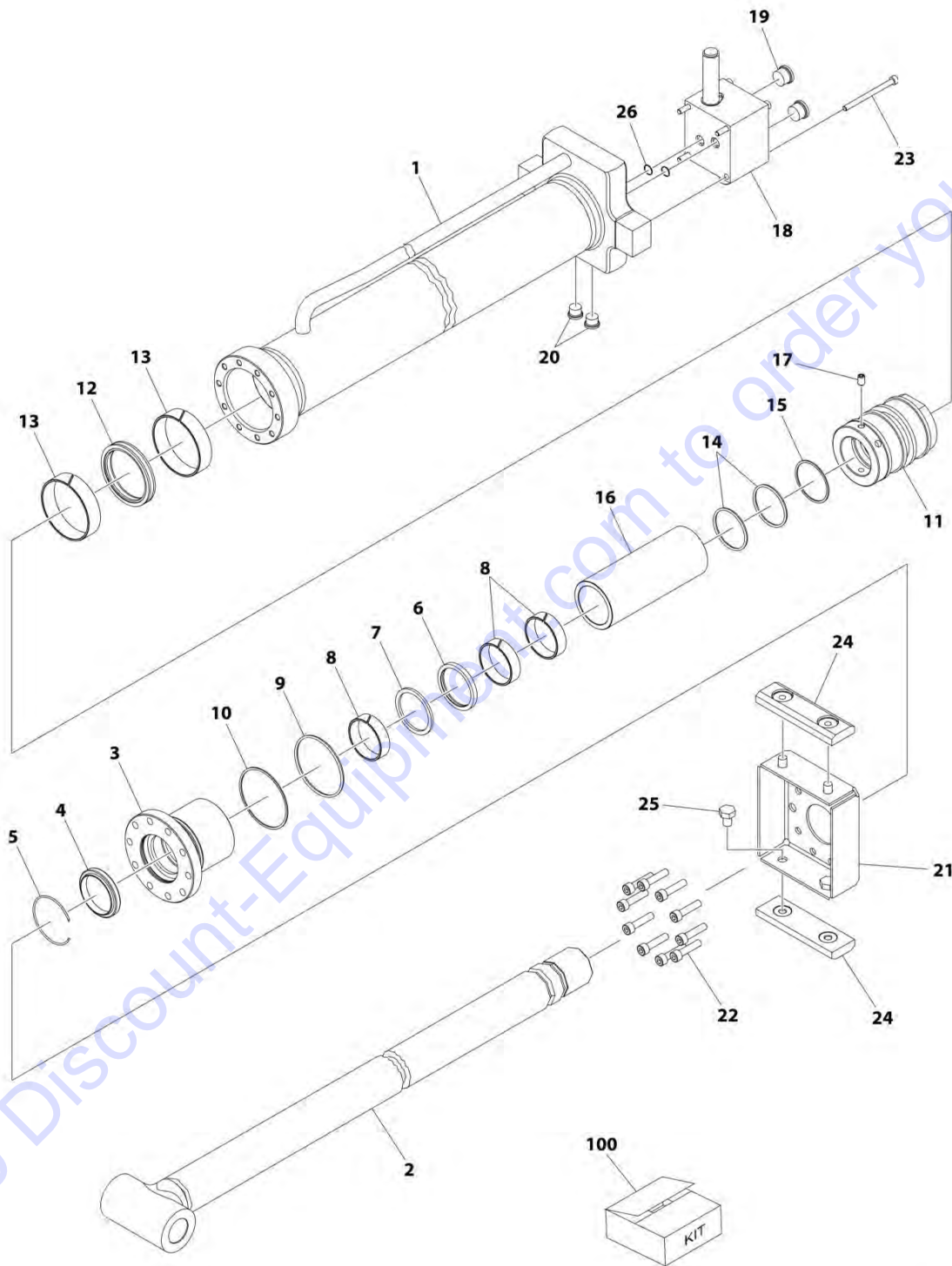

ART_1001228005

SECTION 5 - CYLINDER

FIGURE 5-24. TELESCOPE CYLINDER ASSEMBLY - MAIN BOOM (600A & 600AJ) (SN B300002836 to Present)

ITEM	PART NUMBER	QTY	DESCRIPTION	REV
	1001228005	Ref	TELESCOPE CYLINDER ASSEMBLY - MAIN BOOM	C
		Ref	Note: Original Cylinder may have been replaced with Service Replacement. Identify PN Stamped on Cylinder Before Ordering Parts.	
1	See Note	NSS	Barrel (Note: Use p/n 1001228005)	
2	70006813	1	Rod	
3	70006814	1	Head	
4	See Note	NSS	Wiper (Note: Use Item 100)	
5	70002412	1	Ring, Retaining	
6	See Note	NSS	Seal, Rod (Note: Use Item 100)	
7	See Note	NSS	Ring, Back-up (Note: Use Item 100)	
8	See Note	NSS	Ring, Wear (Note: Use Item 100)	
9	See Note	NSS	O-Ring (Note: Use Item 100)	
10	See Note	NSS	Ring, Back-up (Note: Use Item 100)	
11	70006815	1	Piston	
12	See Note	NSS	Seal (Note: Use Item 100)	
13	See Note	NSS	Ring, Wear (Note: Use Item 100)	
14	See Note	NSS	O-Ring (Note: Use Item 100)	
15	See Note	NSS	Ring, Back-up (Note: Use Item 100)	
16	70006816	1	Spacer	
17	70006817	1	Setscrew	
18	4640862	1	Valve Block Assembly (Note: No Service Parts Available - Replace Complete Assembly)	
19	70023373	2	Plug	
20	70023371	2	Plug	
21	70006818	1	Plate, Wear Pad	
22	70006793	10	Capscrew	
23	70006819	4	Capscrew	
24	3340608	2	Pad, Wear	
25	70006820	3	Bolt	
26	3790110	2	O-Ring (Located Between Barrel & Valve)	
100	70006821	1	Seal Kit (Includes Items 4, 6-10 & 12-15)	

SECTION 5 - CYLINDER

FIGURE 5-25. TELESCOPE CYLINDER ASSEMBLY - MAIN BOOM (600AJ) (SN B300002836 to Present)

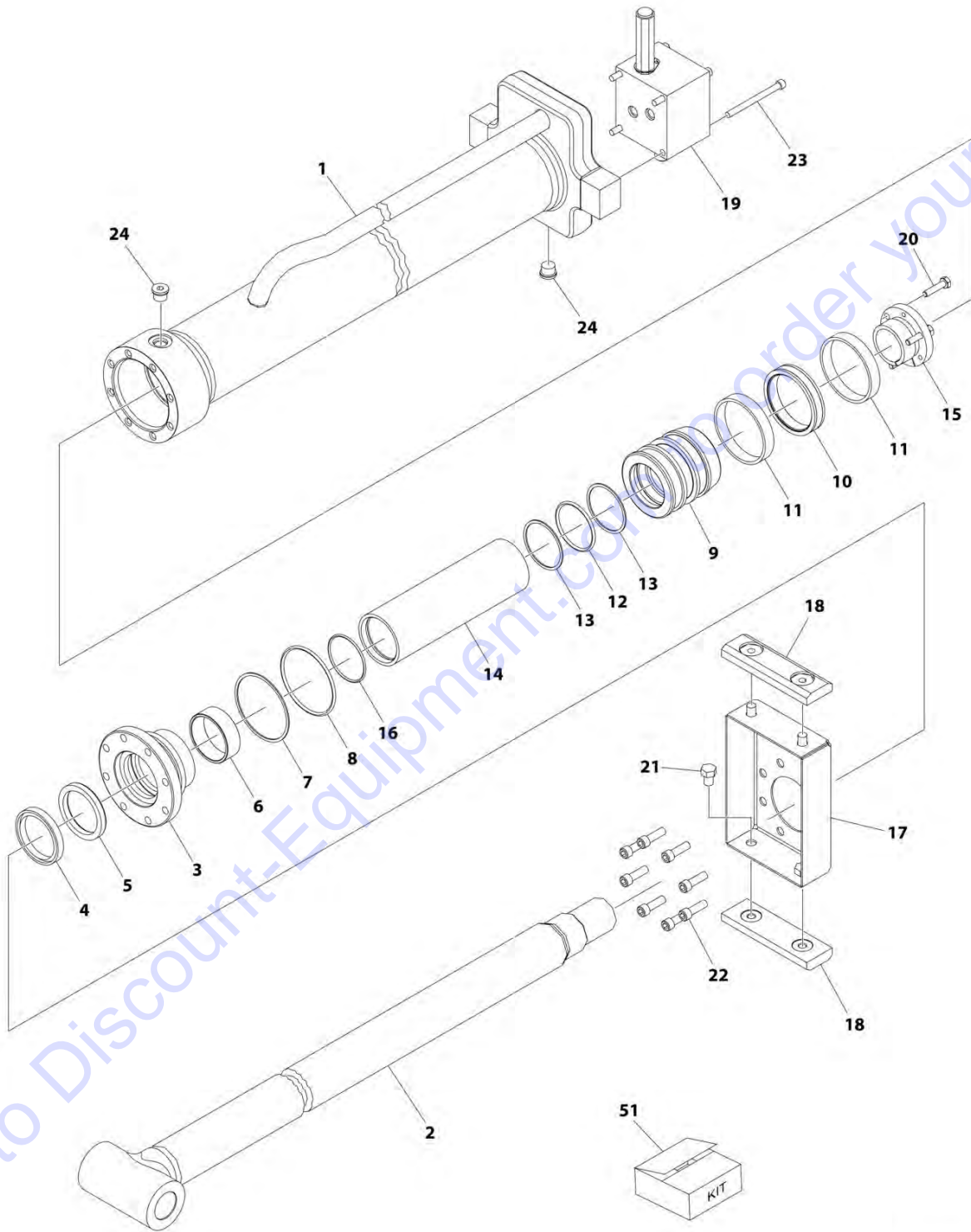

ART_1001228007

SECTION 5 - CYLINDER

FIGURE 5-25. TELESCOPE CYLINDER ASSEMBLY - MAIN BOOM (600AJ) (SN B300002836 to Present)

ITEM	PART NUMBER	QTY	DESCRIPTION	REV
	1001228007	Ref	TELESCOPE CYLINDER ASSEMBLY	C
		Ref	Note: Original Cylinder may have been replaced with Service Replacement. Identify PN Stamped on Cylinder Before Ordering Parts.	
1	See Note	NSS	Barrel (Note: Use p/n 1001228007)	
2	70006654	1	Rod	
3	70006483	1	Head	
4	See Note	NSS	Wiper (Note: Use Item 51)	
5	See Note	NSS	Seal, Rod (Note: Use Item 51)	
6	See Note	NSS	Ring, Wear (Note: Use Item 51)	
7	See Note	NSS	O-Ring (Note: Use Item 51)	
8	See Note	NSS	Ring, Back-up (Note: Use Item 51)	
9	70006482	1	Piston	
10	See Note	NSS	Seal (Note: Use Item 51)	
11	See Note	NSS	Ring, Wear (Note: Use Item 51)	
12	See Note	NSS	O-Ring (Note: Use Item 51)	
13	See Note	NSS	Ring, Back-up (Note: Use Item 51)	
14	70006655	1	Spacer	
15	0961896	1	Bushing, Tapered	
16	See Note	NSS	O-Ring (Note: Use Item 51)	
17	3538247	1	Plate, Wear Pad Mounting	
18	3340608	2	Pad, Wear	
19	4640862	1	Valve Block Assembly (Note: No Service Part Available - Replace Complete Assembly)	
20	0630535	3	Bolt 1/4 x 1-1/8	
21	0641604	4	Bolt 3/8 x 1/2	
22	3931516	8	Capscrew 5/16 x 1	
22	0100038	AR	Primer, Locking	
22	0100011	AR	Compound, Locking	
23	3931448	4	Capscrew 1/4 x 3	
24	2220885	2	Plug, O-Ring	
51	2901861	1	Seal Kit - 1001228007 Cylinder (Includes Item 4-8, 10-13 & 16)	

SECTION 5 - CYLINDER

FIGURE 5-26. TELESCOPE CYLINDER ASSEMBLY - TOWER BOOM (SN 0300087000 through 0300177361, SN B300000100 through B300002477)

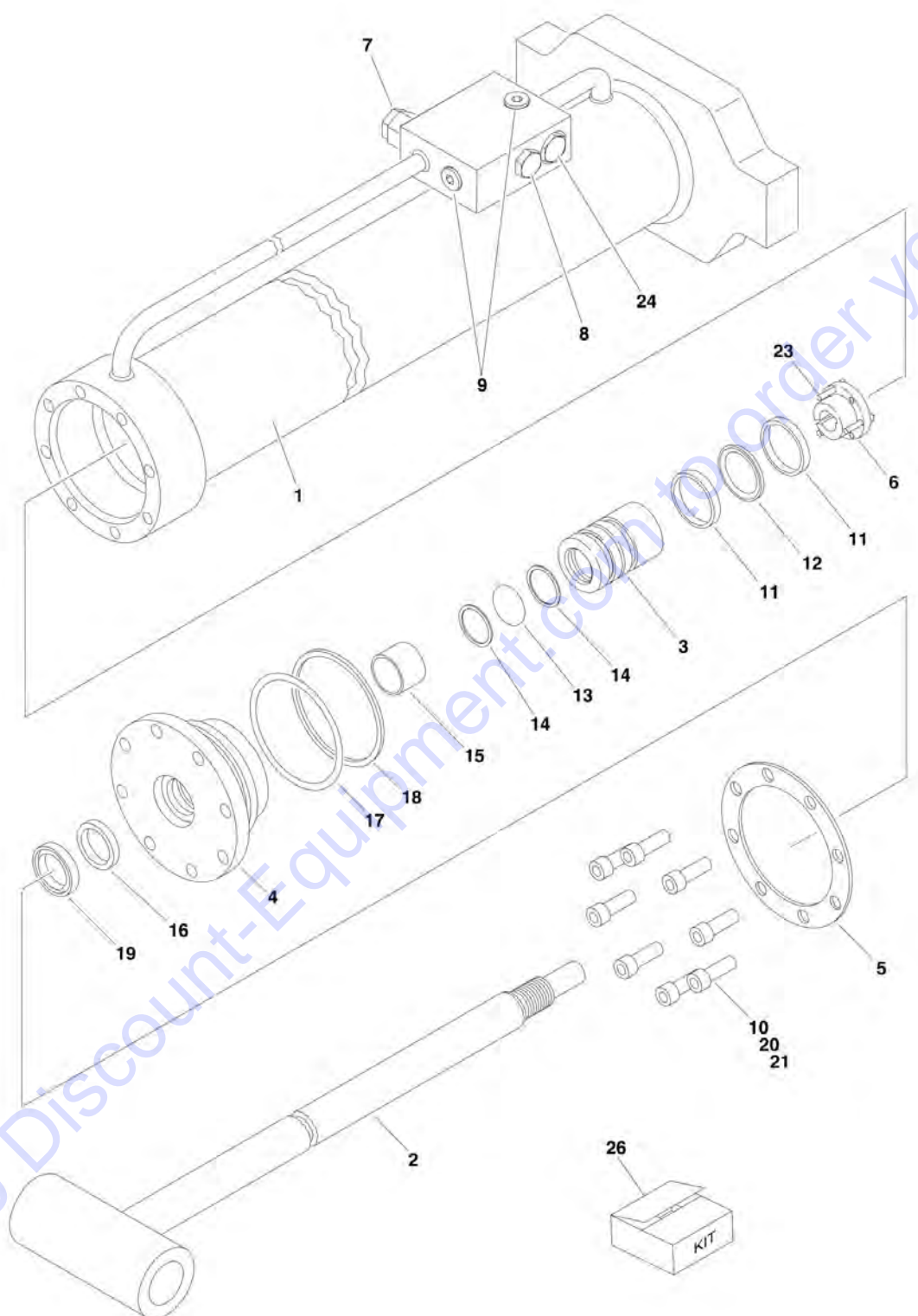

SECTION 5 - CYLINDER

FIGURE 5-26. TELESCOPE CYLINDER ASSEMBLY - TOWER BOOM (SN 0300087000 through 0300177361, SN B300000100 through B300002477)

ITEM	PART NUMBER	QTY	DESCRIPTION	REV
	1683312	Ref	TELESCOPE (TOWER BOOM) CYLINDER ASSEMBLY Note: Original Equipment components may have been replaced with Service Replacement components part. Identify p/n stamped on cylinder before ordering parts.	K
		Ref		
1	1683313	1	Barrel	
2	1683314	1	Rod	
3	3480212	1	Piston	
4	1683054	1	Head	
5	3760368	1	Ring, Washer	
5	1001228417	1	Ring, Washer	
6	0961896	1	Bushing, Tapered	
7	4640509	2	Cartridge, Valve	
7	2900792	2	Seal Kit - 4640509 Valve	
8	4640647	1	Cartridge, Valve	
8	2900770	1	Seal Kit - 4640647 Valve	
9	2220883	Ref	Plug, O-Ring	
9	2220883	1	USA Built Machines (SN 0300087000 through 0300138326)	
9	2220883	2	USA Built Machines (SN 0300138327 through 0300177361)	
9	2220883	2	China Built Machines (SN B300000100 through B3000002477)	
10	3931516	8	Capscrew, Socket Head 5/16in-18NC x 1in	
11	See Note	NSS	Ring, Wear (Note: Use Item 26)	
12	See Note	NSS	T-Seal (Note: Use Item 26)	
13	See Note	NSS	O-Ring (Note: Use Item 26)	
14	See Note	NSS	Ring, Back-up (Note: Use Item 26)	
15	See Note	NSS	Ring, Wear (Note: Use Item 26)	
16	See Note	NSS	Seal, Rod (Note: Use Item 26)	
17	See Note	NSS	O-Ring (Note: Use Item 26)	
18	See Note	NSS	Ring, Back-up (Note: Use Item 26)	
19	See Note	NSS	Wiper (Note: Use Item 26)	
20	0100038	AR	Primer, Locking	
21	0100011	AR	Compound, Locking	
23	0630535	3	Bolt 1/4in-20NC x 1-1/8in	
24	4640999	1	Cartridge, Valve	
24	7011185	1	Seal Kit - 4640999 Valve	
26	2901861	1	Seal Kit - 1683312 Cylinder (Includes Items 11-19)	

SECTION 5 - CYLINDER

FIGURE 5-27. TELESCOPE CYLINDER ASSEMBLY - TOWER BOOM (SN B30002478 to Present)

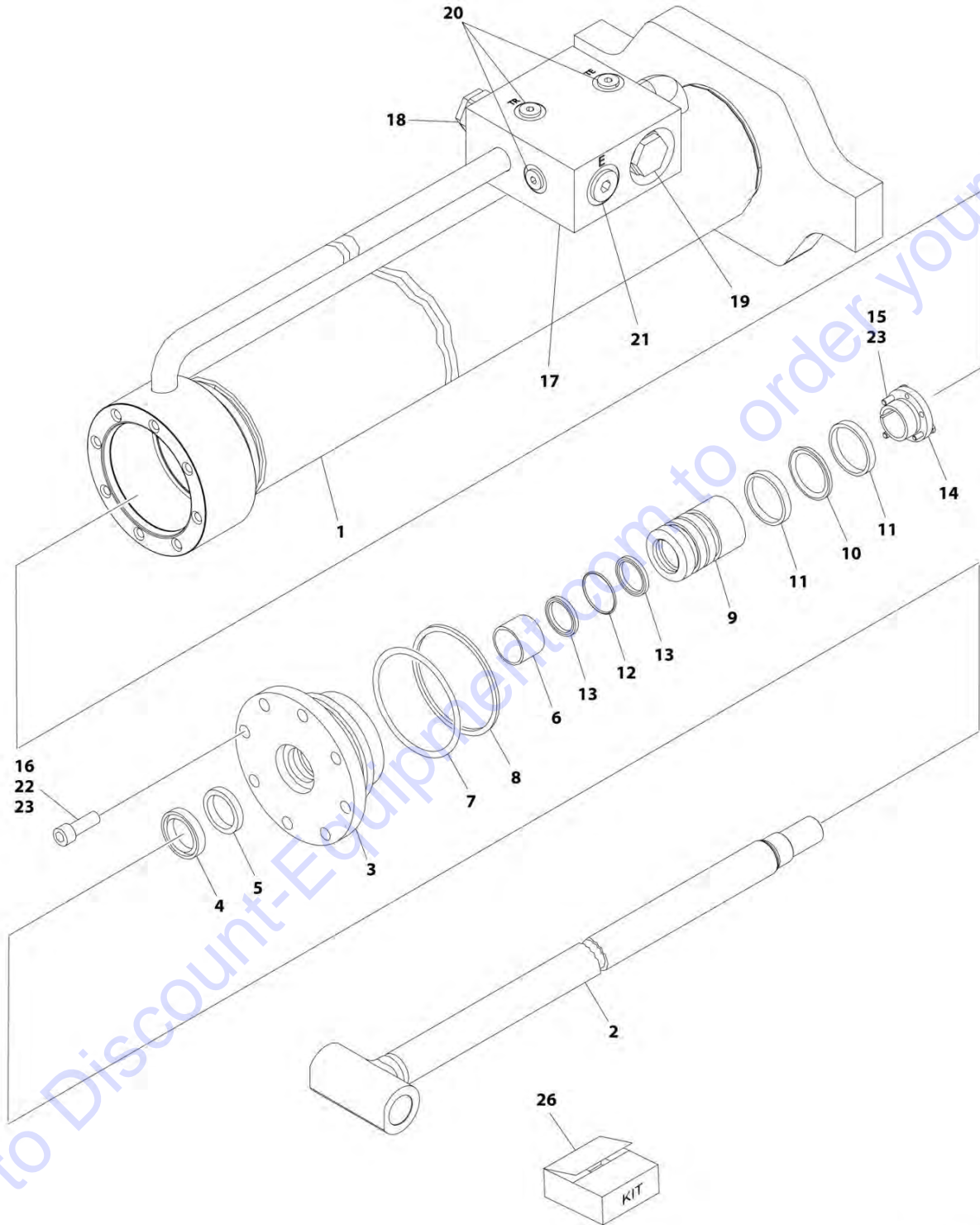

ART_1001228006

SECTION 5 - CYLINDER

FIGURE 5-27. TELESCOPE CYLINDER ASSEMBLY - TOWER BOOM (SN B300002478 to Present)

ITEM	PART NUMBER	QTY	DESCRIPTION	REV
	1001228006	Ref	TELESCOPE CYLINDER ASSEMBLY - TOWER BOOM	C
		Ref	Note: Original Equipment components may have been replaced with Service Replacement components part. Identify p/n stamped on cylinder before ordering parts.	
1	See Note	NSS	Barrel (Note: Not Available for Purchase)	
2	70006484	1	Rod	
3	70006483	1	Head	
4	See Note	NSS	Wiper (Note: Use Item 26)	
5	See Note	NSS	Seal, Rod (Note: Use Item 26)	
6	See Note	NSS	Ring, Wear (Note: Use Item 26)	
7	See Note	NSS	O-Ring (Note: Use Item 26)	
8	See Note	NSS	Ring, Back-Up (Note: Use Item 26)	
9	70006482	1	Piston	
10	See Note	NSS	T-Seal (Note: Use Item 26)	
11	See Note	NSS	Ring, Wear (Note: Use Item 26)	
12	See Note	NSS	O-Ring (Note: Use Item 26)	
13	See Note	NSS	Ring, Back-Up (Note: Use Item 26)	
14	0961896	1	Bushing, Tapered	
15	0630535	3	Bolt 1/4 x 1-1/8	
16	3931516	8	Capscrew 5/16 x 1	
17	4640647	1	Cartridge, Valve	
17	2900770	1	Seal Kit - 4640647 Valve	
18	4640509	2	Cartridge, Valve	
18	2900792	2	Seal Kit - 4640509 Valve	
19	4640999	1	Cartridge, Valve	
19	2900792	1	Seal Kit - 4640999 Valve	
20	2220883	3	Plug, O-Ring	
21	2220886	2	Plug, O-Ring	
22	0100038	AR	Primer, Locking	
23	0100011	AR	Compound, Locking	
26	2901861	1	Seal Kit - 1001228006 Cylinder (Includes Items 4-8 & 10-13)	

SECTION 6 - HYDRAULIC

Go to Discount-Equipment.com to order your parts

SECTION 6 - HYDRAULIC

FIGURE 6-1. DRIVE HYDRAULIC DIAGRAM - 2WD/2WS

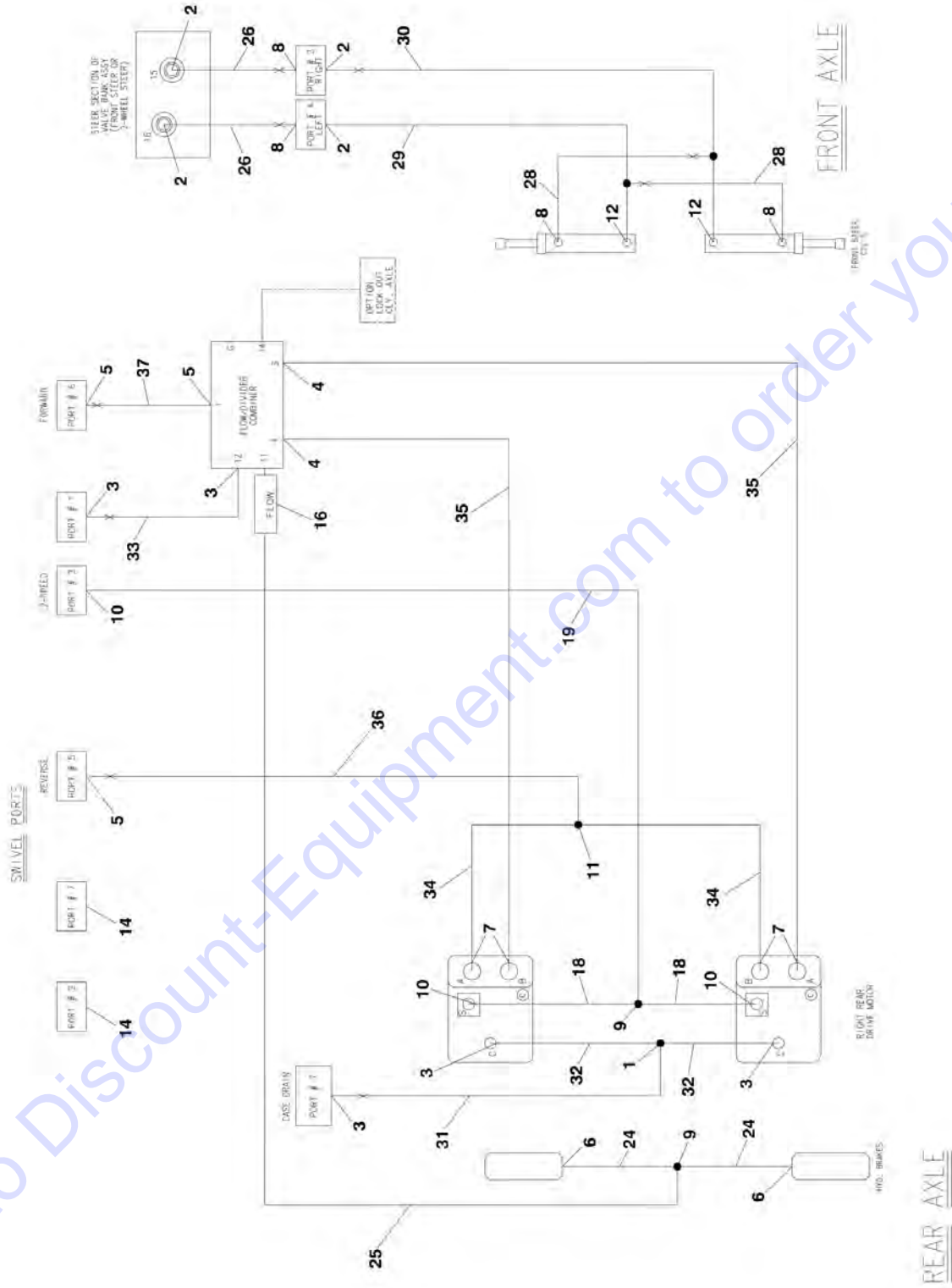

Go to Discount-Equipment.com to order your parts

SECTION 6 - HYDRAULIC

FIGURE 6-1. DRIVE HYDRAULIC DIAGRAM - 2WD/2WS

ITEM	PART NUMBER	QTY	DESCRIPTION	REV
	2792692	Ref	DRIVE HYDRAULIC DIAGRAM - 2WD/2WS	3-R
1	2220362	1	Fitting, Tee	
2	2220371	4	Fitting, Straight	
3	2220373	5	Fitting, Straight	
4	2220451	2	Fitting, Straight	
5	2220377	3	Fitting, Straight	
6	2220415	2	Fitting, Straight	
7	2220451	4	Fitting, Straight	
8	2220473	4	Fitting, 90	
9	2220504	2	Fitting, Tee	
10	2220582	3	Fitting, Straight	
11	2221170	1	Fitting, Tee	
12	2220606	2	Fitting, Tee	
14	2220237	2	Fitting, Plug	
16	4641307	1	Valve, Check	
18	2753925	2	Hose	
19	2753924	1	Hose	
24	2752592	2	Hose	
25	2752910	1	Hose	
26	2752620	2	Hose	
28	2754235	2	Hose	
29	2752475	1	Hose	
30	2752611	1	Hose	
31	2752928	1	Hose	
32	2753929	2	Hose	
33	2752929	1	Hose	
34	2753969	2	Hose	
35	2753967	2	Hose	
36	2752341	1	Hose	
37	2753435	1	Hose	

SECTION 6 - HYDRAULIC

FIGURE 6-2. DRIVE HYDRAULIC DIAGRAM - 4WD/2WS

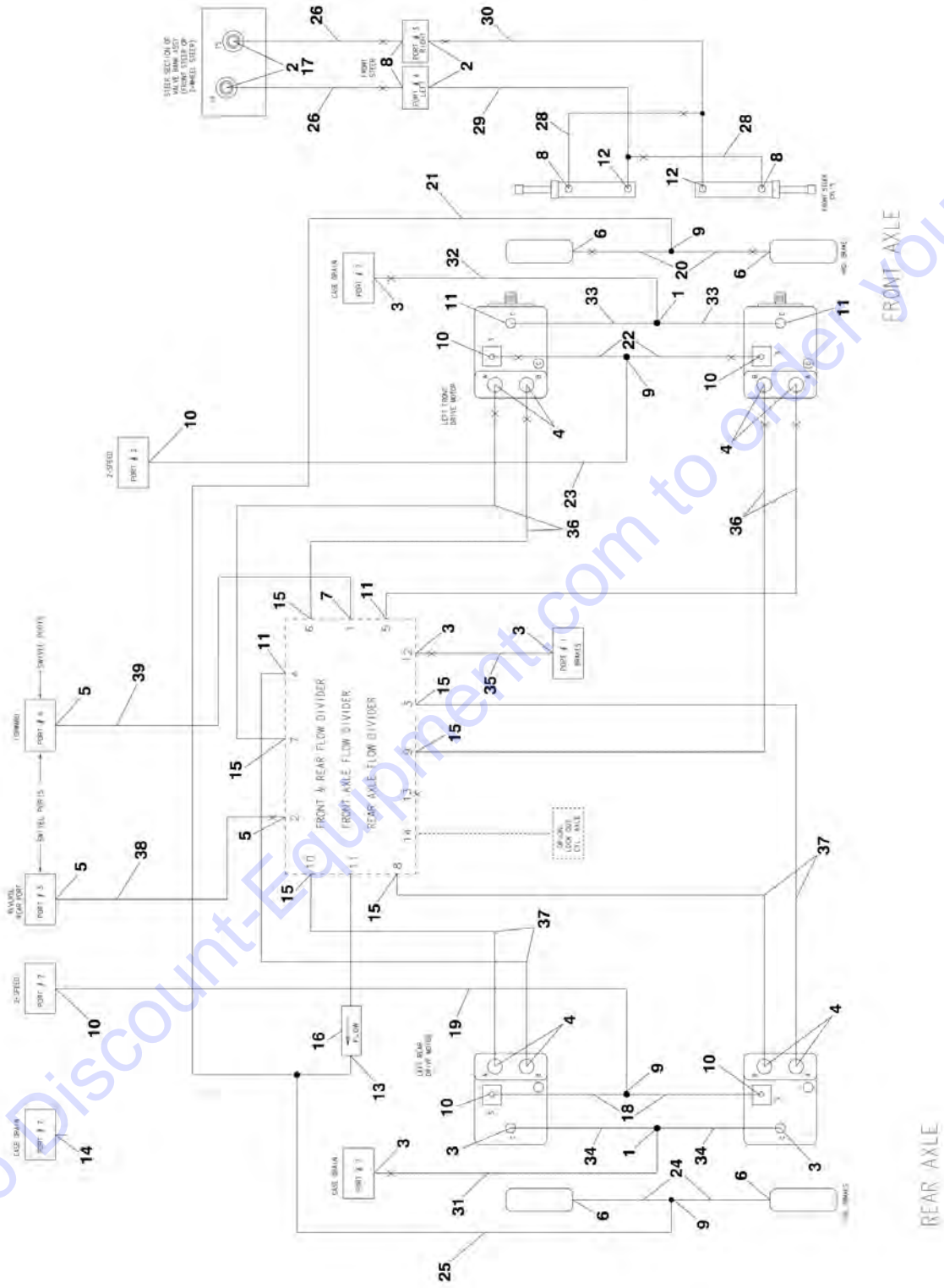

PARTS FINDER

**Search Website
by Part Number**



**Search Manual
Library For Parts
Manual & Lookup Part
Numbers – Purchase
or Request Quote**

**Can't Find Part or
Manual? Request Help
by Manufacturer,
Model & Description**

Discount-Equipment.com is your online resource for quality parts & equipment.

Florida: **561-964-4949** Outside Florida TOLL FREE: **877-690-3101**

Need parts?

Click on this link: <http://www.discount-equipment.com/category/5443-parts/> and choose one of the options to help get the right parts and equipment you are looking for. Please have the machine model and serial number available in order to help us get you the correct parts. If you don't find the part on the website or on one of the online manuals, please fill out the request form and one of our experienced staff members will get back to you with a quote for the right part that your machine needs.

We sell worldwide for the brands: Genie, Terex, JLG, MultiQuip, Mikasa, Essick, Whiteman, Mayco, Toro Stone, Diamond Products, Generac Magnum, Airman, Haulotte, Barreto, Power Blanket, Nifty Lift, Atlas Copco, Chicago Pneumatic, Allmand, Miller Curber, Skyjack, Lull, Skytrak, Tsurumi, Husquvarna Target, Stow, Wacker, Sakai, Mi-T-M, Sullair, Basic, Dynapac, MBW, Weber, Bartell, Bennar Newman, Haulotte, Ditch Runner, Menegotti, Morrison, Contec, Buddy, Crown, Edco, Wyco, Bomag, Laymor, EZ Trench, Bil-Jax, F.S. Curtis, Gehl Pavers, Heli, Honda, ICS/PowerGrit, IHI, Partner, Imer, Clipper, MMD, Koshin, Rice, CH&E, General Equipment, Amida, Coleman, NAC, Gradall, Square Shooter, Kent, Stanley, Tamco, Toku, Hatz, Kohler, Robin, Wisconsin, Northrock, Oztec, Toker TK, Rol-Air, APT, Wylie, Ingersoll Rand / Doosan, Innovatech, Con X, Ammann, Mecalac, Makinex, Smith Surface Prep, Small Line, Wanco, Yanmar

SECTION 6 - HYDRAULIC

FIGURE 6-2. DRIVE HYDRAULIC DIAGRAM - 4WD/2WS

ITEM	PART NUMBER	QTY	DESCRIPTION	REV
		Ref	DRIVE HYDRAULIC DIAGRAM - 4WD/2WS	
	2792687	Ref	USA Built Machines without Arctic Package	4-R
	2792730	Ref	USA Built Machines with Arctic Package	2-R
	1001114078	Ref	China Built Machines without Arctic Package (SN B300000100 through B300000883)	C-F
	1001165439	Ref	China Built Machines without Arctic Package (SN B300000884 to Present)	A-F
	2792730	Ref	China Built Machines with Arctic Package	2-R
1	2220362	2	Fitting, Tee	
2	2220371	4	Fitting, Straight	
3	2220373	6	Fitting, Straight	
4	2220375	8	Fitting, Straight	
5	2220377	3	Fitting, Straight	
6	2220415	4	Fitting, Straight	
7	2220646	1	Fitting, 90	
8	2220473	4	Fitting, 90	
9	2220504	4	Fitting, Tee	
10	2220582	6	Fitting, Straight	
11	2220596	4	Fitting, 90	
12	2220606	2	Fitting, Tee	
13	2220861	1	Fitting, Tee	
14	2220237	2	Fitting, Plug	
15		Ref	Fitting Options:	
15	2220500	6	Fitting, 45	
15	2220373	6	Fitting, Straight	
16	4641284	1	Valve, Check	
17	2220507	2	Fitting, 90 (with p/n 2792730 Arctic Package Only)	
18		Ref	Hose Options:	
18	2753925	2	USA Built Machines (SN 0300087000 through 0300177361)	
18	1001113864	2	China Built Machines without Arctic Package	
18	2753925	2	China Built Machines with Arctic Package	
19		Ref	Hose Options:	
19	2753924	1	USA Built Machines (SN 0300087000 through 0300177361)	
19	1001113862	1	China Built Machines without Arctic Package	
19	2753924	1	China Built Machines with Arctic Package	
20		Ref	Hose Options:	
20	2753926	2	USA Built Machines without Arctic Package	
20	1001113866	2	China Built Machines without Arctic Package	
20	2754731	2	With Arctic Package	
21		Ref	Hose Options:	
21	2753929	1	USA Built Machines without Arctic Package (SN 0300087000 through 0300177361)	
21	2754229	1	USA Built Machines with Arctic Package (SN 0300087000 through 0300177361)	
21	1001113881	1	China Built Machines without Arctic Package	
21	2754229	1	China Built Machines with Arctic Package	
22		Ref	Hose Options:	
22	2752574	2	USA Built Machines without Arctic Package	
22	1001113805	2	China Built Machines without Arctic Package	
22	2754732	2	With Arctic Package	

SECTION 6 - HYDRAULIC

ITEM	PART NUMBER	QTY	DESCRIPTION	REV
23		Ref	Hose Options:	
23	2754230	1	USA Built Machines without Arctic Package	
23	1001113882	1	China Built Machines without Arctic Package	
23	2754230	1	With Arctic Package	
24		Ref	Hose Options:	
24	2752592	2	USA Built Machines (SN 0300087000 through 0300177361)	
24	1001113809	2	China Built Machines without Arctic Package	
24	2752592	2	China Built Machines with Arctic Package	
25		Ref	Hose Options:	
25	2752910	1	USA Built Machines (SN 0300087000 through 0300177361)	
25	1001113890	1	China Built Machines without Arctic Package	
25	2752910	1	China Built Machines with Arctic Package	
26		Ref	Hose Options:	
26	2752620	2	USA Built Machines (SN 0300087000 through 0300177361)	
26	1001113820	2	China Built Machines without Arctic Package	
26	2752620	2	China Built Machines with Arctic Package	
28		Ref	Hose Options:	
28	2754235	2	USA Built Machines (SN 0300087000 through 0300177361)	
28	1001113884	2	China Built Machines without Arctic Package	
28	2754235	2	China Built Machines with Arctic Package	
29		Ref	Hose Options:	
29	2752475	1	USA Built Machines (SN 0300087000 through 0300177361)	
29	1001113793	1	China Built Machines without Arctic Package	
29	2752475	1	China Built Machines with Arctic Package	
30		Ref	Hose Options:	
30	2752611	1	USA Built Machines (SN 0300087000 through 0300177361)	
30	1001113818	1	China Built Machines without Arctic Package	
30	2752611	1	China Built Machines with Arctic Package	
31		Ref	Hose Options:	
31	2752928	1	USA Built Machines without Arctic Package	
31	1001113835	1	China Built Machines without Arctic Package (SN B300000100 through B300000883)	
31	2752928	1	China Built Machines without Arctic Package (SN B300000884 to Present)	
31	2752928	1	With Arctic Package	
32		Ref	Hose Options:	
32	2754231	1	USA Built Machines without Arctic Package	
32	1001113883	1	China Built Machines without Arctic Package (SN B300000100 through B300000883)	
32	2754231	1	China Built Machines without Arctic Package (SN B300000884 to Present)	
32	2754231	1	With Arctic Package	
33		Ref	Hose Options:	
33	2753928	2	USA Built Machines without Arctic Package	
33	1001113868	2	China Built Machines without Arctic Package (SN B300000100 through B300000883)	
33	2753928	2	China Built Machines without Arctic Package (SN B300000884 to Present)	
33	2754733	2	With Arctic Package	
34		Ref	Hose Options:	
34	2753929	2	USA Built Machines (SN 0300087000 through 0300177361)	
34	1001113878	2	China Built Machines without Arctic Package	
34	2753929	2	China Built Machines with Arctic Package	

SECTION 6 - HYDRAULIC

ITEM	PART NUMBER	QTY	DESCRIPTION	REV
35		Ref	Hose Options:	
35	2753929	1	USA Built Machines (SN 0300087000 through 0300177361)	
35	1001113836	1	China Built Machines without Arctic Package	
35	2753929	1	China Built Machines with Arctic Package	
36		Ref	Hose Options:	
36	2754232	4	USA Built Machines without Arctic Package	
36	1001113897	4	China Built Machines without Arctic Package (SN B300000100 through B300000883)	
36	2754232	4	China Built Machines without Arctic Package (SN B300000884 to Present)	
36	2754734	4	With Arctic Package	
37		Ref	Hose Options:	
37	2753930	4	USA Built Machines (SN 0300087000 through 0300177361)	
37	1001113894	4	China Built Machines without Arctic Package	
37	2753930	4	China Built Machines with Arctic Package	
38		Ref	Hose Options:	
38	2754227	1	USA Built Machines (SN 0300087000 through 0300177361)	
38	1001113903	1	China Built Machines without Arctic Package	
38	2754227	1	China Built Machines with Arctic Package	
39		Ref	Hose Options:	
39	2754228	1	USA Built Machines (SN 0300087000 through 0300177361)	
39	1001113904	1	China Built Machines without Arctic Package	
39	2754228	1	China Built Machines with Arctic Package	

SECTION 6 - HYDRAULIC

FIGURE 6-3. HYDRAULIC DIAGRAM - OSCILLATING AXLE

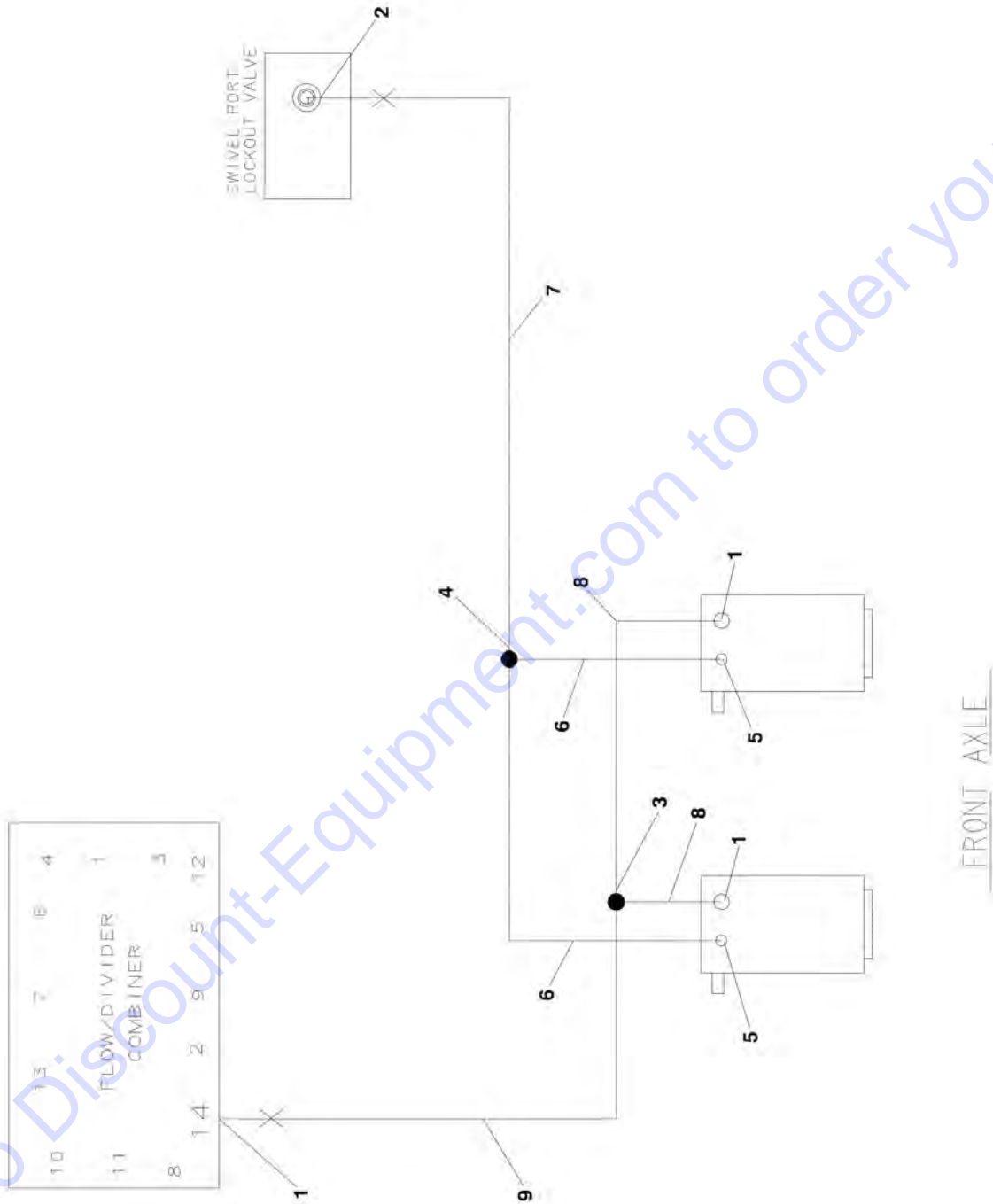

SECTION 6 - HYDRAULIC

FIGURE 6-3. HYDRAULIC DIAGRAM - OSCILLATING AXLE

ITEM	PART NUMBER	QTY	DESCRIPTION	REV
		Ref	HYDRAULIC DIAGRAM - OSCILLATING AXLE	
	2792690	Ref	USA Built Machines	1-R
	2792612	Ref	USA Built Machines with p/n 1001167359 Kit	1-Q
	1001114079	Ref	China Built Machines (SN B300000100 through B300001357)	C
	1001190028	Ref	China Built Machines (SN B300001358 through B300001985)	A
	1001114079	Ref	China Built Machines (SN B300001986 to Present)	C
1	2220371	3	Fitting, Straight	
2	2220468	1	Fitting, Straight	
3	2220490	1	Fitting, Tee	
4	2220504	1	Fitting, Tee	
5	2220415	2	Fitting, Straight	
6		Ref	Hose Options:	
6	2751434	2	USA Built Machines	
6	1001113914	2	China Built Machines	
7		Ref	Hose Options:	
7	2751410	1	USA Built Machines	
7	1001113913	1	China Built Machines	
8		Ref	Hose Options:	
8	2753933	2	USA Built Machines	
8	1001113879	2	China Built Machines	
9		Ref	Hose Options:	
9	2752462	1	USA Built Machines	
9	1001113789	1	China Built Machines (SN B300000100 through B300001357)	
9	2752462	1	China Built Machines (SN B300001358 to Present)	

SECTION 6 - HYDRAULIC

FIGURE 6-4. HYDRAULIC DIAGRAM - STANDARD (SN 0300087000 through 0300137452)

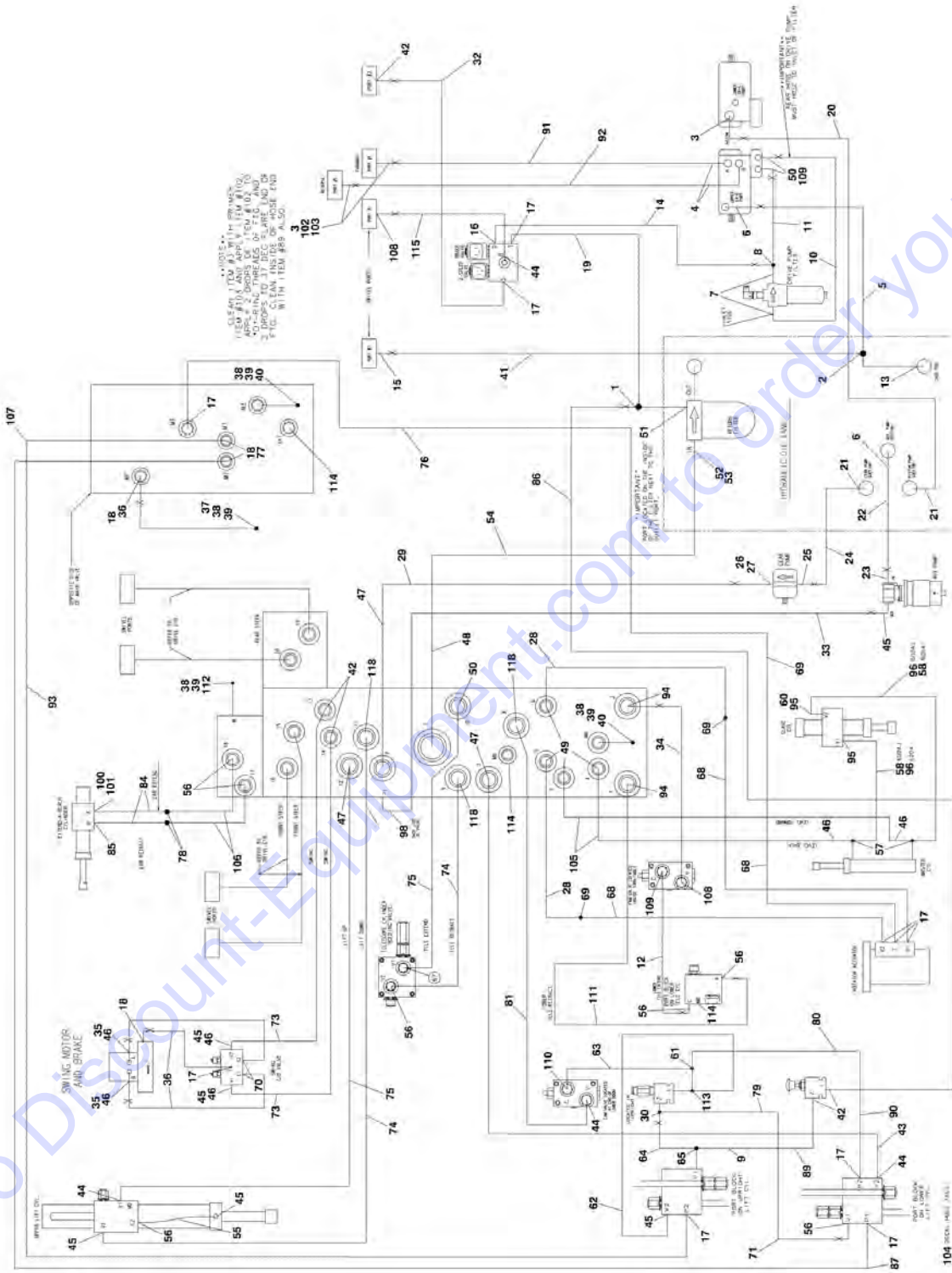

SECTION 6 - HYDRAULIC

FIGURE 6-4. HYDRAULIC DIAGRAM - STANDARD (SN 0300087000 through 0300137452)

ITEM	PART NUMBER	QTY	DESCRIPTION	REV
	2792688	Ref	HYDRAULIC DIAGRAM - STANDARD (600A)	10-M
	2792689	Ref	HYDRAULIC DIAGRAM - STANDARD (600AJ)	8-M
1	2220605	1	Fitting, Tee	
2	2220409	1	Fitting, 45	
3	2220377	3	Fitting, Straight (Qty 1 is Part of Pump Assembly)	
4	2220646	2	Fitting, 90 (Part of Pump Assembly)	
5		Ref	Hose Options:	
5	2752655	1	Hose, 74in/1.9m Length	
5	1001093549	1	Hose, 82in/2m Length	
6	2220578	2	Fitting, 90 (Qty 1 is Part of Pump Assembly)	
7	2221042	2	Fitting, 90	
8	2220948	1	Fitting, Tee	
9	2220618	1	Fitting, Reducer	
10	2754329	1	Hose	
11	2754330	1	Hose	
12	2753132	1	Hose	
13	2220738	1	Fitting, Tee	
14	2754328	1	Hose	
15	2220375	AR	Fitting, Straight (600A - Qty.1 /600AJ - Qty.2)	
16	2220474	1	Fitting, 90	
17	2220466	AR	Fitting, 90	
18	2220415	AR	Fitting, Straight	
19	2753325	1	Hose	
20	2752723	1	Hose	
21	2220379	2	Fitting, Straight	
22	2752656	1	Hose	
23	2220567	1	Fitting, 90	
24	2752724	1	Hose	
25	2220376	1	Fitting, Straight (Part of Pump Assembly)	
26	2220810	1	Fitting, Reducer (Part of Pump Assembly)	
27	4640744	1	Valve, Check (Part of Pump Assembly)	
28	2752604	2	Hose (Note: Also Requires #69 & #68 for Complete Run Up Boom)	
29	2752929	1	Hose	
30	2220602	1	Fitting, Tee	
32	2751396	1	Hose	
33	2752635	1	Hose	
34	2753133	1	Hose	
35	2220497	2	Fitting, Straight	
36	2752573	AR	Hose	
37	2220414	1	Fitting, Straight	
38	2220428	4	Fitting, Quick Coupling	
39	2220429	4	Cap, Dust	
40	2220873	3	Fitting	
41	2753968	1	Hose	
42	2220582	AR	Fitting, Straight	
43	2752506	1	Hose (600A)	
43	2752516	1	Hose (600AJ)	
44	2220596	4	Fitting, 90	
45	2220628	6	Fitting, 90	
46	2220609	AR	Fitting, Reducer	

SECTION 6 - HYDRAULIC

ITEM	PART NUMBER	QTY	DESCRIPTION	REV
47	2220381	3	Fitting, Long Straight	
48	2220974	1	Fitting, Long Straight	
49	2220923	4	Fitting, Long Straight	
50	2220374	1	Fitting	
51	2220574	1	Fitting, Straight	
52	2220921	1	Fitting, Reducer	
53	2220498	1	Fitting, 45	
54	2752783	1	Hose	
55	2752469	1	Hose	
56	2220372	AR	Fitting, Straight (600A - Qty.5 / 600AJ - Qty.7)	
57	2220899	2	Fitting, Tee	
58	2752636	1	Hose (600A)	
58	2752468	1	Hose (600AJ)	
60	2220657	1	Fitting, 45 (600A Only)	
61	2221065	1	Fitting, Tee	
62	2752462	1	Hose	
63	2753134	1	Hose	
64	2752497	1	Hose	
65	2220999	1	Fitting, Tee	
67	2220500	1	Fitting, 45	
68	2752601	3	Hose (Note: Also Requires #69 & #28 or #76 for Complete Run Up Boom)	
69	2220510	3	Fitting, Coupling	
70	2220468	2	Fitting, Straight	
71	2753052	1	Hose	
73	2752603	2	Hose	
74	2753055	2	Hose	
75	2752939	2	Hose	
76	2752579	1	Hose (Note: Also Requires #69 & #68 for Complete Run Up Boom)	
77	2220654	2	Fitting, 90	
78	2220511	1	Fitting, Coupling (600AJ Only)	
79	2753056	1	Hose	
80	2752991	1	Hose	
81	2753135	1	Hose	
84	2753047	2	Hose (600AJ Only) (Note: Also Requires #78 & #106 for Complete Run Up Boom)	
85	2220473	1	Fitting, 90 (600AJ Only)	
86	2752453	1	Hose	
87	2752593	1	Hose	
89	2752990	1	Hose	
90	2752985	1	Hose	
91	2752343	1	Hose	
92	2752341	1	Hose	
94	2220998	2	Hose	
95	2220603	2	Fitting, Straight	
96	2753046	1	Hose (600A)	
96	2752650	1	Hose (600AJ)	
98	2220473	1	Fitting, 90	
100	2180724	1	Fitting, Modified 90 (600AJ Only)	
101	2180380	1	Plug, Orifice.06 (600AJ Only)	
102	0100011	AR	Compound, Locking	
103	0100038	AR	Primer, Locking	

SECTION 6 - HYDRAULIC

ITEM	PART NUMBER	QTY	DESCRIPTION	REV
104	1703534	2	Decal, Hose Tags (Not Shown)	
105	2752989	2	Hose	
106	2752618	2	Hose (600AJ Only) (Note: Also Requires #78 & #84 for Complete Run Up Boom)	
107	2752987	1	Hose	
108	2220373	2	Fitting, Straight	
109	2220947	3	Fitting, Straight (Qty 2 is Part of Pump Assembly)	
110	2221036	1	Fitting, O-Ring	
111	2752484	1	Hose	
112	2220873	1	Fitting, Nipple	
113	2221053	1	Fitting, Tee	
114	2220235	3	Plug	
115	2752519	1	Hose	
118	1001104423	3	Fitting, Adapter (One Piece Design) (Replaces Two Separate Fittings on USA Built Machines) (SN 0300087000 through 0300134296)	

Go to Discount-Equipment.com to order your parts

SECTION 6 - HYDRAULIC

FIGURE 6-5. HYDRAULIC DIAGRAM - STANDARD (SN 0300137453 through 0300177361, SN B300000100 to Present)

ITEM	PART NUMBER	QTY	DESCRIPTION	REV
		Ref	HYDRAULIC DIAGRAM - STANDARD	
	2792688	Ref	Hydraulic Diagram 600A USA Built Machines	C-4
	1001114076	Ref	Hydraulic Diagram 600A China Built Machines (SN B300000100 through B300000883)	E-F
	1001165403	Ref	Hydraulic Diagram 600A China Built Machines (SN B300000884 to Present)	A
	2792689	Ref	Hydraulic Diagram 600AJ USA Built Machines	B-S
	1001114077	Ref	Hydraulic Diagram 600AJ China Built Machines (SN B300000100 through B300000883)	E-F
	1001165404	Ref	Hydraulic Diagram 600AJ China Built Machines (SN B300000884 to Present)	A
1	2220605	1	Fitting, Tee	
2	2220409	1	Fitting, 45	
3	2220377	2	Fitting, Straight	
5		Ref	Hose Options:	
5	1001093549	1	USA Built Machines	
5	1001113889	1	China Built Machines	
6	2220578	1	Fitting, 90	
7	2221042	2	Fitting, 90	
8	2220948	1	Fitting, Tee	
9	2220618	1	Fitting, Reducer	
10		Ref	Hose Options:	
10	2754329	1	USA Built Machines	
10	1001113886	1	China Built Machines (SN B300000100 through B300000883)	
10	2754329	1	China Built Machines (SN B300000884 to Present)	
11		Ref	Hose Options:	
11	2754330	1	USA Built Machines	
11	1001113887	1	China Built Machines (SN B300000100 through B300000883)	
11	2754330	1	China Built Machines (SN B300000884 to Present)	
12		Ref	Hose Options:	
12	2753132	1	USA Built Machines	
12	1001113850	1	China Built Machines (SN B300000100 through B300000883)	
12	2753132	1	China Built Machines (SN B300000884 to Present)	
13	2220738	1	Fitting, Tee	
14		Ref	Hose Options:	
14	2754328	1	USA Built Machines	
14	1001113885	1	China Built Machines	
15	2220375	AR	Fitting, Straight	
16	2220474	1	Fitting, 90	
17	2220466	9	Fitting, 90	
18	2220415	AR	Fitting, Straight	
19		Ref	Hose Options:	
19	2753325	1	USA Built Machines	
19	1001113855	1	China Built Machines	
20		Ref	Hose Options:	
20	2752723	1	USA Built Machines	
20	1001113909	1	China Built Machines	
21	2220379	2	Fitting, Straight	
22		Ref	Hose Options:	
22	2752656	1	USA Built Machines	

SECTION 6 - HYDRAULIC

ITEM	PART NUMBER	QTY	DESCRIPTION	REV
22	10011133908	1	China Built Machines	
23	2220567	1	Fitting, 90	
24		Ref	Hose Options:	
24	2752724	1	USA Built Machines	
24	1001113910	1	China Built Machines (SN B300000100 through B300000883)	
24	2752724	1	China Built Machines (SN B300000884 to Present)	
28		Ref	Hose Options: (Note: Also Requires #69 & #68 for Complete Run Up Boom)	
28	2752604	2	USA Built Machines	
28	1001113817	2	China Built Machines (SN B300000100 through B300000883)	
28	2752604	2	China Built Machines (SN B300000884 to Present)	
29		Ref	Hose Options:	
29	2752929	1	USA Built Machines	
29	1001113836	1	China Built Machines	
30	2220602	1	Fitting, Tee	
32		Ref	Hose Options:	
32	2751396	1	USA Built Machines	
32	1001113912	1	China Built Machines	
33		Ref	Hose Options:	
33	2752635	1	USA Built Machines	
33	1001113824	1	China Built Machines	
34		Ref	Hose Options:	
34	2753133	1	USA Built Machines	
34	1001113851	1	China Built Machines (SN B300000100 through B300000883)	
34	2753133	1	China Built Machines (SN B300000884 to Present)	
36	2752573	AR	Hose (USA Built Machines) (SN 0300137453 through 0300138476)	
37	2220414	AR	Fitting, Straight	
38	2220428	AR	Fitting, Quick Coupling	
39	2220429	AR	Cap, Dust	
40	2220873	3	Fitting	
41		Ref	Hose Options:	
41	2753968	1	USA Built Machines	
41	1001113896	1	China Built Machines	
42	2220582	AR	Fitting, Straight	
43		Ref	Hose Options:	
43	2752506	1	Hose 600A USA Built Machines	
43	1001113799	1	Hose 600A China Built Machines (SN B300000100 through B300000883)	
43	2752506	1	Hose 600A China Built Machines (SN B300000884 to Present)	
43	2752516	1	Hose 600AJ USA Built Machines	
43	1001113802	1	Hose 600AJ China Built Machines	
44	2220596	4	Fitting, 90	
45	2220628	4	Fitting, 90	
46	2220609	2	Fitting, Reducer (China Built Machines Only)	
47	2220381	3	Fitting, Long Straight	
48	2220974	1	Fitting, Long Straight	
49	2220923	4	Fitting, Long Straight	
50	2220374	1	Fitting	
51	2220574	1	Fitting, Straight	
52	2220921	1	Fitting, Reducer	
53	2220498	1	Fitting, 45	

SECTION 6 - HYDRAULIC

ITEM	PART NUMBER	QTY	DESCRIPTION	REV
54		Ref	Hose Options:	
54	2752783	1	USA Built Machines	
54	1001113911	1	China Built Machines	
55		Ref	Hose Options:	
55	2752469	1	USA Built Machines	
55	1001113792	1	China Built Machines	
56	2220372	AR	Fitting, Straight (600A - Qty.5 / 600AJ - Qty.7)	
57	2220899	2	Fitting, Tee	
58		Ref	Hose Options:	
58	2752636	1	Hose 600A USA Built Machines	
58	1001113825	1	Hose 600A China Built Machines (SN B300000100 through B300000883)	
58	2752636	1	Hose 600A China Built Machines (SN B300000884 to Present)	
58	2752468	1	Hose 600AJ USA Built Machines	
58	1001113791	1	Hose 600AJ China Built Machines (SN B300000100 through B300000883)	
58	2752468	1	Hose 600AJ China Built Machines (SN B300000884 to Present)	
60	2220657	AR	Fitting, 45	
61	2221065	1	Fitting, Tee	
62		Ref	Hose Options:	
62	2752462	1	USA Built Machines	
62	1001113789	1	China Built Machines (SN B300000100 through B300000883)	
62	2752462	1	China Built Machines (SN B300000884 to Present)	
63		Ref	Hose Options:	
63	2753134	1	USA Built Machines	
63	1001113852	1	China Built Machines	
64		Ref	Hose Options:	
64	2752497	1	Hose USA Built Machines	
64	1001113796	1	Hose China Built Machines	
65	2220999	1	Fitting, Tee	
67	2220500	1	Fitting, 45	
68		Ref	Hose Options: (Note: Also Requires #69 & #28 or #76 for Complete Run Up Boom)	
68	2752601	3	USA Built Machines	
68	1001113815	3	China Built Machines (SN B300000100 through B300000883)	
68	2752601	3	China Built Machines (SN B300000884 to Present)	
69	2220510	3	Fitting, Coupling	
71		Ref	Hose Options:	
71	2753052	1	USA Built Machines	
71	1001113847	1	China Built Machines	
73		Ref	Hose Options:	
73	2752600	2	USA Built Machines	
73	1001113816	2	China Built Machines	
74		Ref	Hose Options:	
74	2753055	2	USA Built Machines	
74	1001113848	2	China Built Machines (SN B300000100 through B300000883)	
74	2753055	2	China Built Machines (SN B300000884 to Present)	
75		Ref	Hose Options:	
75	2752939	2	USA Built Machines	
75	1001113837	2	China Built Machines (SN B300000100 through B300000883)	
75	2752939	2	China Built Machines (SN B300000884 to Present)	

SECTION 6 - HYDRAULIC

ITEM	PART NUMBER	QTY	DESCRIPTION	REV
76		Ref	Hose Options: (Note: Also Requires #69 & #68 for Complete Run Up Boom)	
76	2752579	1	USA Built Machines	
76	1001113806	1	China Built Machines (SN B300000100 through B300000883)	
76	2752579	1	China Built Machines (SN B300000884 to Present)	
77	2220654	2	Fitting, 90	
78	2220511	1	Fitting, Coupling (600AJ Only)	
79		Ref	Hose Options:	
79	2753056	1	USA Built Machines	
79	1001113849	1	China Built Machines (SN B300000100 through B300000883)	
79	2753056	1	China Built Machines (SN B300000884 to Present)	
80		Ref	Hose Options:	
80	2752991	1	USA Built Machines	
80	1001113844	1	China Built Machines (SN B300000100 through B300000883)	
80	2752991	1	China Built Machines (SN B300000884 to Present)	
81		Ref	Hose Options:	
81	2753135	1	USA Built Machines	
81	1001113853	1	China Built Machines (SN B300000100 through B300000883)	
81	2753135	1	China Built Machines (SN B300000884 to Present)	
84		Ref	Hose (600AJ Only): (Note: Also Requires #78 & #106 for Complete Run Up Boom)	
84	2753047	2	USA Built Machines	
84	1001113846	2	China Built Machines (SN B300000100 through B300000883)	
84	2753047	2	China Built Machines (SN B300000884 to Present)	
85	2220473	1	Fitting, 90 (600AJ Only)	
86		Ref	Hose Options:	
86	2752453	1	USA Built Machines	
86	1001113786	1	China Built Machines	
87		Ref	Hose Options:	
87	2752593	1	USA Built Machines	
87	1001113810	1	China Built Machines	
89		Ref	Hose Options:	
89	2752990	1	USA Built Machines	
89	1001113843	1	China Built Machines (SN B300000100 through B300000883)	
89	2752990	1	China Built Machines (SN B300000884 to Present)	
90		Ref	Hose Options:	
90	2752985	1	USA Built Machines	
90	1001113840	1	China Built Machines	
91		Ref	Hose Options:	
91	2752343	1	USA Built Machines (72in/1.83m Length)	
91	2752341	1	USA Built Machines (66in/1.68m Length)	
91	1001113902	1	China Built Machines (72in/1.83m Length) (SN B300000100 through B300000883)	
91	1001113901	1	China Built Machines (66in/1.68m Length) (SN B300000100 through B300000883)	
91	2752343	1	China Built Machines (66in/1.68m Length) (SN B300000884 to Present)	
92		Ref	Hose Options:	
92	2752343	1	USA Built Machines (72in/1.83m Length)	
92	2752341	1	USA Built Machines (66in/1.68m Length)	
92	1001113902	1	China Built Machines (72in/1.83m Length) (SN B300000100 through B300000883)	
92	1001113901	1	China Built Machines (66in/1.68m Length) (SN B300000100	

SECTION 6 - HYDRAULIC

ITEM	PART NUMBER	QTY	DESCRIPTION	REV
92	2752341	1	through B30000883) China Built Machines (66in/1.68m Length) (SN B30000884 to Present)	
94	2220998	2	Fitting, Straight	
95	2220603	2	Fitting, Straight	
96		Ref	Hose Options:	
96	2753046	1	Hose 600A USA Built Machines	
96	1001113845	1	Hose 600A China Built Machines (SN B30000100 through B30000883)	
96	2753046	1	Hose 600A China Built Machines (SN B30000884 to Present)	
96	2752650	1	Hose 600AJ USA Built Machines	
96	1001113827	1	Hose 600AJ China Built Machines (SN B30000100 through B30000883)	
96	2752650	1	Hose 600AJ China Built Machines (SN B30000884 to Present)	
98	2220473	1	Fitting, 90	
100	2180724	1	Fitting, Modified 90 (600AJ Only)	
101	2180380	1	Plug, Orifice.06 (600AJ Only)	
102	0100011	AR	Compound, Locking	
103	0100038	AR	Primer, Locking	
104	1703534	2	Decal, Hose Tags (Not Shown)	
105		Ref	Hose Options:	
105	2752989	2	USA Built Machines	
105	1001113842	2	China Built Machines (SN B30000100 through B30000883)	
105	2752989	2	China Built Machines (SN B30000884 to Present)	
106		Ref	Hose Options (600AJ Only): (Note: Also Requires #78 & #84 for Complete Run Up Boom)	
106	2752618	2	USA Built Machines	
106	1001113819	2	China Built Machines (SN B30000100 through B30000883)	
106	2752618	2	China Built Machines (SN B30000884 to Present)	
107		Ref	Hose Options:	
107	2752987	1	USA Built Machines	
107	1001113841	1	China Built Machines (SN B30000100 through B30000883)	
107	2752987	1	China Built Machines (SN B30000884 to Present)	
108	2220373	2	Fitting, Straight	
109	2220947	1	Fitting, Straight	
110	2221036	1	Fitting, O-Ring	
111		Ref	Hose Options:	
111	2752484	1	USA Built Machines	
111	1001113795	1	China Built Machines	
112	2220873	1	Fitting, Nipple (600AJ Only)	
113	2221053	1	Fitting, Tee	
115		Ref	Hose Options:	
115	2752519	1	USA Built Machines	
115	1001113803	1	China Built Machines (SN B30000100 through B30000883)	
115	2752519	1	China Built Machines (SN B30000884 to Present)	
118	1001104423	3	Fitting, Adapter	
119	2220507	4	Fitting, 90 Adapter	
120		Ref	Fitting Options:	
120	2220582	1	Fitting, Straight (USA Built Machines) (SN 0300087000 through 0300161244)	
120	2220582	1	Fitting, Straight (China Built Machines) (SN B30000100 through B30000628)	

SECTION 6 - HYDRAULIC

ITEM	PART NUMBER	QTY	DESCRIPTION	REV
120	2220472	1	Fitting, 90 (USA Built Machines) (SN 0300161245 through 0300177361)	
120	2220472	1	Fitting, 90 (China Built Machines) (SN B300000629 to Present)	

Go to Discount-Equipment.com to order your parts

SECTION 6 - HYDRAULIC

FIGURE 6-6. HYDRAULIC DIAGRAM LIST

ITEM	PART NUMBER	QTY	DESCRIPTION	REV
		Ref	Note: Diagrams not shown in manual are available from Discount-equipment.com.	
		Ref	DRIVE HYDRAULIC DIAGRAMS	
	1283429	Ref	USA Built Machines with 8ft/2.4m Width Frame:	
	2792692	Ref	Drive Hydraulic Diagram - 2WD/2WS	
	2792702	Ref	Drive Hydraulic Diagram - 2WD/4WS	
	2792687	Ref	Drive Hydraulic Diagram - 4WD/2WS	
	2792730	Ref	Drive Hydraulic Diagram - 4WD/2WS (Arctic Package)	
	2792697	Ref	Drive Hydraulic Diagram - 4WD/4WS	
	1001102165	Ref	Drive Hydraulic Diagram - 4WD/4WS (Arctic Package)	
	1283429	Ref	USA Built Machines with 7ft/2.1m Width Frame:	
	2792191	Ref	Drive Hydraulic Diagram - 2WD/2WS	
	2792192	Ref	Drive Hydraulic Diagram - 2WD/2WS	
	1001114071 AND	Ref	China Built Machines	
	1283429			
	2792692	Ref	Drive Hydraulic Diagram - 2WD/2WS	
	1001114078	Ref	Drive Hydraulic Diagram - 4WD/2WS	
	2792730	Ref	Drive Hydraulic Diagram - 4WD/2WS (Arctic Package)	
		Ref	Drive Hydraulic Diagram - 4WD/4WS Options:	
	2792697	Ref	Drive Hydraulic Diagram - 4WD/4WS (SN B300000100 through B300000628)	
	1001138034	Ref	Drive Hydraulic Diagram - 4WD/4WS (SN B300000629 to Present)	
	1001102165	Ref	Drive Hydraulic Diagram - 4WD/4WS (Arctic Package)	
		Ref	FLUSHING LOOP HYDRAULIC DIAGRAMS	
	2792787	Ref	Flushing Loop Hydraulic Diagrams 2WD	
	1283429	Ref	Flushing Loop Hydraulic Diagrams 2WD	
	2792786	Ref	Flushing Loop Hydraulic Diagrams 4WD	
	1283429	Ref	Flushing Loop Hydraulic Diagrams 4WD	
		Ref	OIL COOLER HYDRAULIC DIAGRAMS	
	0256765	Ref	Deutz Engine/USA Built Machines (SN 0300087000 through 0300137662)	
	1282665	Ref	Deutz Engine/USA Built Machines (SN 0300087000 through 0300137662)	
	1001108702	Ref	Deutz Engine/USA Machines Built (SN 0300137663 through 0300177361)	
	1001108702	Ref	Deutz Engine/China Built Machines (SN B300000100 to Present)	
	0256778	Ref	Ford/GM Machines	
	1283309	Ref	Ford/GM Machines	
		Ref	OSCILLATING AXLE HYDRAULIC DIAGRAMS	
	2792690	Ref	USA Built Machines	
	1283429	Ref	USA Built Machines	
	1001114079	Ref	China Built Machines (SN B300000100 through B300001357)	
	1001190028	Ref	China Built Machines (SN B300001358 through B300001985)	A
	1001114079	Ref	China Built Machines (SN B300001986 to Present)	C
	1001114071	Ref	China Built Machines (Chart Drawing)	
		Ref	STANDARD HYDRAULIC DIAGRAM	
	2792688	Ref	Standard Hydraulic Diagram 600A USA Built Machines	
	1283429	Ref	Standard Hydraulic Diagram 600A USA Built Machines	

SECTION 6 - HYDRAULIC

ITEM	PART NUMBER	QTY	DESCRIPTION	REV
	1001114076	Ref	Standard Hydraulic Diagram 600A China Built Machines (SN B300000100 through B300000883)	
	1001165403	Ref	Standard Hydraulic Diagram 600A China Built Machines (SN B300000884 to Present)	
	1001114071	Ref	Standard Hydraulic Diagram Chart 600A China Built Machines	
	2792689	Ref	Standard Hydraulic Diagram 600AJ USA Built Machines	
	1283429	Ref	Standard Hydraulic Diagram 600AJ USA Built Machines	
	1001114077	Ref	Standard Hydraulic Diagram 600AJ China Built Machines (SN B300000100 through B300000883)	
	1001165404	Ref	Standard Hydraulic Diagram 600AJ China Built Machines (Including B300000884)	
	1001114071	Ref	Standard Hydraulic Diagram Chart 600AJ China Built Machines	
		Ref	STANDARD HYDRAULIC SCHEMATIC	
	2792691	Ref	Standard Hydraulic Schematic	
	2792405	Ref	TOOL CIRCUIT HYDRAULIC DIAGRAM	
	2792315	Ref	TOW HYDRAULIC DIAGRAM	

SECTION 7 - ELECTRICAL

Go to Discount-Equipment.com to order your parts

SECTION 7 - ELECTRICAL

FIGURE 7-1. ELECTRICAL DIAGRAM LIST

ITEM	PART NUMBER	QTY	DESCRIPTION	REV
		Ref	Note: Diagrams not shown are available from Discount-equipment.com . See Service and Maintenance Manual for Schematics.	
		Ref	Note: For module identification, refer to Revision Log Page A.	
	4933312	Ref	CHASSIS ILLUMINATION ELECTRICAL DIAGRAM	
	1282571	Ref	COLD WEATHER START ELECTRICAL DIAGRAM (DEUTZ)	
		Ref	DRIVE CUTOUT KIT ELECTRICAL DIAGRAMS	
	4932990	Ref	Drive Cutout Kit (Above Elevation Beyond Transport)	
	4932993	Ref	Drive Cutout Kit (Above Elevation Tilt) (ANSI, ANSI Export, Australian Brazilian and Japanese Specs Only)	
	4932986	Ref	ENGINE LOW OIL SHUTDOWN ELECTRICAL DIAGRAM	
	4933308	Ref	FLOOD LIGHTS ELECTRICAL DIAGRAM	
		Ref	GENERATOR ELECTRICAL DIAGRAMS	
		Ref	2500W Options:	
	4933300	Ref	Caterpillar and Deutz and Ford Engine 110V 50Hz/60Hz (All Specs USA Built Machines) (SN 0300087000 through 0300132839)	
	4933300	Ref	Caterpillar and Deutz and Ford Engine 110V/220V 60Hz (USA Built Machines) (SN 0300132840 through 0300139040)	
	1001112588	Ref	Caterpillar and Deutz Engine 110V/220V 60Hz (USA Built Machines) (SN 0300139041 through 0300177361)	
	1001112588	Ref	Caterpillar and Deutz Engine 110V/220V 60Hz (China Built Machines) (SN B300000100 to Present)	
	1001100027	Ref	Caterpillar and Deutz and Ford Engine 110V/220V 50Hz (USA Built Machines) (SN 0300132840 through 0300139040)	
	1001112743	Ref	Caterpillar and Deutz Engine 110V/220V 50Hz (USA Built Machines) (SN 0300139041 through 0300177361)	
	4933350	Ref	GM Engine	
		Ref	4000W Options:	
	1001153025	Ref	4000W/50Hz Generators (ANSI Export Spec) (SN B300000100 through B300001234)	
	1001194437	Ref	4000W/50Hz Generators (ANSI Export Spec) (SN B300001235 to Present)	
	1001159648	Ref	4000W/50Hz Generators (Australian Spec)	
	1001132055	Ref	4000W/60Hz Generators (Australian Spec)	
		Ref	7500W SkyPower Options:	
	4933264	Ref	Caterpillar/Deutz Engines (USA Built Machines) (SN 0300087000 through 0300139040)	
	1001112586	Ref	Caterpillar/Deutz Engines (USA Built Machines) (SN 0300139041 through 0300177361)	
	1001112586	Ref	Caterpillar/Deutz Engines (China Built Machines) (SN B300000100 through B300001392)	
	1001157769	Ref	Deutz Engines (China Built Machines) (SN B300001393 to Present)	
	4933283	Ref	Ford Engine	
	4933349	Ref	GM Engine	
	4933219	Ref	HEADLIGHTS/TAILLIGHTS ELECTRICAL DIAGRAM	
	4933278	Ref	LSS PLATFORM MODULE ELECTRICAL DIAGRAM	
	4933218	Ref	PLATFORM SOFT TOUCH SYSTEM ELECTRICAL DIAGRAM	
	0273492	Ref	PLATFORM WORKLIGHTS ELECTRICAL DIAGRAM	
	4933263	Ref	POWER TOOL ELECTRICAL DIAGRAM	
		Ref	STANDARD ELECTRICAL DIAGRAMS	

SECTION 7 - ELECTRICAL

ITEM	PART NUMBER	QTY	DESCRIPTION	REV
		Ref	USA Built Machines: (SN 0300087000 through 0300099060)	
	4933329	Ref	Caterpillar Engine (ANSI and ANSI Export Specs)	
	4933330	Ref	Caterpillar Engine (Australian and CE Specs)	
	4933319	Ref	Deutz Engine	
	4933331	Ref	Ford EFI Engine	
	4933354	Ref	GM Engine	
		Ref	USA Built Machines: (SN 0300099061 through 0300139040)	
	4933363	Ref	Caterpillar Engine	
	4933362	Ref	Deutz Engine	
	4933361	Ref	GM Engine	
		Ref	USA Built Machines: (SN 0300139041 through 0300177361)	
	1001110382	Ref	Caterpillar Engine	
	1001110381	Ref	Deutz Engine	
	1001110380	Ref	GM Engine	
		Ref	China Built Machines: (SN B300000100 through B300001392)	
	1001110382	Ref	Caterpillar Engine	
	1001110381	Ref	Deutz Engine	
		Ref	China Built Machines: (SN B300001393 to Present)	
	1001188863	Ref	Caterpillar Engines	
	1001154396	Ref	Deutz Engines	
		Ref	STANDARD ELECTRICAL SCHEMATIC	
		Ref	USA Built Machines:	
	1870132	Ref	Caterpillar and Ford Engine Machines (Without UGM) (SN 0300087000 through 0300099060)	
	1870191	Ref	Deutz and GM Engine Machines (Without UGM) (SN 0300087000 through 0300099060)	
	1870215	Ref	Caterpillar, Deutz and GM Engine Machines (Without UGM) (SN 0300099061 through 0300139041)	
	1001110345	Ref	Caterpillar, Deutz and GM Engine Machines (With UGM)	
	1001131992	Ref	GM Engine Schematic (Engine Schematic Only. P/N 1001110345 is schematic for complete machine)	
		Ref	CHINA BUILT MACHINES:	
	1001110345	Ref	Caterpillar, Deutz and GM Engine Machines (With UGM)	

SECTION 7 - ELECTRICAL

FIGURE 7-2. HARNESS COMPONENTS INSTALLATION (WITHOUT UGM)

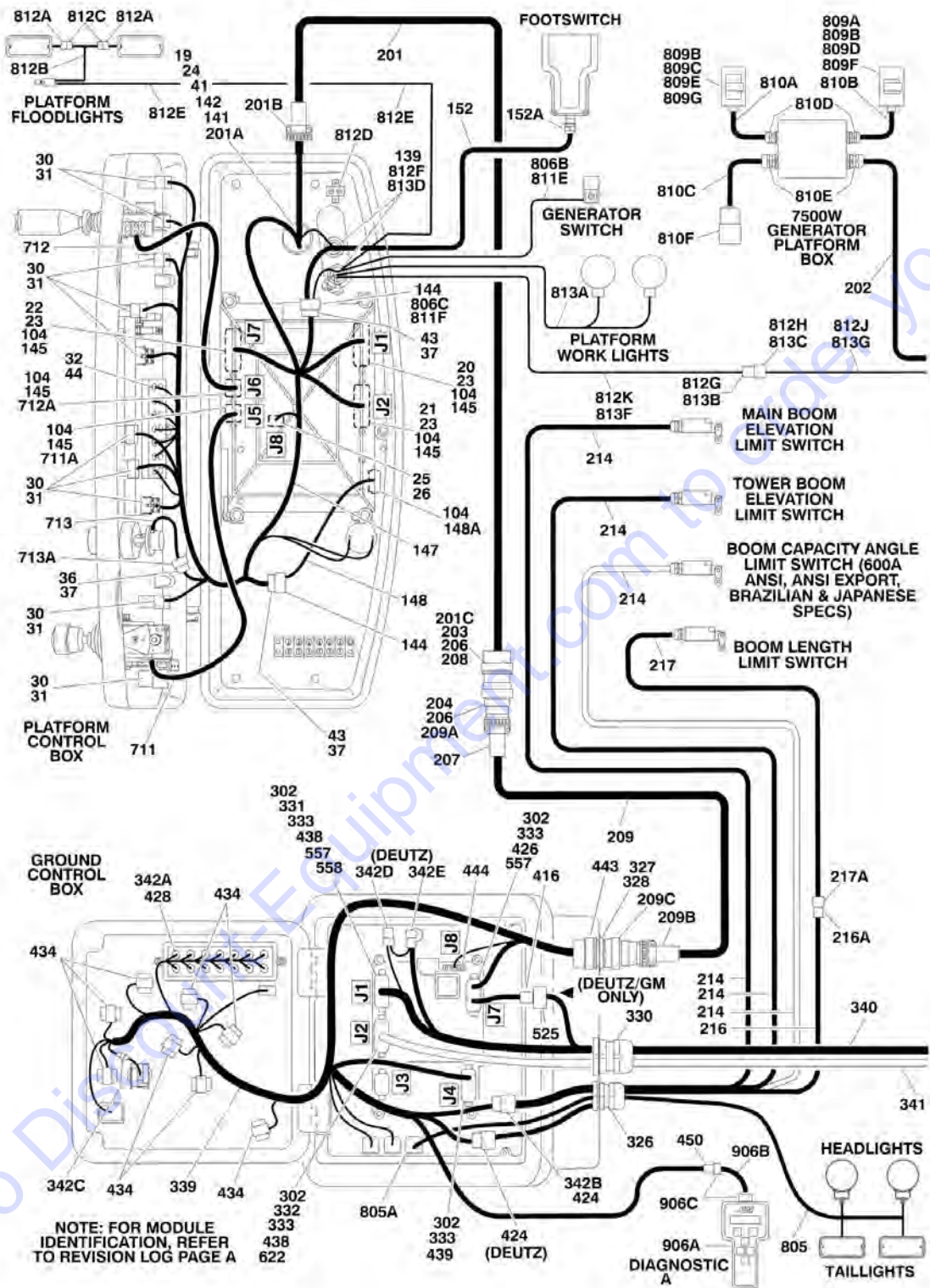

SECTION 7 - ELECTRICAL

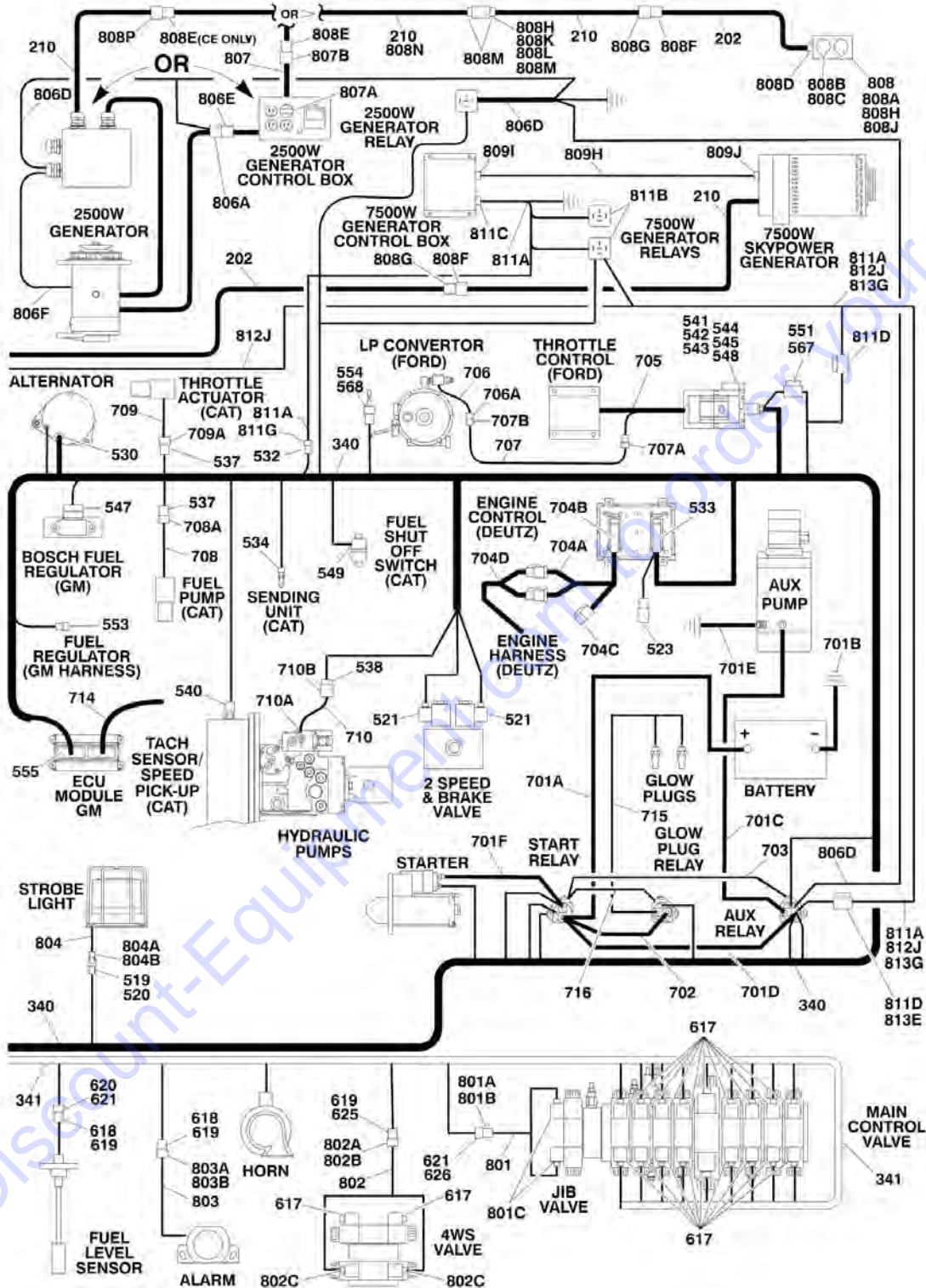

SECTION 7 - ELECTRICAL

FIGURE 7-2. HARNESS COMPONENTS INSTALLATION (WITHOUT UGM)

ITEM	PART NUMBER	QTY	DESCRIPTION	REV
		Ref	Note: For Module Identification, Refer to Revision Log Page A.	
		Ref	Note: Machines Built without UGM are All USA Built Machines.	
		Ref	PLATFORM BOX HARNESS ASSEMBLY	
	4922639	Ref	Platform Box Harness (SN 0300087000 through 0300136622)	8-I
	1001107753	Ref	Platform Box Harness (SN 0300136623 through 0300177361)	C
19	4460866	1	Connector - 19 Position	
20	4460874	1	Connector - 35 Position (Natural)	
21	4460875	1	Connector - 35 Position (Gray)	
22	4460873	1	Connector - 35 Position (Black)	
23	4460871	70	Socket, Female	
24	4460464	7	Pin, Male (16 Gauge)	
25	4460879	1	Terminal, Housing 2 Position	
26	4460887	2	Terminal, (12 Gauge)	
30	4460418	9	Connector - 6 Position	
31	4460419	27	Terminal, Female	
32	4120035	13	Base, Light	
36	4460225	1	Connector, Male- 6 Position	
37	4460227	6	Pin, Male	
41	4460508	3	Pin, Male (12 Gauge)	
43	4460434	2	Connector - 15 Position	
44	2920129	13	Lamp, Indicator	
		Ref	PLATFORM BOX ASSEMBLY COMPONENTS	
104	0100048	AR	Grease, Dielectric	
139	4460428	2	Connector, Strain Relief	
141	4460470	1	Nut, Terminal	
142	4460471	1	Lockwasher, Terminal	
144	4460708	2	Connector, Female - 15 Position	
145	4460905	5	Seal, Plug	
147	4922639	1	Harness, Platform Console Box (Includes Items 19-44)	
148	4922666	1	Harness, Analyzer Cable	2-B
148	4460226	4	Socket, Female (Not Shown - Located at J2)	
148A	4460761	1	Connector, Female - 4 Position	
148A	4460227	4	Pin, Male	
152	See Note	1	Footswitch Harness (Note: Not Available for Purchase)	
152	1060918	8 ft/2.4m	Cable, Electrical - 18/3	
152A	4460071	1	Connector, Strain Relief	
		Ref	BOOM CABLES INSTALLATION	
		Ref	Boom Cables Installation 600A	
	0270818	Ref	ANSI, ANSI Export, Brazilian, Japanese Specs without 7500W Generator	6
	0272624	Ref	ANSI and ANSI Export Specs with 7500W Generator	2
	0275265	Ref	ANSI and ANSI Export Specs with Arctic Package without 7500W Generator	1
	1001093436	Ref	ANSI and ANSI Export Specs with Arctic Package without 7500W Generator	2-A
	0273427	Ref	Australian Spec without 7500W Generator	1
	0273429	Ref	Australian Spec with 7500W Generator	1
	0270819	Ref	CE and Latin American Specs without 7500W Generator	6
	0272626	Ref	CE, Japanese and Latin American Specs with 7500W Generator	2

SECTION 7 - ELECTRICAL

ITEM	PART NUMBER	QTY	DESCRIPTION	REV
		Ref	Boom Cables Installation 600AJ	
	0270820	Ref	ANSI, ANSI Export, Brazilian, Japanese Specs without 7500W Generator	6
	0272625	Ref	ANSI and ANSI Export Specs with 7500W Generator	2
	0275140	Ref	ANSI and ANSI Export Specs with Arctic Package	1
	1001093432	Ref	ANSI and ANSI Export Specs with Arctic Package without 7500W Generator	2-A
	0273428	Ref	Australian and Latin American Specs without 7500W Generator	1
	0273430	Ref	Australian and Latin American Specs with 7500W Generator	1
	0270821	Ref	CE Spec without 7500W Generator	7
	0272627	Ref	CE Spec with 7500W Generator	2
201		Ref	Harness, Main Boom Options:	
201	4922493	1	Without Arctic Package	2-B
201	4923472	1	With Arctic Package	1-A
201		Ref	Cable Options:	
201	1060896	45.5 ft /13.9m	Without Arctic Package	
201	4923462	45.5 ft /13.9m	With Arctic Package	
201A	4460865	1	Connector - 19 Position	
201A	4460465	11	Socket, Female - #16	
201A	4460509	4	Socket, Female - #12	
201A	4460466	4	Seal, Plug	
201B	4460473	1	Clamp, Cable	
201C	4460464	11	Pin, Male (16-18 Gauge)	
201C	4460508	4	Pin, Male (10-12 Gauge)	
201C	2820118	AR	Shrink, Heat	
202		Ref	Cable, Electrical (Main Boom) Options (Does not include plug ends):	
202		Ref	Without SkyPower:	
202	4922894	1	ANSI, ANSI Export, Brazilian, Japanese Specs (12/3)	
202	4923474	1	ANSI, ANSI Export Specs with Arctic Package (12/3)	
202	4922895	1	Australian, CE and American Specs (12/3)	
202		Ref	With SkyPower:	
202	4922810	1	Machines without Arctic Package (8/5)	
202	1001093433	NLA	Machines with Arctic Package (8/5) (Use p/n 4922810) (SN 030087000 through 0300121176)	
203	2820031	AR	Shrink, Heat	
204	4460865	1	Connector - 19 Position	
206	4460466	8	Seal, Plug	
207	4460473	1	Clamp, Cable	
208	4460866	1	Connector (19 Pin)	
209		Ref	Harness, Tower Boom Cable Options:	
209	4922494	1	Without Arctic Package	C
209	4923473	1	With Arctic Package	1-A
209		Ref	Cable Options:	
209	1060896	35.5 ft /10.8m	Without Arctic Package	
209	4923462	35.5 ft /10.8m	With Arctic Package	
209A	4460465	11	Socket, Female - #16	
209A	4460509	4	Socket, Female - #12	

SECTION 7 - ELECTRICAL

ITEM	PART NUMBER	QTY	DESCRIPTION	REV
209A	2820118	AR	Shrink, Heat	
209B	4460473	1	Clamp, Cable	
209C	4460865	1	Connector - 19 Position	
209C	4460465	11	Socket, Female - #16	
209C	4460509	4	Socket, Female - #12	
209C	4460466	4	Seal, Plug	
210		Ref	Cable, Electrical (Tower Boom) Options (Does not include plug ends):	
210		Ref	Without SkyPower:	
210	4922892	1	ANSI, ANSI Export, Brazilian, Japanese Specs (12/3)	
210	4923475	1	ANSI, ANSI Export Specs with Arctic Package (12/3)	
210	4922893	1	Australian, CE and Latin American Specs (12/3)	
210		Ref	With SkyPower:	
210	4922811	1	Machines without Arctic Package (8/5)	
210	1001093448	NLA	Machines with Arctic Package (8/5) (Use p/n 4922811) (SN 0300087000 through 0300121176)	
214	1061033	AR	Cable, Electrical - 18/2 Main Boom Limit Switch	
214		Ref	Cable, Electrical 600A ANSI, ANSI Export, Brazilian and Japanese Specs	
214		Ref	600AJ ANSI, ANSI Export, Brazilian, Japanese Specs	
214		Ref	Cable, Electrical 600A & 600AJ Australian, CE Cable, Electrical Latin American Specs	
214	4923476	3	Cable, Electrical 600A ANSI, ANSI Export Spec with Arctic Package	
214	4923476	2	Cable, Electrical 600AJ ANSI, ANSI Export Spec with Arctic Package	
216		Ref	Cable, Electrical - 18/2 Main Boom Length Options:	
216	4922891	1	Cable, Electrical 600A All Specs except Australian and Latin American Specs	1-A
216	Not Required	0	Cable, Electrical 600A Australian and Latin American Specs	
216	4923500	1	Cable, Electrical 600A ANSI, ANSI Export Spec with Arctic Package	1-A
216	Not Required	0	Cable, Electrical 600AJ All Specs except CE Spec	
216	4922891	1	Cable, Electrical 600AJ CE Spec	1-A
216	Not Required	0	Cable, Electrical 600AJ ANSI, ANSI Export Spec with Arctic Package	
216A	4460891	1	Plug, Male - 2 Position	
216A	4460465	2	Socket, Female	
217		Ref	Cable, Electrical - 18/2 Main Boom Length Options:	
217	4922890	1	Cable, Electrical 600A All Specs except Australian and Latin American Specs	1-A
217	Not Required	0	Cable, Electrical 600A Australian and Latin American Specs	
217	4923501	1	Cable, Electrical 600A ANSI, ANSI Export Spec with Arctic Package	1-A
217	Not Required	0	Cable, Electrical 600AJ All Specs except CE Spec	
217	4922896	1	Cable, Electrical 600AJ CE Spec	1-A
217	Not Required	0	Cable, Electrical 600AJ ANSI, ANSI Export Spec with Arctic Package	
217A	4460897	1	Receptacle, Female - 2 Position	
217A	4460464	2	Pin, Male	
		Ref	GROUND CONTROL BOX COMPONENTS	
		Ref	Ground Control Box 600A:	
		Ref	Ground Control Box : (SN 0300087000 through 0300099060)	
	0861700	Ref	Caterpillar Engine (ANSI and ANSI Export Specs)	B

SECTION 7 - ELECTRICAL

ITEM	PART NUMBER	QTY	DESCRIPTION	REV
	0861702	Ref	Caterpillar Engine (Australian and CE Specs)	B
	0861689	Ref	Deutz Engine (ANSI and ANSI Export Specs)	B
	0861691	Ref	Deutz Engine (Australian and CE Specs)	B
	0861704	Ref	Ford Engine (ANSI and ANSI Export Specs)	B
	0861786	Ref	GM Engine (ANSI and ANSI Export Specs)	B
		Ref	Ground Control Box : (SN 0300099061 through 0300177361)	
	1810061	Ref	Caterpillar Engine (ANSI and ANSI Export Specs)	D
	1810062	Ref	Caterpillar Engine (Australian and CE Specs)	E
	1810059	Ref	Deutz Engine (ANSI and ANSI Export Specs)	C
	1810060	Ref	Deutz Engine (Australian and CE Specs)	C
	1810058	Ref	GM Engine (ANSI and ANSI Export Specs)	B
		Ref	Ground Control Box 600AJ:	
		Ref	Ground Control Box: (SN 0300087000 through 0300099060)	
	0861701	Ref	Caterpillar Engine (ANSI and ANSI Export Specs)	B
	0861703	Ref	Caterpillar Engine (Australian and CE Specs)	B
	0861690	Ref	Deutz Engine (ANSI and ANSI Export Specs)	B
	0861692	Ref	Deutz Engine (ANSI and ANSI Export Specs)	B
	0861705	Ref	Ford Engine (ANSI and ANSI Export Specs)	B
	0861787	Ref	GM Engine (ANSI and ANSI Export Specs)	B
		Ref	Ground Control Box: (SN 0300099061 through 0300177361)	
	1810066	Ref	Caterpillar Engine (ANSI and ANSI Export Specs)	D
	1810067	Ref	Caterpillar Engine (Australian and CE Specs)	E
	1810064	Ref	Deutz Engine (ANSI and ANSI Export Specs)	C
	1810065	Ref	Deutz Engine (Australian and CE Specs)	C
	1810063	Ref	GM Engine (ANSI and ANSI Export Specs)	B
302	0100048	AR	Grease, Dielectric	
326	4460426	1	Terminal, Strain Relief	
327	4460470	1	Nut, Terminal	
328	4460471	1	Lockwasher, Terminal	
330	4460526	1	Connector, Strain Relief	
331	4460874	1	Connector, Natural	
332	4460875	1	Connector, Gray	
333	4460905	4	Connector, Amp Seal Plug	
339		Ref	Ground Control Box Harness Assembly Options (See Items 416-450 for Breakdown)	
339	4923231	1	Caterpillar and Ford Engine (SN 0300087000 through 0300099060)	
339	4923223	1	Deutz and GM Engine (SN 0300087000 through 0300099060)	
339	4923575	1	Caterpillar, Deutz and GM Engine (SN 0300099061 through 0300177361)	
340		Ref	Engine Harness Assembly (See Items 519-568 for Breakdown)	
340	4923227	1	Caterpillar Engine Machines (SN 0300087000 through 0300099060)	
340	4923576	1	Caterpillar Engine Machines (SN 0300099061 through 0300177361)	
340	3990001	1	Diode (SN 0300090378 through 0300177361)	
340	4923212	1	Deutz Engine Machines (SN 0300087000 through 0300177361)	
340	4923226	1	Ford Engine Machines	
340	4923492	1	GM Engine Machines	
341	4923224	1	Valve Harness Assembly (See Items 617-626 for Breakdown):	

SECTION 7 - ELECTRICAL

ITEM	PART NUMBER	QTY	DESCRIPTION	REV
342		Ref	Ground Control Box Wiring Diagram (Not Shown)	
342		Ref	Ground Control Box Wiring: (SN 0300087000 through 0300099060)	
342	4933329	1	Caterpillar Engine (ANSI and ANSI Export Specs)	3-D
342	4933330	1	Caterpillar Engine (Australian and CE Specs)	3-C
342	4933319	1	Deutz Engine	F
342	4933331	1	Ford Engine	2-B
342	4933354	1	GM Engine	C
342		Ref	Ground Control Box Wiring: (SN 0300099061 through 0300177361)	
342	4933363	1	Caterpillar Engine (All Specs)	E
342	4933362	1	Deutz Engine	D
342	4933361	1	GM Engine	D
342A	2920129	AR	Bulb, Light	
342B	4460708	1	Connector, Female - 15 Position	
342B	4460226	AR	Socket, Female	
342B	4922637	1	Harness, Jumper (Not Shown)	
342C	2400065	1	Fuse, 30Amp	
342C	2400066	1	Fuse, Holder with Cover	
342D	4460894	1	Plug, Male - 6 Position (Deutz all and Caterpillar) (SN 0300099061 through 0300177361)	
342D	4460892	1	Connector, Female - 6 Position (Deutz all and Caterpillar) (SN 0300099061 through 0300177361)	
342E	4460539	1	Plug, Male - 3 Position (Caterpillar Only)	
342E	2902443	1	Receptacle Kit (Deutz Only)	
342E	4461071	8	Socket, Female	
342E	4461072	1	Receptacle	
342E	4461073	1	Cap, Dust	
342E	4461074	1	Shell, Black	
342F	4923591	1	Harness, Jumper (Not Shown - Located on Module J7-6 to J7-17 Caterpillar Only)	
		Ref	GROUND CONTROL HARNESS ASSEMBLY	
	4923231	Ref	Caterpillar and Ford Engine (SN 0300087000 through 0300099060)	5-E
	4923223	Ref	Deutz and GM Engine (SN 0300087000 through 0300099060)	G
	4923575	Ref	Caterpillar, Deutz and GM Engine (SN 0300099061 through 0300177361)	C
416	4460536	1	Connector, Female 3- Position (Deutz and GM all and Caterpillar) (SN 0300099061 through 0300177361)	
416	4460943	3	Pin, Male (Deutz and GM all and Caterpillar) (SN 0300099061 through 0300177361)	
421	3990010	2	Diode - 6Amp (Not Shown)	
424	4460434	AR	Connector, Male 15 - Position	
424	4460227	AR	Pin	
426	4460873	1	Connector, Male - 35 Position (Black)	
426	4460871	AR	Socket, Female	
426	4460905	AR	Plug, Seal	
428	4120035	AR	Base, Light	
428	4460634	AR	Terminal (16 Gauge)	
428	4460635	AR	Terminal (12 Gauge)	
434	4460418	AR	Connector, Female - 6 Position	
434	4460419	AR	Socket, Female	
438	4460871	11	Socket, Female	

SECTION 7 - ELECTRICAL

ITEM	PART NUMBER	QTY	DESCRIPTION	REV
439	4460876	1	Connector, Male - 35 Position (Blue)	
439	4460871	AR	Socket, Female	
439	4460905	AR	Plug, Seal	
443	4460866	1	Connector - 19 Position	
443	4460464	AR	Pin, Male (16 Gauge)	
443	4460508	3	Pin, Male (12 Gauge)	
444	4460878	1	Housing, Terminal - 4 Position	
444	4460887	3	Terminal (12 Gauge)	
450	4460761	1	Connector, Female 4 - Position	
450	4460227	4	Pin, Male	
		Ref	ENGINE HARNESS ASSEMBLIES	
	4923227	Ref	Caterpillar Engine Machines (SN 0300087000 through 0300099060)	3-C
	4923576	Ref	Caterpillar Engine Machines (SN 0300099061 through 0300177361)	D
	4923212	Ref	Deutz Engine Machines (SN 0300087000 through 0300177361)	F
	4923226	Ref	Ford Engine Machines	2-B
	4923492	Ref	GM Engine Machines	D
519	4460424	1	Receptacle, Female - 2 Position	
520	4460268	2	Socket, Female	
521	4460880	2	DIN Connector without Diode	
522	4460891	2	Connector, Male - 2 Position (Caterpillar Engine Only)	
522	4460465	7	Socket, Female	
523	4461070	1	Receptacle, Female with Resistor (3 Position) (Deutz Engine Only)	
523	4461095	1	Plug, Male - 3 Position (Deutz Engine Only)	
523	4460944	3	Socket, Female (Deutz Engine Only)	
525	4460539	1	Connector, Male - 3 Position (Deutz Engine Only)	
525	4460944	3	Socket, Female (Deutz Engine Only)	
530	4460582	3	Terminal (Ford Engine Only)	
530	4460580	1	Lock, Terminal (Ford Engine Only)	
530	4460579	1	Housing - 3 Position (Ford Engine Only)	
532	4461157	1	Receptacle, Female - 2 Position (Deutz/GM Engine Only)	
532	4460979	2	Pin, Male (Deutz/GM Engine Only)	
532	4460458	2	Seal, Terminal (Deutz/GM Engine Only)	
533	4461052	1	Connector, Receptacle - 25 Position (Deutz Engine Only)	
533	4461005	5	Terminal (Gold) (Deutz Engine Only)	
533	4461006	5	Seal, Terminal (Deutz Engine Only)	
533	4461060	2	Terminal (Tin) (Deutz Engine Only)	
533	4461054	2	Seal, Terminal (Deutz Engine Only)	
533	4461053	1	Cover, Plug (Deutz Engine Only)	
534	4460996	1	Connector, Female - 3 Position (Caterpillar Engines Only)	
534	4460995	2	Terminal, Spade (Caterpillar Engines Only)	
537	4460891	2	Plug, Male - 2 Position (Caterpillar Engines Only)	
537	4460465	4	Socket, Female (Caterpillar Engines Only)	
538	4460460	1	Connector, Male - 4 Position	
538	4460457	AR	Terminal, Female	
538	4460458	AR	Seal, Terminal	
540	4460539	1	Plug, Male - 3 Position (Caterpillar Engines Only)	
540	4460465	3	Socket, Female (Caterpillar Engines Only)	
541	4460713	1	Connector, Housing 42 Position (Ford Engine Only)	
542	4460725	1	Connector Wedge Lock, Center (Ford Engine Only)	

SECTION 7 - ELECTRICAL

ITEM	PART NUMBER	QTY	DESCRIPTION	REV
543	4460726	2	Connector Wedge Lock, Side (Ford Engine Only)	
544	4460800	29	Connector, Plug (Ford Engine Only)	
545	4460799	7	Pin, Male (Ford Engine Only)	
547	4461121	1	Plug, Male - 4 Position (GM Engine Only)	
547	4461122	4	Socket, Female (GM Engine Only)	
547	4461123	4	Seal, Terminal (GM Engine Only)	
548	4460728	3	Pin, Male (Ford Engine Only)	
549	4460792	1	Plug, Male - 1 Position (Caterpillar Engines Only)	
549	4460339	3	Terminal (Caterpillar Engines Only)	
550	4460465	2	Socket, Female (Deutz Engines Only)	
553	4461124	1	Receptacle, Female - 4 Position (GM Engine Only)	
553	4460693	4	Pin, Male (GM Engine Only)	
553	4460608	4	Seal, Terminal (GM Engine Only)	
553	4461161	1	Lock, Terminal (GM Engine Only)	
554	4460742	1	Plug, Male - 2 Position (Ford Engine Only)	
554	4460457	2	Terminal, Female (Ford Engine Only)	
554	4460458	2	Seal, Terminal (Ford Engine Only)	
555	4461109	1	Plug, Male - 16 Position (GM Engine Only)	
555	4461111	7	Pin, Male (GM Engine Only)	
555	4461113	16	Seal, Terminal (GM Engine Only)	
557	4460871	AR	Socket, Female	
558	4460226	2	Socket, Female (SN 0300088141 through 0300177361)	
567	2400065	1	Fuse, 30Amp (Ford Engine Only)	
568	3730120	1	Resistor Assembly (Ford Engine Only)	
568	4460978	1	Receptacle, Male - 2 Position	
568	4460979	2	Pin, Male	
568	4460458	2	Seal, Terminal	
568	3730121	1	Resistor	
	4923224	Ref	VALVE HARNESS ASSEMBLY	4-D
617	4460880	19	DIN Connector	
618	4460320	2	Plug, Male - 2 Position	
619	4460267	7	Pin, Male	
620	4460424	1	Receptacle, Female - 2 Position	
621	4460268	5	Socket, Female	
622	4460871	31	Socket, Female	
625	4460326	1	Plug, Male - 3 Position	
626	4460445	1	Receptacle, Female - 3 Position	
		Ref	STANDARD HARNESS COMPONENTS	
701		Ref	Battery Cable Kit Options:	
701	2902296	1	Caterpillar and Deutz Engines Machines	C
701	2902297	1	Ford Engine Machines	
701	2902531	1	GM Engine Machines	A
701A		Ref	Cable, Battery (Red) Options:	
701A		Ref	Caterpillar and Deutz Engines Machines Options:	
701A	1001116241	1	Machines with 2 Relays on Engine Tray (was p/n 7027000)	
701A	1001116240	1	Machines with 3 Relays on Engine Tray (was p/n 7027000)	
701A	7027006	1	Ford Engine Machines	
701A	7027015	1	GM Engine Machines	
701B		Ref	Cable, Battery (Black) Options:	
701B	7027004	1	Caterpillar and Deutz Engines Machines	
701B	7027005	1	Ford Engine Machines	

SECTION 7 - ELECTRICAL

ITEM	PART NUMBER	QTY	DESCRIPTION	REV
701B	7016822	1	GM Engine Machines	
701C		Ref	Cable (Red) Options:	
701C	7027002	1	Caterpillar, Deutz and Ford Engines Machines	
701D		Ref	Cable (Red) Options:	
701D	7027001	1	Caterpillar and Deutz Engine Machines (SN 0300087000 through 0300138089)	
701D	See Note	NSS	Caterpillar and Deutz Engine Machines (Note: Incorporated in Item 701A after SN 0300138090) (SN 0300138090 through 0300177361)	
701D	Not Required	0	Ford Engines Machines	
701D	7027017	1	GM Engines Machines	
701E	7027003	1	Cable (Black)	
701F		Ref	Cable, Battery (Red) Options:	
701F		Ref	Caterpillar and Deutz Engines Machines	
701F	1001116241	1	Machines with 2 Relays on Engine Tray (was p/n 7027000)	
701F	1001116240	1	Machines with 3 Relays on Engine Tray (was p/n 7027000)	
701F	7027007	1	Ford Engine Machines	
701F	7016822	1	GM Engine Machines	
702	1060904	1	Cable, Battery (Caterpillar Engine Machines Only)	
703	4922737	1	Harness, Relay Ground (Caterpillar Engine Machines Only)	
704		Ref	Deutz Engine Harness Components (Deutz Engine Machines Only)	
704A	7027796	1	Deutz Engine Harness	
704B	4461052	1	Receptacle, Female - 25 Position	
704B	4461053	1	Cover, Receptacle	
704B	4461005	5	Terminal	
704B	4461006	5	Seal (Used with p/n 4461005)	
704B	4461060	2	Terminal	
704B	4461054	2	Seal (Used with p/n 4461060)	
704B	4461008	18	Plug, Hole	
704C	7027793	1	Plug-In, Connector	
704D	See Note	NSS	Deutz Engine Harness Options (Note: For other replacement parts refer to Deutz engine dealer):	
704D	7027794	1	Deutz Engine Harness (SN 0300087000 through 0300126419)	
704D	70001872	1	Deutz Engine Harness (SN 0300126420 through 0300177361)	
705	7023681	1	Ford Engine Harness (For other replacement parts refer to Ford engine dealer) (was p/n 7027403)	
706	See Note	NSS	Dual Fuel Shut-Off Filter Harness (Note: Not Available for Purchase)	
706A	7023679	1	Electrical Connector Kit (Includes [1] 2 Position Connector, 2 Pins and 2 Seals)	
707	4922968	1	Dual Fuel Shut-Off Filter Extension Harness (Not Shown)	
707A	4460742	1	Connector, Male - 2 Position	
707A	4460458	2	Seal, Terminal	
707A	4460743	2	Socket, Female	
707B	4460978	1	Receptacle, Male - 2 Position	
707B	4460979	2	Pin, Male	
707B	4460458	2	Seal, Terminal	
708	See Note	NSS	Fuel Pump Harness (Caterpillar Engines Only) (Note: Not Available for Purchase)	
708	4460897	1	Receptacle, Female -2 Position (Caterpillar Engines Only)	
708	4460464	2	Pin, Male (Caterpillar Engines Only)	
709	See Note	NSS	Throttle Actuator Harness (Caterpillar Engines Only) (Note: Not Available for Purchase)	

SECTION 7 - ELECTRICAL

ITEM	PART NUMBER	QTY	DESCRIPTION	REV
709	4460897	1	Receptacle, Female -2 Position (Caterpillar Engines Only)	
709	4460464	2	Pin, Male (Caterpillar Engines Only)	
710	See Note	NSS	Pump Harness (Note: Not Available for Purchase)	
710A	7007497	1	Plug (Pump End)	
710B	7007498	1	Plug (Engine Harness End)	
711	See Note	NSS	Controller Harness Assembly (Lift and Swing) (Note: Not Available for Purchase)	
711A	7022819	1	Plug, Male - 8 Position (Natural)	
711A	4460871	8	Socket, Female	
712	See Note	NSS	Controller Harness/Circuit Board Assembly (Drive and Steer) (Note: Not Available for Purchase)	
712A	7022825	1	Plug, Male - 8 Position (Black)	
712A	4460871	7	Socket, Female	
713	See Note	NSS	Controller Harness (Speed Control) (Note: Not Available for Purchase)	
713A	4460224	1	Receptacle, Female - 6 Position	
713A	4460226	6	Socket, Female	
714	See Note	AR	GM Engine Harness (GM Engine Machines Only) (Note: Not Available for Purchase)	
715	4923379	1	Harness, Glow Plugs (Deutz Engine Machines Only) (SN 0300092727 through 0300177361)	
716	1060904	1	Cable, Jumper (Caterpillar and Deutz Engine Machines with Only) (SN 0300087000 through 0300138090)	
		Ref	OPTIONAL HARNESS COMPONENTS	
801	4921927	1	Jib Valve Harness (600AJ Only)	3-F
801A	4460326	1	Plug, Male - 3 Position	
801B	4460267	3	Pin, Male	
801C	4460499	2	Connector, DIN with Diode	
802	4921928	1	4WS Valve Harness	3-E
802A	4460268	3	Socket, Female	
802B	4460445	1	Connector, Female - 3 Position	
802C	4460499	2	Connector, DIN with Diode	
803	0257887	1	Alarm Harness (Includes Alarm)	
803	0140032	1	Alarm	
803	2820035	6 in /15cm	Loom	
803A	4460424	1	Plug, Male - 2 Position	
803B	4460268	2	Socket, Female	
804	0272507	1	Strobe Light Harness Options (Includes Strobe Light):	
804A	4460320	1	Connector, Female - 2 Position	
804B	4460267	2	Pin, Male	
805	See Note	NSS	Headlight and Taillight/Chassis Illumination Harness (Note: Not Available for Purchase)	
805	1060341	AR	Cable, Electrical 16/2 Options:	
805	1060341	37 ft /11.3m	Headlights and Taillights	
805	1060341	40 ft /12.2m	Chassis Illumination Lights	
805A	3740049	1	Relay	
805A	4460259	3	Terminal	
805A	4460260	4	Housing, Terminal	
805A	4460297	1	Terminal	
805A	4922643	1	Lights Harness for Ground Control Box	B
805A	4460226	2	Socket, Female	

SECTION 7 - ELECTRICAL

ITEM	PART NUMBER	QTY	DESCRIPTION	REV
806		Ref	2500W Generator Electrical Components Options:	
806	4933300	Ref	Caterpillar and Deutz and Ford Engines 110V 50Hz/60Hz (All Specs) (SN 0300087000 through 0300132839)	2-B
806	4933300	Ref	Caterpillar and Deutz and Ford Engines 110V/220V with Generator Control Box (SN 0300132840 through 0300177361)	2-B
806	100110027	Ref	Caterpillar and Deutz Engines 110V/220V without Generator Control Box (SN 0300132840 through 0300177361)	4-D
	4933350	Ref	GM Engine	A
806A	4460321	1	Connector, Male - 4 Position (Caterpillar, Deutz and Ford Engines Specs) (SN 0300087000 through 0300126420)	
806A	4460906	4	Socket, Female	
806B	4922641	1	Harness - On/Off Switch	
806C	4460226	2	Socket, Female	
806D		Ref	Powermite Control Box to Relay Options:	
806D	4922970	1	Caterpillar, Deutz and Ford Engines	
	4923445	1	GM Engines	
806E	4460961	1	Connector, Female - 4 Position (Caterpillar, Deutz and Ford Engines Specs) (SN 0300087000 through 0300126420)	
806E	4460705	4	Pin, Male	
806F	1001100305	1	Harness, Ground For Generator (Caterpillar and Deutz Engines without Generator Control Box Only) (SN 0300132840 through 0300137770)	
807		Ref	Generator to Rear of Boom Harness Options:	
		Ref	Note: Harness used to connect AC at platform harness to generator receptacle to power platform receptacle.	
807	4921829	1	110V (ANSI, ANSI Export and Japanese Specs)	2
807	4921954	1	220V (ANSI and ANSI Export Specs)	2
807	4921957	1	110V/220V (Australian, CE, Latin American and Brazilian Specs) (SN 0300087000 through 0300132839)	-
807	See Note	NSS	110V/220V (Australian, CE, Latin American and Brazilian Specs) (Note: Not Available for Purchase) (SN 0300132840 through 0300177361)	
807		Ref	Cable, Electrical - 12/3 Options:	
807	1060494	6 ft/1.8m	110V (ANSI, ANSI Export and Japanese Specs)	
807	1060494	26 ft/8m	220V (ANSI and ANSI Export Specs)	
807	1060461	6 ft/1.8m	110V/220V (Australian, CE, Latin American and Brazilian Specs)	
807A		Ref	Plug, Male Options:	
807A	4460205	1	110V (ANSI, ANSI Export and Japanese Specs)	
807A	4460233	1	220V (ANSI and ANSI Export Specs)	
807A	Not Required	0	110V/220V (Australian, CE, Latin American and Brazilian Specs) (Purchase Locally)	
807A	4460027	1	Receptacle, Twist Lock (110V Only)	
807B		Ref	Receptacle, Female Options:	
807B	4460134	1	110V (ANSI, ANSI Export and Japanese Specs)	
807B	4460701	1	220V (ANSI and ANSI Export Specs)	
807B	Not Required	0	110V/220V (Australian, CE, Latin American and Brazilian Specs) (Purchase Locally)	
808		Ref	AC to Platform Receptacle Components Options:	
808	0255382	Ref	110V GFI Receptacle (ANSI, ANSI Export and Japanese Specs)	6
808	0257176	Ref	220V Receptacle (ANSI, ANSI Export and Japanese Specs)	B
808	0272433	Ref	SkyPower Machines (All Specs)	B
808	0274618	Ref	Dual AC (ANSI Export Spec Option)	2-B
808	0256202	Ref	110V/220V (Australian, Latin American and Brazilian Specs)	5

SECTION 7 - ELECTRICAL

ITEM	PART NUMBER	QTY	DESCRIPTION	REV
808		Ref	110V/220V (CE Spec Only):	
808		Ref	Without Powermite Generator:	
808	0256202	Ref	110V/220V (No Plug)	5
808	0275653	Ref	220V with CEE 7 Post Ground Receptacle and Plug and Circuit Breaker (2x4 Box)	C
808	0275654	Ref	220V with CEE 7 Side Ground Receptacle and Plug and Circuit Breaker (2x4 Box)	C
808	0275660	Ref	220V with AFSINT 107 Keyed Ground Receptacle and Plug and Circuit Breaker (2x4 Box)	C
808	0275656	Ref	110V with IEC Yellow Receptacle and Plug and Circuit Breaker	C
808	0275652	Ref	220V with IEC Blue Receptacle and Plug and Circuit Breaker	C
808	0275655	Ref	220V with CEE 7 Post Ground Receptacle and Plug and Circuit Breaker (70mm x 70mm Box)	C
808	0275651	Ref	220V with CEE 7 Side Ground Receptacle and Plug and Circuit Breaker (70mm x 70mm Box)	C
808		Ref	With Powermite Generator:	
808	1001100397	Ref	220V with CEE 7 Post Ground Receptacle and Plug and Circuit Breaker (2 x 4 Box)	D
808	1001100398	Ref	220V with CEE 7 Side Ground Receptacle and Plug and Circuit Breaker (2 x 4 Box)	D
808	1001100399	Ref	220V with AFSINT 107 Keyed Ground Receptacle and Plug and Circuit Breaker (2 x 4 Box)	C
808	1001100400	Ref	110V with IEC Yellow Receptacle and Plug and Circuit Breaker	C
808	1001100401	Ref	220V with IEC Blue Receptacle and Plug and Circuit Breaker	C
808	1001100402	Ref	220V with CEE 7 Post Ground Receptacle and Plug and Circuit Breaker (70mm x 70mm Box)	C
808	1001100403	Ref	220V with CEE 7 Side Ground Receptacle and Plug and Circuit Breaker (70mm x 70mm Box)	C
808A		Ref	Box, Switch Options:	
808A	0860038	1	0255382, 0257176 & 0274618 Installations	
808A	Not Required	0	0256202 Installation (Purchase Locally)	
808A	0861731	1	0275253, 0275254, 0275660, 1001100345, 1001100397, 1001100398 & 1001100399 Installations	
808A	0861781	1	0275656, 0275652, 1001100400 & 1001100401 Installations	
808A	See Note	NSS	0275655, 0275651, 1001100402 & 1001100403 Installations (Note: Was p/n 0861782 which is no longer available. Use p/n 1001100344 CEE 7 Side Ground Service Kit or p/n 1001100343 CEE 7 Post Ground Service Kit. Kit include Box p/n 1001141967 & Items 808B, 808C, 808E & 808P)	
808A	1001141967	1	1001100343, 1001100344, 1001141970 & 1001141971 Kits	
808B		Ref	Receptacle Options:	
808B	4460346	1	0255382 & 0274618 Installations	
808B	4460125	1	0257176 Installation	
808B	Not Required	0	0256202 Installation (Purchase Locally)	
808B	4461244	1	0275253, 1001100345, & 1001100397 Installations	
808B	4461245	1	0275654 & 1001100398 Installations	
808B	4461246	1	0275660 & 1001100399 Installations	
808B	4461198	1	0275656 & 1001100400 Installations	
808B	4461201	1	0275652 & 1001100401 Installations	
808B	4461204	NLA	0275655 & 1001100402 Installations (Use p/n 1001100343)	
808B	4461207	NLA	0275651 & 1001100403 Installations (Use p/n 1001100344)	
808B	1001141968	1	1001100343 & 1001141971 Kits	
808B	1001141969	1	1001100344 & 1001141970 Kits	

SECTION 7 - ELECTRICAL

ITEM	PART NUMBER	QTY	DESCRIPTION	REV
808C		Ref	Shield, Cover Options:	
808C	4060700	1	0255382 & 0274618 Installations (Side Hinged) (SN 0300087000 through 0300138089)	
808C	1001110873	1	0255382 & 0274618 Installations (Top Hinged) (SN 0300138090 through 0300177361)	
808C	4060092	1	0257176 Installation	
808C	Not Required	0	0256202 Installation (Purchase Locally)	
808C	4461244	1	0275253, 1001100345 & 1001100397 Installations	
808C	4461245	1	0275654 & 1001100398 Installations	
808C	4461246	1	0275660 & 1001100399 Installations	
808C	4461198	1	0275656 & 1001100400 Installations	
808C	4461201	1	0275652 & 1001100401 Installations	
808C	4461204	NLA	0275655 & 1001100402 Installations (Use p/n 1001100343)	
808C	4461207	NLA	0275651 & 1001100403 Installations (Use p/n 1001100344)	
808C	1001141968	1	1001100343 & 1001141971 Kits	
808C	1001141969	1	1001100344 & 1001141970 Kits	
808D		Ref	Connector, Strain Relief Options:	
808D	4460071	1	0255382, 0257176 & 0274618 Installations	
808D	Not Required	0	0256202 Installation (Purchase Locally)	
808D	4460968	1	0275653, 0275654, 0275660, 0275656, 0275652, 0275655, 0275651, 1001100397, 1001100398, 1001100399, 1001100400, 1001100401, 1001100402 & 1001100403 Installations	
808E		Ref	Plug, Male Options:	
808E	4460205	1	0255382 & 0274618 Installations	
808E	4460233	1	0257176 Installation	
808E	Not Required	0	0256202 Installation (Purchase Locally)	
808E	4461202	NLA	0275653 & 0275655, 1001100397 & 1001100402 Installations & 1001100343 & 1001141971 Kits (Use p/n 4461205)	
808E	4461199	1	0275652 & 1001100401 Installations	
808E	4461249	1	0275660 & 1001100399 Installations	
808E	4461196	1	0275656 & 1001100400 Installations	
808E	4461205	1	0275654, & 0275651, 1001100345, 1001100398 & 1001100403 Installations & 1001100344 & 1001141970 Kits	
808F		Ref	Plug, Male Options:	
808F	4460205	1	0255382 & 0274618 Installations (Qty 4 Required for Dual AC)	
808F	4460233	1	0257176 Installation	
808F	4460709	1	0256202, 0275653, 0275654, 0275660, 0275656, 0275652, 0275655, 0275651, 1001100397, 1001100398, 1001100399, 1001100400, 1001100401, 1001100402 & 1001100403 Installations	
808F	4460960	1	0272433 Installation	
808F	4061043	1	Cover - Side Hinged (0274618 Installation) (SN 0300087000 through 0300137769)	
808F	1001110872	1	Cover - Top Hinged (0274618 Installation) (SN 0300137770 through 0300177361)	
808F	1671093	1	Cover (Optional)	
808G		Ref	Connector, Female Options:	
808G	4460134	1	0255382 & 0274618 Installations (Qty 2 Required for Dual AC)	
808G	4460701	1	0257176 Installation	
808G	4460710	1	0256202, 0275653, 0275654, 0275660, 0275656, 0275652, 0275655, 0275651, 1001100397, 1001100398, 1001100399, 1001100400, 1001100401, 1001100402 & 1001100403	

SECTION 7 - ELECTRICAL

ITEM	PART NUMBER	QTY	DESCRIPTION	REV
808G	4460959	1	Installations 0272433 Installation	
808G	1671092	1	Cover (Optional)	
808H		Ref	Hardware Options:	
808H	0641405	AR	Bolt 1/4in - 20NC x 5/8in	
808H	0641407	AR	Bolt 1/4in - 20NC x 7/8in	
808H	0641416	AR	Bolt 1/4in - 20NC x 2in	
808H	0700408	AR	Screw M4 x 16mm	
808H	3290405	AR	Locknut M4	
808H	3311405	AR	Locknut 1/4in - 20NC	
808H	4711400	AR	Flatwasher 1/4in Thin	
808H	4811400	AR	Flatwasher M4	
808J		Ref	Bracket, Receptacle Box Mounting Options:	
808J	Not Required	0	0255382, 0274618, 0257176 & 0256202 Installations	
808J	0903484	1	0275653, 0275654, 0275660, 0275656, 0275652, 0275655, 0275651, 1001100397, 1001100398, 1001100399, 1001100401, 1001100402 & 1001100403 Installations	
808K		Ref	Bracket, Circuit Breaker Mounting Options:	
808K	Not Required	0	0255382, 0274618, 0257176 & 0256202 Installations	
808K	0903612	1	0275653, 0275654, 0275660, 0275656, 0275652, 0275655, 0275651, 1001100397, 1001100398, 1001100399, 1001100400, 1001100401, 1001100402 & 1001100403 Installations	
808L		Ref	Breaker, Circuit Kit Options (Required on All CE Spec Installations except 0256202 Installation):	
808L	2902549	NLA	Kit (Without Powermite Generator Control Box) (Use p/n 1001096070)	D
808L	1001109554	AR	Kit (With Powermite Generator Control Box)	B
808L		Ref	Circuit Breaker Options:	
		Ref	Note: Kit p/n 2902549 Kit used a single large breaker p/n 2400093. Replace with 2 breakers. For machines with Powermite Generator Control Box, use both p/ns 1001109477 & 1001109482. For machines without Powermite Generator Control Box, use both p/ns 1001109475 & 1001109482.	
808L	1001109477	1	Breaker 10A	
808L	1001109475	1	Breaker 16A	
808L	1001109482	1	Breaker 30mA	
808L	0861880	1	Breaker Box	
808L	4460957	1	Terminal Block	
808L	4460956	1	Barrier, Terminal Block End	
808M		Ref	Connector, Strain Relief Options (Required Only on CE Spec Installations except 0256202 Installation):	
808M	4460633	2	Connector, Strain Relief (SN 0300087000 through 0300117569)	
808M	1001097150	2	Connector, Strain Relief (SN 0300117570 through 0300127222)	
808M	1001101191	2	Connector, Strain Relief (SN 0300127223 through 0300177361)	
808N	1060908	12 ft/3.7m	Cable, Extension (Required Only on CE Spec Installations except 0256202 Installation):	
808P		Ref	Connector, Female Options:	
808P	Not Required	0	0255382, 0274618, 0257176, 0275653, 0275654, 0275660, 0275656, 0275652, 0275655 & 0275651 Installations	
808P	Not Required	0	0256202 Installation (Purchase Locally)	

SECTION 7 - ELECTRICAL

ITEM	PART NUMBER	QTY	DESCRIPTION	REV
808P	4461203	1	1001100402 & 1001100397 Installations & 1001100343 & 1001141971 Kits	
808P	4461200	1	1001100401 Installation	
808P	4461250	1	1001100399 Installation	
808P	4461197	1	1001100400 Installation	
808P	4461206	1	1001100403 & 1001100398 Installations & 1001100344 & 1001141970 Kits	
		Ref	Kit, Plug and Socket Options:	
		Ref	Without Generator:	
	0275452	1	Receptacle Box Kit (220V CEE 7 Post Ground) (Includes Items 808A, 808B, 808C & 808E) (0275653 Installation)	C
	0275453	1	Receptacle Box Kit (220V CEE 7 Side Ground) (Includes Items 808A, 808B, 808C & 808E) (0275654 Installation)	1
	0275454	1	Receptacle Box Kit (220V AFSINT 107 Keyed Ground) (Includes Items 808A, 808B, 808C & 808E) (0275660 Installation)	1
	0275216	1	Receptacle Box Kit (110V IEC Yellow) (Includes Items 808A, 808B, 808C & 808E) (0275656 Installation)	1
	0275217	1	Receptacle Box Kit (220V IEC Blue) (Includes Items 808A, 808B, 808C & 808E) (0275652 Installation)	1
	0275218	NLA	Receptacle Box Kit (220V CEE 7 Post Ground) (Includes Items 808A, 808B, 808C, 808E & 808P) (0275655 Installation) (Use p/n 1001100343)	C
	0275219	NLA	Receptacle Box Kit (220V CEE 7 Side Ground) (Includes Items 808A, 808B, 808C, 808E & 808P) (0275651 Installation) (Use p/n 1001100344)	B-B
		Ref	With Generator:	
	1001100345	1	Receptacle Box Kit (220V CEE 7 Post Ground) (Includes Items 808A, 808B, 808C, 808E & 808P) (1001100397 Installation)	C
	1001100347	1	Receptacle Box Kit (220V CEE 7 Side Ground) (Includes Items 808A, 808B, 808C, 808E & 808P) (1001100398 Installation)	3
	1001100346	1	Receptacle Box Kit (220V AFSINT 107 Keyed Ground) (Includes Items 808A, 808B, 808C, 808E & 808P) (1001100399 Installation)	2
	1001100341	1	Receptacle Box Kit (110V IEC Yellow) (Includes Items 808A, 808B, 808C, 808E & 808P) (1001100400 Installation)	2
	1001100342	1	Receptacle Box Kit (220V IEC Blue) (Includes Items 808A, 808B, 808C, 808E & 808P) (1001100401 Installation)	2
	1001100343	1	Receptacle Box Kit (220V CEE 7 Post Ground) (Includes Items 808A, 808B, 808C, 808E & 808P) (1001100402 Installation)	C
	1001100344	1	Receptacle Box Kit (220V CEE 7 Side Ground) (Includes Items 808A, 808B, 808C, 808E & 808P) (1001100403 Installation)	B
809		Ref	7500W SKYPOWER GENERATOR INSTALLATION	
809	0273576	Ref	60Hz and Caterpillar Engine	I
809	0272618	Ref	60Hz and Deutz Engine	K
809	0273577	Ref	50Hz Spec and Caterpillar Engine	G
809	0272619	Ref	50Hz Spec and Deutz Engine	G
809	0273109	Ref	60Hz Spec and Ford Engine	F
809	0275257	Ref	60Hz Spec and GM Engine	E
		Ref	Note: SkyPower Generator is Standard On ANSI and CSA Specs. Optional on All Other Specs.	
809A		Ref	Receptacle, Female Twist-Lock Options:	
809A	4460958	1	60Hz Spec	

SECTION 7 - ELECTRICAL

ITEM	PART NUMBER	QTY	DESCRIPTION	REV
809A	See Note	NSS	50Hz Spec (Note: Not Available - Purchase Locally)	
809B		Ref	Gasket Options:	
809B	3960422	2	60Hz Spec	
809B	See Note	NSS	50Hz Spec (Note: Not Available - Purchase Locally)	
809C		Ref	Cover, Receptacle Options:	
809C	4060700	1	60Hz Spec (SN 0300087000 through 0300138089)	
809C	1001110873	1	60Hz Spec (SN 0300138090 through 0300177361)	
809C	See Note	NSS	50Hz Spec (Note: Not Available - Purchase Locally)	
809D		Ref	Cover, Receptacle Options:	
809D	4061043	1	60Hz Spec (SN 0300087000 through 0300138089)	
809D	1001110872	1	60Hz Spec (SN 0300138090 through 0300177361)	
809D	See Note	NSS	50Hz Spec (Note: Not Available - Purchase Locally)	
809E		Ref	Receptacle Options:	
809E	4460346	1	60Hz Spec	
809E	See Note	NSS	50Hz Spec (Note: Not Available - Purchase Locally)	
809F	4460051	1	Connector, Strain Relief	
809G	4460071	1	Connector, Strain Relief	
809H		Ref	Harness, Generator Options:	
809H	4922925	1	Caterpillar and Deutz Engine	
809H	4922905	1	Ford Engine	
809H	4922925	1	GM Engine	
809I	See Note	NSS	Plug, Male - 6 Position (Note: Not Available for Purchase)	
809I	See Note	NSS	Socket, Female (Note: Not Available for Purchase)	
809J	4460225	1	Plug, Male - 6 Position	
809J	4460226	6	Socket, Female	
810		Ref	7500W SkyPower Generator Junction Box Components	
810	0861542	Ref	60Hz Spec	C
810	0861567	Ref	50Hz Specs	B
810A		Ref	Cable, Electrical 12/3	
810A	1060494	2 ft/.6m	60Hz Spec	
810A	See Note	2 ft/.6m	50Hz Spec (Note: Not Available - Purchase Locally)	
810B		Ref	Cable, Electrical 10/3	
810B	1060708	2.5 ft /.76m	60Hz Spec	
810B	See Note	2.5 ft /.76m	50Hz Spec (Note: Not Available - Purchase Locally)	
810C	1060343	1.5 ft /.46m	Cable, Electrical 10/4 (60Hz Spec Only)	
810D	4460425	2	Connector, Strain Relief	
810E		Ref	Component Options:	
810E	4460426	2	Connector, Strain Relief (60Hz Spec Only)	
810E	4460426	1	Connector, Strain Relief (50Hz Spec Only)	
810E	3520189	1	Plug (50Hz Spec Only)	
810F	1671092	1	Cover (60Hz Spec Only)	
810F	4460963	1	Connector (60Hz Spec Only)	
811		Ref	7500W Generator Electrical Diagram Components	
811	4933264	Ref	Caterpillar and Deutz Engine Machines	C
811	4933283	Ref	Ford Engine Machines	2-B
811	4933349	Ref	GM Engine Machines	A
811A		Ref	Generator Harness Options:	
811A	4922757	1	Caterpillar and Deutz Engine Machines	3-C
811A	4922905	1	Ford Engine Machines	1-A

SECTION 7 - ELECTRICAL

ITEM	PART NUMBER	QTY	DESCRIPTION	REV
811A	4923420	1	GM Engine Machines	A
811B	4460374	2	Plug, Sealed Relay	
811B	4460375	7	Terminal	
811C	4460967	1	Plug, Male - 3 Position	
811C	4460465	3	Socket, Female	
811D	2400060	AR	Fuseholder Options:	
811D		Ref	Caterpillar, Deutz and GM Engine Machines	
811D		Ref	Ford Engine Machines	
811D	2400064	AR	Fuse - 5Amp Options:	
811D		Ref	Caterpillar, Deutz and GM Engine Machines	
811D		Ref	Ford Engine Machines	
811E	4922641	1	Switch Harness	
811F	4460226	2	Socket, Female	
811G	4460742	1	Plug, Male - 2 Position (GM Engine Only)	
811G	4460743	2	Socket, Female (GM Engine Only)	
812	4933308	1	Floodlights Harness Components	1-A
812A	4460320	2	Plug, Male - 2 Position	
812A	4460227	4	Pin, Male	
812B	4922764	1	Floodlight Harness (Lights to Switch)	1-A
812C	4460424	2	Connector, Female - 2 Position	
812C	4460226	4	Socket, Female	
812D	4360232	1	Circuit Breaker - 15Amp	
812E	1060977	1	Cord, 2 Wire Coiled (Console Box Circuit Breaker to Switch)	
812F	4460425	1	Connector, Strain Relief	
812G	4460459	1	Plug, Male - 3 Position	
812G	4460790	3	Socket, Female	
812G	4460789	3	Seal	
812H	4460476	1	Receptacle, Female	
812H	4460850	3	Pin, Male	
812H	4460790	3	Socket, Female	
812J	1060494	33 ft /10.1m	Electrical Cable 12/3 (Lower Boom to Aux Relay)	
812K	1060494	47 ft /14.3m	Electrical Cable 12/3 (Upper Boom to Console Box)	
813		Ref	Platform Worklights Components	
813A	2920140	NLA	Platform Worklights External Harness (Use p/n 1001222838) (Includes Light and Wire Only)	
813B	4460459	1	Plug, Male - 3 Position	
813B	4460790	3	Socket, Female	
813B	4460789	3	Seal	
813C	4460476	1	Receptacle, Female	
813C	4460850	3	Pin, Male	
813C	4460790	3	Socket, Female	
813D	4460426	1	Connector, Strain Relief	
813E	2400070	1	Fuse	
813E	2400066	1	Holder, Fuse	
813F	4922894	1	Worklights Harness (Upper Boom to Worklights)	
813F	1060494	47 ft /14.3m	Cable, Electrical - 12/3	
813G	4922892	1	Worklights Harness (Lower Boom to Aux Power Solenoid)	
813G	1060494	33 ft /10.1m	Cable, Electrical - 12/3	

SECTION 7 - ELECTRICAL

ITEM	PART NUMBER	QTY	DESCRIPTION	REV
		Ref	TOOLS	
901	7002821	1	Crimper (For Wire to Pin/Socket Connections) (Not Shown)	
902	7002823	1	Extractor (For Removal of Pin/Socket from Connectors) (Not Shown)	
903	4460467	1	Extractor, Pin (Blue 16-18 Gauge) (For Removal of Pin/Socket from Connectors) (Not Shown)	
904	4460510	1	Extractor, Pin (Yellow 12-14 Gauge) (For Removal of Pin/Socket from Connectors) (Not Shown)	
905	7002828	1	Stripper, Wire (Not Shown)	
906	2901443	1	Analyzer Kit (Not Shown)	
906A	1600244	1	Analyzer	
906B	1060633	1	Cable, Analyzer	1-A
906C	4460321	2	Plug, Male	
906C	4460226	8	Socket, Female	
907	1001137005	1	Software Cable Kit (Not Shown)	

SECTION 7 - ELECTRICAL

FIGURE 7-3. HARNESS COMPONENTS INSTALLATION (WITH UGM) (SN 0300087000 through 0300177361, SN B300000100 through B300001392)

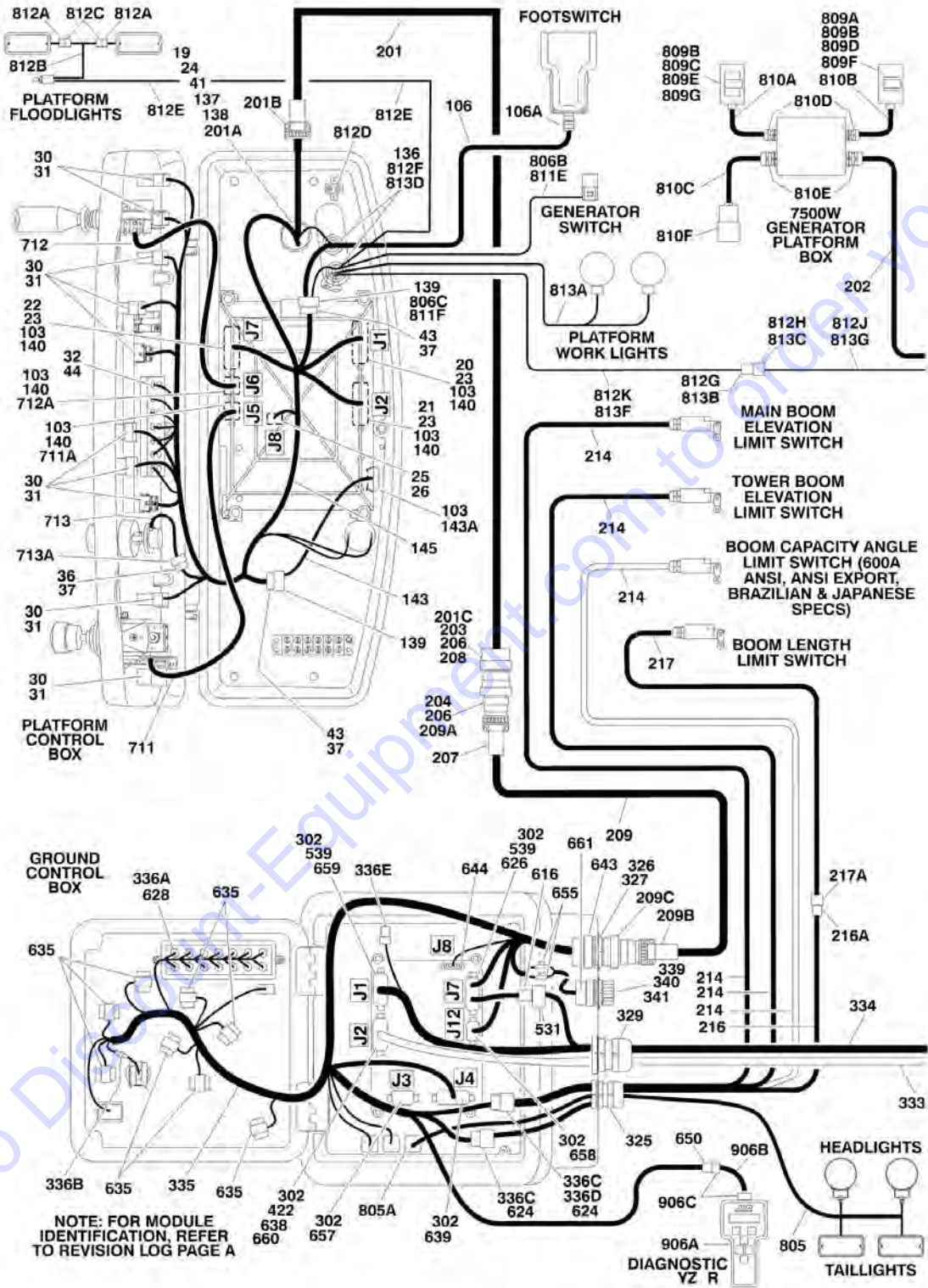

SECTION 7 - ELECTRICAL

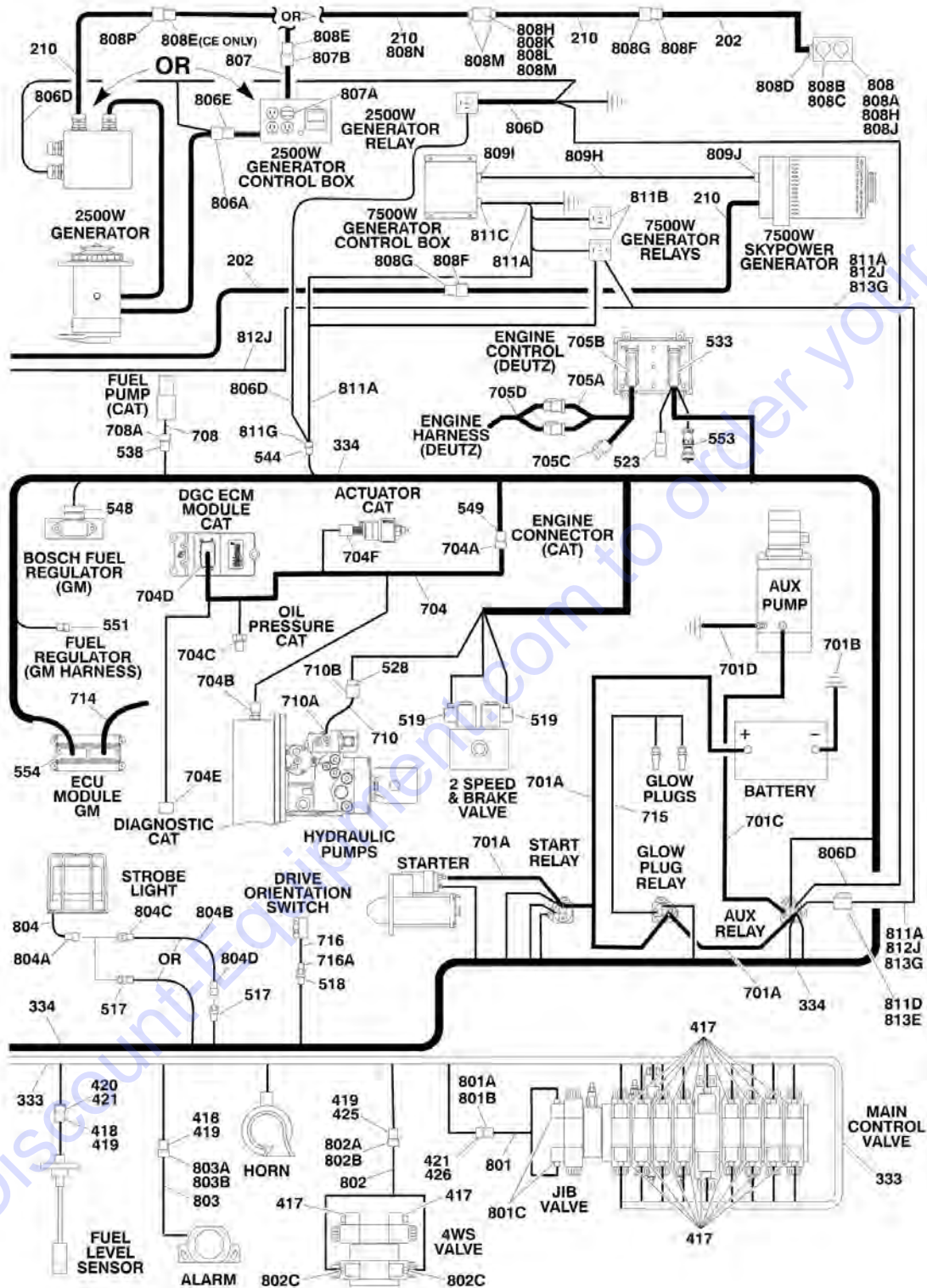

SECTION 7 - ELECTRICAL

FIGURE 7-3. HARNESS COMPONENTS INSTALLATION (WITH UGM) (SN 0300087000 through 0300177361, SN B300000100 through B300001392)

ITEM	PART NUMBER	QTY	DESCRIPTION	REV
		Ref	Note: For Module Identification, Refer to Revision Log Page A.	
	1001107753	Ref	PLATFORM BOX HARNESS ASSEMBLY (WITHOUT SKYGUARD)	F
	1001185280	Ref	PLATFORM BOX HARNESS ASSEMBLY (WITH SKYGUARD)	B
19	4460866	1	Connector - 19 Position	
20	4460874	1	Connector - 35 Position (Natural)	
21	4460875	1	Connector - 35 Position (Gray)	
22	4460873	1	Connector - 35 Position (Black)	
23	4460871	70	Socket, Female	
24	4460464	7	Pin, Male (16 Gauge)	
25	4460879	1	Terminal, Housing 2 Position	
26	4460887	2	Terminal, (12 Gauge)	
30	4460418	9	Connector - 6 Position	
31	4460419	27	Terminal, Female	
32	4120035	13	Base, Light	
36	4460225	1	Plug, Male - 6 Position	
37	4460227	30	Pin, Male	
41	4460508	3	Pin, Male (12 Gauge)	
43	4460434	2	Connector - 15 Position	
44	2920129	13	Lamp, Indicator	
50	4460884	1	Connector - 4 Position (Not Shown - To Platform Sensor) (With SkyGuard)	
50	4460944	4	Socket (Not Shown - To Platform Sensor) (With SkyGuard)	
50	4460932	1	Receptacle - 4 Position (Not Shown - To Platform Sensor) (With SkyGuard)	
54	4460536	1	Receptacle - 3 Position (Not Shown) (With SkyGuard)	
54	4460943	1	Pin, Male (Not Shown) (With SkyGuard)	
55	4460539	1	Plug - 3 Position (Not Shown) (With SkyGuard)	
55	4460944	1	Socket, Female (Not Shown) (With SkyGuard)	
57	4460708	1	Connector - 15 Position (Not Shown - Mates with Item 43) (With SkyGuard)	
57	4460226	3	Socket (Not Shown) (With SkyGuard)	
		Ref	PLATFORM BOX ASSEMBLY COMPONENTS	C
103	0100048	AR	Grease, Dielectric	
106	See Note	NSS	Footswitch Harness	
106	1060918	8 ft/2.4m	Cable, Electrical - 18/3	
106A	4460071	1	Connector, Strain Relief	
136	4460428	2	Connector, Strain Relief	
137	4460470	1	Nut, Terminal	
138	4460471	1	Lockwasher, Terminal	
139	4460708	2	Connector, Female - 15 Position	
140	4460905	5	Seal, Plug	
143	4922666	1	Harness, Analyzer Cable	2-B
143	4460226	4	Socket, Female (Not Shown - Located at J2)	
143A	4460761	1	Connector, Female - 4 Position	
143A	4460227	4	Pin, Male	
145	1001107753	1	Harness, Platform Console Box (Without SkyGuard) (Includes Items 19-44)	
145	1001185280	1	Harness, Platform Console Box (With SkyGuard) (Includes Items 19-57)	

SECTION 7 - ELECTRICAL

ITEM	PART NUMBER	QTY	DESCRIPTION	REV
		Ref	BOOM CABLES INSTALLATION	
		Ref	Boom Cables Installation 600A	
	0270818	Ref	ANSI, ANSI Export, Brazilian, Japanese Specs without 7500W Generator	6
	0270818	Ref	ANSI Export With 4000W/50Hz	
	0272624	Ref	ANSI and ANSI Export Specs with 7500W Generator	2
	0275265	Ref	ANSI and ANSI Export Specs with Arctic Package without 7500W Generator	1
	1001093436	Ref	ANSI and ANSI Export Specs with Arctic Package with 7500W Generator	2-A
	1001153321	Ref	ANSI Export with 4000W/60Hz Generator	
	0273427	Ref	Australian Spec without 7500W Generator	1
	0273427	Ref	Australian Spec with 4000W/50Hz Generator	
	0273429	Ref	ANSI Export and Australian Spec with 7500W Generator	1
	0270819	Ref	CE and Latin American Specs without 7500W Generator	6
	0272626	Ref	ANSI Export, CE, Japanese and Latin American Specs with 7500W Generator	2
		Ref	Boom Cables Installation 600AJ	
	0270820	Ref	ANSI, ANSI Export, Brazilian, Japanese Specs without 7500W Generator	6
	0270820	Ref	ANSI Export with 4000W/50Hz Generator	
	0272625	Ref	ANSI and ANSI Export Specs with 7500W Generator	2
	0275140	Ref	ANSI and ANSI Export Specs with Arctic Package	1
	1001093432	Ref	ANSI and ANSI Export Specs with Arctic Package and 7500W Generator	2-A
	1001115974	Ref	ANSI and ANSI Export Specs (With David Clark Communication System) (Note: Not Shown - Go to Discount-equipment.com)	1
	1001116515	Ref	ANSI and ANSI Export Specs (With David Clark Communication System and 7500W Generator) (SkyPower) (Note: Not Shown - Go to Discount-equipment.com) ANSI	1
	1001153322	Ref	Export Spec with 4000W/60Hz Generator	
	0273428	Ref	Australian and Latin American Specs without 7500W Generator	1
	0273428	Ref	Australian Specs with 4000W/50Hz Generator	
	0273430	Ref	ANSI Export, Australian and Latin American Specs with 7500W Generator	1
	0270821	Ref	CE Spec without 7500W Generator	7
	0272627	Ref	CE Spec with 7500W Generator	2
201		Ref	Harness, Main Boom Options:	
201	4922493	1	Without Arctic Package	C
201	4923472	1	With Arctic Package	1-A
201		Ref	Cable Options:	
201	1060896	45.5 ft/ 13.9m	Without Arctic Package	
201	4923462	45.5 ft/ 13.9m	With Arctic Package	
201A	4460865	1	Connector - 19 Position	
201A	4460465	11	Socket, Female - #16	
201A	4460509	4	Socket, Female - #12	
201A	4460466	4	Seal, Plug	
201B	4460473	1	Clamp, Cable	
201C	4460464	11	Pin, Male (16-18 Gauge)	
201C	4460508	4	Pin, Male (10-12 Gauge)	

SECTION 7 - ELECTRICAL

ITEM	PART NUMBER	QTY	DESCRIPTION	REV
201C	2820118	AR	Shrink, Heat	
202		Ref	Cable, Electrical (Main Boom) Options (Does not include plug ends):	
202		Ref	Without SkyPower:	
202	4922894	1	ANSI, ANSI Export, Brazilian, Japanese Specs (12/3)	
202	4923474	1	ANSI, ANSI Export Specs with Arctic Package (12/3)	
202	4922895	1	Australian, CE and Latin American Specs (12/3)	
202	4922810	1	With SkyPower	
203	2820031	AR	Shrink, Heat	
204	4460865	1	Connector - 19 Position	
206	4460466	8	Seal, Plug	
207	4460473	1	Clamp, Cable	
208	4460866	1	Connector (19 Pin)	
209		Ref	Harness, Tower Boom Cable Options:	
209	4922494	1	Without Arctic Package	2-B
209	4923473	1	With Arctic Package	1-A
209		Ref	Cable Options:	
209	1060896	35.5 ft/ 10.8m	Without Arctic Package	
209	4923462	35.5 ft/ 10.8m	With Arctic Package	
209A	4460465	11	Socket, Female - #16	
209A	4460509	4	Socket, Female - #12	
209A	2820118	AR	Shrink, Heat	
209B	4460473	1	Clamp, Cable	
209C	4460865	1	Connector - 19 Position	
209C	4460465	11	Socket, Female - #16	
209C	4460509	4	Socket, Female - #12	
209C	4460466	4	Seal, Plug	
210		Ref	Cable, Electrical (Tower Boom) Options (Does not include plug ends):	
210		Ref	Without SkyPower:	
210	4922892	1	ANSI, ANSI Export, Brazilian, Japanese Specs (12/3)	
210	4923475	1	ANSI, ANSI Export Specs with Arctic Package (12/3)	
210	4922893	1	Australian, CE and Latin American Specs (12/3)	
210		Ref	With SkyPower:	
210	4922811	1	Machines without Arctic Package (8/5)	
214	1061033	AR	Cable, Electrical - 18/2 Main Boom Limit Switch	
214		Ref	Cable, Electrical - 18/2 600A ANSI, ANSI Export, Brazilian and Japanese Specs	
214		Ref	Cable, Electrical - 18/2 600AJ ANSI, ANSI Export, Brazilian, Japanese Specs	
214		Ref	Cable, Electrical - 18/2 600A & 600AJ Australian, CE and Latin American Specs	
214	4923476	3	Cable, Electrical - 18/2 600A ANSI, ANSI Export Spec with Arctic Package	
214	4923476	2	Cable, Electrical - 18/2 600AJ ANSI, ANSI Export Spec with Arctic Package	
216		Ref	Cable, Electrical - 18/2 Main Boom Length Options:	
216	4922891	1	Cable, Electrical - 18/2 600A All Specs except Australian and Latin American Specs	1/A
216	Not Required	0	Cable, Electrical - 18/2 600A Australian and Latin American Specs	
216	4923500	1	Cable, Electrical - 18/2 600A ANSI, ANSI Export Spec with	1-A

SECTION 7 - ELECTRICAL

ITEM	PART NUMBER	QTY	DESCRIPTION	REV
216	Not Required	0	Arctic Package	
216	4922891	1	Cable, Electrical - 18/2 600AJ All Specs except CE Spec	
216	Not Required	0	Cable, Electrical - 18/2 600AJ CE Spec	1-A
216A	4460891	1	Cable, Electrical - 18/2 600AJ ANSI, ANSI Export Spec with Arctic Package	
216A	4460465	2	Plug, Male - 2 Position	
217		Ref	Socket, Female	
217	4922890	1	Cable, Electrical - 18/2 Main Boom Length Options:	
217	Not Required	0	Cable, Electrical - 18/2 600A All Specs except Australian and Latin American Specs	1-A
217	4923501	1	Cable, Electrical - 18/2 600A Australian and Latin American Specs	
217	Not Required	0	Cable, Electrical - 18/2 600A ANSI, ANSI Export Spec with Arctic Package	1-A
217	4922896	1	Cable, Electrical - 18/2 600AJ All Specs except CE Spec	
217	Not Required	0	Cable, Electrical - 18/2 600AJ CE Spec	1-A
217A	4460897	1	Cable, Electrical - 18/2 600AJ ANSI, ANSI Export Spec with Arctic Package	
217A	4460464	2	Receptacle, Female - 2 Position	
		Ref	Pin, Male	
		Ref	GROUND CONTROL BOX COMPONENTS	
		Ref	Ground Control Box Components 600A:	
	1001110373	Ref	Caterpillar Engine (ANSI and ANSI Export Specs)	A
	1001110375	Ref	Caterpillar Engine (Australian and CE Specs)	A
	1001110368	Ref	Deutz Engine (ANSI and ANSI Export Specs)	A
	1001110371	Ref	Deutz Engine (Australian and CE Specs)	A
	1001110367	Ref	GM Engine (ANSI and ANSI Export Specs)	A
		Ref	Ground Control Box Components 600AJ:	
	1001110374	Ref	Caterpillar Engine (ANSI and ANSI Export Specs)	A
	1001110376	Ref	Caterpillar Engine (Australian and CE Specs)	A
	1001110370	Ref	Deutz Engine (ANSI and ANSI Export Specs)	A
	1001110372	Ref	Deutz Engine (ANSI and ANSI Export Specs)	A
	1001110369	Ref	GM Engine (ANSI and ANSI Export Specs)	A
302	0100048	AR	Grease, Dielectric	
325	4460426	1	Terminal, Strain Relief	
326	4460470	1	Nut, Terminal	
327	4460471	1	Lockwasher, Terminal	
329	4460526	1	Connector, Strain Relief	
333	4923224	1	Valve Harness Assembly (See Items 417-426 for Breakdown)	
334		Ref	Engine Harness Assembly (See Items 517-554 for Breakdown)	
334	1001110362	1	Caterpillar Engine Machines	
334	1001110361	1	Deutz Engine Machines	
334	1001110359	1	GM Engine Machines	
335	1001110379	1	Ground Control Box Harness Assembly (See Items 616-661 for Breakdown)	
336		Ref	Ground Control Box Wiring Diagram (Not Shown)	
336	1001110382	1	Caterpillar Engine	F
336	1001110381	1	Deutz Engine	F
336	1001110380	1	GM Engine	E
336A	2920129	AR	Bulb, Light	
336B	2400065	1	Fuse, 30Amp	
336B	2400066	1	Fuse, Holder with Cover	
336B	1001173590	1	Fuse Holder with Fuse - 30AMP	

SECTION 7 - ELECTRICAL

ITEM	PART NUMBER	QTY	DESCRIPTION	REV
336C	4460708	2	Connector, Female - 15 Position	
336C	4460226	AR	Socket, Female	
336C	4460905	AR	Connector, Amp Seal Plug	
336D	4922637	1	Harness, Jumper	
336E	4460894	1	Plug, Male - 6 Position	
336E	4460892	1	Connector, Female - 6 Position	
339	4460496	1	Lockwasher, Terminal	
340	4460497	1	Nut, Terminal	
341	1001106736	1	Cap, Dust	
	4923224	Ref	VALVE HARNESS ASSEMBLY	4-F
417	4460880	19	DIN Connector	
418	4460320	2	Plug, Male - 2 Position	
419	4460267	7	Pin, Male	
420	4460424	1	Receptacle, Female - 2 Position	
421	4460268	5	Socket, Female	
422	4460871	31	Socket, Female	
425	4460326	1	Plug, Male - 3 Position	
426	4460445	1	Receptacle, Female - 3 Position	
		Ref	ENGINE HARNESS ASSEMBLIES	
	1001110362	Ref	Caterpillar Engine Machines	B
	1001110361	Ref	Deutz Engine Machines	A
	1001110359	Ref	GM Engine Machines	B
517	4460424	1	Receptacle, Female - 2 Position	
517	4460268	2	Socket, Female	
518	4460424	1	Receptacle, Female - 2 Position	
518	4460226	2	Socket, Female	
519	4460880	2	DIN Connector without Diode	
523	4461070	1	Receptacle, Female With Resistor (3 Position) (Deutz Engine Only)	
523	4461095	1	Plug, Male - 3 Position (Deutz Engine Only)	
523	4460944	3	Socket, Female (Deutz Engine Only)	
528	4460460	1	Connector, Male - 4 Position	
528	4460457	AR	Terminal, Female	
528	4460458	AR	Seal, Terminal	
531	4460539	1	Connector, Male - 3 Position	
531	4460944	3	Socket, Female	
533	4461052	1	Connector, Receptacle - 25 Position (Deutz Engine Only)	
533	4461005	5	Terminal (Gold) (Deutz Engine Only)	
533	4461006	5	Seal, Terminal (Deutz Engine Only)	
533	4461060	2	Terminal (Tin) (Deutz Engine Only)	
533	4461054	2	Seal, Terminal (Deutz Engine Only)	
533	4461053	1	Cover, Plug (Deutz Engine Only)	
533	4461008	AR	Plug, Hole (Deutz Engine Only)	
538	4460891	1	Plug, Male - 2 Position (Caterpillar Engines Only)	
538	4460465	2	Socket, Female (Caterpillar Engines Only)	
539	4460871	AR	Socket, Female	
544	4461157	1	Receptacle, Female - 2 Position (Caterpillar/Deutz Engine Only)	
544	4460979	2	Pin, Male (Caterpillar/Deutz Engine Only)	
544	4460458	2	Seal, Terminal (Caterpillar/Deutz Engine Only)	
548	4461121	1	Plug, Male - 4 Position (GM Engine Only)	
548	4461122	NLA	Socket, Female (GM Engine Only) (use p/n 1001126484)	
548	4461123	NLA	Seal, Terminal (GM Engine Only) (use p/n 1001126485)	

SECTION 7 - ELECTRICAL

ITEM	PART NUMBER	QTY	DESCRIPTION	REV
549	4460899	1	Connector - 6 Position (Caterpillar Engines Only)	
549	4460464	5	Pin, Male (Caterpillar Engines Only)	
549	4460466	1	Seal, Plug (Caterpillar Engines Only)	
551	4461124	1	Receptacle, Female - 4 Position (GM Engine Only)	
551	4460693	4	Pin, Male (GM Engine Only)	
551	4460608	4	Seal, Terminal (GM Engine Only)	
551	4461161	1	Lock, Terminal (GM Engine Only)	
553	2902443	1	Kit, Receptacle (Deutz Engine Only)	
553	4461071	8	Terminal, Female (Gold) (Deutz Engine Only)	
553	4461072	1	Connector, Flange Mount (Deutz Engine Only)	
553	4461073	1	Connector, Dust Cap (Deutz Engine Only)	
553	4461074	1	Connector, Shell (Deutz Engine Only)	
554	4461109	1	Plug, Male - 16 Position (GM Engine Only)	
554	4461111	7	Pin, Male (GM Engine Only)	
554	4461113	7	Seal, Terminal (GM Engine Only)	
554	4461222	9	Plug, Cavity (GM Engine Only)	
	1001110379	Ref	GROUND CONTROL HARNESS ASSEMBLY	C
616	4460536	1	Connector, Female 3- Position	
616	4460943	3	Pin, Male	
621	3990010	2	Diode - 6Amp (Not Shown)	
624	4460434	2	Connector, Male 15 - Position	
624	4460227	AR	Pin	
626	4460873	1	Connector, Male - 35 Position (Black)	
626	4460871	AR	Socket, Female	
626	4460905	AR	Plug, Seal	
628	4120035	6	Base, Light	
628	4460634	7	Terminal (16 Gauge)	
628	4460635	5	Terminal (12 Gauge)	
635	4460418	9	Connector, Female - 6 Position	
635	4460419	24	Socket, Female	
638	4460871	AR	Socket, Female	
639	4460876	1	Connector, Male - 35 Position (Blue)	
639	4460871	28	Socket, Female	
639	4460905	AR	Plug, Seal	
643	4460866	1	Connector - 19 Position	
643	4460464	7	Pin, Male (16 Gauge)	
643	4460508	3	Pin, Male (12 Gauge)	
644	4460878	1	Housing, Terminal - 4 Position	
644	4460887	3	Terminal (12 Gauge)	
650	4460761	1	Connector, Female 4 - Position	
650	4460227	4	Pin, Male	
655	8229242	2	Fuse 5A	
655	2400060	2	Holder, Fuse	
657	1001106339	1	Connector, Male - 14 Position	
657	4460871	2	Socket, Female	
657	4460905	AR	Plug, Seal	
658	1001106340	1	Connector, Male - 14 Position	
658	4460871	5	Socket, Female	
659	4460874	1	Connector, Natural	
659	4460871	10	Socket, Female	
659	4460905	AR	Plug, Seal	

SECTION 7 - ELECTRICAL

ITEM	PART NUMBER	QTY	DESCRIPTION	REV
660	4460875	1	Connector, Gray	
660	4460871	2	Socket, Female	
661	1001112612	1	Connector - 9 Position	
661	4460943	4	Pin, Male	
		Ref	STANDARD HARNESS COMPONENTS	
701		Ref	Battery Cable Kit Options:	
701	1001112763	1	Caterpillar Engines Machines (2 Relays on Engine Tray)	A
701	2902296	1	Deutz Engines Machines (3 Relays on Engine Tray)	C
701	2902531	1	GM Engine Machines	A
701A		Ref	Cable, Battery (Red) Options:	
701A	7027028	1	Caterpillar Engines Machines	
701A	1001116240	1	Deutz Engines Machines	
701A	7027015	1	GM Engine Machines	
701B		Ref	Cable, Battery (Black) Options:	
701B	7027029	1	Caterpillar Engines Machines	
701B	7027004	1	Deutz Engines Machines	
701B	7016822	1	GM Engine Machines	
701C	7027002	1	Cable (Red)	
701D		Ref	Cable (Black) Options:	
701D	7027033	1	Caterpillar Engines Machines	
701D	7027003	1	Deutz Engines Machines	
704	1001112071	1	Caterpillar Engine Harness Components (Caterpillar Engine Machines Only)	B
704		Ref	Fuse Box Components (Not Shown)	
704	70004317	2	Relay 25Amp (Glow Plug/Shut Off)	
704	70004316	1	Relay (Starter)	
704	70004318	1	Fuse 5Amp	
704	70004319	3	Fuse 10Amp	
704A	4460894	1	Plug, Male - 6 Position	
704A	4460465	5	Socket, Female	
704A	4460466	1	Seal, Plug	
704B	4460891	1	Plug, Male - 2 Position	
704B	4460465	2	Socket, Female	
704C	4460891	1	Plug, Male - 2 Position	
704C	4460465	2	Socket, Female	
704D	70020808	1	Plug, Male - 23 Position	
704D	70020809	16	Socket, Female	
704E	See Note	NSS	Connector - 8 Position (Note: Not Available for Purchase)	
704F	See Note	NSS	Connector - 5 Position (Note: Not Available for Purchase)	
705		Ref	Deutz Engine Harness Components (Deutz Engine Machines Only)	
705A	7027796	1	Deutz Engine Harness	
705B	4461052	1	Receptacle, Female - 25 Position	
705B	4461053	1	Cover, Receptacle	
705B	4461005	5	Terminal	
705B	4461006	5	Seal (Used with p/n 4461005)	
705B	4461060	2	Terminal	
705B	4461054	2	Seal (Used with p/n 4461060)	
705B	4461008	18	Plug, Hole	
705C	7027793	1	Plug-In, Connector	
705D	70001872	1	Deutz Engine Harness (For other replacement parts refer to Deutz engine dealer)	

SECTION 7 - ELECTRICAL

ITEM	PART NUMBER	QTY	DESCRIPTION	REV
708	See Note	NSS	Fuel Pump Harness (Caterpillar Engines Only) (Note: Not Available for Purchase)	
708A	4460897	1	Receptacle, Female - 2 Position (Caterpillar Engines Only)	
708A	4460464	2	Pin, Male (Caterpillar Engines Only)	
710	See Note	NSS	Pump Harness (Note: Not Available for purchase)	
710A	7007497	1	Plug (Pump End)	
710B	7007498	1	Plug (Engine Harness End)	
711	See Note	NSS	Controller Harness Assembly (Lift and Swing) (Note: Not Available for Purchase)	
711A	7022819	1	Plug, Male - 8 Position (Natural)	
711A	4460871	8	Socket, Female	
712	See Note	NSS	Controller Harness/Circuit Board Assembly (Drive and Steer) (Note: Not Available for Purchase)	
712A	7022825	1	Plug, Male - 8 Position (Black)	
712A	4460871	7	Socket, Female	
713	See Note	NSS	Controller Harness (Speed Control) (Note: Not Available for Purchase)	
713A	4460224	1	Receptacle, Female - 6 Position	
713A	4460226	6	Socket, Female	
714		Ref	GM Engine Harness (GM Engine Machines Only)	
	7027991	1	Tier 1 Engines	
	70000718	1	Tier 2 Engines	
	70002848	1	Tier 3 & 4 Interim	
	7027989	1	Connector, Male - 10 Position (Not Shown)	
	See Note	NSS	Box, Fuse (Note: Parts of Harness - Not Available for Purchase)	
	70002627	1	Cover, Fuse Box	
	70001950	2	Relay (Power and Fuel Pump)	
	70001951	1	Relay (Starter)	
	70001931	1	Fuse - 60Amp (Alternator)	
	See Note	NSS	Fuse - 20Amp (Note: Not Available - Purchase Locally)	
	See Note	NSS	Fuse - 15Amp (Note: Not Available - Purchase Locally)	
	See Note	NSS	Fuse - 10Amp (Note: Not Available - Purchase Locally)	
	See Note	NSS	Fuse - 5Amp (Note: Not Available - Purchase Locally)	
715	4923379	1	Harness, Glow Plugs (Deutz Engine Machines Only)	
716	4360517	1	Switch, Proximity	
716A	4460320	1	Connector - 2 Position	
716A	4460227	2	Pin, Male	
		Ref	OPTIONAL HARNESS COMPONENTS	
801	4921927	1	Jib Valve Harness (600AJ Only)	3-F
801A	4460326	1	Plug, Male - 3 Position	
801B	4460267	3	Pin, Male	
801C	4460499	2	Connector, DIN with Diode	
802	4921928	1	4WS Valve Harness	3-E
802A	4460268	3	Socket, Female	
802B	4460445	1	Connector, Female - 3 Position	
802C	4460499	2	Connector, DIN with Diode	
803	0257887	1	Alarm Harness (Includes Alarm)	
803	0140032	1	Alarm	
803	2820035	6 in/15cm	Loom	
803A	4460424	1	Plug, Male - 2 Position	
803B	4460268	2	Socket, Female (Amber)	
804		Ref	Strobe Light (Amber) Harness Options (Includes Strobe Light):	B

SECTION 7 - ELECTRICAL

ITEM	PART NUMBER	QTY	DESCRIPTION	REV
804	0272507	1	USA Built Machines (SN 0300087000 through 0300171709)	
804	2920161	1	USA Built Machines (SN 0300171710 through 0300177361)	
804	0272507	1	China Built Machines (SN B300000100 through B300000924)	
804	2920161	1	China Built Machines (SN B300000925 through B300001392)	
804A	4460320	1	Connector, Female - 2 Position (0272507 Strobe Light)	
804A	4460267	2	Pin, Male (0272507 Strobe Light)	
804A	4460891	1	Plug, Male - 2 Position (2920161 Strobe Light)	
804A	4460465	2	Socket, Female (2920161 Strobe Light)	
804B	1001149818	1	Strobe Light Extension Harness (USA Built Machines) (SN 0300171710 through 0300177361)	B
804B	1001149818	1	Strobe Light Extension Harness (China Built Machines) (SN B300000925 through B300001392)	B
804C	4460897	1	Receptacle, Female -2 Position	
804C	4460464	2	Pin, Male	
804D	4460320	2	Plug, Male - 2 Position	
804D	4460267	4	Pin, Male	
804E		Ref	Strobe Light (Blue) Harness Options (Not Shown):	
804E	1001142736	1	Beacon Control Harness (Module to Light)	E
804E	1001150944	1	Beacon Control Harness (Module to Ground Control Box)	
805	See Note	NSS	Headlight and Taillight/Chassis Illumination Harness (Note: Not Available for Purchase)	
805	1060341	AR	Cable, Electrical 16/2 Options:	
805	1060341	37 ft/ 11.3m	Headlights and Taillights	
805	1060341	40 ft/ 12.2m	Chassis Illumination Lights	
805A	3740049	1	Relay	
805A	4460259	3	Terminal	
805A	4460260	4	Housing, Terminal	
805A	4460297	1	Terminal	
805A	4922643	1	Lights Harness for Ground Control Box	B
805A	4460226	2	Socket, Female	
806		Ref	2500W Generator Electrical Components Options:	
806	1001112588	Ref	Caterpillar and Deutz Engines 110V/220V with Generator Control Box	A
806	1001112743	Ref	Caterpillar and Deutz Engines 110V/220V without Generator Control Box	B
806	4933350	Ref	GM Engine	B
806A	4460321	1	Connector, Male - 4 Position (Caterpillar, Deutz and GM Engines Specs with Generator Control Box)	
806A	4460906	4	Socket, Female	
806B	4922641	1	Harness - On/Off Switch	
806C	4460226	2	Socket, Female	
806D		Ref	Powermite Control Box to Relay Options:	
806D	1001112589	1	Caterpillar and Deutz Engines	
806D	4923445	1	GM Engines	
806D	4460374	AR	Plug, Sealed Relay	
806D	4460375	3	Terminal	
806D	4460742	1	Plug, Male - 2 Position	
806D	4460743	1	Socket, Female	
806D	4460458	1	Seal, Terminal	
806E	4460961	1	Connector, Female - 4 Position (Caterpillar, Deutz and GM Engines Specs with Generator Control Box)	

SECTION 7 - ELECTRICAL

ITEM	PART NUMBER	QTY	DESCRIPTION	REV
806E	4460705	4	Pin, Male	
807		Ref	Generator to Rear of Boom Harness Options:	
		Ref	Note: Harness used to connect AC at platform harness to generator receptacle to power platform receptacle.	
807	4921829	1	110V (ANSI, ANSI Export and Japanese Specs)	2
807	4921954	1	220V (ANSI and ANSI Export Specs)	2
807	See Note	Ref	110V/220V (Australian, CE, Latin American and Brazilian Specs) (Note: Not Available for Purchase)	
807		Ref	Cable, Electrical - 12/3 Options:	
807	1060494	6 ft/1.8m	110V (ANSI, ANSI Export and Japanese Specs)	
807	1060494	26 ft/8m	220V (ANSI and ANSI Export Specs)	
807	1060461	6 ft/1.8m	110V/220V (Australian, CE, Latin American and Brazilian Specs)	
807A		Ref	Plug, Male Options:	
807A	4460205	1	110V (ANSI, ANSI Export and Japanese Specs)	
807A	4460233	1	220V (ANSI and ANSI Export Specs)	
807A	Not Required	0	110V/220V (Australian, CE, Latin American and Brazilian Specs) (Purchase Locally)	
807A	4460027	1	Receptacle, Twist Lock (110V Only)	
807B		Ref	Receptacle, Female Options:	
807B	4460134	1	110V (ANSI, ANSI Export and Japanese Specs)	
807B	4460701	1	220V (ANSI and ANSI Export Specs)	
807B	Not Required	0	110V/220V (Australian, CE, Latin American and Brazilian Specs) (Purchase Locally)	
808		Ref	AC to Platform Receptacle Components Options:	
808	0255382	Ref	110V GFI Receptacle (ANSI, ANSI Export and Japanese Specs)	B
808	0257176	Ref	220V Receptacle (ANSI, ANSI Export and Japanese Specs)	B
808	0272433	Ref	SkyPower Machines (All Specs)	B
808	0274618	Ref	Dual AC (ANSI Export Spec Option)	2-B
808	0256202	Ref	110V/220V (Australian, Latin American and Brazilian Specs)	B
808	1001194365	Ref	220V Receptacle (ANSI Export and Australian Specs)	A
808	1001160272	Ref	110C AC Cable Used with 4000W/60Hz Generator	A
808		Ref	110V/220V (CE Spec Only):	
808		Ref	Without Powermite Generator:	
808	0256202	Ref	110V/220V (No Plug)	B
808	0275653	Ref	220V with CEE 7 Post Ground Receptacle and Plug and Circuit Breaker (2 x 4 Box)	F
808	0275654	Ref	220V with CEE 7 Side Ground Receptacle and Plug and Circuit Breaker (2 x 4 Box)	F
808	0275660	Ref	220V with AFSINT 107 Keyed Ground Receptacle and Plug and Circuit Breaker (2 x 4 Box)	F
808	0275656	Ref	110V with IEC Yellow Receptacle and Plug and Circuit Breaker	F
808	0275652	Ref	220V with IEC Blue Receptacle and Plug and Circuit Breaker	F
808	0275655	Ref	220V with CEE 7 Post Ground Receptacle and Plug and Circuit Breaker (70mm x 70mm Box)	F
808	0275651	Ref	220V with CEE 7 Side Ground Receptacle and Plug and Circuit Breaker (70mm x 70mm Box) (SN 0300087000 through 0300177361)	D
808	0275651	Ref	220V with CEE 7 Side Ground Receptacle and Plug and Circuit Breaker (70mm x 70mm Box) (SN B300000100 through B300000868)	D
808	1001153638	Ref	220V with CEE 7 Side Ground Receptacle and Plug and Circuit Breaker (70mm x 70mm Box) (SN B300000869 to Present)	D

SECTION 7 - ELECTRICAL

ITEM	PART NUMBER	QTY	DESCRIPTION	REV
808		Ref	With Powermite Generator:	
808	1001100397	Ref	220V with CEE 7 Post Ground Receptacle and Plug and Circuit Breaker (2 x 4 Box)	G
808	1001100398	Ref	220V with CEE 7 Side Ground Receptacle and Plug and Circuit Breaker (2 x 4 Box)	G
808	1001100399	Ref	220V with AFSINT 107 Keyed Ground Receptacle and Plug and Circuit Breaker (2 x 4 Box)	F
808	1001100400	Ref	110V with IEC Yellow Receptacle and Plug and Circuit Breaker	C
808	1001100401	Ref	220V with IEC Blue Receptacle and Plug and Circuit Breaker	F
808	1001100402	Ref	220V with CEE 7 Post Ground Receptacle and Plug and Circuit Breaker (70mm x 70mm Box)	F
808	1001100403	Ref	220V with CEE 7 Side Ground Receptacle and Plug and Circuit Breaker (70mm x 70mm Box)	F
808A		Ref	Box, Switch Options:	
808A	0860038	1	0255382, 0257176 & 0274618 Installations	
808A	Not Required	0	0256202 Installation (Purchase Locally)	
808A	0861731	1	0275253, 0275254, 0275660, 1001100345, 1001100397, 1001100398, 1001100399 & 1001194365 Installations	
808A	0861781	1	0275656, 0275652, 1001100400 & 1001100401 Installations	
808A	See Note	NSS	0275655, 0275651, 1001100402 & 1001100403 Installations (Note: Was p/n 0861782 which is no longer available. Use p/n 1001100344 CEE 7 Side Ground Service Kit or p/n 1001100343 CEE 7 Post Ground Service Kit. Kit include Box p/n 1001141967 & Items 808B, 808C, 808E & 808P)	
808A	1001141967	1	1001100343, 1001100344, 1001141970 & 1001141971 Kits	
808B		Ref	Receptacle Options:	
808B	4460346	1	0255382 & 0274618 Installations	
808B	4460125	1	0257176 Installation	
808B	Not Required	0	0256202 Installation (Purchase Locally)	
808B	4461244	1	0275253, 1001100345 & 1001100397 Installations	
808B	4461245	1	0275654 & 1001100398 Installations	
808B	4461246	1	0275660 & 1001100399 Installations	
808B	4461198	1	0275656 & 1001100400 Installations	
808B	4461201	1	0275652 & 1001100401 Installations	
808B	4461204	NLA	0275655 & 1001100402 Installations (Use p/n 1001100343)	
808B	4461207	NLA	0275651 & 1001100403 Installations (Use p/n 1001100344)	
808B	1001141968	1	1001100343 & 1001141971 Kits	
808B	1001141969	1	1001100344 & 1001141970 Kits	
808C		Ref	Shield, Cover Options:	
808C	1001110873	1	0255382 & 0274618 Installations (Top Hinged)	
808C	4060092	1	0257176 Installation	
808C	Not Required	0	0256202 Installation (Purchase Locally)	
808C	4461244	1	0275253, 1001100345 & 1001100397 Installations	
808C	4461245	1	0275654 & 1001100398 Installations	
808C	4461246	1	0275660 & 1001100399 Installations	
808C	4461198	1	0275656 & 1001100400 Installations	
808C	4461201	1	0275652 & 1001100401 Installations	
808C	4461204	NLA	0275655 & 1001100402 Installations (Use p/n 1001100343)	
808C	4461207	NLA	0275651 & 1001100403 Installations (Use p/n 1001100344)	
808C	1001141968	1	1001100343 & 1001141971 Kits	
808C	1001141969	1	1001100344 & 1001141970 Kits	
808D		Ref	Connector, Strain Relief Options:	
808D	4460071	1	0255382, 0257176 & 0274618 Installations	

SECTION 7 - ELECTRICAL

ITEM	PART NUMBER	QTY	DESCRIPTION	REV
808D	Not Required	0	0256202 Installation (Purchase Locally)	
808D	4460968	1	0275656, 0275652, 0275655, 0275651, 1001100400, 1001100401, 1001100402 & 1001100403 Installations	
808D	4460968	1	0275653, 0275654, 0275660, 0275656, 1001100397, 1001100398 & 1001100399 Installations	
808D	4460662	1	1001194365 Installation	
808E		Ref	Plug, Male Options:	
808E	4460205	1	0255382 & 0274618 Installations	
808E	4460233	1	0257176 Installation	
808E	Not Required	0	0256202 Installation (Purchase Locally)	
808E	4461202	NLA	0275653 & 0275655, 1001100397 & 1001100402 Installations & 1001100343 & 1001141971 Kits (Use p/n 4461205)	
808E	4461199	1	0275652 & 1001100401 Installations	
808E	4461249	1	0275660 & 1001100399 Installations	
808E	4461196	1	0275656 & 1001100400 Installations	
808E	4461205	1	0275654, & 0275651, 1001100345, 1001100398 & 1001100403 Installations & 1001100344 & 1001141970 Kits	
808F		Ref	Plug, Male Options:	
808F	4460205	1	0255382 & 0274618 Installations (Qty 4 Required for Dual AC)	
808F	4460233	1	0257176 Installation	
808F	4460709	1	0256202, 0275653, 0275654, 0275660, 0275656, 0275652, 0275655, 0275651, 1001100397, 1001100398, 1001100399, 1001100400, 1001100401, 1001100402 & 1001100403 Installations	
808F	4460960	1	0272433 Installation	
808F	4460962	1	1001160272 Installation	
808F		Ref	Cover (Optional)	
808F	1671093	1	0272433 & 1001160272 Installations	
808F	1671093	1	0272433 & 0256202 Installations (SN 0300167714 through 0300175047)	
808F	1001156352	1	0256202 Installation (USA Built Machines) (SN 0300175048 through 0300177361)	
808F	1001156352	1	0256202 Installation (China Built Machines) (Including B300000809)	
808G		Ref	Connector, Female Options:	
808G	4460134	1	0255382 & 0274618 Installations (Qty 2 Required for Dual AC)	
808G	4460701	1	0257176 Installation	
808G	4460710	1	0256202, 0275653, 0275654, 0275660, 0275656, 0275652, 0275655, 0275651, 1001100397, 1001100398, 1001100399, 1001100400, 1001100401, 1001100402 & 1001100403 Installations	
808G	4460959	1	0272433 Installation	
808G	4460963	1	1001160272 Installation	
808G		Ref	Cover (Optional)	
808G	1671092	1	0272433 & 1001160272 Installations	
808G	1671092	1	0256202 Installation (USA Built Machines) (SN 0300167714 through 0300175047)	
808G	1001156351	1	0256202 Installation (USA Built Machines) (SN 0300175048 through 0300177361)	
808G	1001156351	1	0256202 Installation (China Built Machines)	
808H		Ref	Hardware Options:	
808H	0641405	AR	Bolt 1/4in - 20NC x 5/8in	
808H	0641407	AR	Bolt 1/4in - 20NC x 7/8in	

SECTION 7 - ELECTRICAL

ITEM	PART NUMBER	QTY	DESCRIPTION	REV
808H	0641416	AR	Bolt 1/4in - 20NC x 2in	
808H	0700408	AR	Screw M4 x 16mm	
808H	3290405	AR	Locknut M4	
808H	3311405	AR	Locknut 1/4in - 20NC	
808H	4711400	AR	Flatwasher 1/4in Thin	
808H	4811400	AR	Flatwasher M4	
808J		Ref	Bracket, Receptacle Box Mounting Options:	
808J	Not Required	0	0255382, 0274618, 0257176 & 0256202 Installations	
808J	0903484	1	0275653, 0275654, 0275660, 0275656, 0275652, 0275655, 0275651, 1001100397, 1001100398, 1001100399, 1001100400, 1001100401, 1001100402 & 1001100103 Installations (SN 0300087000 through 0300177361)	
808J	0903484	1	0275653, 0275654, 0275660, 0275656, 0275652, 0275655, 0275651, 1001100397, 1001100398, 1001100399, 1001100400, 1001100401, 1001100402, 1001100103 & 1001153638 Installations (SN B300000100 through B300001168)	
808J	1001193018	1	0275653, 0275654, 0275660, 0275656, 0275652, 0275655, 0275651, 1001100397, 1001100398, 1001100399, 1001100400, 1001100401, 1001100402, 1001100103, 1001194365 & 1001153638 Installations (SN B300001169 to Present)	
808K		Ref	Bracket, Circuit Breaker Mounting Options:	
808K	Not Required	0	0255382, 0274618, 0257176 & 0256202 Installations	
808K	0903612	1	0275653, 0275654, 0275660, 0275656, 0275652, 0275655, 0275651, 1001100397, 1001100398, 1001100399, 1001100400, 1001100401, 1001100402 & 1001100103 Installations (SN 0300087000 through 0300177361)	
808K	0903612	1	0275653, 0275654, 0275660, 0275656, 0275652, 0275655, 0275651, 1001100397, 1001100398, 1001100399, 1001100400, 1001100401, 1001100402, 1001100103 & 1001153638 Installations (SN B300000100 through B300000782)	
808K	1001170797	1	0275653, 0275654, 0275660, 0275656, 0275652, 0275655, 0275651, 1001100397, 1001100398, 1001100399, 1001100400, 1001100401, 1001100402, 1001100103 & 1001153638 Installations (SN B300000782 through B300001048)	
808K	1001153636	1	0275653, 0275654, 0275660, 0275656, 0275652, 0275655, 0275651, 1001100397, 1001100398, 1001100399, 1001100400, 1001100401, 1001100402, 1001100103 & 1001153638 Installations (SN B300001049 to Present)	
808L		Ref	Breaker, Circuit Kit Options (Required on All CE Spec Installations except 0256202 Installation):	
808L	1001096070	AR	Kit (Without Powermite Generator Control Box)	D
808L	1001109554	AR	Kit (With Powermite Generator Control Box)	B
808L		Ref	Circuit Breaker Options:	
808L	1001109477	NLA	Breaker 10A (Use p/n 1001181046) (SN 0300087000 through 0300177361)	
808L	1001109477	NLA	Breaker 10A (Use p/n 1001181046) (SN B300000100 through B300001234)	
808L	1001109475	NLA	Breaker 16A (Use p/n 1001181045) (SN 0300087000 through 0300177361)	
808L	1001109475	NLA	Breaker 16A (Use p/n 1001181045) (SN B300000100 through B300001234)	
808L	1001109482	NLA	Breaker 30mA (Use p/n 1001181045 for 30mA/16A Combination/Use 1001181046 for 30mA/10A Combination) (SN 0300087000 through 0300177361)	

SECTION 7 - ELECTRICAL

ITEM	PART NUMBER	QTY	DESCRIPTION	REV
808L	1001109482	NLA	Breaker 30mA (Use p/n 1001181045 for 30mA/16A Combination/Use 1001181046 for 30mA/10A Combination) (SN B30000100 through B300001234)	
808L	1001181045	1	Breaker, 16A/30mA Combination (SN B300001235 to Present)	
808L	1001181046	1	Breaker 10A/30mA Combination (SN B300001235 to Present)	
808L	0861880	1	Breaker Box	
808L	4460957	1	Terminal Block	
808L	4460956	1	Barrier, Terminal Block End	
808M	1001101191	2	Connector, Strain Relief Options (Required Only on CE Spec Installations except 0256202 Installation):	
808N	1060908	12 ft/3.7m	Cable, Extension (Required Only on CE Spec Installations except 0256202 Installation):	
808P		Ref	Connector, Female Options:	
808P	Not Required	0	0255382, 0274618, 0257176, 0275653, 0275654, 0275660, 0275656, 0275652, 0275655 & 0275651 Installations	
808P	Not Required	0	0256202 Installation (Purchase Locally)	
808P	4461203	1	1001100402 & 1001100397 Installations & 1001100343, 1001100345 & 1001141971 Kits	
808P	4461200	1	1001100401 Installation	
808P	4461250	1	1001100399 Installation	
808P	4461197	1	1001100400 Installation	
808P	4461206	1	1001100403 & 1001100398 Installations & 1001100344 & 1001141970 Kits	
		Ref	Kit, Plug and Socket Options:	
		Ref	Without Generator:	
	0275452	1	Receptacle Box Kit (220V CEE 7 Post Ground) (Includes Items 808A, 808B, 808C & 808E) (0275653 Installation)	C
	0275453	1	Receptacle Box Kit (220V CEE 7 Side Ground) (Includes Items 808A, 808B, 808C & 808E) (0275654 Installation)	1
	0275454	1	Receptacle Box Kit (220V AFSINT 107 Keyed Ground) (Includes Items 808A, 808B, 808C & 808E) (0275660 Installation)	1
	0275216	1	Receptacle Box Kit (110V IEC Yellow) (Includes Items 808A, 808B, 808C & 808E) (0275656 Installation)	1
	0275217	1	Receptacle Box Kit (220V IEC Blue) (Includes Items 808A, 808B, 808C & 808E) (0275652 Installation)	1
	0275218	NLA	Receptacle Box Kit (220V CEE 7 Post Ground) (Includes Items 808A, 808B, 808C & 808E) (0275655 Installation) (Use p/n 1001100343)	C
	0275219	NLA	Receptacle Box Kit (220V CEE 7 Side Ground) (Includes Items 808A, 808B, 808C & 808E) (0275651 & 1001153638 Installations) (Use p/n 1001100344)	B
		Ref	With Generator:	
	1001100345	1	Receptacle Box Kit (220V CEE 7 Post Ground) (Includes Items 808A, 808B, 808C, 808E & 808P) (1001100397 Installation)	2
	1001100347	1	Receptacle Box Kit (220V CEE 7 Side Ground) (Includes Items 808A, 808B, 808C, 808E & 808P) (1001100398 Installation)	3
	1001100346	1	Receptacle Box Kit (220V AFSINT 107 Keyed Ground) (Includes Items 808A, 808B, 808C, 808E & 808P) (1001100399 Installation)	2
	1001100341	1	Receptacle Box Kit (110V IEC Yellow) (Includes Items 808A, 808B, 808C, 808E & 808P) (1001100400 Installation)	2
	1001100342	1	Receptacle Box Kit (220V IEC Blue) (Includes Items 808A,	2

SECTION 7 - ELECTRICAL

ITEM	PART NUMBER	QTY	DESCRIPTION	REV
	1001100343	1	808B, 808C, 808E & 808P) (1001100401 Installation) Receptacle Box Kit (220V CEE 7 Post Ground) (Includes Items 808A, 808B, 808C, 808E & 808P) (1001100402 Installation)	C
	1001100344	1	Receptacle Box Kit (220V CEE 7 Side Ground) (Includes Items 808A, 808B, 808C, 808E & 808P) (1001100403 Installation)	B
809		Ref	7500W SkyPower Generator Installation	
809	1001115401	Ref	60Hz and Caterpillar Engine	C
809	1001115391	Ref	60Hz and Deutz Engine	D
809	1001115402	Ref	50Hz Spec and Caterpillar Engine	C
809	1001115392	Ref	50Hz Spec and Deutz Engine	C
809	0275257	Ref	60Hz Spec and GM Engine	F
		Ref	Note: SkyPower Generator is Standard On ANSI and CSA Specs. Optional on All Other Specs.	
809A		Ref	Receptacle, Female Twist-Lock Options:	
809A	4460958	1	60Hz Spec	
809A	See Note	NSS	50Hz Spec (Note: Not Available - Purchase Locally)	
809B		Ref	Gasket Options:	
809B	3960422	2	60Hz Spec	
809B	See Note	NSS	50Hz Spec (Note: Not Available - Purchase Locally)	
809C		Ref	Cover, Receptacle Options:	
809C	1001110873	1	60Hz Spec	
809C	See Note	NSS	50Hz Spec (Note: Not Available - Purchase Locally)	
809D		Ref	Cover, Receptacle Options:	
809D	1001110872	1	60Hz Spec	
809D	See Note	NSS	50Hz Spec (Note: Not Available - Purchase Locally)	
809E		Ref	Receptacle Options:	
809E	4460346	1	60Hz Spec	
809E	See Note	NSS	50Hz Spec (Note: Not Available - Purchase Locally)	
809F	4460051	1	Connector, Strain Relief	
809G	4460071	1	Connector, Strain Relief	
809H	4922925	1	Harness, Generator	C
809I	77363233	1	Plug, Male - 6 Position	
809I	4460465	6	Socket, Female	
809J	4460225	1	Plug, Male - 6 Position	
809J	4460226	6	Socket, Female	
810		Ref	7500W SkyPower Generator Junction Box Components	
810	0861542	Ref	60Hz Spec (SN 0300087000 through 0300177360)	E
810	0861542	Ref	60Hz Spec (SN B300000100 through B300000866)	
810	1001157592	Ref	60Hz Spec (SN B300000867 through B300001392)	
810	0861567	Ref	50Hz Specs	B
810A		Ref	Cable, Electrical 12/3	
810A	1060494	2 ft /.6m	60Hz Spec (SN 0300087000 through 0300177361, SN B300000100 through B300001242)	
810A	1001179154	2 ft /.6m	60Hz Spec (SN B300001243 through B300001392)	
810A	See Note	2 ft /.6m	50Hz Spec (Note: Not Available - Purchase Locally)	
810B		Ref	Cable, Electrical 10/3	
810B	1060708	2.5 ft/ .76m	60Hz Spec	
810B	See Note	2.5 ft/ .76m	50Hz Spec (Note: Not Available - Purchase Locally)	
810C	1060343	1.5 ft/	Cable, Electrical 10/4 (60Hz Spec Only)	

SECTION 7 - ELECTRICAL

ITEM	PART NUMBER	QTY	DESCRIPTION	REV
		.46m		
810D	4460425	2	Connector, Strain Relief	
810E		Ref	Component Options:	
810E	4460426	2	Connector, Strain Relief (60Hz Spec Only)	
810E	4460426	1	Connector, Strain Relief (50Hz Spec Only)	
810E	3520189	1	Plug (50Hz Spec Only)	
810F	1671092	1	Cover (60Hz Spec Only)	
810F	4460963	1	Connector (60Hz Spec Only)	
811		Ref	7500W Generator Electrical Diagram Components	
811	1001112586	Ref	Caterpillar and Deutz Engine Machines	B
811	4933349	Ref	GM Engine Machines	B
811A		Ref	Generator Harness Options:	
811A	1001112587	1	Caterpillar and Deutz Engine Machines (SN 0300087000 through 0300177361, SN B300000100 through B300000865)	B
811A	1001152429	1	Caterpillar and Deutz Engine Machines (SN B300000866 through B300001392)	C
811A	4923420	1	GM Engine Machines	A
811A	4460742	1	Connector - 2 Position (1001152429 Harness) (Not Shown)	
811A	4460743	2	Terminal (1001152429 Harness) (Not Shown)	
811B	4460374	2	Plug, Sealed Relay (1001112587 Harness)	
811B	4460375	7	Terminal (1001112587 Harness)	
811C	4460967	1	Plug, Male - 3 Position	
811C	4460465	3	Socket, Female	
811D	2400060	1	Fuseholder	
811D	2400064	1	Fuse - 5Amp	
811E	4922641	1	Switch Harness	
811F	4460226	2	Socket, Female	
811G	4460742	1	Plug, Male - 2 Position	
811G	4460743	2	Socket, Female	
811G	4460458	2	Seal, Terminal	
812	4933308	1	Floodlights Harness Components	1-A
812A	4460320	2	Plug, Male - 2 Position	
812A	4460227	4	Pin, Male	
812B	4922764	1	Floodlight Harness (Lights to Switch)	1-A
812C	4460424	2	Connector, Female - 2 Position	
812C	4460226	4	Socket, Female	
812D	4360232	1	Circuit Breaker - 15Amp	
812E	1060977	1	Cord, 2 Wire Coiled (Console Box Circuit Breaker to Switch)	
812F	4460425	1	Connector, Strain Relief	
812G	4460459	1	Plug, Male - 3 Position	
812G	4460790	3	Socket, Female	
812G	4460789	3	Seal	
812H	4460476	1	Receptacle, Female	
812H	4460850	3	Pin, Male	
812H	4460790	3	Socket, Female	
812J	1060494	33 ft/ 10.1m	Electrical Cable 12/3 (Lower Boom to Aux Relay)	
812K	1060494	47 ft/ 14.3m	Electrical Cable 12/3 (Upper Boom to Console Box)	
813		Ref	Platform Worklights Components	
813A	2920140	NLA	Platform Worklights External Harness (Use p/n 1001222838) (Includes Light and Wire Only)	

SECTION 7 - ELECTRICAL

ITEM	PART NUMBER	QTY	DESCRIPTION	REV
813B	4460459	1	Plug, Male - 3 Position	
813B	4460790	3	Socket, Female	
813B	4460789	3	Seal	
813C	4460476	1	Receptacle, Female	
813C	4460850	3	Pin, Male	
813C	4460790	3	Socket, Female	
813D	4460426	1	Connector, Strain Relief	
813E	2400070	1	Fuse	
813E	2400066	1	Holder, Fuse	
813F	4922894	1	Worklights Harness (Upper Boom to Worklights)	
813F	1060494	47 ft/ 14.3mm	Cable, Electrical - 12/3	
813G	4922892	1	Worklights Harness (Lower Boom to Aux. Power Solenoid)	
813G	1060494	33 ft/ 10.1mm	Cable, Electrical - 12/3	
		Ref	TOOLS	
901	7002821	1	Crimper (For Wire to Pin/Socket Connections) (Not Shown)	
902	7002823	1	Extractor (For Removal of Pin/Socket from Connectors) (Not Shown)	
903	4460467	1	Extractor, Pin (Blue 16-18 Gauge) (For Removal of Pin/Socket from Connectors) (Not Shown)	
904	4460510	1	Extractor, Pin (Yellow 12-14 Gauge) (For Removal of Pin/Socket from Connectors) (Not Shown)	
905	7002828	1	Stripper, Wire (Not Shown)	
906	2901443	1	Analyzer Kit (Not Shown)	
906A	1600244	1	Analyzer	
906B	1060633	1	Cable, Analyzer	1-A
906C	4460321	2	Plug, Male	
906C	4460226	8	Socket, Female	
907	1001137005	1	Software Cable Kit (Not Shown)	

SECTION 7 - ELECTRICAL

FIGURE 7-4. HARNESS COMPONENTS INSTALLATION (WITH UGM) (SN B300001393 to Present)

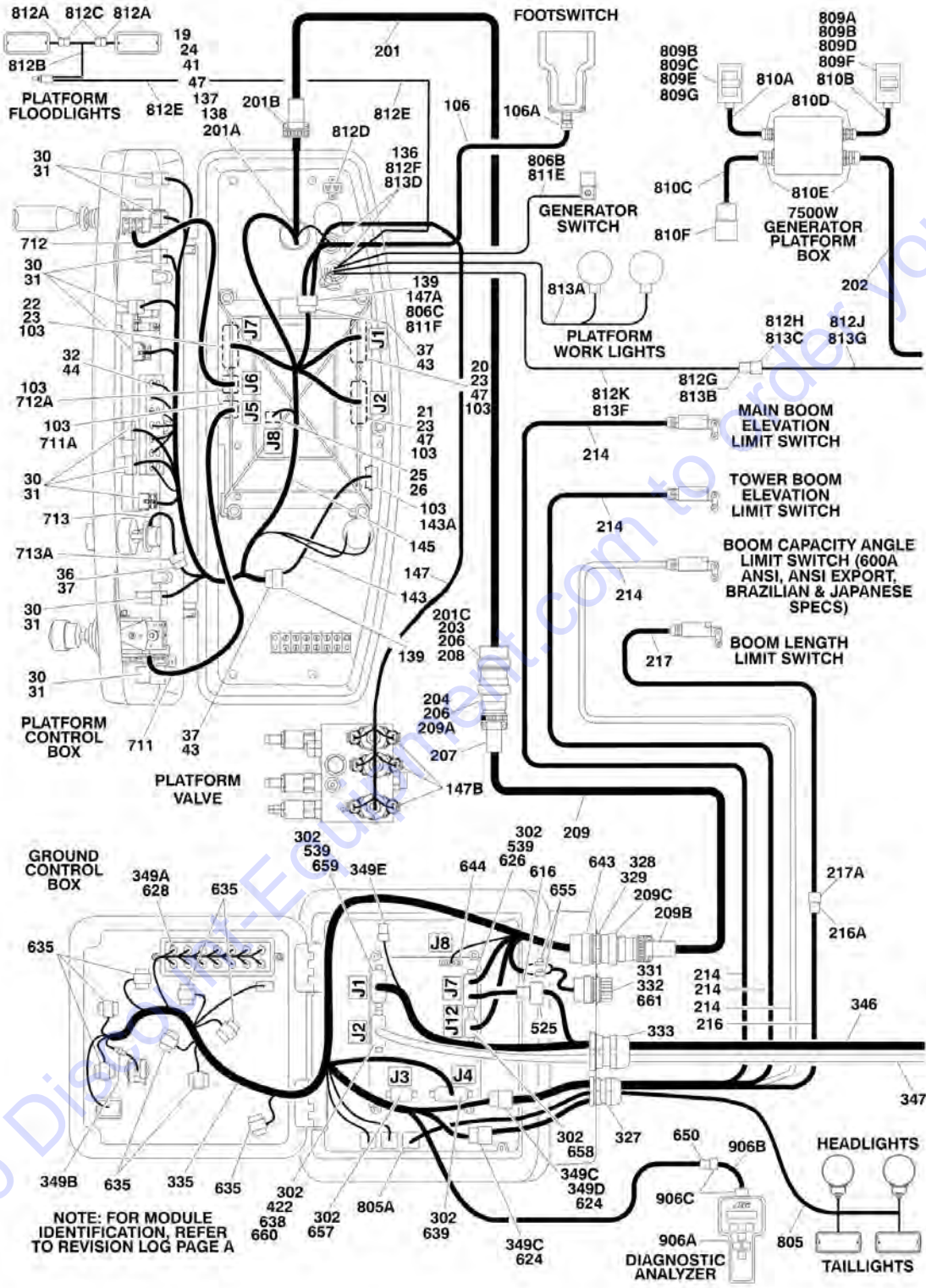

SECTION 7 - ELECTRICAL

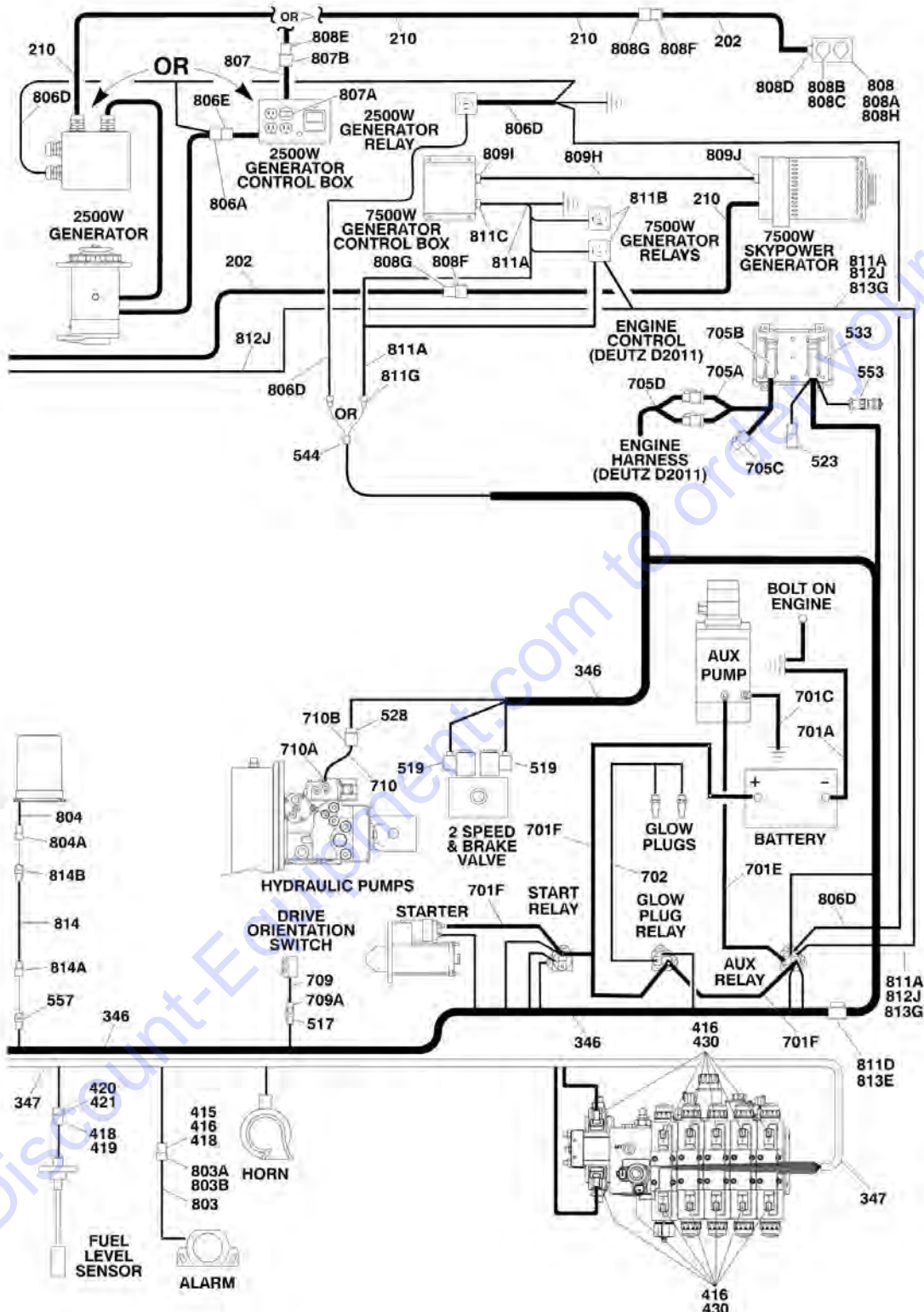

SECTION 7 - ELECTRICAL

FIGURE 7-4. HARNESS COMPONENTS INSTALLATION (WITH UGM) (SN B300001393 to Present)

ITEM	PART NUMBER	QTY	DESCRIPTION	REV
	1001107753	Ref	PLATFORM BOX HARNESS ASSEMBLY (WITHOUT SKYGUARD)	F
	1001185280	Ref	PLATFORM BOX HARNESS ASSEMBLY (WITH SKYGUARD)	B
19	4460866	1	Connector - 19 Position	
20	4460874	1	Connector - 35 Position (Natural)	
21	4460875	1	Connector - 35 Position (Gray)	
22	4460873	1	Connector - 35 Position (Black)	
23	4460871	70	Socket, Female	
24	4460464	7	Pin, Male (16 Gauge)	
25	4460879	1	Terminal, Housing - 2 Position	
26	4460887	2	Terminal (12 Gauge)	
30	4460418	9	Connector - 6 Position	
31	4460419	27	Terminal, Female	
32	4120035	13	Base, Light	
36	4460225	1	Plug, Male - 6 Position	
37	4460227	30	Pin, Male	
41	4460508	3	Pin, Male (12 Gauge)	
43	4460434	2	Connector - 15 Position	
44	2920129	13	Lamp, Indicator	
47	4460905	26	Seal, Plug	
50	4460884	1	Connector - 4 Position (Not Shown - To Platform Sensor) (With SkyGuard)	
50	4460944	4	Socket (Not Shown - To Platform Sensor) (With SkyGuard)	
50	4460932	1	Receptacle - 4 Position (Not Shown - To Platform Sensor) (With SkyGuard)	
54	4460536	1	Receptacle - 3 Position (Not Shown) (With SkyGuard)	
54	4460943	1	Pin, Male (Not Shown) (With SkyGuard)	
55	4460539	1	Plug - 3 Position (Not Shown) (With SkyGuard)	
55	4460944	1	Socket, Female (Not Shown) (With SkyGuard)	
57	4460708	1	Connector - 15 Position (Not Shown - Mates with Item 43) (With SkyGuard)	
57	4460226	3	Socket (Not Shown) (With SkyGuard)	
		Ref	PLATFORM BOX ASSEMBLY COMPONENTS	
103	0100048	AR	Grease, Dielectric	
106	See Note	NSS	Footswitch Harness	
106	1060918	8 ft/2.4m	Cable, Electrical - 18/3	
106A	4460071	1	Connector, Strain Relief	
136	4460428	2	Connector, Strain Relief	
137	4460470	1	Nut, Terminal	
138	4460471	1	Lockwasher, Terminal	
139	4460708	2	Connector, Female - 15 Position	
143	4922666	1	Harness, Analyzer Cable	C
143	4460226	4	Socket, Female (Not Shown - Located at J2)	
143A	4460761	1	Connector, Female - 4 Position	
143A	4460227	1	Pin, Male	
145	1001107753	1	Harness, Platform Console Box (Without SkyGuard) (Includes Items 19-47)	
145	1001185280	1	Harness, Platform Console Box (With SkyGuard) (Includes Items 19-57)	
147	1001139135	1	Platform Valve Harness Assembly	
147A	4460226	7	Socket, Female	

SECTION 7 - ELECTRICAL

ITEM	PART NUMBER	QTY	DESCRIPTION	REV
147B	4460891	6	Plug, Male - 2 Position	
147B	1001116992	12	Socket, Female	
		Ref	BOOM CABLES INSTALLATION	
		Ref	Boom Cables Installation 600AJ	
	0270818	Ref	ANSI Export Specs with 4000W/50Hz Generator	6
	1001153321	Ref	ANSI Export Specs with 4000W/60Hz Generator	A
	0272624	Ref	ANSI Export Specs with 7500W/50Hz Generator	2
	0272626	Ref	ANSI Export Specs with 7500W/60Hz Generator	2
	0275265	Ref	ANSI Export Specs with Arctic Package without 7500W Generator	1
	1001093436	Ref	ANSI Export Specs with Arctic Package with 7500W/60Hz Generator	2-A
	0273427	Ref	Australian Specs with 4000W Generator	1
	0273429	Ref	Australian Specs with 7500W Generator	1
		Ref	Boom Cables Installation 600AJ	
	1001165366	Ref	ANSI Export Specs with 4000W/50Hz Generator (SN B300001393 through B300001985)	A
	0270820	Ref	ANSI Export with 4000W/50Hz Generator (SN B300001986 to Present)	6
	1001190966	Ref	ANSI Export Specs with 4000W/60Hz Generator (SN B300001393 through B300001985)	A
	1001153322	Ref	ANSI Export Specs with 4000W/60Hz Generator (SN B300001986 to Present)	1
	1001165552	Ref	ANSI Export Specs with 7500W/60Hz Generator (SN B300001393 through B300001985)	A
	0272625	Ref	ANSI Export Specs with 7500W/60Hz Generator (SN B300001986 to Present)	2
	1001165556	Ref	ANSI Export Specs with Arctic Package without 4000W or 7500W Generator (SN B300001393 through B300001985)	A
	0275140	Ref	ANSI Export Specs with Arctic Package without 4000W or 7500W Generator (SN B300001986 to Present)	1
	1001165557	Ref	ANSI Export Specs with Arctic Package with 7500W/60Hz Generator (SN B300001393 through B300001985)	A
	1001093432	Ref	ANSI Export Specs with Arctic Package with 7500W/60Hz Generator (SN B300001986 to Present)	2
	1001165554	Ref	Australian Specs with 4000W/50Hz Generator (SN B300001393 through B300001985)	A
	0273428	Ref	Australian Specs with 4000W/50Hz Generator (SN B300001986 to Present)	2
	1001165555	Ref	Australian Specs with 7500W/50Hz Generator (SN B300001393 through B300001985)	A
	0273430	Ref	Australian Specs with 7500W/50Hz Generator (SN B300001986 to Present)	2
201		Ref	Harness, Main Boom Options:	
201	4922493	1	Harness, Main Boom without Arctic Package	D
201	4923472	1	Harness, Main Boom with Arctic Package	B
201		Ref	Cable Options	
201	1060896	45.5 ft/ 13.9m	Cable without Arctic Package	
201	4923462	45.5 ft/ 13.9m	Cable with Arctic Package	
201A	4460865	1	Connector - 19 Position	
201A	4460465	11	Socket, Female - #16	
201A	4460509	4	Socket, Female - #12	
201A	4460466	4	Seal, Plug	

SECTION 7 - ELECTRICAL

ITEM	PART NUMBER	QTY	DESCRIPTION	REV
201B	4460473	1	Clamp, Cable	
201C	4460464	11	Pin, Male (16-18 Gauge)	
201C	4460508	4	Pin, Male (10-12 Gauge)	
201C	2820118	AR	Heat Shrink	
202		Ref	Cable, Electrical (Main Boom) Options (Does not include plug ends)	
202		Ref	ANSI Export Specs without Generator	
202	4923474	1	Cable with Arctic Package	
202		Ref	ANSI Export Specs with 4000W Generator	
202	4922894	1	Cable - 4000W/50Hz Generator	
202	1001156489	1	Cable - 4000W/60Hz Generator	
202		Ref	ANSI Export Specs with 7500W Generator (SkyPower)	
202	4922895	1	Cable - 7500W Generator without Arctic Package	
202	4922810	1	Cable - 7500W Generator with Arctic Package	
202		Ref	Australian Specs	
202	4922894	1	Cable - 4000W Generator	
202	4922810	1	Cable - 7500W Generator	
203	2820031	1	Heat Shrink	
204	4460865	1	Connector - 19 Position	
206	4460466	8	Seal, Plug	
207	4460473	1	Clamp, Cable	
208	4460866	1	Connector (19 Pin)	
209		Ref	Harness, Tower Boom Cable Options:	
209	4922494	1	Harness, Tower Boom Cable without Arctic Package	C
209	4923473	1	Harness, Tower Boom Cable with Arctic Package	B
209		Ref	Cable Options:	
209	1060896	35.5 ft/ 10.8m	Cable without Arctic Package	
209	4923462	35.5 ft/ 10.8m	Cable with Arctic Package	
209A	4460465	11	Socket, Female - #16	
209A	4460509	4	Socket, Female - #12	
209A	2820118	AR	Heat Shrink	
209B	4460473	1	Clamp, Cable	
209C	4460865	1	Connector - 19 Position	
209C	4460465	11	Connector (19 Pin)	
209C	4460509	4	Socket, Female - #12	
209C	4460466	4	Seal, Plug	
210		Ref	Cable, Electrical (Tower Boom) Options (Does not include plug ends)	
210		Ref	ANSI Export Specs without Generator	
210	4923475	1	Cable with Arctic Package	
210		Ref	ANSI Export Specs with 4000W Generator	
210	4922892	1	Cable - 4000W/50Hz Generator	
210	1001156490	1	Cable - 4000W/60Hz Generator	
210		Ref	ANSI Export Specs with 7500W Generator (SkyPower)	
210	4922895	1	Cable - 7500W Generator without Arctic Package	
210	4922811	1	Cable - 7500W Generator with Arctic Package	
210		Ref	Australian Specs	
210	4922893	1	Cable - 4000W Generator	
210	4922811	1	Cable - 7500W Generator	
214		Ref	Cable, Electrical - 18/2 Main Boom Limit Switch Options:	

SECTION 7 - ELECTRICAL

ITEM	PART NUMBER	QTY	DESCRIPTION	REV
214	1061033	3	600A ANSI Export Specs	
214	1061033	2	600AJ ANSI Export Specs	
214	4923476	3	600A ANSI Export Spec with Arctic Package	
214	4923476	2	600AJ ANSI Export Spec with Arctic Package	
214	1061033	2	600A & 600AJ Australian Specs	
216		Ref	Cable, Electrical - 18/2 Main Boom Length Options:	
216	4922891	1	600A ANSI Export Specs	1-A
216	Not Required	0	600A Australian Specs	
216	4923500	1	600A ANSI Export Spec with Arctic Package	1-A
216	Not Required	0	600AJ ANSI Export Spec with Arctic Package	
216A	4460891	1	Plug, Male - 2 Position	
216A	4460465	2	Socket, Female	
217		Ref	Cable, Electrical - 18/2 Main Boom Length Options:	
217	4922890	1	600A All Specs	1-A
217	4923501	1	600A ANSI Export Spec with Arctic Package	1-A
217	Not Required	0	600AJ All Specs	
217A	4460897	1	Receptacle, Female - 2 Position	
217A	4460464	2	Pin, Male	
		Ref	GROUND CONTROL BOX COMPONENTS	
		Ref	Ground Control Box Components 600A:	
	1001154671	Ref	Deutz D2011 Engine	C
		Ref	Ground Control Box Components 600AJ:	
	1001154673	Ref	Deutz D2011 Engine	C
302	0100048	1	Grease, Dielectric	
327	4460426	1	Terminal, Strain Relief	
328	4460470	1	Nut, Terminal	
329	4460471	1	Lockwasher, Terminal	
331	4460496	1	Washer, Terminal	
332	4460497	1	Nut, Terminal	
333	4460526	1	Connector, Strain Relief	
343	1001110379	1	Ground Control Box Harness Assembly (See Items 616-666 for Breakdown)	
346		Ref	Engine Harness Assembly (See Items 517-557 for Breakdown)	
346	1001154390	1	Deutz D2011 Engine Machines	
347	1001154392	1	Valve Harness Assembly (See Items 415-430 for Breakdown)	
349		Ref	Ground Control Box Wiring Diagram (Not Shown)	
349	1001154396	1	Deutz D2011 Engine Machines	B
349	1001164564	1	Deutz TD2.9L4 Engine Machines	C
349A	2920129	AR	Bulb, Light	
349B	1001173590	AR	Fuse Assembly	A
349B	2400065	1	Fuse, 30Amp	
349B	2400066	1	Fuse, Holder with Cover	
349C	4460708	2	Connector, Female - 15 Position	
349C	4460226	AR	Socket, Female	
349D	4922637	1	Harness, Jumper	
349E	4460894	1	Plug, Male - 6 Position	
349E	4460892	1	Connector, Female - 6 Position	
	1001154392	1	VALVE HARNESS ASSEMBLY	C
415	4460539	1	Plug, Male - 3 Position	
416	1001116692	34	Socket, Female	
418	4460466	1	Plug, Sealing	
419	4460267	5	Pin, Male	

SECTION 7 - ELECTRICAL

ITEM	PART NUMBER	QTY	DESCRIPTION	REV
420	4460424	1	Receptacle, Female - 2 Position	
421	4460268	5	Socket, Female	
422	4460871	26	Socket, Female	
430	4460891	16	Plug, Male - 2 Position	
		Ref	ENGINE HARNESS ASSEMBLIES	
	1001154390	1	Deutz D2011 Engine Machines	B
517	4460424	1	Receptacle, Female - 2 Position	
517	4460226	2	Socket, Female	
519	4460880	2	DIN Connector without Diode	
523	4461070	1	Receptacle, Female with Resistor (3 Position)	
523	4461095	1	Plug, Male - 3 Position	
523	4460944	3	Socket, Female	
525	4460539	1	Connector, Male - 3 Position	
525	4460944	3	Socket, Female	
528	4460460	1	Connector, Male - 4 Position	
528	4460457	AR	Terminal, Female	
528	4460458	AR	Seal, Terminal	
533	4461052	1	Connector, Receptacle - 25 Position	
533	4461005	5	Terminal (Gold)	
533	4461006	5	Seal, Terminal	
533	4461060	2	Terminal (Tin)	
533	4461054	1	Seal, Terminal	
533	4461053	AR	Cover, Plug	
533	4461008	AR	Plug, Hole	
539	4460871	AR	Socket, Female	
544	4461157	1	Receptacle, Female - 2 Position	
544	4460979	2	Pin, Male	
544	4460458	2	Seal, Terminal	
553	2902443	1	Kit, Receptacle	
553	4461071	8	Terminal, Female (Gold)	
553	4461072	1	Connector, Flange Mount	
553	4461073	1	Connector, Dust Cap	
553	4461074	1	Connector, Shell	
557	4460897	1	Receptacle, Female - 2 Position	
557	4460464	2	Socket, Female	
	1001110379	Ref	GROUND CONTROL HARNESS ASSEMBLY	F
616	4460536	1	Connector, Female - 3 Position	
616	4460943	3	Pin, Male	
621	3990010	2	Diode - 6Amp (Not Shown)	
624	4460434	2	Connector, Male - 15 Position	
624	4460227	AR	Pin	
626	4460873	1	Connector, Male - 35 Position (Black)	
626	4460871	AR	Socket, Female	
626	4460905	AR	Plug, Seal	
628	4120035	AR	Base, Light	
628	4460634	AR	Terminal (16 Gauge)	
628	4460635	AR	Terminal (12 Gauge)	
635	4460618	9	Connector, Female - 6 Position	
635	4460419	24	Socket, Female	
638	4460871	AR	Socket, Female	
638	4460876	1	Connector, Male - 35 Position (Blue)	

SECTION 7 - ELECTRICAL

ITEM	PART NUMBER	QTY	DESCRIPTION	REV
639	4460871	28	Socket, Female	
639	4460905	AR	Plug, Seal	
643	4460866	1	Connector - 19 Position	
643	4460464	7	Pin, Male (16 Gauge)	
643	4460508	3	Pin, Male (12 Gauge)	
644	4460878	1	Housing, Terminal - 4 Position	
644	4460887	3	Terminal (12 Gauge)	
650	4460761	1	Connector, Female - 4 Position	
650	4460227	4	Pin, Male	
655	8229242	2	Fuse 5Amp	
655	2400060	2	Holder, Fuse	
657	1001106339	1	Connector, Male - 14 Position	
657	4460871	2	Socket, Female	
657	4460905	AR	Plug, Seal	
658	1001106340	1	Connector, Male - 14 Position	
658	4460871	5	Socket, Female	
659	4460874	1	Connector, Natural	
659	4460871	10	Socket, Female	
659	4460905	AR	Plug, Seal	
660	4460875	1	Connector, Gray	
660	4460871	2	Socket, Female	
661	1001112612	1	Connector - 9 Position	
661	4460943	4	Pin, Male	
662	4460868	1	Connector - 4 Position (Not Shown - MD1 Connection)	
662	4460877	4	Terminal (Not Shown - MD1 Connection)	
666	4460884	1	Connector - 4 Position (Not Shown - Telematics Connection)	
666	4460465	4	Socket, Female (Not Shown - Telematics Connection)	
666	1001192401	1	Cap, Dust (Not Shown - Telematics Connection)	
		Ref	STANDARD HARNESS COMPONENTS	
701		Ref	Battery Cable Kit Options:	
701	1001112763	1	Caterpillar Engines	D
701	2902296	1	Deutz D2011 Engines	F
701A		Ref	Cable, Battery (Black) (Battery - to Tray Pivot Grd) Options:	
701A	7027029	1	Caterpillar Engines	
701A	7027004	1	Deutz D2011 Engines	
701C		Ref	Cable, Battery (Black) (Battery - to Aux Pump and Relay Grds)	
701C	7027033	1	Caterpillar Engines	
701C	7027003	1	Deutz D2011 Engines	
701C	See Note	NSS	Boot, Black (Note: Not Available for Purchase)	
701E	7027002	1	Cable (Red) (Aux Relay to Aux Pump)	
701E	See Note	NSS	Boot, Red (Note: Not Available for Purchase)	
701F		Ref	Cable (Red) (Battery + to Aux Relay/Power Module/Starter)	
701F	7027028	1	Caterpillar Engines	
701F	1001116240	1	Deutz D2011 Engines	
701F	See Note	NSS	Boot, Red (Note: Not Available for Purchase)	
702	4923379	1	Harness, Glow Plugs (Deutz D2011 Engine Machines Only)	
704	70004103	1	Cable, Alternator (Deutz D2011 Engine Machines Only)	
705		Ref	Deutz Engine Harness Components (Deutz D2011 Engine Machines Only)	
705A	7027796	1	Deutz Engine Harness (Deutz D2011 Engines)	
705B	See Note	NSS	Receptacle, Female - 25 Position (Deutz D2011 Engines) (Note: Not Available - Purchase Complete Harness)	

SECTION 7 - ELECTRICAL

ITEM	PART NUMBER	QTY	DESCRIPTION	REV
705B	See Note	NSS	Cover, Receptacle (Deutz D2011 Engines) (Note: Not Available - Purchase Complete Harness)	
705B	See Note	NSS	Terminal (Deutz D2011 Engines) (Note: Not Available - Purchase Complete Harness)	
705B	See Note	NSS	Seal (Deutz D2011 Engines) (Note: Not Available - Purchase Complete Harness)	
705B	See Note	NSS	Terminal (Deutz D2011 Engines) (Note: Not Available - Purchase Complete Harness)	
705B	See Note	NSS	Seal (Deutz D2011 Engines) (Note: Not Available - Purchase Complete Harness)	
705B	See Note	NSS	Plug, Hole (Deutz D2011 Engines) (Note: Not Available - Purchase Complete Harness)	
705C	7027793	1	Connector, Female (Deutz D2011 Engines)	
705C	70004060	1	Plug, Male	
705D	70001872	1	Deutz Engine Harness (Deutz D2011 Engines) (For other replacement parts refer to Deutz engine dealer)	
705E	70025231	1	Glow Plug Harness (Deutz DT2.9L4 Engines) (Not Shown - Connects to 706L)	
705F	70025077	1	Fuel Injector Harness (Deutz DT2.9L4 Engines) (Not Shown)	
705G	70004271	1	Starter Harness (Deutz D2011 Engines) (Not Shown)	
709	4360517	1	Switch, Proximity	
709A	4460320	1	Connector - 2 Position	
709A	4460227	2	Pin, Male	
710	See Note	NSS	Pump Harness (Note: Not Available for Purchase)	
710A	7007497	1	Plug (Pump End)	
710B	7007498	1	Plug (Engine Harness End)	
711	See Note	NSS	Controller Harness Assembly (Lift and Swing) (Note: Purchase Complete Controller)	
711A	7022819	1	Plug, Male - 8 Position (Natural)	
711A	4460871	8	Socket, Female	
712	See Note	NSS	Controller Harness/Circuit Board Assembly (Drive and Steer) (Note: Purchase Complete Controller)	
712A	7022825	1	Plug, Male - 8 Position (Black)	
712A	4460871	7	Socket, Female	
713	See Note	NSS	Controller Harness (Speed Control) (Note: Purchase Complete Controller)	
713A	4460224	1	Receptacle, Female - 6 Position	
713A	4460226	6	Socket, Female	
		Ref	OPTIONAL HARNESS COMPONENTS	
803	0257887	1	Alarm Harness (Includes Alarm)	
803	0140044	1	Alarm	
803A	4460536	1	Receptacle, Female - 3 Position	
803B	1001116693	3	Pin, Male	
804	2920161	1	Strobe Light (Amber) Harness (Includes Strobe Light)	B
804A	4460891	1	Plug, Male - 2 Position	
804A	4460465	2	Socket, Female	
804B		Ref	Strobe Light (Blue) Harness Options (Not Shown)	
804B	1001142736	1	Beacon Control Harness (Module to Light) (Not Shown)	F
804B	1001150944	1	Beacon Control Harness (Module to Ground Control Box) (Not Shown) (SN B30000100 through B300001365)	
805	See Note	NSS	Headlight and Taillight/Chassis Illumination Harness (Note: Not Available for Purchase)	
805	1060341	AR	Cable, Electrical 16/2 Options:	
805	1060341	37 ft/	Headlights and Taillights	

SECTION 7 - ELECTRICAL

ITEM	PART NUMBER	QTY	DESCRIPTION	REV
805	1060341	11.3m 40 ft/ 12.2m	Chassis Illumination Lights	
805A	3740049	1	Relay	
805A	4460259	3	Terminal	
805A	4460260	4	Housing, Terminal	
805A	4460297	1	Terminal	
805A	4922643	1	Lights Harness for Ground Control Box	B
805A	4460226	2	Socket, Female	
806		Ref	2500W Generator Electrical Components Options:	
806	1001112588	AR	Deutz D2011 Engines 110V/220V with Generator Control Box	B
806	1001112743	1	Deutz D2011 Engines 110V/220V without Generator Control Box	B
806A	4460321	1	Connector, Male - 4 Position (Deutz Engines Specs with Generator Control Box)	
806A	4460906	AR	Socket, Female	
806A	4460268	AR	Socket, Female	
806B	4922641	1	Harness - On/Off Switch	
806C	4460226	2	Socket, Female	
806D	1001112589	1	Powermite Control Box to Relay Harness (Deutz D2011 Engines)	
806D	4460374	AR	Plug, Sealed Relay	
806D	4460375	3	Terminal	
806D	4460742	1	Plug, Male - 2 Position (Deutz D2011 Engines)	
806D	4460743	1	Socket, Female (Deutz D2011 Engines)	
806D	4460458	1	Seal, Terminal (Deutz D2011 Engines)	
806E	4460961	1	Connector, Female - 4 Position (Deutz Engines Specs with Generator Control Box)	
806E	4460705	4	Pin, Male	
807		Ref	Generator to Rear of Boom Harness Options:	
		Ref	Note: Harness used to connect AC at platform harness to generator receptacle to power platform receptacle.	
807	4921829	1	110V (ANSI Export and Japanese Specs)	2
807	4921954	1	220V (ANSI Export Specs)	2
807	See Note	NSS	110V/220V (Australian Specs) (Note: Not Available for Purchase)	
807		Ref	Cable, Electrical - 12/3 Options:	
807	1060494	6 ft/1.8m	110V (ANSI Export and Japanese Specs)	
807	1060494	26 ft/8m	220V (ANSI Export Specs)	
807	1060461	6 ft/1.8m	110V/220V (Australian Specs)	
807A		Ref	Plug, Male Options	
807A	4460205	1	110V (ANSI Export and Japanese Specs)	
807A	4460233	1	220V (ANSI Export Specs)	
807A	Not Required	0	110V/220V (Australian Specs) (Purchase Locally)	
807A	4460027	1	Receptacle, Twist Lock (110V Only)	
807B		Ref	Receptacle, Female Options:	
807B	4460134	1	110V (ANSI Export and Japanese Specs)	
807B	4460701	1	220V (ANSI Export Specs)	
807B	Not Required	0	110V/220V (Australian Specs) (Purchase Locally)	
808		Ref	AC to Platform Receptacle Components Options:	
808	0255382	Ref	110V GFI Receptacle (ANSI Export and Japanese Specs)	C
808	0257176	Ref	220V Receptacle (ANSI Export and Japanese Specs)	C
808	0272433	Ref	SkyPower Machines (All Specs)	D
808	0274618	Ref	Dual AC (ANSI Export Spec Option)	2-B

SECTION 7 - ELECTRICAL

ITEM	PART NUMBER	QTY	DESCRIPTION	REV
808	0256202	Ref	110V/220V (ANSI Export and Australian Specs)	D
808	1001160272	Ref	110V AC Cable used with 4000W/60Hz Generator	A
808	1001194365	Ref	220V Receptacle used with 4000W Generator (ANSI Export, Australian and Japanese Spec)	A
808	1001171131	Ref	240V Receptacle with GFCI used with 4000W Generator (Not Shown)	
808	1001159121	Ref	240V Receptacle with GFCI used with 7500W Generator (Not Shown)	
808A	0860038	1	Box, Switch	
808B		Ref	Receptacle Options	
808B	4460346	1	0255382 & 0274618 Installations	
808B	4460125	1	0257176 Installation	
808B	Not Required	0	0256202 Installation (Purchase Locally)	
808C		Ref	Shield, Cover Options	
808C	1001110873	1	0255382 & 0274618 Installations (Top Hinged)	
808C	4060092	1	0257176 Installation	
808C	Not Required	0	0256202 Installation (Purchase Locally)	
808D		Ref	Connector, Strain Relief Options	
808D	4460071	1	0255382, 0257176 & 0274618 Installations	
808D	Not Required	0	0256202 Installation (Purchase Locally)	
808E		Ref	Plug, Male Options:	
808E	4460205	1	0255382 & 0274618 Installations	
808E	4460233	1	0257176 Installation	
808E	Not Required	0	0256202 Installation (Purchase Locally)	
808F		Ref	Plug, Male Options:	
808F	4460205	1	0274618 Installation (Qty 4 Required for Dual AC)	
808F	4460205	1	0255382 Installation (Qty 4 Required for Dual AC) (SN B300000100 through B300002247)	
808F	1001227309	1	0255382 Installation (Qty 4 Required for Dual AC) (SN B300002248 to Present)	
808F	4460233	1	0257176 Installation (SN B300000100 through B300002247)	
808F	1001227309	1	0257176 Installation (SN B300002248 to Present)	
808F	4460709	1	0256202 Installation (SN B300000100 through B300002247)	
808F	1001213584	1	0256202 Installation (SN B300002248 to Present)	
808F	4460960	1	0272433 Installation (SN B300001393 through B300001846)	
808F	1001218622	1	0272433 Installation (SN B300001847 to Present)	
808F	4460962	1	1001160272 Installation	
808F		Ref	Cover (Optional)	
808F	1671093	1	0272433 Installation (SN B300001393 through B300001846)	
808F	1001156352	1	0256202 Installation (SN B300000100 through B300002247)	
808F	1671093	1	1001160272 Installation	
808G		Ref	Connector, Female Options	
808G	4460134	1	0274618 Installation (Qty 2 Required for Dual AC)	
808G	4460134	1	0255382 Installation (Qty 2 Required for Dual AC) (SN B300000100 through B300002247)	
808G	1001227310	1	0255382 Installation (Qty 2 Required for Dual AC) (SN B300002248 to Present)	
808G	4460701	1	0257176 Installation (SN B300000100 through B300002247)	
808G	1001227310	1	0257176 Installation (SN B300002248 to Present)	
808G	4460710	1	0256202 Installation (SN B300000100 through B300002247)	
808G	1001213585	1	0256202 Installation (SN B300002248 to Present)	
808G	4460959	1	0272433 Installation (SN B300001393 through B300001846)	
808G	1001218623	1	0272433 Installation (SN B300001847 to Present)	

SECTION 7 - ELECTRICAL

ITEM	PART NUMBER	QTY	DESCRIPTION	REV
808G		Ref	Cover (Optional)	
808G	1671092	1	0272433 Installation (SN B300001393 through B300001846)	
808G	1001156351	1	0256202 Installation (SN B300000100 through B300002247)	
808G	1671093	1	1001160272 Installation	
808H		Ref	Hardware Options:	
808H	0641405	AR	Bolt 1/4in-20NC x 5/8in	
808H	0641407	AR	Bolt 1/4in-20NC x 7/8in	
808H	0641416	AR	Bolt 1/4in-20NC x 2in	
808H	0700408	AR	Screw M4 x 16mm	
808H	3290405	AR	Locknut M4	
808H	3311405	AR	Locknut 1/4in-20NC	
808H	4711400	AR	Flatwasher 1/4in Thin	
808H	4811400	AR	Flatwasher M4	
809		Ref	7500W SkyPower Generator Installation	
809	1001115391	Ref	60Hz and Deutz D2011 Engine	D
809	1001115401	Ref	60Hz and Caterpillar Engine	E
809	1001115392	Ref	50Hz Spec and Deutz D2011 Engine	C
809	1001115402	Ref	50Hz Spec and Caterpillar Engine	E
809A		Ref	Receptacle, Female Twist Lock Options	
809A	4460958	1	60Hz Spec	
809A	See Note	NSS	50Hz Spec (Note: Not Available - Purchase Locally)	
809B		Ref	Gasket Options:	
809B	3960422	2	60Hz Spec	
809B	See Note	NSS	50Hz Spec (Note: Not Available - Purchase Locally)	
809C		Ref	Cover, Receptacle Options:	
809C	1001110873	1	60Hz Spec	
809C	See Note	NSS	50Hz Spec (Note: Not Available - Purchase Locally)	
809D		Ref	Cover, Receptacle Options:	
809D	1001110872	1	60Hz Spec	
809D	See Note	NSS	50Hz Spec (Note: Not Available - Purchase Locally)	
809E		Ref	Receptacle Options:	
809E	4460346	1	60Hz Spec	
809E	See Note	NSS	50Hz Spec (Note: Not Available - Purchase Locally)	
809F	4460051	1	Connector, Strain Relief	
809G	4460071	1	Connector, Strain Relief	
809H	4922925	1	Harness, Generator	C
809I	77363233	1	Plug, Male - 6 Position	
809I	4460465	1	Socket, Female	
809J	4460225	1	Plug, Male - 6 Position	
809J	4460268	1	Socket, Female	
810		Ref	7500W SkyPower Generator Junction Box Components	
810	0861542	Ref	60Hz Spec (Caterpillar Engines)	E
810	1001157592	Ref	60Hz Spec (Deutz Engines)	C
810	0861567	Ref	50Hz Specs (Caterpillar Engines)	B
810	1001157525	Ref	50Hz Specs (Deutz Engines)	B
810A		Ref	Cable, Electrical 12/3	
810A	1060494	2 ft/0.6m	60Hz Spec (Caterpillar Engines)	
810A	1001179154	2 ft/0.6m	60Hz Spec (Deutz Engines)	
810A	See Note	2 ft/0.6m	50Hz Spec (Note: Not Available - Purchase Locally)	
810B		Ref	Cable, Electrical 10/3	
810B	1060708	2.5 ft/ 0.76m	60Hz Spec	

SECTION 7 - ELECTRICAL

ITEM	PART NUMBER	QTY	DESCRIPTION	REV
810B	See Note	2 ft/ 0.76m	50Hz Spec (Note: Not Available - Purchase Locally)	
810C	1060343	1.5 ft/ 0.46m	Cable, Electrical 10/4 (60Hz Spec Only)	
810D	4460425	2	Connector, Strain Relief	
810D	3520192	1	Plug (50Hz Spec Only)	
810E		Ref	Component Options:	
810E	4460426	2	Connector, Strain Relief (60Hz Spec Only)	
810E	4460426	1	Connector, Strain Relief (50Hz Spec Only)	
810E	3520189	1	Plug (50Hz Spec Only)	
810F	1671092	1	Cover (60Hz Spec Only)	
810F	4460963	1	Connector (60Hz Spec Only)	
		Ref	7500W Generator Electrical Diagram Components	
811	1001112586	Ref	Caterpillar Engines	B
811	1001157769	Ref	Deutz Engines	B
811A		Ref	Generator Harness Options:	
811A	1001112587	1	Caterpillar Engine Machines	B
811A	1001152429	1	Deutz Engine Machines	B
811A	4460742	1	Connector - 2 Position (1001152429 Harness) (Not Shown)	
811A	4460743	2	Terminal (1001152429 Harness) (Not Shown)	
811B	4460374	2	Plug, Sealed Relay (1001112587 & 4983420 Harness)	
811B	4460375	7	Terminal (1001112587 & 4983420 Harness)	
811C	4460967	1	Plug, Male - 3 Position	
811C	4460465	3	Socket, Female	
811D	2400060	1	Fuseholder	
811D	2400064	1	Fuse - 5Amp	
811D		Ref	Component Options:	
811D	2400060	1	Fuseholder	
811D	2400064	1	Fuse - 5Amp	
811D	1001117078	1	Fuseholder (Includes Fuse and Cap)	
811D	See Note	NSS	Fuse - 5Amp (Note: Use 1001117078 Assembly or Purchase Fuse Locally)	
811D	1001096134	1	Cover, Fuseholder	
811E	4922641	1	Switch Harness	
811F	4460226	2	Socket, Female	
811G	4460742	1	Plug, Male - 2 Position	
811G	4460743	2	Socket, Female	
811G	4460458	2	Seal, Terminal	
812	4933308	1	Floodlights Harness Components	1-A
812A	4460320	2	Plug, Male - 2 Position	
812A	4460227	4	Pin, Male	
812B	4922764	1	Floodlight Harness (Light to Switch)	1-A
812C	4460424	1	Connector, Female - 2 Position	
812C	4460226	4	Socket, Female	
812D	4360232	1	Circuit Breaker - 15Amp	
812E	1060977	1	Cord, 2 Wire Coiled (Console Box Circuit Breaker to Switch)	
812F	4460425	1	Connector, Strain Relief	
812G	4460459	1	Plug, Male - 3 Position	
812G	4460790	3	Socket, Female	
812G	4460789	3	Seal	
812H	4460476	1	Receptacle, Female	
812H	4460850	3	Pin, Male	

SECTION 7 - ELECTRICAL

ITEM	PART NUMBER	QTY	DESCRIPTION	REV
812H	4460790	3	Socket, Female	
812J	1060494	33 ft/ 10.1m	Electrical Cable 12/3 (Lower Boom to Aux Relay)	
812K	1060494	47 ft/ 14.3m	Electrical Cable 12/3 (Upper Boom to Console Box)	
813		Ref	Platform Worklights Components	
813A	2920140	2	Platform Worklights External Harness (Use p/n 1001222838) (Includes Light and Wire Only) (SN B300001393 through B300003948)	
813A	1001232838	1	Platform Worklight w/Switch Kit (SN B300003949 to Present)	
813B	4460459	1	Plug, Male - 3 Position	
813B	4460790	3	Socket, Female	
813B	4460789	3	Seal	
813C	4460476	1	Receptacle, Female	
813C	4460850	3	Pin, Male	
813C	4460790	3	Socket, Female	
813D	4460426	1	Connector, Strain Relief	
813E	2400070	1	Fuse	
813E	2400066	1	Fuseholder	
813F	4922894	1	Worklights Harness (Upper Boom to Worklights)	
813F	1060494	47 ft/ 14.3mm	Cable, Electrical - 12/3	
813G	4922892	1	Worklights Harness (Lower Boom to Aux Power Solenoid)	
813G	1060494	33 ft/ 10.1mm	Cable, Electrical - 12/3	
814	1001149818	1	Strobe Light Extension Harness (Amber Light) (SN B300002266 to Present)	D
814A	4460320	1	Connector, Female - 2 Position	
814A	4460267	2	Pin, Male	
814B	4460897	1	Connector, Female - 2 Position	
814B	4460464	2	Pin, Male	
		Ref	TOOLS	
901	7002821	1	Crimper (For Wire to Pin/Socket Connections) (Not Shown)	
902	7002823	1	Extractor (For Removal of Pin/Socket from Connectors) (Not Shown)	
903	4460467	1	Extractor, Pin (Blue 16-18 Gauge) (For Removal of Pin/Socket from Connectors) (Not Shown)	
904	4460510	1	Extractor, Pin (Yellow 12-14 Gauge) (For Removal of Pin/Socket from Connectors) (Not Shown)	
905	7002828	1	Stripper, Wire (Not Shown)	
906	2901443	1	Analyzer Kit (Not Shown)	
906A	1600244	1	Analyze	
906B	1060633	1	Cable, Analyzer	
906C	4460321	2	Plug, Male	
906C	4460226	8	Socket, Female	
907	1001137005	1	Software Cable Kit (Not Shown)	

SECTION 7 - ELECTRICAL

FIGURE 7-5. SKYEYE INTERMEDIATE HARNESS

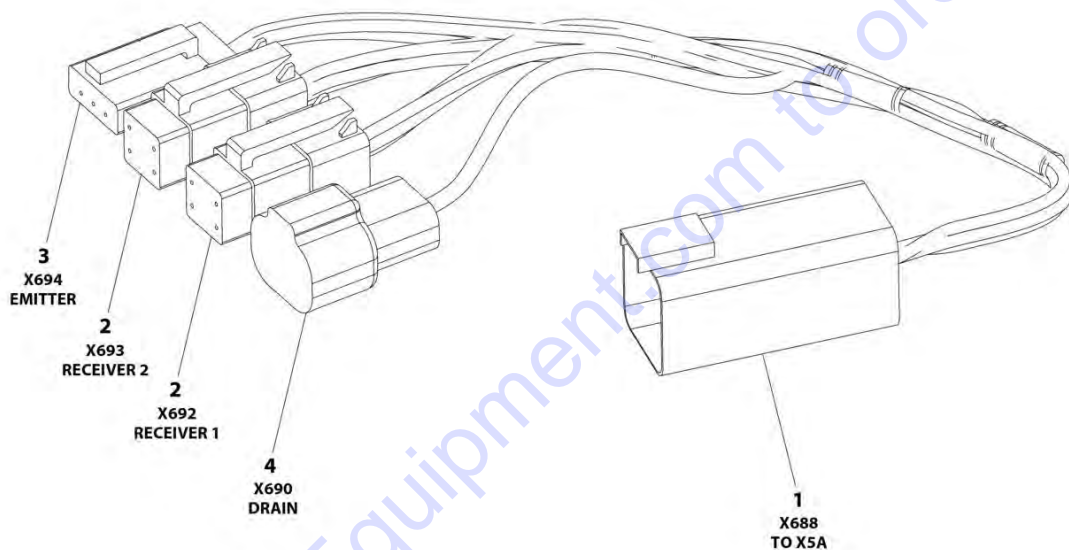

ART_1001237865

SECTION 7 - ELECTRICAL

FIGURE 7-5. SKYEYE INTERMEDIATE HARNESS

ITEM	PART NUMBER	QTY	DESCRIPTION	REV
	1001237865	Ref	SKYEYE INTERMEDIATE HARNESS	A
1	4460899	1	Connector - 6 Position	
1	4460943	4	Pin, Male	
1	4460466	2	Plug, Terminal	
2	4461077	2	Connector - 4 Position	
2	1001119619	8	Socket, Female	
3	4460911	1	Connector - 3 Position	
3	1001119619	3	Socket, Female	
4	1001187681	1	Connector - 2 Position	
4	4460941	1	Pin, Male	
4	4460466	1	Plug, Terminal	

Go to Discount-Equipment.com to order your parts

SECTION 7 - ELECTRICAL

FIGURE 7-6. SKYEYE EMITTER HARNESS

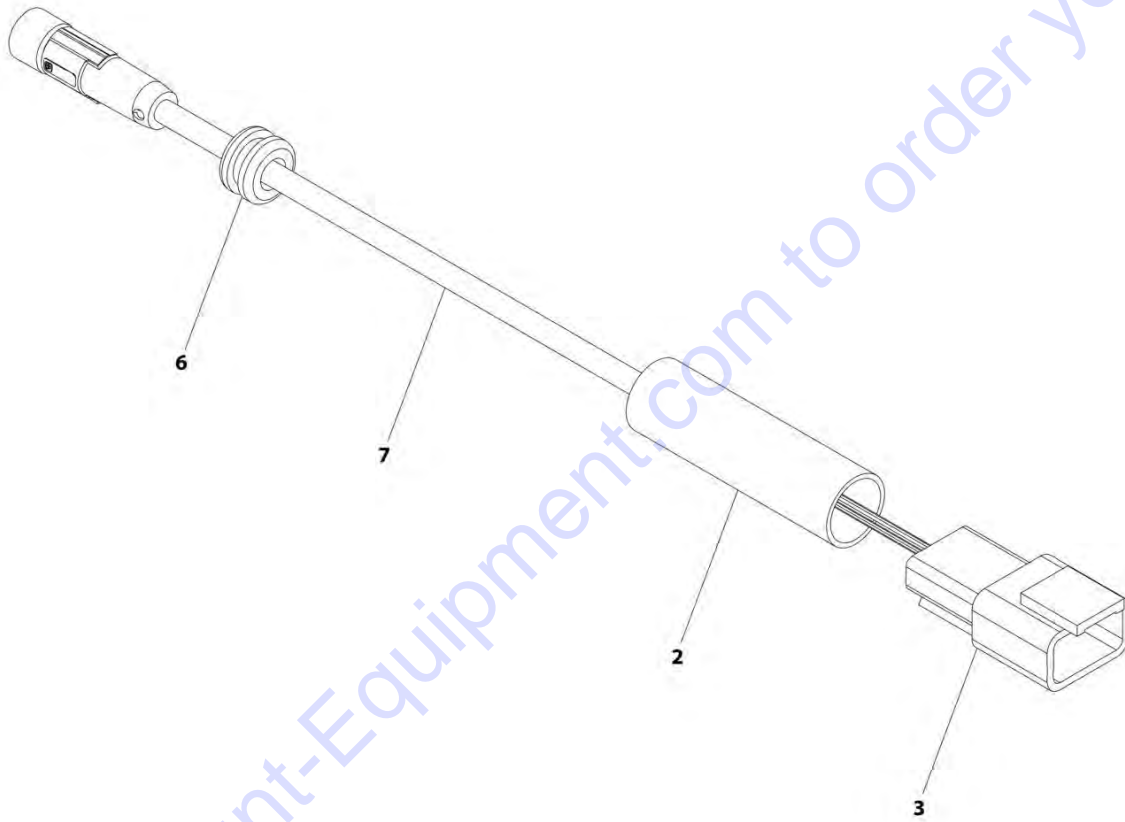

ART_1001237864

SECTION 7 - ELECTRICAL

FIGURE 7-6. SKYEYE EMITTER HARNESS

ITEM	PART NUMBER	QTY	DESCRIPTION	REV
	1001237864	Ref	SKYEYE EMITTER HARNESS	A
2	2820247	AR	Tubing, Heat Shrink	
3	4460910	1	Connector - 3 Position	
3	1001119620	3	Pin, Male	
6	1001227996	1	Grommet	
7	1001237862	1	Cable, M8 Female Cordset	

Go to Discount-Equipment.com to order your parts

SECTION 7 - ELECTRICAL

FIGURE 7-7. SKYEYE RECEIVER HARNESS

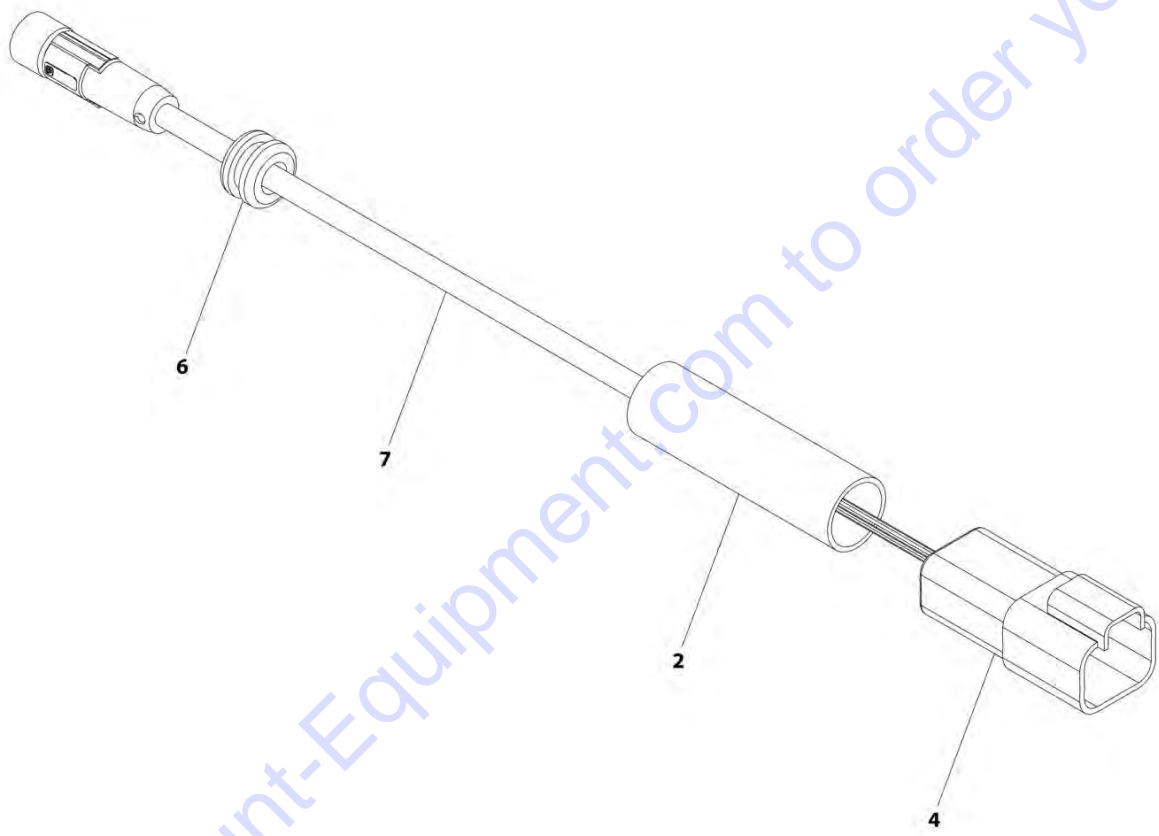

ART_1001237863

SECTION 7 - ELECTRICAL

FIGURE 7-7. SKYEYE RECEIVER HARNESS

ITEM	PART NUMBER	QTY	DESCRIPTION	REV
	1001237863	Ref	SKYEYE RECEIVER HARNESS	A
2	2820247	AR	Tubing, Heat Shrink	
4	1001097051	1	Connector - 4 Position	
4	1001119620	4	Pin, Male	
6	1001227996	1	Grommet	
7	1001237862	1	Cable, M8 Female Cordset	

Go to Discount-Equipment.com to order your parts

SECTION 7 - ELECTRICAL

FIGURE 7-8. SKYLINE HARNESS

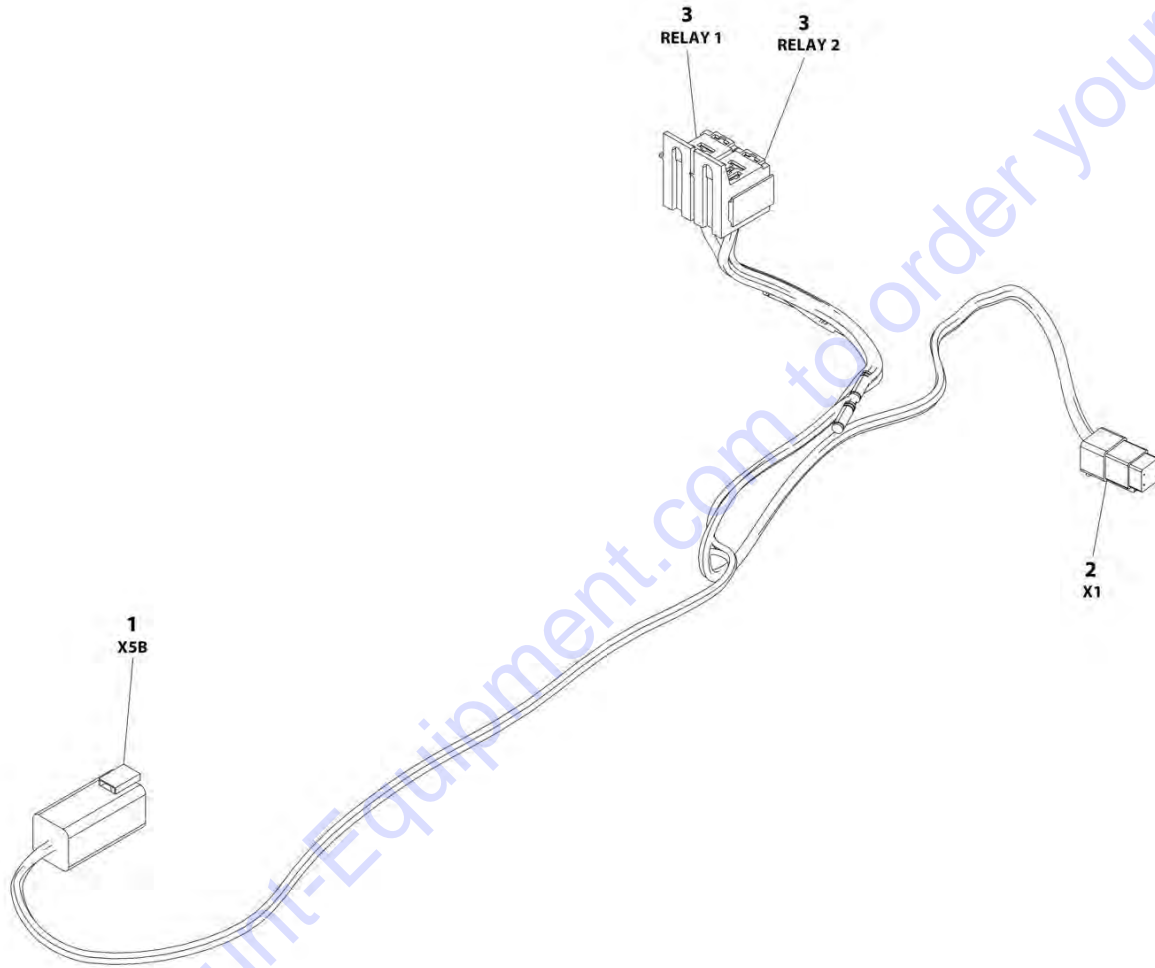

ART_1001238418

SECTION 7 - ELECTRICAL

FIGURE 7-8. SKYLINE HARNESS

ITEM	PART NUMBER	QTY	DESCRIPTION	REV
	1001238418	Ref	SKYLINE HARNESS	A
1	4460899	1	Connector - 6 Position	
1	4460464	4	Pin, Male	
1	4460466	2	Plug, Terminal	
2	4461077	1	Connector - 4 Position	
2	1001126009	4	Socket, Female	
3	1001186432	2	Plug, Relay	
3	1001118388	5	Terminal	
3	1001118384	3	Terminal	
3	3740086	2	Relay	
3	3990013	2	Diode	

Go to Discount-Equipment.com to order your parts

SECTION 8 - DECALS

Go to Discount-Equipment.com to order your parts

SECTION 8 - DECALS

FIGURE 8-1. DECAL INSTALLATION (ANSI SPEC)

ITEM	PART NUMBER	QTY	DESCRIPTION	REV
		Ref	Decals Installations	
	0274094	Ref	Decals Installation - JLG Logo	C
	0273891	Ref	Decals Installation - 600A	D
	0273892	Ref	Decal Installation - 600AJ	D
3	1701502	1	Decal - High Oil Level (USA Built Machines Only) (SN 0300087000 through 0300134296)	
4	1701503	1	Decal - Low Oil Level (USA Built Machines Only) (SN 0300087000 through 0300134296)	
5	1701509	1	Decal - Manual	
6	1701529	6	Decal - Arrow	
10	1703811	4	Decal - Tie Down/Lift	
11	1703814	6	Decal - Tie Down	
12	1704277	4	Decal - Attach Lanyard Here	
13	1704412	1	Decal - Hydraulic Oil Chart	
17	3251243	1	Nameplate - 120V-60Hz	
21	1702153	1	Decal - Inspection (USA Built Machines Only) (SN 0300087000 through 0300134296)	
22	1703953	7	Decal - Warning Crushing	
23	1704972	1	Decal - Warning Explosion/Fire Options (Not Shown - Located on fan shroud):	
24	1702868	2	Decal - No Hands	
25	1703797	1	Decal - Warning/Danger	
26	1705336	1	Decal - Warning Inspection (MTB)	
27	1703804	6	Decal - Warning Crushing	
28	1703805	5	Decal - Danger Electrocution	
29	3252347	1	Nameplate - Footswitch	
30	3251813	1	Decal - USA	
		Ref	Note: Not Used on China Built Machines.	
33	1703469	4	Decal - Max Tire Load	
34	See Note	NSS	Decal - Bar Code (Note: Not Available for Purchase)	
35		Ref	Decal Options:	
35	1702818	2	Decal - 600A	
35	1702819	2	Decal - 600AJ	
36		Ref	Decal Capacity Options:	
36		Ref	Decal Capacity Options: (600A) Decals Options:	
36	1704104	1	USA Built Machines (SN 0300087000 through 0300100045)	
36	1707014	1	USA Built Machines (SN 0300100046 through 0300142594)	
36	1001121813	1	USA Built Machines (SN 0300142595 through 0300177361)	
36	1001121813	1	China Built Machines (SN B300000100 to Present)	
36		Ref	Decal Capacity Options: (600AJ) Decals Options:	
36	1702688	1	USA Built Machines (SN 0300087000 through 0300100045)	
36	1707013	1	USA Built Machines (SN 0300100046 through 0300142594)	
36	1001121814	1	USA Built Machines (SN 0300142595 through 0300177361)	
36	1001121814	1	China Built Machines (SN B300000100 to Present)	
37		Ref	Decal Capacity Options:	
37		Ref	Decal Capacity Options: (600A) Decals Options:	
37	1704096	2	USA Built Machines (SN 0300087000 through 0300142594)	
37	1001121800	2	USA Built Machines (SN 0300142595 through 0300177361)	
37	1001121800	2	China Built Machines (SN B300000100 to Present)	
37		Ref	Decal Capacity Options (600AJ) Decals Options::	

SECTION 8 - DECALS

ITEM	PART NUMBER	QTY	DESCRIPTION	REV
37	1701645	2	USA Built Machines (SN 0300087000 through 0300142594)	
37	1001121801	2	USA Built Machines (SN 0300142595 through 0300177361)	
37	1001121801	2	China Built Machines (SN B300000100 to Present)	
38	1001108923	1	Decal - EPA/Carb Fuel Spec (US Built Diesel Machines) (SN 0300135240 through 0300177361)	
39	1704885	AR	Decal - Website	
40	See Note	NSS	Nameplate, Manufacturer Serial Number (Note: Not Available for Purchase)	
41	1702861	2	Decal - JLG Lift (8in Height)	
42	1702774	1	Decal - JLG Lift (3-1/2in Height)	
43	1702773	1	Decal - JLG (5in Height)	
44	1702860	1	Decal - JLG Lift (5in Height)	
45	3250872	1	Nameplate - Steer/Tow Selector	
46	1705090	1	Decal - Towing Instructions	
47		Ref	Decal - Fuel Options:	
47	1701505	1	Diesel	
47	1701542	1	Gas	
48	1701543	1	Decal - LP Gas (Ford and GM Engine Machines Only)	
49	1700818	2	Decal - LP Gas (Liquid) (Ford and GM Engine Machines Only)	
50	0100011	AR	Compound, Locking	
51	0641406	4	Bolt 1/4in-20NC x 3/4in	
52	0641408	AR	Bolt 1/4in-20NC x 1in	
53	0860520	1	Box, Manual Storage	
54	1060279	AR	Cable, Lanyard	
55	3311405	AR	Locknut 1/4in-20NC	
57	3820001	4	Rivet	
58	4751400	AR	Flatwasher 1/4in Regular	
59	3250033	2	Plug (US Built Machines) (SN 0300087000 through 0300101241)	
62		Ref	Decal - Patent Options:	
62	1700584	1	USA Built Machines (SN 0300087000 through 0300150370)	
62	1700584	1	China Built Machines (SN B300000100 through B300000298)	
62	1001131269	1	USA Built Machines (SN 0300150371 through 0300177361)	
62	1001131269	1	China Built Machines (SN B300000299 to Present)	
63		Ref	Decal - Legend Options:	
63	1702784	1	USA Built Machines (SN 0300087000 through 0300099060)	
63	1706931	1	USA Built Machines (SN 0300099061 through 0300138648)	
63	1001108493	1	USA Built Machines (SN 0300138649 through 0300177361)	
63	1001108493	1	China Built Machines (SN B300000100 to Present)	
64		Ref	Decal - Legend (MTB) Options:	
64	1703808	1	USA Built Machines (SN 0300087000 through 0300099060)	
64	1706941	1	USA Built Machines (SN 0300099061 through 0300177361)	
64	1706941	1	China Built Machines (SN B300000100 to Present)	
65	1703687	1	Decal - Direction Arrow (6-3/4in)	
66	1702265	1	Decal - Upright Level Over-Ride (USA Built Machines) (SN 0300087746 through 0300177361)	
66	1702265	1	Decal - Upright Level Over-Ride (China Built Machines) (SN B300000100 to Present)	
67	1705351	1	Decal - Drive/Steer Instructions (USA Built Machines) (SN 0300138649 through 0300177361)	
	1705351	1	Decal - Drive/Steer Instructions (China Built Machines) (SN B300000100 to Present)	
70	1001223055	1	Decal - Yearly Inspection (SN B300002020 to Present)	

SECTION 8 - DECALS

ITEM	PART NUMBER	QTY	DESCRIPTION	REV
72	1001229010	1	Decal - Lift Diagram (SN B300002344 to Present)	

Go to Discount-Equipment.com to order your parts

SECTION 8 - DECALS

FIGURE 8-2. DECAL INSTALLATION (ANSI EXPORT SPEC)

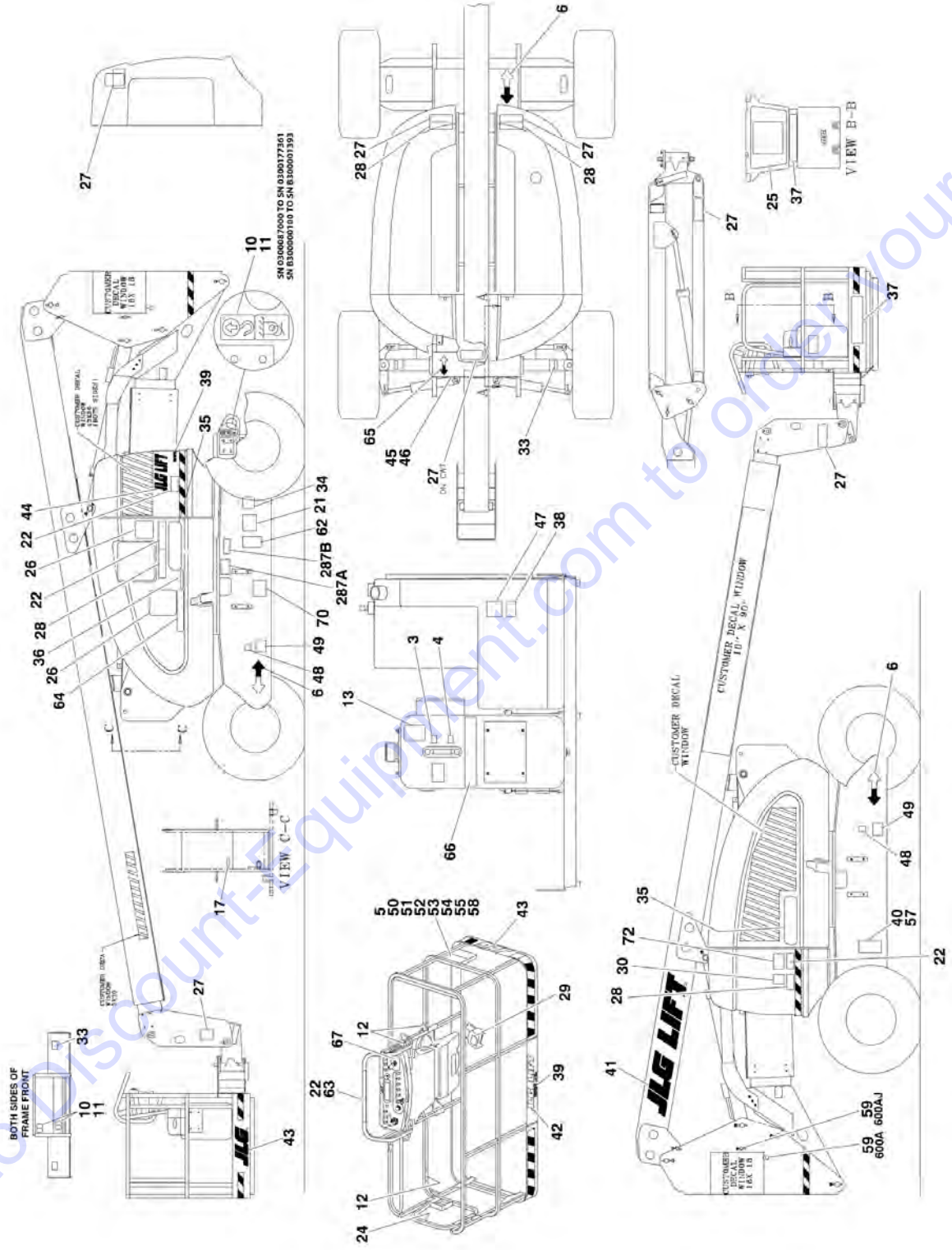

SECTION 8 - DECALS

FIGURE 8-2. DECAL INSTALLATION (ANSI EXPORT SPEC)

ITEM	PART NUMBER	QTY	DESCRIPTION	REV
		Ref	DECAL INSTALLATIONS	
	0274094	Ref	Decals - JLG Logo	C
	0273891	Ref	Decals 600A ANSI Export Spec (English Language)	D
	0273901	Ref	Decals 600A Brazil Spec (Portuguese Languages)	B
	0273893	Ref	Decals 600A Canadian Spec (English/French Languages)	11
	1001116840	Ref	Decals 600A Chinese Spec (English/Simplified Chinese Languages)	D
	1001116841	Ref	Decals 600A Chinese Spec (English/Traditional Chinese Languages)	D
	0273903	Ref	Decals 600A Japanese Spec	B
	1001138757	Ref	Decals 600A Korean Spec	B
	0273899	Ref	Decals 600A Latin American Spec (English/Spanish Languages)	B
	0273892	Ref	Decals 600AJ ANSI Export Spec (English Language)	D
	0273902	Ref	Decals 600AJ Brazilian Spec (Portuguese Languages)	B
	0273894	Ref	Decals 600AJ Canadian Spec (English/French Languages)	11
	1001116842	Ref	Decals 600AJ Chinese Spec (English/Simplified Chinese Languages)	D
	1001116843	Ref	Decals 600AJ Chinese Spec (English/Traditional Chinese Languages)	D
	0273904	Ref	Decals 600AJ Japanese Spec	B
	1001138758	Ref	Decals 600AJ Korean Spec	B
	0273900	Ref	Decals 600AJ Latin American Spec (English/Spanish Languages)	B
3	1701502	1	Decal - High Oil Level (USA Built Machines) (SN 0300087000 through 0300134296)	
4	1701503	1	Decal - Low Oil Level (USA Built Machines) (SN 0300087000 through 0300134296)	
5	1701509	1	Decal - Manual	
6	1701529	6	Decal - Arrow	
10	1703811	4	Decal - Tie Down/Lift	
11	1703814	6	Decal - Tie Down	
12	1704277	4	Decal - Attach Lanyard Here	
13	1704412	1	Decal - Hydraulic Oil Chart	
17		Ref	Nameplate - 120V-60Hz Options:	
17	3251243	1	ANSI Export Spec	
17	Not Required	0	Brazil Specs	
17	3251243	1	Canadian Spec	
17	3251243	1	Chinese Spec	
17	3251243	1	Japanese Specs	
17	3251243	1	Korean Specs	
17	3251243	1	Latin American Spec	
21		Ref	Decal - Inspection Options:	
21	Not Required	0	ANSI Export Spec	
21	1705901	1	Brazil Specs (USA Built Machines) (SN 0300087000 through 0300151393)	
21	1705901	1	Brazil Specs (China Built Machines) (SN B300000100 through B300000357)	
21	1704006	1	Canadian Spec (USA Built Machines) (SN 0300087000 through 0300151393)	
21	1704006	1	Canadian Spec (China Built Machines) (SN B300000100 through B300000357)	

SECTION 8 - DECALS

ITEM	PART NUMBER	QTY	DESCRIPTION	REV
21	Not Required	0	Chinese Spec	
21	Not Required	0	Japanese Spec	
21	Not Required	0	Korean Spec	
21	1704007	1	Latin American Spec (USA Built Machines) (SN 0300087000 through 0300151393)	
21	1704007	1	Latin American Spec (China Built Machines) (SN B300000100 through B300000357)	
22		Ref	Decal - Warning Crushing Options:	
22	1703953	7	ANSI Export Spec	
22	1705903	7	Brazil Specs	
22	1703942	7	Canadian Spec	
22	1001116845	4	Chinese (Simplified) Spec	
22	1703943	4	Chinese (Traditional) Spec	
22	1703944	3	Japanese Spec	
22	1703945	3	Korean Spec	
22	1703941	7	Latin American Spec	
23		Ref	Decal - Warning Explosion/Fire Options (Not Shown - Located on fan shroud):	
23	1704972	1	ANSI Export Spec	
23	1706059	1	Brazil Specs	
23	1706064	1	Canadian Spec	
23	1706060	1	Chinese Spec	
23	1706062	1	Japanese Spec	
23	1706061	3	Korean Spec	
23	1706063	1	Latin American Spec	
24		Ref	Decal - No Hands Options:	
24	1702868	2	ANSI Export Spec	
24	1705967	2	Brazil Specs	
24	1704000	2	Canadian Spec	
24	1706968	2	Chinese (Simplified) Spec	
24	1001116846	2	Chinese (Traditional) Spec	
24	Not Required	0	Japanese Spec	
24	1705969	2	Korean Spec	
24	1704001	2	Latin American Spec	
25		Ref	Decal - Warning/Danger Options:	
25	1703797	1	ANSI Export Spec	
25	1705895	1	Brazil Specs	
25	1703924	1	Canadian Spec	
25	1001116847	1	Chinese (Simplified) Spec	
25	1703925	1	Chinese (Traditional) Spec	
25	1703926	1	Japanese Spec	
25	1703927	2	Korean Spec	
25	1703923	1	Latin American Spec	
26		Ref	Decal - Warning Inspection (MTB)	
26	1705336	1	ANSI Export Spec	
26	1705896	1	Brazil Specs	
26	1705347	1	Canadian Spec	
26	1001116848	1	Chinese (Simplified) Spec	
26	1001116849	1	Chinese (Traditional) Spec	
26	1705344	1	Japanese Spec	
26	1705345	2	Korean Spec	
26	1705917	1	Latin American Spec	

SECTION 8 - DECALS

ITEM	PART NUMBER	QTY	DESCRIPTION	REV
27		Ref	Decal - Warning Crushing Options:	
27	1703804	6	ANSI Export Spec	
27	1705898	5	Brazil Specs	
27	1703948	6	Canadian Spec	
27	1001116850	6	Chinese (Simplified) Spec	
27	1703949	6	Chinese (Traditional) Spec	
27	1703950	3	Japanese Spec	
27	1703951	2	Korean Spec	
27	1703947	3	Latin American Spec	
28		Ref	Decal - Danger Electrocution Options:	
28	1703805	5	ANSI Export Spec	
28	1705897	5	Brazil Specs	
28	1703936	5	Canadian Spec	
28	1703937	5	Chinese (Simplified) Spec	
28	1001116851	5	Chinese (Traditional) Spec	
28	1703938	5	Japanese Spec	
28	1703939	2	Korean Spec	
28	1703935	5	Latin American Spec	
29		Ref	Decal - Foot Switch Options:	
29	3252347	1	ANSI Export Spec	
29	1705902	1	Brazil Specs	
29	1703984	1	Canadian Spec	
29	1001116852	1	Chinese (Simplified) Spec	
29	1703982	1	Chinese (Traditional) Spec	
29	1703980	1	Japanese Spec	
29	1703981	2	Korean Spec	
29	1703983	1	Latin American Spec	
30		Ref	Decal - USA Options:	
		Ref	Note: Not Used on China Built Machines.	
30	3251813	1	All Specs except Japanese Specs	
30	3251813	1	Japanese Specs (USA Built Machines) (SN 0300087000 through 0300150370)	
30	3251813	1	Japanese Specs (China Built Machines) (SN B300000100 through B300000298)	
30	Not Required	0	Japanese Specs (USA Built Machines) (SN 0300150371 through 0300177361)	
30		Ref	Japanese Specs (China Built Machines) (SN B300000299 to Present)	
33	1703469	4	Decal - Max Tire Load	
34	See Note	AR	Decal - Bar Code (USA Built Machines Only) (Note: Not Available for Purchase) (SN 0300087000 through 0300150371)	
34	See Note	NSS	Decal - Bar Code (China Built Machines Only) (Note: Not Available for Purchase) (SN B300000100 through B300000299)	
35		Ref	Decal Options:	
35	1702818	2	Decal - 600A	
35	1702819	2	Decal - 600AJ	
36		Ref	Decal Capacity Options:	
36		Ref	Decal Capacity 600A Options:	
36		Ref	USA Built Machines: (SN 0300087000 through 0300100046)	
36	1706381	Ref	Brazil Specs	
36	1704107	Ref	Canadian Spec	
36	1704110	Ref	Japanese Spec	
36	1704106	Ref	Latin American Spec	

SECTION 8 - DECALS

ITEM	PART NUMBER	QTY	DESCRIPTION	REV
36	1707051	Ref	Brazil Specs	
36	1707046	Ref	Canadian Spec	
36	1001116854	Ref	Chinese (Simplified) Spec	
36	1707045	Ref	Chinese (Traditional) Spec	
36	1707053	Ref	Japanese Spec	
36	1707048	Ref	Latin American Spec	
36		Ref	USA Built Machines: (SN 0300142595 through 0300177361)	
36	1001121819	Ref	Brazil Specs	
36	1001121815	Ref	Canadian Spec	
36	1001121824	Ref	Chinese (Simplified) Spec	
36	1001121822	Ref	Chinese (Traditional) Spec	
36	1001121820	Ref	Japanese Spec	
36	1001122201	Ref	Korean Spec	
36	1001121817	Ref	Latin American Spec	
36		Ref	China Built Machines: (SN B300000100 to Present)	
36	1001121819	Ref	Brazil Specs	
36	1001121815	Ref	Canadian Spec	
36	1001121824	Ref	Chinese (Simplified) Spec	
36	1001121822	Ref	Chinese (Traditional) Spec	
36	1001121820	Ref	Japanese Spec	
36	1001121817	Ref	Latin American Spec	
36		Ref	Decal Capacity 600AJ Options:	
36		Ref	USA Built Machines: (SN 0300087000 through 0300100045)	
36	1704112	Ref	Brazil Spec	
36	1704112	Ref	Brazil Spec	
36	1704112	Ref	Japanese Spec	
36	1704112	Ref	Latin American Spec	
36		Ref	USA Built Machines: (SN 0300100046 through 0300142594)	
36	1707052	Ref	Brazil Spec	
36	1707047	Ref	Canadian Spec	
36	1001116858	Ref	Chinese (Simplified) Spec	
36	1001116855	Ref	Chinese (Traditional) Spec	
36	1707054	Ref	Japanese Spec	
36	1707049	Ref	Latin American Spec	
36		Ref	USA Built Machines: (SN 0300142595 through 0300177361)	
36	1001121655	Ref	Brazil Spec	
36	1001121816	Ref	Canadian Spec	
36	1001121825	Ref	Chinese (Simplified) Spec	
36	1001121823	Ref	Chinese (Traditional) Spec	
36	1001121821	Ref	Japanese Spec	
36	1001121921	Ref	Korean Spec	
36	1001121815	Ref	Latin American Spec	
36		Ref	China Built Machines: (SN B300000100 to Present)	
36	1001121655	Ref	Brazil Spec	
36	1001121816	Ref	Canadian Spec	
36	1001121825	Ref	Chinese (Simplified) Spec	
36	1001121823	Ref	Chinese (Traditional) Spec	
36	1001121821	Ref	Japanese Spec	
36	1001121818	Ref	Latin American Spec	
37		Ref	Decal Capacity Options:	
37		Ref	Decal Capacity 600A Options:	

SECTION 8 - DECALS

ITEM	PART NUMBER	QTY	DESCRIPTION	REV
37		Ref	USA Built Machines: (SN 0300087000 through 0300142594)	
37	1706380	Ref	Brazil Specs	
37	1704099	Ref	Canadian Spec	
37	1001116853	Ref	Chinese (Simplified) Spec	
37	1704101	Ref	Chinese (Traditional) Spec	
37	1704102	Ref	Japanese Spec	
37	1704098	Ref	Latin American Spec	
37		Ref	USA Built Machines: (SN 0300142595 through 0300177361)	
37	1001121806	Ref	Brazil Specs	
37	1001121802	Ref	Canadian Spec	
37	1001121811	Ref	Chinese (Simplified) Spec	
37	1001121809	Ref	Chinese (Traditional) Spec	
37	1001121807	Ref	Japanese Spec	
37	1001122200	Ref	Korean Spec	
37	1001121804	Ref	Latin American Spec	
37		Ref	China Built Machines: (SN B300000100 to Present)	
37	1001121806	Ref	Brazil Specs	
37	1001121802	Ref	Canadian Spec	
37	1001121811	Ref	Chinese (Simplified) Spec	
37	1001121809	Ref	Chinese (Traditional) Spec	
37	1001121807	Ref	Japanese Spec	
37	1001121804	Ref	Latin American Spec	
37		Ref	Decal Capacity 600AJ Options:	
37		Ref	USA Built Machines: (SN 0300087000 through 0300100045)	
37	1703996	Ref	Brazil Spec	
37	1703996	Ref	Canadian Spec	
37	1703996	Ref	Japanese Spec	
37	1703996	Ref	Latin American Spec	
37		Ref	USA Built Machines: (SN 0300100046 through 0300142594)	
37	1707057	Ref	Brazil Spec	
37	1707055	Ref	Canadian Spec	
37	1001116857	Ref	Chinese (Simplified) Spec	
37	1001116860	Ref	Chinese (Traditional) Spec	
37	1707059	Ref	Japanese Spec	
37	1707056	Ref	Latin American Spec	
37		Ref	USA Built Machines: (SN 0300142595 through 0300177361)	
37	1001121656	Ref	Brazil Specs	
37	1001121803	Ref	Canadian Spec	
37	1001121812	Ref	Chinese (Simplified) Spec	
37	1001121810	Ref	Chinese (Traditional) Spec	
37	1001121808	Ref	Japanese Spec	
37	1001121918	Ref	Korean Spec	
37	1001121805	Ref	Latin American Spec	
37		Ref	China Built Machines: (SN B300000100 to Present)	
37	1001121656	Ref	Brazil Specs	
37	1001121803	Ref	Canadian Spec	
37	1001121812	Ref	Chinese (Simplified) Spec	
37	1001121810	Ref	Chinese (Traditional) Spec	
37	1001121808	Ref	Japanese Spec	
37	1001121805	Ref	Latin American Spec	
38	1001108923	1	Decal - EPA/Carb Fuel Spec (USA Built CSA Spec Diesel Machines) (SN 0300135240 through 0300177361)	

SECTION 8 - DECALS

ITEM	PART NUMBER	QTY	DESCRIPTION	REV
39	1704885	AR	Decal - Website	
40	See Note	NSS	Nameplate, Manufacturers Serial Number (Note: Not Available for Purchase)	
41	1702861	2	Decal - JLG Lift (8in Height)	
42	1702774	1	Decal - JLG Lift (3-1/2in Height)	
43	1702773	1	Decal - JLG (5in Height)	
44	1702860	1	Decal - JLG Lift (5in Height)	
45	3250872	1	Nameplate - Steer/Tow Selector	
46	1705090	1	Decal - Towing Instructions	
47		Ref	Decal - Fuel	
47	1701505	1	Diesel	
47	1701542	1	Gas	
48	1701543	1	Decal - LP Gas	
49		Ref	Decal - LP Gas (Liquid) Options:	
49	1700818	2	ANSI Export Specs	
49	Not Required	0	Brazil Specs	
49	1704271	2	Canadian Spec	
49	Not Required	0	Chinese Specs	
49	Not Required	0	Japanese Specs	
49	Not Required	0	Korean Specs	
49	1702720	2	Latin American Spec	
50	0100011	AR	Compound, Locking	
51	0641406	4	Bolt 1/4in-20NC x 3/4in	
52	0641408	AR	Bolt 1/4in-20NC x 1in	
53	0860520	1	Box, Manual Storage	
54	1060279	AR	Cable, Lanyard	
55	3311405	AR	Locknut 1/4in-20NC	
57	3820001	4	Rivet	
58	4751400	AR	Flatwasher 1/4in Regular	
59	3250033	2	Plug (USA Built Machines (SN 0300087000 through 0300101241))	
62		Ref	Decal - Patent Options:	
62	1700584	1	All Specs except Brazil, Chinese and Latin American Specs USA Built Machines (SN 0300087000 through 0300150370)	
	1700584	1	All Specs except Brazil, Chinese and Latin American Specs China Built Machines (SN B300000100 through B300000298)	
62	1001131269	1	All Specs except Brazil, Chinese and Latin American Specs USA Built Machines (SN 0300150371 through 0300177361)	
62	1001131269	1	All Specs except Brazil, Chinese and Latin American Specs China Built Machines (SN B300000299 to Present)	
62	1700584	1	Brazil Spec USA Built Machines (SN 0300087000 through 0300151392)	
62	1700584	1	Brazil Spec China Built Machines (SN B300000100 through B300000356)	
62	Not Required	0	Brazil Spec USA Built Machines (SN 0300151393 through 0300177361)	
62	Not Required	0	Brazil Spec China Built Machines (SN B300000357 to Present)	
62	1700584	1	Chinese Spec USA Built Machines (SN 0300087000 through 0300150370)	
62	1700584	1	Chinese Spec China Built Machines (SN B300000100 through B300000298)	
62	Not Required	0	Chinese Spec USA Built Machines (SN 0300150371 through 0300177361)	
62	Not Required	0	Chinese Spec China Built Machines (SN B300000299 to	

SECTION 8 - DECALS

ITEM	PART NUMBER	QTY	DESCRIPTION	REV
62	1702573	1	Present) Latin American Spec USA Built Machines (SN 0300087000 through 0300150370)	
62	1702573	1	Latin American Spec China Built Machines (SN B300000100 through B300000298)	
62	Not Required	0	Latin American Spec USA Built Machines (SN 0300150371 through 0300177361)	
62	Not Required	0	Latin American Spec China Built Machines (SN B300000299 to Present)	
62	1001131269	AR	Korean Specs (600A qty 0 / 600AJ qty1)	
63		Ref	Decal - Legend Options:	
63	1702784	1	USA Built Machines (SN 0300087000 through 0300099060)	
63	1706931	1	USA Built Machines (SN 0300099061 through 0300138648)	
63	1001108493	1	USA Built Machines (SN 0300138649 through 0300177361)	
63	1001108493	1	China Built Machines (SN B300000100 to Present)	
64		Ref	Decal - Legend (MTB) Options:	
64	1703808	1	USA Built Machines (SN 0300087000 through 0300099060)	
64	1706941	1	USA Built Machines (SN 0300099061 through 0300177361)	
64	1706941	1	China Built Machines (SN B300000100 to Present)	
65	1703687	1	Decal - Direction Arrow (6-3/4in)	
66		Ref	Decal - Upright Level Over-Ride Options (USA Built Machines): (SN 0300087746 through 0300177361)	
66		Ref	Decal - Upright Level Over-Ride Options (China Built Machines): (SN B300000100 to Present)	
66	1702265	1	ANSI Export Specs	
66	1703544	1	Brazil Specs	
66	1703990	1	Canadian Spec	
66	1001116861	1	Chinese (Simplified) Spec	
66	1001116862	1	Chinese (Traditional) Spec	
66	1702271	1	Japanese Specs	
66	17023987	1	Japanese Specs	
66	1702617	1	Latin American Spec	
67		Ref	Decal - Drive/Steer Instructions Options (USA Built Machines): (SN 0300138649 through 0300177361)	
67		Ref	Decal - Drive/Steer Instructions Options (China Built Machines): (SN B300000100 to Present)	
67	1705351	1	ANSI Export Specs	
67	1705905	1	Brazil Specs	
67	1705429	1	Canadian Spec	
67	1705430	1	Chinese (Simplified) Spec	
67	1001116863	1	Chinese (Traditional) Spec	
67	1705426	1	Japanese Specs	
67	1705427	1	Korean Specs	
67	1705910	1	Latin American Spec	
70		Ref	Decal - Yearly Inspection: (SN B300002020 to Present)	
70	1001223055	1	ANSI Export Specs	
70	1001224051	1	Chinese (Simplified) Specs	
70	1001224050	1	Chinese (Traditional) Specs	
72	1001229010	1	Decal - Lift Diagram (SN B300002344 to Present)	
287	1001236436	Ref	ECO Dceal Installation (China GB Specs Only)	A
287A	See Note	1	Nameplate - ECO (Note: Not Available for Purchase)	
287A	3820001	4	Rivet	
287B	See Note	1	Nameplate - Mein Code (Note: Not Available for Purchase)	

PARTS FINDER

**Search Website
by Part Number**



**Search Manual
Library For Parts
Manual & Lookup Part
Numbers – Purchase
or Request Quote**

**Can't Find Part or
Manual? Request Help
by Manufacturer,
Model & Description**

Discount-Equipment.com is your online resource for quality parts & equipment.

Florida: **561-964-4949** Outside Florida TOLL FREE: **877-690-3101**

Need parts?

Click on this link: <http://www.discount-equipment.com/category/5443-parts/> and choose one of the options to help get the right parts and equipment you are looking for. Please have the machine model and serial number available in order to help us get you the correct parts. If you don't find the part on the website or on one of the online manuals, please fill out the request form and one of our experienced staff members will get back to you with a quote for the right part that your machine needs.

We sell worldwide for the brands: Genie, Terex, JLG, MultiQuip, Mikasa, Essick, Whiteman, Mayco, Toro Stone, Diamond Products, Generac Magnum, Airman, Haulotte, Barreto, Power Blanket, Nifty Lift, Atlas Copco, Chicago Pneumatic, Allmand, Miller Curber, Skyjack, Lull, Skytrak, Tsurumi, Husquvarna Target, Stow, Wacker, Sakai, Mi-T-M, Sullair, Basic, Dynapac, MBW, Weber, Bartell, Bennar Newman, Haulotte, Ditch Runner, Menegotti, Morrison, Contec, Buddy, Crown, Edco, Wyco, Bomag, Laymor, EZ Trench, Bil-Jax, F.S. Curtis, Gehl Pavers, Heli, Honda, ICS/PowerGrit, IHI, Partner, Imer, Clipper, MMD, Koshin, Rice, CH&E, General Equipment, Amida, Coleman, NAC, Gradall, Square Shooter, Kent, Stanley, Tamco, Toku, Hatz, Kohler, Robin, Wisconsin, Northrock, Oztec, Toker TK, Rol-Air, APT, Wylie, Ingersoll Rand / Doosan, Innovatech, Con X, Ammann, Mecalac, Makinex, Smith Surface Prep, Small Line, Wanco, Yanmar

SECTION 8 - DECALS

ITEM	PART NUMBER	QTY	DESCRIPTION	REV
287B	3820001	4	Rivet	

Go to Discount-Equipment.com to order your parts

SECTION 8 - DECALS

FIGURE 8-3. DECAL INSTALLATION (AUSTRALIAN AND CE SPECS)

ITEM	PART NUMBER	QTY	DESCRIPTION	REV
		Ref	DECAL INSTALLATION	
	0274094	Ref	Decals - JLG Logo	C
	0273895	Ref	Decals 600A Australian Spec (USA Built Machines) (SN 0300087000 through 0300138475)	7
	1001114388	Ref	Decals 600A Australian Spec (USA Built Machines) (SN 0300138476 through 0300177361)	D
	1001114388	Ref	Decals 600A Australian Spec (China Built Machines) (SN B300000100 to Present)	D
	0273895	Ref	Decals 600A CE Spec	7
	0273896	Ref	Decals 600AJ Australian Spec (USA Built Machines) (SN 0300087000 through 0300138475)	7
	1001114389	Ref	Decals 600AJ Australian Spec (USA Built Machines) (SN 0300138476 through 0300177361)	D
	1001114389	Ref	Decals 600AJ Australian Spec (China Built Machine) (SN B300000100 to Present)	D
	0273896	Ref	Decals 600AJ CE Spec	7
3	1701502	1	Decal - High Oil Level (USA Built Machines) (SN 0300087000 through 0300134296)	
4	1701503	1	Decal - Low Oil Level (USA Built Machines) (SN 0300087000 through 0300134296)	
5	1701509	1	Decal - Manual	
6	1701529	6	Decal - Arrow	
10	1703811	4	Decal - Tie Down/Lift	
11	1703814	6	Decal - Tie Down	
12	1704277	4	Decal - Attach Lanyard Here	
13	1704412	1	Decal - Hydraulic Oil Chart	
14	1705084	1	Decal - Sound Power Level	
22	Not Required	0	Decal	
23	1706098	1	Decal - Tipping/Electrical Platform	
24	Not Required	0	Decal - No Hands	
25	1705921	1	Decal - Tipping/Electrical Platform	
26	1705822	1	Decal - Electrical/Safety Manual	
27	1701518	10	Decal - Warning Crushing	
28	1705961	5	Decal - Danger Electrocution	
29	1705828	1	Decal - Footswitch	
30		Ref	Decal - USA Options:	
30	Not Required	0	Australian Spec	
30	Not Required	0	CE Spec USA Built Machines (SN 0300087000 through 0300150370)	
	Not Required	1	CE Spec China Built Machines (SN B300000100 through B300000298)	
30	3251813	1	CE Spec USA Built Machines (SN 0300150371 through 0300177361)	
	3251813	1	CE Spec China Built Machines (SN B300000299 to Present)	
33	1703469	4	Decal - Max Tire Load	
34	See Note	1	Decal - Bar Code (Note: Not Available for Purchase)	
35		Ref	Decal Options:	
35	1702818	2	Decal - 600A	
35	1702819	2	Decal - 600AJ	
36	1705978	1	Decal - 230kg Capacity	
37	1705978	2	Decal - 230kg Capacity	
39	1704885	AR	Decal - Website	

SECTION 8 - DECALS

ITEM	PART NUMBER	QTY	DESCRIPTION	REV
40	See Note	NSS	Nameplate, Manufacturer Serial Number (Note: Not Available for Purchase)	
41	1702861	2	Decal - JLG Lift (8in Height)	
42	1702774	1	Decal - JLG Lift (3-1/2in Height)	
43	1702773	1	Decal - JLG (5in Height)	
44	1702860	1	Decal - JLG Lift (5in Height)	
45	3250872	1	Nameplate - Steer/Tow Selector	
46	1705090	1	Decal - Towing Instructions	
47	1701505	1	Decal - Fuel (Diesel)	
50	0100011	AR	Compound, Locking	
51	0641406	4	Bolt 1/4in-20NC x 3/4in	
52	0641408	1	Bolt 1/4in-20NC x 1in	
53	0860520	1	Box, Manual Storage	
54	1060279	AR	Cable, Lanyard	
55	3311405	AR	Locknut 1/4in-20NC	
57	3820001	4	Rivet	
58	4751400	AR	Flatwasher 1/4in Regular	
59	3250033	2	Plug (USA Built Machines) (SN 0300087000 through 0300101241)	
61	4420051	22 ft/6.7m	Decal - Warning Stripe	
62		Ref	Decal - Patent	
62		Ref	Australian Spec	
62	1700584	1	Decal 600A & 600AJ - USA Built Machines (SN 0300087000 through 0300150370)	
	1700584	1	Decal 600A & 600AJ - China Built Machines (SN B300000100 through B300000298)	
62	1001131269	1	Decal 600A - USA Built Machines (SN 0300150371 through 0300177361)	
62	1001131269	1	Decal 600A - China Built Machines (SN B300000299 to Present)	
62	Not Required	0	Decal 600AJ - USA Built Machines (SN 0300150371 through 0300177361)	
62	Not Required	0	Decal 600AJ - China Built Machines (SN B300000299 to Present)	
62		Ref	CE Spec	
62	1700584	1	Decal 600A & 600AJ - USA Built Machines (SN 0300087000 through 0300150370)	
62	1700584	1	Decal 600A & 600AJ - China Built Machines (SN B300000100 through B300000298)	
62	Not Required	0	Decal 600A & 600AJ - USA Built Machines (SN 0300150371 through 0300177361)	
62	Not Required	0	Decal 600A & 600AJ - China Built Machines (SN B300000299 to Present)	
65	1703687	1	Decal - Direction Arrow (6-3/4in)	
66	1705977	1	Decal - Upright Level Over-Ride (USA Built Machines) (SN 0300087746 through 0300177361)	
66	1705977	1	Decal - Upright Level Over-Ride (China Built Machines) (SN B300000100 to Present)	
68	1001112551	1	Decal - Emergency Controls (Australian Spec Only) (USA Built Machines) (SN 0300138476 through 0300177361)	
68	1001112551	1	Decal - Emergency Controls (Australian Spec Only) (China Built Machines) (SN B300000100 to Present)	
72	1001229010	1	Decal - Lift Diagram (SN B300002344 to Present)	
263	1001197408	1	Decal - MSSO (CE Spec) (SN B300001169 to Present)	

SECTION 9 - RECOMMENDED SERVICE PARTS STOCK

SECTION 9 - RECOMMENDED SERVICE PARTS STOCK

Go to Discount-Equipment.com to order your parts

SECTION 9 - RECOMMENDED SERVICE PARTS STOCK

FIGURE 9-1. MODEL 600A/600AJ STANDARD PARTS

ITEM	PART NUMBER	QTY	DESCRIPTION	REV
	Note	Ref	Note: The following list will service one machine (built to current production per date on the front cover) with emergency repair parts which can be installed in the field. Parts from the list should be replaced when inventory is depleted to keep service parts stock supplied. For further information, go to Discount-equipment.com.	
		Ref	STANDARD PARTS	
	7012944	1	Coil	
	7012943	1	Coil	
	2120210	12	Element Filter	
	2120149	12	Element, Filter	
	7012772	1	Coil	
	70000582	1	Coil	
	7012664	12	Element, Air Cleaner	
	3740067	1	Relay	
	7024444	1	Breather	
	4360517	1	Switch, Proximity	
	3740049	1	Relay	
	4360328	1	Switch, Toggle	
	2860030	1	Key, Replacement	
	4360475	1	Switch, Mushroom	
	4360476	1	Contact, Switch Block	
	2940074	1	Latch	
	4360331	1	Switch, Toggle	
	4360330	1	Switch, Toggle	
	4360387	1	Switch, Push Button	
	1001129555	1	Lift/Swing Controller Kit	
	1001212415	1	Drive/Steer Controller Kit	
	2400065	2	Fuse, 30Amp	

SECTION 9 - RECOMMENDED SERVICE PARTS STOCK

FIGURE 9-2. MODEL 600A/600AJ VARIABLE PARTS

ITEM	PART NUMBER	QTY	DESCRIPTION	REV
	Note	Ref	Note: The following list will service one machine (built to current production per date on the front cover) with emergency repair parts which can be installed in the field. Parts from the list should be replaced when inventory is depleted to keep service parts stock supplied. For further information, go to Discount-equipment.com.	
		Ref	VARIABLE PARTS	
	7026830	12	Filter, Fuel (Machines with Caterpillar Engine)	
	7026811	12	Filter, Oil (Machines with Caterpillar Engine)	
	7016328	12	Filter, Fuel (Machines with Deutz Engine)	
	7016331	12	Filter, Oil (Machines with Deutz Engine)	
	7027795	1	Deutz EMR2 Control Module (Machines with Deutz Engine)	
	91083218	12	Filter, Fuel (Machines with Ford Engine)	
	7021868	12	Filter, Oil (Machines with Ford Engine)	
	1600374	1	Ford Control Module (Machines with Ford Engine)	
	7027972	12	Filter, Fuel (Machines with GM Engine)	
	7027965	12	Filter, Oil (Machines with GM Engine)	
	70002895	1	GM Control Module (Machines with GM Engine)	
	7024444	1	Breather/Fill Cap (Helgensen Brand)	
	70004862	1	Breather/Fill Cap (Hydac Brand)	
	1001103667	1	Module, Ground Control (Machines with Caterpillar, Deutz and GM Engine)	
	4360469	1	Switch, Key (All Specs except CE Specs)	
	4360470	1	Switch, Key (CE Spec Only)	
	4360336	1	Switch, Toggle (Machine with Generator)	
	4360542	1	Breaker, Circuit - 110Volt (Machines with 2500W Generator)	
	70000126	1	Breaker, Circuit - 220Volt (Machines with 2500W Generator)	
	4360070	1	Breaker, Circuit (Machines with SkyPower 7500W Generator)	
	2400064	1	Fuse - 5Amp (Machines with SkyPower 7500W Generator)	
	70002011	2	Power Track Repair Section (600A)	
	70001999	2	Power Track Repair Section (600AJ)	
	4360578	1	Switch, Limit	
	1001106355	1	Platform Control Module	
	4360522	1	Switch, Push Button (Machine with Lights Option)	
	4360336	1	Switch, Toggle (Machine with Ford and GM Engines)	
	4360057	1	Switch, Limit (Machine with Soft Touch System Engines)	
	4360232	1	Breaker, Circuit (Machine with Floodlights Option)	
	2400070	2	Fuse (Machine with Worklights Engines)	

SECTION 10 - SPECIAL OPTIONS

Go to Discount-Equipment.com to order your parts

SECTION 10 - SPECIAL OPTIONS

FIGURE 10-1. SPECIAL OPTIONS

ITEM	PART NUMBER	QTY	DESCRIPTION	REV
		Ref	Note: This list is to accommodate machines ordered with special equipment. Options may not be applicable to all models. For more specific parts information go to Discount-equipment.com	
		Ref	MISCELLANEOUS SPECIAL OPTIONS	
		Ref	Airline to Platform Installation Options:	
	0256342	Ref	1/2in - 600A	
	0271475	Ref	1/2in Airline and (1) Welding Cable - 600A	
	0275295	Ref	1/2in - 600A with Arctic Package	
	0258966	Ref	1/2in - 600AJ	
	1001093438	Ref	1/2in - 600AJ with Arctic Package	
	1001205011	Ref	Arctic Package Add-on Kit (600A without SkyPower)	
	1001205010	Ref	Arctic Package Add-on Kit (600A with SkyPower)	
	1001205013	Ref	Arctic Package Add-on Kit (600AJ without SkyPower)	
	1001205012	Ref	Arctic Package Add-on Kit (600AJ with SkyPower)	
		Ref	Boom Cable Installation with Communication System (600AJ Only)	
	1001115974	Ref	Intercom System	
	1001116515	Ref	Intercom System and 7500W Generator	
	1001220153	Ref	Boom Cable Add-on Kit (4000W/60Hz Generator)	
		Ref	Boom Wiper Installation	
	0256276	Ref	Boom Wiper Installation 600A	
	0256366	Ref	Boom Wiper Installation 600AJ	
	1001172045	Ref	Cable Carrier Installation	
		Ref	ClearSky (Telematics) Installations (Dealer Installed)	
	1001242409	Ref	ClearSky (Telematics) Access Control Installation Kit (Dealer Installed) (ANSI, ANSI Export and CSA Specs)	
	1001243183	Ref	ClearSky (Telematics) Added-on Kit (Dealer Installed) (ANSI, ANSI Export and CSA Specs)	
	1001243184	Ref	ClearSky (Telematics) Added-on Kit (Dealer Installed) (CE Specs)	
		Ref	ClearSky Telematics	
		Ref	Note: Refer to Manual Supplement p/n 3128499 for available replacement parts.	
		Ref	ADE Machines (Add-on Kit)	
	1001104982	Ref	ANSI Spec	
	1001104983	Ref	ANSI Export	
	1001139130	Ref	Australian Specs	
	1001104984	Ref	CSA Spec	
		Ref	ADE/UGM Machines (Add-on Kit)	
	1001119942	Ref	ANSI Spec	
	1001121612	Ref	ANSI Export	
	1001139148	Ref	Australian Spec	
	Not Available	Ref	Brazil and New Zealand Specs	
	1001234099	Ref	CE Specs	
	1001119948	Ref	CSA Spec	
		Ref	ADE/UGM Machines (Factory Installed)	
	1001112979	Ref	ANSI Spec	
	1001112980	Ref	ANSI Export	
	1001132728	Ref	Australian Spec	

SECTION 10 - SPECIAL OPTIONS

ITEM	PART NUMBER	QTY	DESCRIPTION	REV
	1001127089	Ref	Brazil and New Zealand Specs	
	1001112981	Ref	CSA Spec	
	0273575	Ref	Cold Weather Package - Caterpillar Engine	
	0271912	Ref	Cold Weather Package with Glow Plugs - Deutz	
	0255386	Ref	Cold Weather Package - Ford	
	0275262	Ref	Cold Weather Package - GM	
	0274883	Ref	Cold Weather Package Transformer	
	1001115970	Ref	Communication System (David Clark) Installation (600AJ Only)	
		Ref	Cylinder Bellows Installation (Boom)	
	0255927	Ref	Cylinder Bellows Installation (Boom) 600A	
	0255928	Ref	Cylinder Bellows Installation (Boom) 600AJ	
		Ref	CYLINDER BELLOWS INSTALLATION (FRAME)	
	0255483	Ref	2WD/2WS & 4WD/2WS 8ft/2.4m Width Machines	
	0255487	Ref	2WD/4WS & 4WD/4WS 8ft/2.4m Width Machines	
	0255489	Ref	2WD/4WS 7ft/2.1m Width Machines	
	1001236211	Ref	Cylinder Valve Cover Kit - Level Cylinder	
		Ref	Decal Installations Options:	
	1702788	1	Decal - Biodegradable Hydraulic Fluid (English Language)	
	1703479	1	Decal - Biodegradable Hydraulic Fluid (German Language)	
	1704174	1	Decal - Biodegradable (Synthetic) Hydraulic Fluid (English Language)	
	1704175	1	Decal - Biodegradable (Synthetic) Hydraulic Fluid (German Language)	
	1001116248	Ref	Decal - ClearSky (ANSI Spec) (SN 0300087000 through 0300144692)	
	1001116249	Ref	Decal - ClearSky (CSA Spec) (SN 0300087000 through 0300144692)	
	1001127095	Ref	Decal - ClearSky (All Specs) (SN 0300144693 through 0300177361)	
	0253550	Ref	Decal - CSA (CSA Specs)	
	3252221	Ref	Decal - CSA	
	1001214030	Ref	Decal - EAC (CIS & Russian Specs)	
	0273770	Ref	Decal - Fall Arrest	
	0257195	Ref	Decal - Government Warranty	
	0256957	Ref	Decal - Lanyard Attach (GM K-1 Spec)	
	1702720	Ref	Decal - LP Gas Decal (Latin America)	
	1702868	Ref	Decal - No Hands - English Language (Platform with Mesh to Top Rail)	
	1705968	Ref	Decal - No Hands - English/Simplified Chinese Dual Language (Platform with Mesh to Top Rail)	
	1001116846	Ref	Decal - No Hands - English/Traditional Chinese Dual Language (Platform with Mesh to Top Rail)	
	1704000	Ref	Decal - No Hands - English/French Dual Language (Platform with Mesh to Top Rail)	
	1705969	Ref	Decal - No Hands - English/Korean Dual Language (Platform with Mesh to Top Rail)	
	1705967	Ref	Decal - No Hands - English/Portuguese Dual Language (Platform with Mesh to Top Rail)	
	1704001	Ref	Decal - No Hands - English/Spanish Dual Language (Platform with Mesh to Top Rail)	
	0256487	Ref	Decal - Prop 65 Warning (Diesel Machines) (California Spec)	
	0256488	Ref	Decal - Prop 65 Warning (Gasoline Machines) (California Spec)	
	1001141300	Ref	Decal - SkyGuard Override	

SECTION 10 - SPECIAL OPTIONS

ITEM	PART NUMBER	QTY	DESCRIPTION	REV
	1001141302	Ref	Decal - SkyGuard Override (With Soft Touch)	
	0272312	Ref	Decal - Tire Sealant	
		Ref	Decal Kits Options:	
	2902307	Ref	Decal Kit - Country Spec (ANSI and ANSI Export)	
	2902329	Ref	Decal Kit - Country Spec (Australian and CE)	
	2902312	Ref	Decal Kit - Country Spec (Brazil)	
	2902322	Ref	Decal Kit - Country Spec (CSA)	
	1001116844	Ref	Decal Kit - Country Spec (Chinese - Simplified)	
	2902309	Ref	Decal Kit - Country Spec (Chinese - Traditional)	
	2902308	Ref	Decal Kit - Country Spec (Japanese)	
	2902310	Ref	Decal Kit - Country Spec (Korean)	
	2902311	Ref	Decal Kit - Country Spec (Latin America)	
	2902303	Ref	Decal Kit - Master	
	1001193631	Ref	Decal Kit - Machine (ANSI Spec Only)	
	1001108718	Ref	Decal Kit - Platform (600A)	
	1001238895	Ref	Decal Kit - Platform (600AJ)	
	1001119561	Ref	Decal Kit - Platform Console Box	
	2902350	Ref	Decal Kit - Tire Load	
	4932990	Ref	Drive Cutout Kit (Above Elevation Beyond Transport)	
	4932993	Ref	Drive Cutout Kit (Above Elevation Tilt) (ANSI, ANSI Export, Australian Brazilian and Japanese Specs Only)	
		Ref	Electrical Connector Kits	
	1001148902	Ref	Amp/Tyco Electrical Connector Kit	
	1001148903	Ref	Deutsch DT Electrical Connector Kit	
	1001148904	Ref	Deutsch HD Electrical Connector Kit	
	1001148905	Ref	Packard Electrical Connector Kit	
	1001148906	Ref	Various Electrical Connectors Kit	
		Ref	Engine Block Heater Installations:	
	2580055	Ref	Caterpillar Engine Machines	
	0258696	Ref	Ford Engine Machines	
	0275261	Ref	GM Engine Machines	
	1001246867	Ref	Enhanced Detection System (EDS) Level 1 (2-Bar) Installation Kit	
	1001246860	Ref	Enhanced Detection System (EDS) Level 2 (3-Bar) Installation Kit	
	1001237883	Ref	Fall Arrest (Bolt-on) Add-on Kit (6ft/1.82m Platform (ANSI, ANSI Export, CHINA, CSA & Japanese Specs Only) (Fits Platform p/ns 1001186384 & 1001144024) (SN 0300128330 through 0300177361)	
	1001237882	Ref	Fall Arrest (Bolt-on) Add-on Kit (8ft/2.4m Platform (ANSI, ANSI Export, CHINA, CSA & Japanese Specs Only) (Fits Platform p/ns 1001186383 & 1001144023) (SN 0300080181 through 0300177361)	
		Ref	Fan Cover/Grille Options:	
	1001185078	Ref	Fan Cover Add-on Kit (Deutz D2011 Engines)	
	1001182599	Ref	Fan Cover Installation (Deutz D2011 Engines)	
	1001093389	Ref	Fan Grille Installation (Deutz D2011 Engines)	
	1001213223	Ref	Fan & Belt Grille Add-on Kit (Deutz D2011 Engines without Generator)	
	1001202122	Ref	Fan & Belt Grille Installation (Deutz D2011 Engines without Generator)	
	1001213222	Ref	Fan & Belt Grille Add-on Kit (Deutz D2011 with Generator)	
	1001202398	Ref	Fan & Belt Grille Installation (Deutz D2011 with Generator)	
		Ref	Filter Kits:	

SECTION 10 - SPECIAL OPTIONS

ITEM	PART NUMBER	QTY	DESCRIPTION	REV
		Ref	Combined Filter Kit (Hydraulic/Air and Fuel/Engine Oil)	
	1001110991	1	Caterpillar Engine	
	1001110990	1	Deutz D2011 Engine	
	2910462	1	Ford LRG-425 with Carb Engine	
	1001114042	1	Ford LRG-425 with EFI Engine	
	1001114127	1	GM Engine	
		Ref	Hydraulic/Air Filter	
	1001109684	1	Caterpillar/Deutz Engine	
		Ref	Fuel/Engine Oil Filter	
	1001110137	1	Caterpillar Engine	
	1001110133	1	Deutz Engine	
	1001139099	Ref	Fire Extinguisher Installation	
		Ref	Fluids	
		Ref	Coolant (Caterpillar, GM and Perkins Engines)	
	2300004	Ref	Machines without Arctic Package	
	2300041	Ref	Machines with Arctic Package	
	3020017	Ref	Lubricant (Spindle Assembly)	
	2300040	Ref	Diesel Fuel Conditioner	
		Ref	Engine Oil	
	3020016	Ref	Motor Oil Mobil Delvac MX 15W-40 (Deutz Engine Machines without Arctic Package)	
	3020044	Ref	Motor Oil 0W-40 (Deutz Engine Machines with Arctic Package)	
	1001115930	Ref	Motor Oil 10W-30 (GM Tier III Engine Machines without Arctic Package)	
	1001115931	Ref	Motor Oil 5W-30 Synthetic (GM Tier III Engine Machines with Arctic Package)	
		Ref	Hydraulic Fluids	
	2300014	Ref	Mobil 424	
	2300027	Ref	Mobil 224H Bio	
	2300029	Ref	Mobil EAL ISO 46 Bio	
	2300016	Ref	Mobil DTE 10 EXCEL 32 (was DTE 13 ISO 32)	
	2300019	Ref	Quaker State Quintolubric 888-46 Fire Resistant	
	2300039	Ref	Exxon Univis HV126 (Arctic Package Only)	
		Ref	Flushing Loop Valve Installation (Requires Oil Cooler Installation)	
	0275946	Ref	Flushing Loop Valve Installation 2WD	
	0275941	Ref	Flushing Loop Valve Installation 4WD	
	4641329	1	Valve, Flushing	
	7024881	1	Piston, Pilot	
	7021639	2	Cartridge, Check	
	2900756	2	Seal Kit - 7021639 Valve	
		Ref	Footswitch Panel Options:	
	3380652	Ref	USA Built Machines (SN 0300087000 through 0300167713)	
	1001117294	Ref	USA Built Machines (SN 0300167714 through 0300177361)	
	4060959	Ref	Footswitch Shield	
	1001202749	Ref	Fuel Cap Cover Installation (Black) (Note: Lock p/n 1001102157 Must be purchased separately)	
	1001191395	Ref	Fuel Cap Cover Installation (Green) (Note: Lock p/n 1001102157 Must be purchased separately)	
		Ref	Generator Options:	
	See Note	Ref	Generator (2500W) Add-on Kit (Note: Go to Discount-equipment.com)	
	1001175815	Ref	Generator (4000W/50Hz) Add-on Kit	

SECTION 10 - SPECIAL OPTIONS

ITEM	PART NUMBER	QTY	DESCRIPTION	REV
	1001213606	Ref	Generator (4000W/60Hz) Add-on Kit	
	See Note	Ref	Generator (7500W) Add-on Kit (Note: Go to Discount-equipment.com)	
	0271548	Ref	Glow Plug Installation (Deutz Engine Machines)	
	2910100	Ref	Hose/Cable Chafe Kit	
		Ref	Hose Kits (Contact Discount-equipment for contents of kits):	
	1001166791	Ref	Hose Kit - Boom Lower	
	1001212515	Ref	Hose Kit - Boom Lower	
	1001209350	Ref	Hose Kit - Boom Lower (600AJ - Deutz D2011 Engine)	
	1001193682	Ref	Hose Kit - Boom Upper (600A - Ford/GM Engines)	
	1001209347	Ref	Hose Kit - Boom Upper (600A - Ford/GM Engines)	
	1001166790	Ref	Hose Kit - Boom Upper (600AJ - Deutz D2011 Engines)	
	2902471	Ref	Hose Kit - Power Track Lower (600A)	
	1001204904	Ref	Hose Kit - Power Track Lower (600AJ)	
	2902470	Ref	Hose Kit - Power Track Upper (600A)	
	2902472	Ref	Hose Kit - Power Track Upper (600AJ)	
	1001241405	Ref	Hostile Environment Add-on Kit (600A - 7FT Chassis)	
	1001204923	Ref	Hostile Environment Add-on Kit (600A - 8FT Chassis)	
	1001241406	Ref	Hostile Environment Add-on Kit (600AJ - 7FT Chassis)	
	1001204924	Ref	Hostile Environment Add-on Kit (600AJ - 8FT Chassis)	
	1001094475	Ref	Hourmeter for Generator Installation	
	1001229940	Ref	Hydraulic Tank Locker Installation	
	1001148971	Ref	Lanyard (Bolt-on) Kit Installation	
	1001183407	Ref	Low Temperature Cut-out Switch Installation (Russian Specs)	
	1001236951	Ref	Low Temperature Cut-out Switch Installation (Russian Specs)	
		Ref	Oil Cooler Installation (Requires Flushing Loop Options)	
	0256765	Ref	Deutz Engine Machines (SN 0300087000 through 0300136662)	
	1282665	Ref	Deutz Engine Machines (SN 0300087000 through 0300136662)	
	1001108702	Ref	Deutz Engine Machines (SN 0300136663 through 0300177361)	
	0256778	Ref	Ford Engine Machines	
	1283309	Ref	Ford Engine Machines	
	0272062	Ref	GM Engine Machines	
	1283309	Ref	GM Engine Machines	
		Ref	Platform Console Cover Installations	
	0258703	Ref	Clear Polycarbonate Cover Installation (All Spec) (SN 0300087000 through 030017736, SN B300000100 through B300001234)	
	1001110974	Ref	Steel Cover Installation (ANSI, French, Spanish, Portuguese, Japanese Specs) (SN 0300087000 through 030017736, SN B300000100 through B300001234)	
	1001125229	Ref	Steel Cover Installation (Korean Spec) (SN 0300087000 through 030017736, SN B300000100 through B300001234)	
	1001125230	Ref	Steel Cover Installation (Chinese Spec) (SN 0300087000 through 030017736, SN B300000100 through B300001234)	
	1001195304	Ref	Cover Installation (SN B300001235 to Present)	
	1001205175	Ref	Platform Console Cover Add-on Kit (Steel)	
	1001214984	Ref	Platform Control Box Film Installation	
		Ref	Platform Entry Kit	
	1001142504	Ref	Platform Entry Kit (Replace Swing Gate with Drop Bar)	
	1001142505	Ref	Platform Entry Kit (Replace Drop Bar with Swing Gate)	

SECTION 10 - SPECIAL OPTIONS

ITEM	PART NUMBER	QTY	DESCRIPTION	REV
		Ref	Platform Mesh to Mid Rail Add-on Kits:	
	1001214478	Ref	30in x 4ft (76cm x 1.22m) with Gate	
	1001214515	Ref	30in x 5ft (76cm x 1.52m) with Gate	
	1001214540	Ref	36in x 6ft (91.5cm x 1.83m) with Gate	
	1001214548	Ref	36in x 8ft (91.5cm x 2.44m) with Gate	
		Ref	Platform Mesh to Mid Rail Installation	
	1001140318	Ref	30in x 4ft (76cm x 1.22m)	
	1001140315	Ref	30in x 5ft (76cm x 1.52m)	
	1001138772	Ref	36in x 6ft (91.5cm x 1.83m)	
	1001138773	Ref	36in x 8ft (91.5cm x 2.44m)	
		Ref	Platform Mesh to Top Rail Add-on Kits:	
	1001214552	Ref	30in x 4ft (76cm x 1.22m) with Gate	
	1001214559	Ref	30in x 5ft (76cm x 1.52m) with Gate	
	1001214561	Ref	36in x 6ft (91.5cm x 1.83m) with Gate	
	1001214562	Ref	36in x 8ft (91.5cm x 2.44m) with Gate	
		Ref	Platform Mesh To Top Rail Installations	
	0273147	Ref	30in x 4ft (76cm x 1.22m)	
	0273146	Ref	30in x 5ft (76cm x 1.52m)	
	0273149	Ref	36in x 6ft (91.5cm x 1.83m)	
	0273145	Ref	36in x 8ft (91.5cm x 2.44m)	
	1001149730	Ref	Platform Mid Rail Repair Kit	
		Ref	Platform, Top Rail Extension	
	0272733	Ref	3ft x 6ft Platforms	
	0272725	Ref	3ft x 8ft Platforms	
		Ref	Platform Huck Fasteners Replacement Hardware	
	0641614	AR	Bolt 1/4in-20NC x 2in	
	3311405	AR	Locknut 1/4in-20NC	
	4711400	AR	Flatwasher 1/4in	
	3300151	AR	Acorn Nut 1/4in-20NC	
	1001209059	Ref	Platform Work Surface Installation	
	0274597	Ref	Rain Cap Installation	
	1001099572	Ref	Security Lock (Programmable) Installation	
	1001247073	Ref	SkyEye Retrofit Kit	
		Ref	SkyGuard Component Options:	
	1001206478	Ref	SkyGuard Complete Add-on Kit (Blue Beacon) (Non - UGM Machines)	
	1001149560	NLA	SkyGuard Complete Add-on Kit (Blue Beacon) (Non - UGM Machines) (Use p/n 1001206478)	
	1001206477	Ref	SkyGuard Complete Add-on Kit (Blue Beacon) (UGM Machines)	
	1001143669	NLA	SkyGuard Complete Add-on Kit (Blue Beacon) (UGM Machines) (Use p/n 1001206477)	
	1001210026	Ref	SkyGuard Complete Add-on Kit (Red Beacon) (UGM Machines)	
	1001197016	Ref	SkyGuard Platform Sensor Kit	
	1001137672	Ref	SkyGuard Platform Sensor Kit	
	1001137440	1	SkyGuard Platform Sensor Harness	
	1001186431	2	Relay	
	1001206311	Ref	SkyGuard Strobe Light Kit (Blue Beacon)	
	1001143256	NLA	SkyGuard Strobe Light Kit (Blue Beacon) (Use p/n 1001206311)	
	1001210025	Ref	SkyGuard Strobe Light Kit (Red Beacon)	
	1001176372	Ref	SkyGuard Removal Plug Kit	
	1001232643	Ref	SkyLine Kit	
		Ref	Strobe Light Installations (Amber)	

SECTION 10 - SPECIAL OPTIONS

ITEM	PART NUMBER	QTY	DESCRIPTION	REV
	1001152965	Ref	Platform Mounted	
	1001154231	Ref	Platform/Ground Mounted	
	0272301	Ref	Tire Sealant Installation	
		Ref	Tools for Service	
	2901443	1	Analyzer Kit	
	7002840	1	Anti-Rotation Pin Removal Tool	
	8896941	1	Wire Stripper	
	7002821	1	Wire Crimper (To install wire ends to wires)	
	7002823	1	Pin/Socket Extractor - Universal (To Remove Pins/Sockets from Connectors)	
	4460467	1	Extractor - 16-18 Gauge (For Removal of Pin/Sockets from Deutsch Connectors)	
	4460510	1	Extractor - 12-14 Gauge (For Removal of Pin/Sockets from Deutsch Connectors)	
	7002822	1	Screwdriver, Potentiometer (To Adjust Drive Controllers)	
	7016654	1	Screwdriver, Magnetic	
	7004275	1	Seal Installation Tool - 1in	
	7004276	1	Seal Installation Tool - 1 1/2in	
	7002826	1	Seal Installation Tool - 2in	
	7016655	1	Wire Rope Sheave Gauge	
	7016652	1	Huck Bolt Fastener (For Small Huck Bolts Only)	
	2900838	1	U.S. Standards Fastener (Hardware) Kit	
	7014676	1	U.S. Standards Tool Kit	
	1001137005	1	Software Cable Kit	
	0272350	Ref	Tool (Hydraulic) Circuit Installation	
	0273172	NLA	Transport Wheels Installation	
	0257728	Ref	Tube Rack Installation	
	1001238825	Ref	Turntable Bearing Kit	
	0258918	Ref	Utility Rack Installation	
	0256344	Ref	Weld Leads Installation - 600A	
	0272772	Ref	Weld Leads Installation - 600AJ (1 Cable)	

PART NUMBER INDEX

Go to Discount-Equipment.com to order your parts

PART NUMBER INDEX

0060066.....218, 229, 243	0200819.....176	0272062.....510	0273770.....507
0060068.....213, 224, 243	0253550.....507	0272070.....214, 220	0273824....267, 271, 274, 303
0080163.....97	0254798.....62	0272135.....218	0273891.....485, 489
0080181.....76, 84	0255281.....238	0272254.....319	0273892.....485, 489
0080201.....105, 112, 119	0255288.....238	0272301.....512	0273893.....489
0080214.....105	0255382....431, 451, 469	0272312.....508	0273894.....489
0080241.....159	0255386.....507	0272326.....213	0273895.....499
0080243.....76, 84	0255409.....131	0272350.....512	0273896.....499
0100009....151, 263, 269, 273	0255410.....62	0272387.....307	0273899.....489
0100011....15, 16, 17, 19, 23, 25, 43, 49, 61, 76, 79, 84, 85, 86, 87, 92, 94, 95, 104, 105, 110, 111, 112, 118, 119, 132, 135, 139, 143, 147, 149, 151, 155, 159, 160, 161, 166, 167, 170, 172, 173, 176, 180, 183, 187, 191, 195, 203, 207, 213, 214, 219, 220, 223, 224, 228, 229, 230, 233, 234, 237, 238, 245, 250, 256, 295, 297, 303, 307, 314, 317, 319, 321, 337, 343, 345, 349, 351, 353, 355, 363, 365, 367, 371, 381, 383, 387, 389, 391, 404, 411, 486, 494, 500	0255423....213, 219, 234	0272390....214, 220, 307	0273900.....489
010001962, 78, 183, 191, 197, 203, 207	0255438.....250	0272391.....307	0273901.....489
0100020....76, 79, 85, 87, 92, 95, 104, 105, 110, 112, 118, 121, 132, 192, 266, 269, 274, 314, 327	0255444.....62	0272395.....307	0273902.....489
0100035....160, 251, 263, 269, 273	0255483.....507	0272418.....307, 310	0273903.....489
0100038.....19, 337, 343, 345, 349, 351, 353, 355, 363, 365, 367, 371, 381, 383, 387, 389, 391, 404, 411	0255487.....507	0272427...267, 271, 275, 303	0273904.....489
0100048.....92, 104, 110, 118, 143, 147, 151, 155, 159, 245, 263, 269, 273, 422, 425, 442, 445, 462, 465	0255524.....132	0272433....431, 451, 469	0273940.....19
0100062.....132, 198	0255699.....251	0272435....199, 205, 209	0273954.....15, 19
0100063..17, 20, 23, 351, 367, 372	0255880.....163	0272448.....314, 319	0273959.....15, 19
0100071.....299	0255927.....507	0272507....159, 430, 450	0274047.....15
0100079.....132	0255928.....507	0272521.....317	0274054.....15
0100081....234, 238, 263, 269, 273, 307, 309	0256202...431, 432, 451, 470	0272588.....317	0274062.....17, 23
0140001.....49	0256276.....506	0272589.....199	0274081.....175
0140011....263, 269, 273	0256331.....251	0272599.....314, 327	0274082.....179
0140032.....159, 430, 449	0256336.....251	0272607.....327	0274086.....179
0140044.....159, 468	0256342.....506	0272618.....195, 435	0274087.....175
0181727.76, 92, 104, 110	0256344.....512	0272619.....195, 435	0274090.....179
0181949.....133	0256366.....506	0272624....422, 443, 463	0274091.....175
0200048.....303	0256487.....507	0272625...219, 230, 423, 443, 463	0274094....485, 489, 499
0200742.....180	0256488.....507	0272626....422, 443, 463	0274121.....19, 23
	0256631.....266	0272627...219, 423, 443	0274132.....16
	0256632.....266	0272703.....245	0274180.....259
	0256633.....266	0272725.....511	0274200....160, 267, 270, 274
	0256690.....95	0272733.....511	0274204.....166
	0256765.....414, 510	0272772.....512	0274220.....19, 43
	0256778.....414, 510	0272948.....307, 309	0274229.....40
	0256821.....166	0272951.....307, 309	0274234.....15, 19
	0256822.....167, 173	0272955.....307	0274235.....43
	0256847.....97	0272970.....257, 265	0274256.....15
	0256957.....507	0273048.....25, 39	0274257.....16, 43
	0257176....431, 451, 469	0273049.....25, 39	0274299.....92
	0257195.....507	0273052.....135	0274309.....47, 250
	0257573.....234	0273109.....203, 435	0274310.....47, 250
	0257728.....331, 512	0273145.....511	0274311.....47, 250
	0257887...159, 430, 449, 468	0273146.....511	0274312.....47, 250
	0258696.....508	0273147.....511	0274322.....25
	0258703.....510	0273149.....511	0274348.....40
	0258918.....512	0273161.....135	0274349.....40
	0258945.....257	0273172.....512	0274441.....25, 39
	0258966.....506	0273353.....314	0274491.....76
	0270329.....61	0273366.....25, 39	0274521.....104
	0270395.....131	0273427....422, 443, 463	0274525.....78
	0270528.....43	0273428...219, 230, 423, 443, 463	0274533.....25
	0270805.....159	0273429....422, 443, 463	0274597.....511
	0270818....422, 443, 463	0273430...219, 231, 423, 443, 463	0274618....431, 451, 469
	0270819.....422, 443	0273492.....258, 418	0274620.....170
	0270820...219, 230, 423, 443, 463	0273507.....183	0274661.....331
	0270821....219, 423, 443	0273511.....183	0274687.....43
	0270833.....159	0273542.....301	0274801.....16, 43
	0271475.....506	0273575.....507	0274883.....507
	0271548.....510	0273576.....195, 435	0274922.....15
	0271552....160, 266, 274	0273577.....195, 435	0275023.....170
	0271912.....507	0273706...267, 271, 275, 303	0275039.....187
	0271941.....257		0275140....219, 230, 423, 443, 463
			0275142.....92

PART NUMBER INDEX

0275216 435, 455	0630467 250	0641605.....238	0681608..... 17, 214, 220, 224, 230, 245
0275217 435, 455	0630490 16, 17	0641606..79, 84, 95, 106, 112, 119, 132, 133, 166, 167, 172, 173, 219, 229, 233, 234, 237, 238, 250, 314, 317, 319, 321	0681810..... 25
0275218 435, 455	0630491 159	0641607....161, 213, 219, 223, 224, 228, 229, 233, 234, 237	0681814..... 261
0275219 435, 455	0630498 76, 92, 104, 110	0641608....16, 17, 20, 23, 40, 43, 49, 76, 79, 84, 85, 87, 93, 104, 105, 110, 112, 118, 119, 166, 170, 203, 233, 237	0681822..... 261
0275229 110	0630507 166, 170	0641609..76, 84, 97, 112, 120, 163, 229, 233	0681836..... 61
0275256 76	0630518 ... 143, 147, 151, 155, 314, 317, 319, 321, 327	0641610....76, 79, 84, 85, 92, 95, 97, 105, 112, 120, 176, 180, 233, 237, 257	0682016..... 25, 62
0275257 207, 435, 456	0630534 ... 338, 341, 343, 355, 361, 372	0641611.....39, 183, 203, 219, 229	0682020..... 16
0275261 508	0630535 ... 338, 345, 347, 349, 363, 365, 372, 377, 383, 387, 389, 391	0641612....105, 112, 120, 135, 139, 167, 183, 203	0700408... 434, 454, 471
0275262 507	0630536 ... 351, 353, 367, 369	0641613.....48	0700615..... 161
0275264 78	0630548 ... 143, 147, 151, 155	0641614....132, 219, 511	0700616..... 87
0275265 422, 443, 463	0630568 266, 270, 274	0641616.....192	0700617..... 161
0275295 506	0641403 ... 197, 213, 219, 224, 230, 234, 251	0641618.....39, 198, 219, 229, 233, 234, 237	0700620..... 87
0275452 435, 455	0641404 17, 151, 166, 181, 191, 197, 263, 269, 273, 297	0641640.....238	0700808 76, 84, 87, 95
0275453 435, 455	0641405 ... 166, 170, 183, 187, 197, 203, 207, 245, 297, 434, 453, 471	0641708.....203	0700810 97, 112, 120
0275454 435, 455	0641406 76, 84, 105, 112, 119, 149, 159, 191, 197, 257, 486, 494, 500	0641710.....187	0700815..... 198
0275651 432, 451	0641407 ... 76, 79, 84, 86, 93, 95, 104, 111, 119, 149, 151, 156, 166, 170, 245, 434, 453, 471	0641718.....183	0700816..... 176
0275652 432, 451	0641408 ... 104, 105, 257, 486, 494, 500	0641772.....176, 180	0700819..... 105
0275653 432, 451	0641409 93	0641808....76, 79, 84, 85, 92, 104, 111, 118, 119, 191, 197, 198, 207	0700820..... 187, 207
0275654 432, 451	0641410 104	0641810....163, 183, 203, 213, 219, 223, 228, 233	0701010..... 76, 84, 87
0275655 432, 451	0641414 49, 105, 258, 263, 269, 273, 295, 299, 303	0641811.....135, 139	0701012...76, 84, 95, 105
0275656 432, 451	0641415 192	0641812..79, 86, 94, 104, 111, 119, 214, 220, 224, 230	0701014..... 97, 105
0275660 432, 451	0641416 49, 110, 118, 220, 231, 245, 434, 454, 471	0641813.....301	0701015... 76, 84, 95, 97, 183, 203
0275941 509	0641418 256	0641814.....15, 19	0701016.... 187, 203, 207
0275946 509	0641424 250	0641816.....15	0701214..... 76
0280167 15, 19	0641504 104	0641818...15, 19, 95, 132	0701414..... 76, 84
0280171 15	0641505 ... 110, 118, 196, 203, 207	0641820.76, 84, 135, 139	0711025..... 97
0280183 15, 19	0641506 ... 110, 118, 143, 149, 155	0641822....214, 220, 245	0711214..... 76, 78, 84
0280185 15	0641507 ... 76, 79, 84, 85, 92, 105, 151	0641824.....139	0711414..... 95
0280209 15	0641508 177, 180, 183	0641826.....95, 112, 120	0721003..... 16
0340041 . 76, 84, 95, 105, 112, 119	0641510 95, 187	0641828....105, 112, 120	0721004..... 43
0340046 76, 84, 105	0641514 48, 187, 331	0642010....43, 78, 85, 92, 104, 110, 118	0721005..... 303
0362519 133	0641515 43, 191, 195, 203, 207, 234, 245, 301	0642012....15, 16, 19, 20, 23, 309	0721006.... 78, 166, 170, 177, 180, 265, 269, 273
0362529 251	0641518 259	0642018.....61	0721008..... 167, 265
0362611 251	0641522 234, 238	0642024.....245	0731005..... 303
0362910 43	0641532 39, 213, 219, 224, 230	0642026.....309	0741605..... 219, 229
0363012 39	0641536 238	0642212.....309	0741606 183, 203, 224
0363082 183	0641540 238	0642214.....307	0741607 43, 191, 219
0363097 183, 203	0641552 39	0642612.....160, 161	0741808 183, 203
0363201 203	0641604 ... 219, 230, 383, 387	0642684....214, 220, 224, 230, 245	0760606 87, 105
0363202 203		0651406.....48	0760610 87
0370026 335			0761210 87, 176
0370035 351			0771212 78, 84
0400075 . 76, 84, 92, 104, 110, 118			0771415 192, 198
0440018 17			0801019... 213, 218, 233
0440019 17			0801021 233
0440161 17			0801022 213, 237
0440170 16			0801023 237
0440171 16			0801025 218, 237
0440207 62			0801026 237
0480100 331			0801027 237
0480120 176			0801085 233
0480121 176, 180			0801228 237
0480125 197			0801613 237
0480126 191, 198			0801618 237
0480129 191, 197			0801621 237
0480130 203			0801622 233
0480135 183			0801637 233
0480142 187, 207			0811606 233, 237
0561076 213, 219, 233			0811607 237
0561185 233, 237			0811608 237
0561237 219, 231			0811610 233, 237
0561248 233			0840055 246
0630427 250			0860038... 191, 196, 203, 207, 432, 452, 470
0630462 303			
0630464 263, 269, 273			

PART NUMBER INDEX

0860520.....486, 494, 500	0961894 ... 337, 345, 349, 371	1001094828 61	1001101945.....172
0861407.....143	0961896 ... 383, 387, 389, 391	1001095359 62	1001101947.....172
0861517.....257, 263	0961897 363, 365	1001096070 192, 454	1001102165.....414
0861537.....263, 269, 270	0961898 351, 353	1001096134 472	1001102547.....175
0861538.....198, 203, 207	0961899 367	1001097051 479	1001102548.....175
0861541.....198, 204, 209	0961947 ... 219, 229, 337, 341, 343, 371, 375	1001097150 434	1001102599.....144, 148, 151, 155
0861542.....196, 198, 203, 204, 207, 209, 436, 456, 471	0961948 ... 213, 219, 224, 229, 237, 363, 365	1001097242 .. 16, 20, 381	1001102600.....144, 148, 151, 155
0861567....196, 198, 436, 456, 471	0961949 ... 213, 219, 224, 229, 233, 351, 353, 367, 369	1001097553 87	1001102644.....176
0861572.....198	0961950 15, 19	1001097554 79	1001102647.....309
0861689.....143, 425	0961951 ... 213, 219, 224, 229, 237, 337, 345, 347, 349, 371, 377	1001097822 213, 218, 223, 228	1001102913.....172
0861690.....143, 425	0961977 379	1001097958 173	1001102914.....172
0861691.....143, 425	0961986 .. 76, 84, 95, 105, 112, 120	1001097959 172	1001103308.....152
0861692.....143, 425	0962005 ... 16, 17, 20, 23	1001098012 314, 327, 329	1001103667.....147, 151, 155, 504
0861700.....143, 424	0962051 163	1001098122 266	1001104308.....97
0861701.....143, 425	0962131 16, 20, 23	1001098149 327	1001104423.....405, 411
0861702.....143, 425	0962270 261	1001098211 95, 98	1001104982.....506
0861703.....143, 425	0962272 17	1001098266 92	1001104983.....506
0861704.....143, 425	0962292 43	1001098474 92	1001104984.....506
0861705.....143, 425	0962335 219, 230	1001098475 94	1001105833.....77, 85
0861731.....432, 452	0962336 ... 355, 357, 359, 361	1001098476 95	1001105872.....113, 121
0861781.....432, 452	0962348 43	1001098503 39	1001105993.....76
0861786.....143, 425	0962356 381	1001098916 97	1001106338.....76
0861787.....143, 425	0962449 177, 181	1001099366 309	1001106339.....447, 467
0861880.....434, 455	0962450 245	1001099367 309	1001106340.....447, 467
0902206.....160	0962520 ... 192, 198, 203, 207	1001099391 48	1001106355.....263, 504
0902219.....166, 170	0962521 203, 207	1001099421 309	1001106736.....149, 152, 156, 446
0902242.....166, 170	0962563 176	1001099422 309	1001106758.....239
0902335.....167, 170	1001091179 96	1001099572 511	1001106759.....239
0902539.....107	1001091561 131	1001099835 234	1001106938.....269, 273
0902751.....263, 269	1001091587 110, 118	1001099836 239	1001106974.....139
0902888....191, 197, 204, 207	1001091603 112	1001099868 179	1001106975.....139
0902894.....245	1001091604 110	1001099869 177, 181	1001107116.....84
0902910.....80	1001091605 111	1001100027 418	1001107153.....239
0902919.....245	1001091768 112	1001100120 39	1001107238.....78
0902920.....245	1001091793 113, 120	1001100233 177, 181	1001107239.....78
0902952.....183	1001091892 .. 96, 113, 120	1001100234 177, 181	1001107498.....139
0903010.....107	1001093248 113, 121	100110027 431	1001107499.....139
0903056.....135, 139	1001093382 ... 76, 85, 92, 110, 118	1001100305 431	1001107527 264
0903079.....105	1001093389 508	1001100308 179	1001107677.....264
0903119.....160	1001093410 112, 119, 125	1001100313 77, 79	1001107705.....77, 85
0903220.....80	1001093432 219, 230, 423, 443, 463	1001100321 175, 179, 183, 187	1001107753.....265, 270, 422, 442, 462
0903484.....434, 454	1001093433 423	1001100341 435, 455	1001107926.....266, 270, 274
0903490.....112, 120	1001093436 422, 443, 463	1001100342 435, 455	1001107927.....266
0903612.....434, 454	1001093438 506	1001100343 435, 456	1001108256.....267, 271, 275, 303
0920119.....61	1001093448 424	1001100344 435, 456	1001108493.....486, 495
0940049.....166, 170	1001093549 403, 407	1001100345 435, 455	1001108702.....414, 510
0940070..76, 84, 95, 106, 112, 120	1001093943 96	1001100346 435, 455	1001108718.....508
0940071.....166, 170	1001094102 94, 95	1001100347 435, 455	1001108735.....257, 263
0940088.....171	1001094103 94	1001100397 432, 452	1001108736.....257
0940092.....301, 303	1001094321 97	1001100398 432, 452	1001108763.....266, 270, 274
0940094.....301, 303	1001094475 510	1001100399 432, 452	1001108764.....266, 270, 274
0940102.....307, 309	1001094521 96	1001100400 432, 452	1001108923.....486, 493
0940103.....303		1001100401 432, 452	1001109064.....87, 88
0940131.....301		1001100402 432, 452	1001109065.....84
0940133.....303		1001100403 432, 452	1001109066.....86
0940134.....303		1001101061 61, 72	1001109067.....85
0940177.....303		1001101191 434, 455	1001109475.....434, 454
0961845.....256		1001101420 309	1001109477.....434, 454
0961890.....379		1001101421 309	
0961893....337, 341, 343, 355, 361, 371		1001101422 309	
		1001101820 110	
		1001101821 111	
		1001101822 112	
		1001101823 113	

PART NUMBER INDEX

1001109482 434, 454, 455	1001112587..... 199, 457, 472	1001113855.....407	1001115336 228, 229
1001109554 434, 454	1001112588..... 418, 450, 469	1001113862.....397	1001115337 229, 237
1001109595 85	1001112589..... 450, 469	1001113864.....397	1001115338 229
1001109684 509	1001112592..... 87	1001113866.....397	1001115339 228
1001110133 509	1001112612..... 448, 467	1001113868.....398	1001115391 195, 456, 471
1001110137 509	1001112743..... 418, 450, 469	1001113878.....398	1001115392 195, 456, 471
1001110169 61, 69	1001112763. 86, 448, 467	1001113879.....401	1001115401 195, 456, 471
1001110200 86	1001112849..... 87	1001113881.....397	1001115402 195, 456, 471
1001110208 85	1001112979.....506	1001113882.....398	1001115404 175
1001110345 419	1001112980.....506	1001113883.....398	1001115405 179
1001110359 148, 445, 446	1001112981.....507	1001113884.....398	1001115406 179
1001110361 148, 155, 445, 446	1001113386.....230	1001113885.....407	1001115407 179
1001110362 148, 155, 445, 446	10011133908.....408	1001113886.....407	1001115409 179
1001110367 147, 445	1001113407.....230	1001113887.....407	1001115410 179
1001110368 147, 155, 445	1001113423.....230	1001113889.....407	1001115413 175
1001110369 147, 445	1001113465..... 224, 230	1001113890.....398	1001115414 175
1001110370 147, 155, 445	1001113483.....245	1001113897.....399	1001115552 223
1001110371 147, 445	1001113537..... 19	1001113901.....410	1001115553 224, 233
1001110372 147, 445	1001113539..... 19	1001113902.....410	1001115554 223, 224, 237
1001110373 147, 155, 445	1001113654.....19	1001113903.....399	1001115555 223
1001110374 147, 155, 445	1001113655.....20	1001113904.....399	1001115889 149
1001110375 147, 445	1001113656.....20	1001113909.....407	1001115915 149
1001110376 147, 445	1001113715.....20	1001113910.....408	1001115918 149
1001110379 148, 152, 156, 445, 447, 465, 466	1001113715.....20	1001113911.....409	1001115930 119, 509
1001110380 419, 445	1001113778.....224	1001113912.....408	1001115931 119, 509
1001110381 156, 419, 445	1001113786.....410	1001113913.....401	1001115967 149
1001110382 419, 445	1001113789..... 401, 409	1001113914.....401	1001115970 507
1001110434 264, 269, 273	1001113791.....409	1001113961 285, 289	1001115974 443, 506
1001110500 234	1001113792.....409	1001114042 509	1001116131 121
1001110501 234	1001113793.....398	1001114071 414, 415	1001116183 121
1001110872 196, 433, 436, 456, 471	1001113795.....411	1001114076 407, 415	1001116200 121
1001110873 191, 195, 433, 436, 452, 456, 470, 471	1001113796.....409	1001114077 407, 415	1001116240 . 78, 93, 428, 429, 448, 467
1001110974 510	1001113799.....408	1001114078 397, 414	1001116241 . 78, 93, 428, 429
1001110990 509	1001113802.....411	1001114079 401, 414	1001116248 507
1001110991 509	1001113803.....411	1001114127 509	1001116249 507
1001111021 147, 155	1001113805.....397	1001114335 255	1001116340 131
1001111514 131	1001113806.....410	1001114341 256	1001116515 443, 506
1001112057 87	1001113809.....398	1001114388 499	1001116595 87
1001112059 87	1001113810.....410	1001114389 499	1001116692 465
1001112067 87	1001113815.....409	1001114391 255	1001116693 468
1001112068 87	1001113816.....409	1001114446 257	1001116840 489
1001112069 87	1001113817.....408	1001114448 257, 263	1001116841 489
1001112070 87	1001113818.....398	1001114457 229	1001116842 489
1001112071 87, 448	1001113819.....411	1001114557 229	1001116843 489
1001112072 87	1001113820.....398	1001114600 121	1001116844 508
1001112073 87	1001113820.....398	1001114601 119	1001116845 490
1001112075 87	1001113824.....408	1001114639 119	1001116846 490, 507
1001112077 85, 87	1001113825.....409	1001114640 118	1001116847 490
1001112551 500	1001113827.....411	1001114641 119	1001116848 490
1001112570 87	1001113835.....398	1001114642 118	1001116849 490
1001112586 199, 418, 457, 472	1001113836..... 399, 408	1001114872 208	1001116850 491
	1001113837.....409	1001114873 208	1001116851 491
	1001113840.....410	1001114875 240	1001116852 491
	1001113841.....411	1001115054 240	1001116853 493
	1001113842.....411	1001115063 240	1001116854 492
	1001113843.....410	1001115080 234	1001116855 492
	1001113844.....410	1001115081 234	1001116857 493
	1001113845.....411	1001115098 224, 230	1001116858 492
	1001113846.....410	1001115099 245	1001116860 493
	1001113847.....409	1001115217 224, 230, 234	1001116861 495
	1001113848.....409	1001115218 238	
	1001113849.....410	1001115253 240	
	1001113850.....407	1001115283 238	
	1001113851.....408	1001115334 229, 233	
	1001113852.....409	1001115335 228	
	1001113853.....410		

PART NUMBER INDEX

1001116862.....495	1001125229 510	1001139956 191	1001150998.....96
1001116863.....495	1001125230 510	1001139957 191	1001151268..... 131, 132
1001116992.....463	1001125492 61	1001140315 511	1001151389..... 131
1001117039..... 171	1001125683 237	1001140318 511	1001151391..... 131
1001117044..... 170, 171	1001126009 481	1001140429 257	1001151393..... 148, 155
1001117078.....472	1001126100 233	1001141300 507	1001151646..... 62
1001117139..... 172	1001126102 233	1001141302 508	1001151670..... 172, 173
1001117140..... 172	1001126169 237	1001141967 432, 452	1001152173..... 152
1001117172.....258, 265, 269, 274	1001126742 309	1001141968 432, 433, 452	1001152175..... 152
1001117174.....257, 265, 269, 273	1001126747 310	1001141969 432, 433, 452	1001152429..... 199, 457, 472
1001117294..... 509	1001126748 309	1001142504 510	1001152435..... 170
1001117320.....258, 265	1001127089 507	1001142505 510	1001152457..... 192
1001117799..... 94, 125	1001127095 507	1001142683 161	1001152525..... 201
1001118133..... 132	1001128527 321	1001142694 161	1001152530..... 192
1001118384.....481	1001128556 321	1001142722 161	1001152532..... 192
1001118388.....481	1001129555 502	1001142736 161, 450, 468	1001152556..... 171
1001118416.....264, 289	1001129858 191	1001143256 511	1001152557..... 171
1001118417.....263, 279	1001131168 264, 270, 274	1001143431 161	1001152561..... 47, 55
1001118599..... 197	1001131269 486, 494, 495, 500	1001143669 511	1001152564.....251, 252
1001119561.....508	1001131992 419	1001144018 256	1001152565.....251
1001119619.....475	1001132055 418	1001144019 256	1001152887..... 47, 55
1001119620.....477, 479	1001132728 506	1001144021 256	1001152965..... 512
1001119942.....506	1001137005 438, 458, 473, 512	1001144022 256	1001153025..... 418
1001119948.....506	1001137440 511	1001144023 255	1001153197..... 192
1001120328.....295, 297	1001137672 511	1001144024 255	1001153260..... 192
1001121244..... 19	1001137673 295	1001144026 255	1001153321..... 443, 463
1001121340.....199, 200, 209	1001137748 95, 98	1001144027 255	1001153322..... 443, 463
1001121592.....303	1001137749 95	1001144433 274	1001153636..... 192, 454
1001121593.....304	1001137751 92	1001144446 257	1001153638..... 451
1001121612.....506	1001137752 95	1001144629 256	1001154231..... 512
1001121655.....492	1001137754 92	1001144630 255	1001154390..... 152, 465, 466
1001121656.....493	1001137814 94	1001144630 255	1001154392..... 152, 465
1001121657.....266, 270, 274	1001137815 94	1001145405 314, 327	1001154396..... 419, 465
1001121800.....485	1001137876 170	1001145781 256, 257	1001154671..... 151, 465
1001121801.....486	1001138034 414	1001145834 257, 263	1001154673..... 151, 465
1001121802.....493	1001138430 256	1001145835 257	1001155043..... 152
1001121803.....493	1001138431 256	1001146179 255	1001155044..... 152, 270, 274
1001121804.....493	1001138432 256	1001146180 255	1001155045..... 152, 269, 274
1001121805.....493	1001138434 256	1001146181 256	1001155792..... 196
1001121806.....493	1001138494 257	1001146182 256	1001156351..... 453, 471
1001121807.....493	1001138514 257	1001146368 95, 98	1001156352..... 453, 470
1001121808.....493	1001138565 191	1001146827 26	1001156489..... 464
1001121809.....493	1001138566 191	1001146828 26	1001156490..... 464
1001121810.....493	1001138757 489	1001147019 27	1001157520..... 201
1001121811.....493	1001138758 489	1001147020 27	1001157521..... 201
1001121812.....493	1001138758 489	1001147067 26	1001157525..... 196, 200, 471
1001121813.....485	1001138772 511	1001147068 27	1001157528..... 201
1001121814.....485	1001138773 511	1001148652 238	1001157533..... 237
1001121815.....492	1001138792 219, 355	1001148902 508	1001157592..... 200, 456, 471
1001121816.....492	1001138795 355, 361	1001148903 508	1001157769..... 199, 418, 472
1001121817.....492	1001138796 338, 347, 349, 372, 377	1001148904 508	1001158007..... 201
1001121818.....492	1001138797 218	1001148905 508	1001158008..... 201
1001121819.....492	1001138798 218, 337	1001148906 508	1001158363..... 192
1001121820.....492	1001138799 218, 371	1001148971 510	1001158730..... 229, 237
1001121821.....492	1001139099 509	1001149560 511	1001158731..... 228, 229
1001121822.....492	1001139130 506	1001149639 97	1001158732..... 228
1001121823.....492	1001139135 270, 274, 462	1001149730 511	1001159096..... 257
1001121824.....492	1001139148 506	1001149818 160, 450, 473	1001159121..... 470
1001121825.....492	1001139357 192	1001149955 159	1001159256..... 269, 274
1001121918.....493	1001139358 94	1001149994 160, 161	1001159648..... 418
1001121921.....492	1001139359 94	1001150406 159	
1001122200.....493	1001139373 256	1001150918 86	
1001122201.....492	1001139374 256	1001150944 161, 450, 468	

PART NUMBER INDEX

1001160003 170, 173	1001186517.....295	1001212415.....502	1001229010 487, 495, 500
1001160034 170, 171	1001187508.....295	1001212515.....510	1001229341 293
1001160038 47, 250	1001187674.....293	1001213222.....508	1001229940 510
1001160039 47, 250	1001187681.....475	1001213223.....508	1001230371 230, 357
1001160068 47, 250	1001188305.....255	1001213584.....470	1001231180 325
1001160069 47, 250	1001188306.....256	1001213585.....470	1001231183 325
1001160074 159	1001188308.....255	1001213606.....510	1001231235 325
1001160077 159	1001188309.....256	1001214030.....507	1001231676 26
1001160272 451, 470	1001188857.....161	1001214478.....511	1001231677 26
1001160598 171	1001188863.....419	1001214515.....511	1001231678 25
1001160692 172	1001188874.....152	1001214540.....511	1001232164 293
1001161025 172	1001188889.....295	1001214548.....511	1001232165 293
1001161026 171	1001188972.....86	1001214552.....511	1001232586 258
1001161027 171	1001189116.....263, 274	1001214559.....511	1001232642 297
1001163131 309	1001190028.....401, 414	1001214561.....511	1001232643 511
1001164091 192	1001190089.....257, 273	1001214562.....511	1001232650 297
1001164281 172, 173	1001190094.....257, 263	1001214747.....27	1001232667 297
1001164564 465	1001190113.....257	1001214748.....27	1001232799 258
1001165366 463	1001190118.....257	1001214984.....510	1001232838 258, 473
1001165403 407, 415	1001190966.....463	1001216630.....246	1001234099 506
1001165404 407, 415	1001191395.....509	1001217402.....234	1001235011 297
1001165439 397	1001191708.....299	1001217403.....234	1001235013 297
1001165552 463	1001192401.....467	1001218622.....470	1001235948 171
1001165554 463	1001193018.....454	1001218623.....470	1001236211 507
1001165555 463	1001193631.....508	1001220153.....506	1001236436 495
1001165556 463	1001193682.....510	1001220486.....270, 274	1001236552 297
1001165557 463	1001194365.....451, 470	1001223055.....486, 495	1001236951 510
1001166394 173	1001194437.....418	1001223331.....229, 345	1001236973 62
1001166538 269, 274, 291	1001195304.....510	1001223332.....345, 349	1001237862 477, 479
1001166539 269, 274, 281	1001197016.....511	1001223335.....349	1001237863 293, 479
1001166672 257, 269	1001197017.....303	1001223511.....343	1001237864 293, 477
1001166790 510	1001197067.....161	1001223512.....343	1001237865 293, 475
1001166791 510	1001197408.....500	1001223899.....230	1001237882 508
1001167359 335	1001200575.....270, 274	1001224050.....495	1001237883 508
1001169610 96, 173	1001200910.....161	1001224051.....495	1001238319 293
1001170797 454	1001201890.....269, 270	1001224892.....239	1001238418 297, 481
1001171131 470	1001201891.....274	1001224965.....97	1001238472 297
1001172045 506	1001202122.....508	1001226872.....257	1001238477 297
1001172760 269, 274	1001202398.....508	1001227309.....470	1001238559 297
1001173590 445, 465	1001202573.....257, 273	1001227310.....470	1001238824 297
1001173896 131	1001202577.....257, 269	1001227633.....293	1001238825 512
1001175815 509	1001202749.....509	1001227634.....293	1001238895 508
1001176296 270, 274	1001203656.....261	1001227985.....293	1001241405 510
1001176372 511	1001204904.....510	1001227987.....293	1001241406 510
1001178269 219, 229, 243	1001204923.....510	1001227996.....477, 479	1001241965 297
1001178789 139	1001204924.....510	1001228002.....223, 375	1001242409 506
1001179154 199, 200, 209, 456, 471	1001205010.....506	1001228003.....223, 228, 369	1001243183 506
1001181045 455	1001205011.....506	1001228004.....223, 228, 365	1001243184 506
1001181046 455	1001205012.....506	1001228005.....238, 385	1001246860 508
1001181055 224, 243	1001205013.....506	1001228006.....238, 391	1001246867 508
1001182138 299	1001205175.....510	1001228007.....238, 387	1001247073 511
1001182599 508	1001205499.....161	1001228008.....224, 341	1060279 486, 494, 500
1001182906 95	1001206311.....511	1001228012.....359	1060341 ... 303, 430, 450, 468, 469
1001182997 131	1001206477.....511	1001228042.....223, 228, 353	1060343 ... 199, 200, 205, 209, 436, 456, 472
1001183407 510	1001206478.....511	1001228051.....229, 347	1060379 325, 331
1001184881 26	1001207004.....161	1001228052.....228, 377	1060461 431, 451, 469
1001185078 508	1001207345.....27	1001228015.....256	1060494 ... 199, 200, 204, 209, 431, 436, 437, 451, 456, 457, 458, 469, 471, 473
1001185280 265, 274, 442, 462	1001207346.....26	1001228224.....293	1060584 44
1001185281 274	1001207792.....171	1001228225.....293	1060625. 79, 86, 93, 111, 118
1001186334 261	1001209059.....511	1001228225.....293	
1001186431 511	1001209347.....510	1001228376.....255	
1001186432 481	1001209350.....510	1001228377.....256	
	1001209664.....295	1001228417.....389	
	1001209869.....161	1001228988.....314, 315, 317, 319, 321, 325, 327	
	1001210025.....511		
	1001210026.....511		

PART NUMBER INDEX

1060626..78, 87, 93, 111, 119	1380147 163	1683317 238, 383	1702860.....486, 494, 500
1060633.....438, 458, 473	1580011 76, 84, 107, 112, 120	1683318 383	1702861.....486, 494, 500
1060637..76, 84, 92, 104, 111, 119	1580012 259	1683415 213, 224, 337	1702868....314, 319, 321, 325, 327, 485, 490, 507
1060708....199, 204, 209, 436, 456, 471	1580013 259	1683418 218, 229, 337	1702938....267, 271, 275, 303
1060896....423, 443, 444, 463, 464	1600244 438, 458, 473	1683609 219, 229, 355	1702941.87, 93, 111, 119
1060903.....303	1600317 263, 277	1683949 371	1702942.87, 94, 111, 119
1060904.78, 97, 429, 430	1600318 264, 285	1683952 337	1702943.86, 94, 111, 119
1060908.....434, 455	1600361 80	1683962 371	1702944.87, 94, 111, 119
1060918....258, 265, 269, 274, 422, 442, 462	1600364 143	1683963 337, 345, 349	1703084.....266
1060919.....261	1600374 107, 504	1683972 371	1703085.....266
1060977....437, 457, 472	1600375 263	1683973 371	1703162..76, 84, 95, 105, 112, 120
1061033....424, 444, 465	1600387 245	1684001 363	1703467.....144
10702077.....201	1600411 143	1684005 363	1703468.....144
10702082.....201	1660234 97	1684014 351	1703469....485, 491, 499
1120304.....16	1660239 76, 84	1684015 351	1703479.....507
1120460.....17	1660250 107	1684017 367	1703534.....405, 411
1120484.....131	1660257 135	1684019 367	1703544.....495
1120487.....131	1660258 135	1684089 355	1703683.....331
1120552.....26	1660303 135	1684090 355	1703687....486, 495, 500
1120555.....307, 309	1660304 135	1684280 15, 19, 335	1703797.....485, 490
1120588.....105	1670767 166, 170	1684289 335	1703804.....485, 491
1180336.....239	1670768 223, 228, 238	1684290 335	1703805.....485, 491
1180338.....239	1670769 219, 231	1684308 383	1703808.....486, 495
1180339.....234	1670819 250	1684310 383	1703811....485, 489, 499
1260017.....62	1670824 251	1684418 17, 23, 379	1703814....485, 489, 499
1271538.....245	1670829 ... 143, 148, 151, 155, 264, 269, 273	1684465 15, 19, 335	1703923.....490
1282571.....418	1670836 238	1684498 ... 213, 218, 223, 228, 351	1703924.....490
1282665.....414, 510	1670964 250	1700584 486, 494, 500	1703925.....490
1283309.....414, 510	1671037 264	1700818 486, 494	1703926.....490
1283429.....414, 415	1671092 ... 199, 200, 205, 209, 434, 436, 453, 457, 471, 472	1701502 485, 489, 499	1703927.....490
1300019.....26	1671093 ... 314, 319, 433, 453, 470, 471	1701503 485, 489, 499	1703935.....491
1320012....105, 112, 120	1671179 166, 167	1701505 .79, 85, 92, 486, 494, 500	1703936.....491
1320016..76, 84, 95, 105, 112, 120	1671216 170, 173	1701509 ... 307, 310, 485, 489, 499	1703937.....491
1320022....79, 85, 92, 95, 104, 105, 110, 112, 118, 120	1671217 170, 171	1701518 499	1703938.....491
1320033.....105	1671218 170, 171	1701529 485, 489, 499	1703939.....491
1320127.....132	1671219 170, 171	1701542 ... 104, 110, 118, 486, 494	1703941.....490
1320136.....245	1671243 173	1701543 ... 104, 110, 118, 486, 494	1703942.....490
1320176.....96	1671244 173	1701645 486	1703943.....490
1320177.....314, 327	1671245 171	1702137 26	1703944.....490
1320218.....133	1671246 171	1702153 485	1703945.....490
1320219.....120	1671258 171	1702265 486, 495	1703947.....491
1320220.....132	1671311 207	1702271 495	1703948.....491
1320223....78, 79, 84, 86, 87, 93, 95, 106, 111, 112, 119, 120	1683053 ... 337, 343, 355, 371	1702277 495	1703949.....491
1320224.....87, 245	1683054 383, 389	1702387 266	1703950.....491
1320243....213, 219, 224, 230	1683055 ... 337, 345, 349, 371	1702397 495	1703951.....491
1320263.....87	1683061 363	1702565 264, 269, 273	1703953.....485, 490
1320302....314, 317, 319, 321	1683067 351	1702566 264, 269, 273	1703980.....491
1320314.....238	1683069 367	1702567 ... 264, 269, 273	1703981.....491
1320323.....110, 118	1683208 ...16, 20, 23, 379	1702573 495	1703982.....491
1321138.....105	1683263 218, 228, 371	1702590 184, 188	1703983.....491
1321339.....104	1683266 213, 223, 371	1702617 495	1703984.....491
1321384.....172	1683288 ... 213, 218, 223, 228, 367	1702676 258	1703990.....495
1321700.....220, 231	1683294 ... 213, 218, 223, 228, 363	1702688 485	1703996.....493
1340060..76, 84, 95, 105, 112, 120	1683299 ... 213, 218, 351	1702720 494, 507	1704000.....490, 507
	1683307 238, 383	1702740 26	1704001.....490, 507
	1683308 383	1702773 ... 261, 486, 494, 500	1704006.....489
	1683312 233, 389	1702774 486, 494, 500	1704007.....490
	1683313 389	1702784 486, 495	1704096.....485
	1683314 389	1702788 507	1704098.....493
		1702818 485, 491, 499	1704099.....493
		1702819 485, 491, 499	1704101.....493
			1704102.....493
			1704104.....485
			1704106.....491

PART NUMBER INDEX

1704107	491	1705961	499	2000371	112	2220479	125, 126
1704110	491	1705967	490, 507	2000386	77, 79	2220490	401
1704112	492	1705968	507	2030010	314, 317, 319, 321, 327	2220497	403
1704174	507	1705969	490, 507	2060025	77, 84, 95, 105, 113, 120	2220498	404, 408
1704175	507	1705977	500	2080040	255, 258	2220500	397, 404, 409
1704260	264, 269, 273	1705978	499	2080044	219, 230	2220504	395, 397, 401
1704271	494	1706059	93, 490	2080051	173	2220507	397, 411
1704272	43	1706060	93, 490	2120149	48, 502	2220510	404, 409
1704277	485, 489, 499	1706061	93, 490	2120164	48	2220511	404, 410
1704412	485, 489, 499	1706062	93, 490	2120209	48	2220567	403, 408
1704578	43	1706063	93, 490	2120210	48, 502	2220574	404, 408
1704885	486, 494, 499	1706064	93, 490	2160002	62	2220578	126, 403, 407
1704972	93, 485, 490	1706098	93, 499	2180125	133	2220582 ...	395, 397, 403, 408, 411
1704997	264	1706380	493	2180344	62	2220596	397, 403, 408
1705014	261	1706381	491	2180348	79, 86, 92	2220602	403, 408
1705084	499	1706385	261	2180380	404, 411	2220603	404, 411
1705090	43, 486, 494, 500	1706510	331	2180387	133	2220605	403, 407
1705132	144, 264, 269	1706593	43	2180388	133	2220606	395, 397
1705170 ...	160, 161, 267, 270, 274	1706712 ...	144, 148, 151, 155	2180389	133	2220609	403, 408
1705305 ...	314, 317, 319, 321, 325, 327	1706846	26	2180418	107, 110, 118, 133	2220618	403, 407
1705312	307	1706912	144	2180467	105	2220628	403, 408
1705325	177, 181	1706913	144	2180724	404, 411	2220646	126, 397, 403
1705336	485, 490	1706931	486, 495	2180832	314, 327	2220654	404, 410
1705344	490	1706941	486, 495	2180877	114, 120	2220657	404, 409
1705345	490	1706968	490	2200222	132	2220738	403, 407
1705347	490	1707013	485	2200233	132	2220767	80
1705351	486, 495	1707014	485	2220001	62	2220794	79
1705355	314, 317, 319	1707045	492	2220005	107, 110, 118	2220810	129, 403
1705358	307, 310	1707046	492	2220063	62	2220861	397
1705364	26	1707047	492	2220064	107, 110, 118	2220873 ...	403, 405, 408, 411
1705374 ...	192, 199, 205, 209	1707048	492	2220235	405	2220883	37, 338, 341, 343, 345, 347, 349, 351, 353, 355, 357, 359, 361, 363, 365, 367, 389, 391
1705375 ...	199, 205, 209, 314, 319, 321	1707049	492	2220237	17, 395, 397	2220885 ...	337, 341, 343, 345, 347, 349, 355, 357, 359, 361, 372, 377, 383, 387
1705376	199, 204, 209	1707051	492	2220250	79	2220886 37, 55, 351, 353, 365, 391	
1705387 ...	192, 199, 205, 209	1707052	492	2220261	133	2220888	367
1705426	495	1707053	492	2220273	79	2220890	335
1705427	495	1707054	492	2220313	79, 86, 92, 104, 110	2220893	48
1705429	495	1707055	493	2220362	395, 397	2220899	404, 409
1705430	495	1707056	493	2220371	395, 397, 401	2220921	404, 408
1705460	199, 205, 209	1707057	493	2220372	404, 409	2220923	404, 408
1705461	199	1707059	493	2220373	395, 397, 405, 411	2220947	126, 405, 411
1705466 ...	314, 317, 319, 321, 327	1810058	143, 425	2220374	404, 408	2220948	403, 407
1705489	192, 199	1810059	143, 425	2220375	397, 403, 407	2220974	404, 408
1705490	315, 327	1810060	143, 425	2220376	129, 403	2220998	404, 411
1705519	307, 310	1810061	143, 425	2220377	126, 395, 397, 403, 407	2220999	404, 409
1705526	307, 309	1810062	143, 425	2220379	403, 407	2221018	133
1705753	144	1810063	143, 425	2220381	404, 408	2221024 ...	133
1705820	43	1810064	143, 425	2220409	403, 407	2221036	405, 411
1705822	499	1810065	143, 425	2220414	403, 408	2221042	403, 407
1705828	499	1810066	143, 425	2220415	395, 397, 401, 403, 407	2221053	405, 411
1705895	490	1870132	419	2220418	133	2221065	404, 409
1705896	490	1870191	419	2220428	403, 408	2221170	395
1705897	491	1870215	419	2220429	403, 408	2221176 .	79, 86, 92, 104, 110, 118
1705898	491	2000194	76, 79	2220451	95, 395	2221197	132
1705901	489	2000272	105, 106	2220459	79	2300004	86, 106, 111, 118, 509
1705902	491	2000274	95, 98	2220466	403, 407	2300014	509
1705903	490	2000279	94	2220468	401, 404		
1705905	495	2000280	94	2220472	412		
1705910	495	2000299	105	2220473	395, 397, 404, 410, 411		
1705917	490	2000300	104	2220474	403, 407		
1705921	499	2000339	95, 98				
		2000342	94				
		2000354	112				
		2000365	95				
		2000366	94				
		2000370	111				

PART NUMBER INDEX

2300016.....509	2720532 104	2753928 398	2820247.....477, 479
2300019.....509	2720563 113, 120	2753929 ... 395, 397, 398, 399	2840018.....163
2300027.....509	2720564 113, 120	2753930 399	2860012.....180
2300029.....509	2720566 110, 118	2753933 401	2860030....144, 148, 151, 155, 502
2300039.....509	2720598 110, 118	2753967 395	2890245.....17
2300040.....509	2750532 . 79, 86, 92, 105, 110, 113	2753968 403, 408	2900708.....48
2300041 78, 86, 111, 118, 509	2751032 62	2753969 395	2900756.....509
2400060....200, 205, 209, 437, 447, 457, 467, 472	2751396 403, 408	2754227 399	2900770.....48, 363, 365, 389, 391
2400064....200, 205, 209, 437, 457, 472, 504	2751410 401	2754228 399	2900792....337, 341, 343, 345, 347, 349, 351, 353, 355, 357, 359, 361, 363, 365, 367, 369, 389, 391
2400065....426, 428, 445, 465, 502	2751434 401	2754229 397	2900838.....512
2400066....426, 437, 445, 458, 465, 473	2752341 ... 395, 404, 410, 411	2754230 398	2901273.....363, 365
2400070....437, 458, 473, 504	2752343 404, 410	2754231 398	2901285.....351, 353
2410014.....261	2752453 404, 410	2754232 399	2901301....338, 345, 372
2420172....144, 148, 151, 155	2752462 ... 401, 404, 409	2754235 395, 398	2901303....338, 341, 343, 355, 372
2420187.....106	2752468 404, 409	2754238 403, 407	2901322.....367, 369
2420202.....245	2752469 404, 409	2754329 403, 407	2901443....438, 458, 473, 512
2420203....176, 180, 183, 187	2752475 395, 398	2754330 403, 407	2901763.....53
2460048....196, 203, 207	2752484 405, 411	2754731 397	2901861....383, 387, 389, 391
2460049.....175, 179	2752497 404, 409	2754732 397	2902065.....98
2460050.....196	2752506 403, 408	2754733 398	2902085.....181
2460051.....183, 187	2752506 403, 408	2754734 399	2902212.....307, 309
2460052.....183, 187	2752516 403, 408	2760105 ... 144, 148, 151, 155, 264, 269, 273	2902217....314, 317, 319
2460055.....175, 179	2752519 405, 411	2780205 61, 65	2902266.....335
2460056.....175, 179	2752573 403, 408	2780269 25, 29	2902296 78, 92, 428, 448, 467
2460057.....175, 179	2752574 397	2780271 16	2902297.....104, 428
2540038.....246	2752579 404, 410	2780276 17	2902303.....508
2560136....264, 269, 273	2752592 395, 398	2792191 414	2902307.....508
2560173.....259	2752593 404, 410	2792192 414	2902308.....508
2575716.....43	2752600 409	2792315 415	2902309.....508
2580024..78, 87, 94, 111, 119	2752601 404, 409	2792405 415	2902310.....508
2580050..79, 86, 94, 111, 119	2752603 404	2792612 401	2902311.....508
2580055..78, 81, 87, 508	2752604 403, 408	2792687 397, 414	2902312.....508
2580062.....97	2752611 395, 398	2792688 ... 403, 407, 414	2902322.....508
2580063.....111, 119	2752618 405, 411	2792689 ... 403, 407, 415	2902329.....508
2600210....167, 172, 173	2752620 395, 398	2792690 401, 414	2902350.....508
2600281.....255	2752635 403, 408	2792691 415	2902443....426, 447, 466
2680433.....166, 170	2752636 404, 409	2792692 395, 414	2902470.....510
2680434.....166, 170	2752650 404, 411	2792697 414	2902471.....510
2680440.....166, 167	2752655 403	2792702 414	2902472.....510
2680441.....166, 167	2752656 403, 407	2792730 397, 414	2902531....111, 119, 428, 448
2720058....77, 79, 84, 86, 92, 104, 110, 113, 120	2752723 403, 407	2792786 414	2902549.....434
2720144.....132	2752724 403, 408	2792787 414	2910100.....510
2720160.....314, 327	2752783 404, 409	2820031 ... 177, 180, 184, 187, 192, 198, 204, 208, 423, 444, 464	2910462.....509
2720271.....114, 120	2752910 395, 398	2820035 ... 159, 258, 430, 449	2920028....266, 267, 271, 273, 275
2720392....107, 110, 118	2752928 395, 398	2820076 167	2920029....266, 267, 271, 273, 275
2720398.....96	2752929 ... 395, 403, 408	2820077 167, 171	2920110.....160
2720434.....77, 84, 96	2752939 404, 409	2820078 167, 173	2920113.....160
2720435.....105	2752985 404, 410	2820082 167, 173	2920129....246, 422, 426, 442, 445, 462, 465
2720436.....105	2752987 405, 411	2820083 167, 173	2920130.....159
2720449.....96	2752989 405, 411	2820118 ... 423, 424, 444, 464	2920140....258, 437, 457, 473
2720472.....104	2752990 404, 410	2820173 105	2920157.....160, 259
2720496.....110, 118	2752991 404, 410	2820176 172	2920161....159, 450, 468
2720509.....77, 84	2753046 404, 411	2820180 105, 113	
2720510.....77	2753047 404, 410	2820186 106	
2720514.....105, 113	2753052 404, 409	2820187 106	
2720515.....78, 84	2753055 404, 409	2820188 106	
	2753056 404, 410	2820236 172	
	2753132 403, 407	2820237 171	
	2753133 403, 408	2820238 171	
	2753134 404, 409	2820243 113, 120	
	2753135 404, 410	2820244 113, 120	
	2753325 403, 407		
	2753435 395		
	2753924 395, 397		
	2753925 395, 397		
	2753926 397		

PART NUMBER INDEX

2920214	159	3300454	192, 198	3380557	40	3480212	383, 389
2920215	159	3310601 ...	163, 199, 205, 209	3380558	40	3480216	367
2940074	255, 502	3310801	250	3380560	40	3480288	335
2940088	167, 172, 173	3310805	133, 251	3380573	40	3510822	255
2940188	167, 171	3311001	201, 265	3380652	509	3510830	255
2980125	43	3311005 ...	160, 161, 166, 167, 170, 172, 173, 177, 180, 184, 188, 192, 198, 265, 269, 273, 314, 317, 319, 321, 327	3420156	266	3510831	255
3010141	43	3311401 ...	144, 149, 223, 228, 238, 303	3420372	44	3510833	255
3020008	25	3311405 ...	49, 77, 79, 84, 86, 93, 96, 104, 105, 111, 113, 119, 120, 151, 166, 170, 184, 188, 191, 197, 204, 208, 245, 250, 258, 297, 434, 454, 471, 486, 494, 500, 511	3420447	44	3510868	261
3020016 ..	86, 94, 97, 509	3311501	167, 170, 303	3421453	314, 327	3510884	261
3020017	16, 509	3311505 ...	39, 77, 78, 79, 84, 86, 93, 96, 106, 110, 111, 118, 166, 170, 188, 195, 204, 208, 214, 219, 224, 230, 238, 301, 331	3421565	44, 62	3520028 ...	176, 177, 180, 183, 187
3020021	98	3311508	191, 245	3422326	16	3520031	152
3020039 ...	223, 224, 228, 229, 230, 233, 238	3311601 ...	132, 167, 170, 204, 208, 266, 270, 274, 297	3422327	43	3520033	167, 270, 274
3020044 ..	78, 86, 97, 509	3311605 ...	77, 85, 87, 93, 96, 104, 105, 110, 111, 113, 119, 120, 160, 163, 166, 170, 171, 176, 180, 219, 230, 234, 238, 258, 261, 314, 317, 319, 321	3422426	16, 17, 20, 23	3520034	219, 230
3160273	61, 67	3311608	120	3422427	17, 20	3520035	144, 151, 270
3160299	25, 33	3311705	176, 180	3422429	16, 17, 20, 23	3520054	97, 264, 269, 273
3160300	25, 33	3311801 .	77, 85, 93, 104, 192, 198, 250	3422430	16, 17, 20, 23	3520071	307, 309
3160349	25, 37	3311805 .	77, 85, 96, 105, 112, 113, 119, 120, 166, 170, 214, 220, 224, 230, 245, 301	3422448 ..	78, 86, 93, 104, 110, 118	3520072	255, 261
3160350	25, 37	3312005	245, 309	3422457	238	3520182	299
3200362	96, 105, 113, 120	3312201	307	3422532	94, 104	3520189 ...	199, 201, 436, 457, 472
3200406	77, 84, 96	3312205	309	3422533 ..	78, 86, 93, 112, 119	3520190	307
3220103	96	3312602	160, 161	3422561	218, 229	3520192	201, 472
3220104	96	3313403	17	3422565	213, 223	3520198	255, 256
3220113	77, 84	3321501	171	3422566	218, 223, 228	3536089	258
3220134	107	3322201	135, 139	3422571	213, 218, 223, 228, 229	3537318	61
3220154	77	3323403	16, 17	3422572 ...	213, 218, 223, 228, 229	3537416	96
3250033	486, 494, 500	3340608	383, 385, 387	3422573	213, 218, 223, 228	3537445	163
3250585	259	3340764	238	3422575	213, 218, 223, 229, 233	3538247	383, 387
3250872	43, 486, 494, 500	3340765	238	3422576	213, 218	3538758	238
3251102 ...	177, 181, 184, 188, 191, 259	3340871	233, 238	3422577	213, 223	3538771	383
3251243 ...	180, 184, 188, 192, 485, 489	3340881	233, 238	3422578	213, 224	3539219 ...	144, 148, 155
3251813	485, 491, 499	3340911	39	3422579	218, 228	3539228	234
3252221	507	3340956	307, 309	3422580	213, 224	3539236	234
3252347	485, 491	3340966	43	3422582	213, 224	3539779 ...	213, 219, 224, 230
3252507	177, 180, 181	3380428	79, 86, 93	3422583	218, 229	3539872 .	77, 96, 106, 113
3252764	195, 204, 208	3380434	258	3422592	15, 19	3539877	15, 19
3255325	180			3422597	15, 19	3539878	15, 19
3271601	39			3422661	331	3539923	166, 170
3271805	135, 139, 261			3422813	43	3539956	79, 86, 93
3272001	16			3422841	44	3539971	96
3272605 ...	214, 220, 224, 230, 245			3422847	44	3539988	167, 173
3290405 ...	111, 118, 434, 454, 471			3422848	43	3570270	234
3290505 ...	111, 118, 177, 181			3422860	218, 230	3570277	234
3290507	87			3422861	218, 230	3570374 ...	214, 219, 224, 230
3290605	314, 327			3422867	218, 230	3570375	234
3290606	256			3422900	16, 20, 23	3572009	44
3290607	161			3423175	17	3572010	44
3290801	77, 84			3430616	270, 274	3572011	44
3300106	17, 25			3430816	163	3572012	44
3300151 ...	256, 314, 317, 319, 321, 511			3450306	235	3572280 ...	106, 113, 120
3300205 ...	144, 148, 151, 155			3450404	163	3573400 ...	314, 317, 319, 321
3300353 ...	151, 264, 269, 273			3450606	234	3573642 ...	314, 317, 319, 321
3300396 ...	192, 199, 200, 205, 209			3450810	17	3574091	303
3300408 ...	144, 148, 151, 155			3451010	16, 17	3574162	106
3300430	295, 299			3460334	307, 309	3574171	239
				3460420	166, 171	3574185	239
				3470003	266, 270, 274	3574206	77, 85
				3480188	337, 345, 349, 371	3574207	77, 85
				3480206	351	3574208	77, 85
				3480210	337, 343, 355, 371	3574225	184, 204
				3480211	363	3574229	204

PART NUMBER INDEX

3574262.....204	110, 118, 213, 218,	3960469 . 77, 85, 96, 106,	4220162.....160
3574504.....106	223, 224, 228, 229, 230	113, 120	4220191.....77, 85
3574684.....176	3841203 ... 213, 218, 223,	3960526 25	4240018....177, 181, 184,
3574978.....96	224, 228, 229, 233	3960591 106	188, 191, 197
3575359.....303	3841258 ... 15, 16, 19, 20,	3980007 . 78, 87, 94, 111,	4240032.....159, 160, 161
3575863.....192, 198	23	119	4240033....245, 293, 295,
3576799.....314, 327	3841263 17	3990001 425	297
3577121314, 317, 319,	3841285 16, 20, 23	3990010 426, 447, 466	4240084.....39
321	3841295 234	3990013 481	4240099....258, 303, 314,
3580134.....176, 180	3841340 219, 230, 238	4010608 314, 327	317, 319
3580158.....179	3841347 235	4010618 257	4240102.....131
3580276.....176, 180	3841677 23	4031505 293	4240149.....307, 309
3580312....184, 188, 204,	3890040 261	4031516 297	4280295.....132
208	3900054 261	4031608 177, 181	4300111.....204, 208
3580313.....184, 204	3900085 160, 161	4031709 87	4300157.....192, 198
3580314.....204, 208	3900166 213	4031911 77, 85	4340738.....184, 204
3580317.....192, 198	3900232 166, 171	4032015 192, 198	4341239.....113, 120
3580318.....192, 198	3900239 ... 213, 219, 223,	4060092 433, 452, 470	4341241.....113, 120
3580319.....192, 198	224, 228, 229	4060700 ... 195, 204, 208,	4360031.....258, 265
3580320.....192, 198	3900268 ... 144, 148, 151,	433, 436	4360057.....303, 504
3580321.....198	155	4060802 ... 177, 180, 184,	4360070....192, 199, 201,
3580322.....175	3900283 245	188, 191, 195, 204,	205, 209, 504
3580324.....184, 187	3900322 184	208, 259	4360232....437, 457, 472,
3580325.....184, 187	3910606 ... 191, 195, 204,	4060804 49, 239	504
3580348.....188, 208	208	4060805 . 79, 85, 96, 106,	4360328....144, 148, 155,
3600242.....129	3910608 163	113, 120, 173, 238	228, 264, 267, 271,
3600365.....47	3910610 199, 205, 209	4060807 49	275, 502
3600381124	3910804 ... 144, 148, 151,	4060808 233	4360330.....264, 502
3600395..78, 86, 94, 105,	155	4060906 ... 144, 148, 149,	4360331.....17, 258, 271,
112, 119, 129	3910808 133	151, 155	275, 502
360039678, 86, 105, 112,	3911012 161	4060907 159	4360336....104, 111, 118,
125	3911016 172, 173	4060918 49	149, 160, 177, 180,
3620033.....96	3911040 160	4060959 509	184, 188, 191, 195,
3620040....106, 113, 120	3930816 251	4061010 171	204, 208, 259, 267, 504
362004777, 85	3930824 250, 251	4061043 ... 196, 204, 208,	4360387....264, 267, 269,
3641533....200, 205, 210	3931016 192, 196	433, 436	271, 273, 275, 303, 502
3641569.....303	3931408 250, 295	4061049 197	4360407....264, 270, 273
3730120.....428	3931424 295	4061054 245	4360436.....131
3730121428	3931430 250	4070585 181	4360469....144, 148, 151,
3740049....144, 148, 151,	3931448 383, 387	4070863 233, 238	155, 504
155, 430, 450, 469, 502	3931516 ... 337, 341, 343,	4070864 233, 238	4360470....144, 148, 504
3740067..77, 85, 96, 106,	355, 371, 383, 387,	4070897 233, 238	4360475....144, 148, 151,
113, 120, 502	389, 391	4070898 233, 238	155, 264, 270, 273, 502
3740080....176, 180, 184,	3931620 . 79, 86, 94, 105,	4070929 233, 238	4360476....144, 148, 151,
188, 197, 204, 208	112, 119, 337, 345,	4070932 239	155, 264, 270, 273, 502
3740086.....481	347, 349, 371, 377	4070944 15, 19	4360517....140, 449, 468,
3760133.....238	3931632 198	4070945 15	502
3760170.....44, 62, 325	3931720 363, 365	4070987 144, 148	4360522....160, 161, 267,
3760368....337, 343, 355,	3932032 351, 353	4070991 151	270, 274, 504
371, 389	3932224 61	4071007 238	4360542....176, 180, 183,
3760369....337, 345, 349,	3932240 367, 369	4071009 61	187, 504
371	3940604 43	4071059 43	4360578....250, 251, 504
3760370.....363	3960098 17	4071061 239	4400275.....132
3760372.....351	3960343 16	4071062 239	4400399.....131
3760384.....367	3960389 . 79, 86, 94, 105,	4071101 15, 16, 19	4400420.....132
3790012.....17, 104, 105,	112, 119, 167, 171,	4100100 355	4400454.....131, 132
110, 112, 118, 119,	172, 173	4120035 ... 422, 426, 442,	4420014.....307, 309
160, 228, 258, 264,	3960407 96	447, 462, 466	4420037....259, 314, 317,
267, 270, 271, 273, 275	3960418 166, 171	4130401 16, 20, 23	319, 321
3790045.....25	3960422 ... 191, 195, 204,	4130402 16, 20, 23	4420038.....132
3790110.....385	208, 436, 456, 471	4130409 16	4420051.....43, 500
3790152.....79, 86, 94	3960438 167, 173	4130410 16	4420060.....181, 251
3820001160, 486, 494,	3960461 160	4130412 16, 20	4420062.....331
495, 496, 500	3960462 167, 172, 173	4130413 17	4420066.....307, 309
3820020.....256	3960467 166, 170	4130414 17	4420068.....301, 303
3841143....16, 17, 20, 23,	3960468 . 77, 85, 96, 106,	4130415 17	4460007....265, 270, 273
43, 78, 86, 93, 104,	113, 120	4160143 166, 170	

PART NUMBER INDEX

4460027 ... 176, 180, 183, 187, 431, 451, 469	4460418 ... 422, 426, 442, 447, 462	4460508.....293, 422, 423, 427, 442, 443, 447, 462, 464, 467	4460874 ... 144, 422, 425, 442, 447, 462, 467
4460042 ... 265, 266, 269, 274	4460419 ... 422, 426, 442, 447, 462, 466	4460509....423, 424, 443, 444, 463, 464	4460875 ... 144, 422, 425, 442, 448, 462, 467
4460049 303	4460424 ... 159, 427, 428, 430, 437, 446, 449, 457, 466, 472	4460510....438, 458, 473, 512	4460876 427, 447, 466
4460051 ... 197, 204, 208, 436, 456, 471	4460425 ... 192, 199, 201, 205, 209, 303, 436, 437, 457, 472	4460526....144, 148, 151, 155, 425, 445, 465	4460877 467
4460071 ... 191, 197, 204, 208, 258, 266, 269, 274, 422, 433, 436, 442, 452, 456, 462, 470, 471	4460426 ... 144, 148, 151, 155, 192, 199, 201, 205, 209, 258, 425, 436, 437, 445, 457, 458, 465, 472, 473	4460536....426, 442, 447, 462, 466, 468	4460878 427, 447, 467
4460125 432, 452, 470	4460434 ... 422, 426, 442, 447, 462, 466	4460539....426, 427, 442, 446, 462, 465, 466	4460879 422, 442, 462
4460134 ... 431, 433, 451, 453, 469, 470	4460445 ... 428, 430, 446, 449	4460579.....427	4460880 ... 427, 428, 446, 466
4460190 ... 176, 180, 183, 187	4460457 ... 427, 428, 446, 466	4460582.....427	4460884 442, 462, 467
4460205 ... 431, 433, 451, 453, 469, 470	4460458 ... 209, 427, 428, 429, 446, 450, 457, 466, 469, 472	4460607.....200, 205, 210	4460887 ... 422, 427, 442, 447, 462, 467
4460224 430, 449, 468	4460459 ... 437, 457, 458, 472, 473	4460608.....428, 447	4460891 ... 424, 427, 445, 446, 448, 450, 463, 465, 466, 468
4460225 ... 422, 436, 442, 456, 462, 471	4460460 427, 446, 466	4460618.....466	4460892 426, 446, 465
4460226 ... 149, 246, 266, 269, 274, 282, 291, 422, 426, 428, 430, 431, 436, 437, 438, 442, 446, 449, 450, 456, 457, 458, 462, 465, 466, 468, 469, 472, 473	4460464 ... 266, 269, 274, 422, 423, 424, 427, 429, 430, 442, 443, 445, 447, 449, 450, 462, 464, 465, 466, 467, 473, 481	4460633.....434	4460894 ... 426, 446, 448, 465
4460227 ... 422, 426, 427, 437, 442, 447, 449, 457, 462, 466, 467, 468, 472	4460465 ... 200, 205, 209, 246, 423, 424, 427, 428, 437, 443, 444, 445, 446, 448, 450, 456, 457, 463, 464, 465, 467, 468, 471, 472	4460634 426, 447, 466	4460897 ... 424, 429, 430, 445, 449, 450, 465, 466, 473
4460233 ... 431, 433, 451, 453, 469, 470	4460466 ... 246, 293, 423, 424, 443, 444, 447, 448, 463, 464, 465, 475, 481	4460635 426, 447, 466	4460899 447, 475, 481
4460234 ... 159, 160, 161, 264, 270, 273, 303	4460467 ... 438, 458, 473, 512	4460662.....453	4460905 ... 144, 265, 422, 425, 426, 427, 442, 446, 447, 462, 466, 467
4460259 430, 450, 469	4460470 ... 144, 148, 151, 155, 264, 270, 273, 422, 425, 442, 445, 462, 465	4460693.....428, 447	4460906 ... 188, 431, 450, 469
4460260 430, 450, 469	4460471 ... 144, 148, 151, 155, 264, 270, 273, 422, 425, 442, 445, 462, 465	4460701 431, 433, 451, 453, 469, 470	4460910 477
4460265 282, 291	4460473 ... 423, 424, 443, 444, 464	4460705 431, 451, 469	4460911 475
4460267 ... 428, 430, 446, 449, 450, 465, 473	4460476 ... 437, 457, 458, 472, 473	4460708 265, 270, 273, 422, 426, 442, 446, 462, 465	4460932 442, 462
4460268 ... 159, 427, 428, 430, 446, 449, 466, 469, 471	4460488 ... 144, 148, 151, 155, 161, 264	4460709 433, 453, 470	4460933 246
4460297 430, 450, 469	4460496 ... 149, 151, 156, 446, 465	4460710 433, 453, 470	4460941 475
4460320 ... 428, 430, 437, 446, 449, 450, 457, 468, 472, 473	4460497 ... 149, 151, 156, 446, 465	4460713 427	4460942 293
4460321 ... 431, 438, 450, 458, 469, 473	4460499 53, 59, 430, 449	4460725 427	4460943 ... 426, 442, 447, 448, 462, 466, 467, 475
4460326 ... 428, 430, 446, 449		4460726 428	4460944 ... 427, 442, 446, 462, 466
4460339 428		4460728 428	4460956 ... 200, 205, 210, 434, 455
4460346 ... 191, 196, 204, 208, 432, 436, 452, 456, 470, 471		4460742 200, 209, 428, 429, 437, 450, 457, 469, 472	4460957 ... 200, 205, 210, 434, 455
4460374 ... 199, 205, 209, 437, 450, 457, 469, 472		4460743 200, 209, 429, 437, 450, 457, 469, 472	4460958 ... 195, 204, 208, 435, 456, 471
4460375 ... 200, 205, 209, 437, 450, 457, 469, 472		4460761 246, 422, 427, 442, 447, 462, 467	4460959 434, 453, 470
4460411 200, 205, 209		4460789 437, 457, 458, 472, 473	4460960 433, 453, 470
4460412 200, 205, 209		4460790 437, 457, 458, 472, 473	4460961 431, 450, 469
4460413 200, 205, 210		4460792 428	4460962 ... 314, 319, 453, 470
4460414 200, 205, 210		4460799 428	4460963 ... 199, 201, 205, 209, 436, 453, 457, 472
4460415 200, 205, 210		4460800 428	4460967 ... 200, 205, 209, 437, 457, 472
		4460836 246	4460968 ... 177, 181, 250, 251, 433, 453
		4460850 437, 457, 458, 472, 473	4460971 314, 327
		4460865 423, 424, 443, 444, 463, 464	4460978 428, 429
		4460866 422, 423, 427, 442, 444, 447, 462, 464, 467	4460979 ... 427, 428, 429, 446, 466
		4460868 467	4460995 427
		4460871 277, 279, 285, 289, 422, 426, 427, 428, 430, 442, 446, 447, 448, 449, 462, 466, 467, 468	4460996 427
		4460873 422, 426, 442, 447, 462, 466	4461001 200, 205, 210
			4461005 ... 427, 429, 446, 448, 466
			4461006 ... 427, 429, 446, 448, 466

PART NUMBER INDEX

4461008....429, 446, 448, 466	4566468 ... 337, 343, 345, 349, 371	258, 295, 297, 299, 434, 454, 471, 511	4751600....39, 40, 77, 85, 87, 93, 97, 104, 106, 111, 113, 120, 132, 133, 135, 139, 161, 166, 167, 171, 173, 176, 180, 184, 208, 234, 258, 270, 274, 314, 317, 319, 321, 383
4461052....427, 429, 446, 448, 466	4566501 351	4711500 ... 39, 48, 77, 85, 104, 106, 111, 118, 195, 204, 208, 239, 251, 266, 270, 274	4751700.....97
4461053....427, 429, 446, 448, 466	4566605 106	4711600 ... 48, 62, 79, 85, 86, 93, 97, 106, 111, 113, 119, 120, 167, 192, 198, 204, 233, 239, 245, 251	4751800....77, 78, 85, 93, 104, 112, 113, 119, 120, 132, 135, 139, 184, 235, 259, 261, 303
4461054....427, 429, 446, 448, 466	4566667 367	4711700 97, 161, 184, 188	4752000..79, 86, 93, 104, 111, 118
4461060....427, 429, 446, 448, 466	4567073 77, 85	4711800 ... 163, 191, 197, 204, 208, 261	4760600....199, 205, 209
4461070....427, 446, 466	4567241 234, 235	4711900 97	4761000.....16, 166
4461071....426, 447, 466	4568116 132	4712000 309	4761400....144, 148, 149, 151, 155, 198
4461072....426, 447, 466	4568119 132	4712200 309	4761500.....204, 208
4461073....426, 447, 466	4568133 44	4740016 17	4761600.....204, 208
4461074....426, 447, 466	4568721 77, 85	4740036 44	4770600.....163
4461077.....475, 481	4568734 184, 204	4740076 166, 170	479140085, 97, 113, 120, 191, 197, 204
4461095....427, 446, 466	4568735 ... 184, 188, 204, 208	4740111 43	4791600.....39
4461109.....428, 447	4569083 106	4740155 43	4811400....434, 454, 471
4461111428, 447	4569092 106	4740158 15, 19	4811600.....87, 177, 181
4461113428, 447	4569171 96	4740171 166, 170	4811700.....87, 161, 257, 314, 327
4461121428, 446	4569173 106	4740184 43	4811900..77, 85, 87, 176, 188, 198, 208
4461122428, 446	4569177 80	4740256 16, 20, 23	4812000.....87, 106
4461123428, 446	4569203 106	4740274 .77, 85, 97, 106, 113, 120	4812100...78, 85, 87, 177
4461124428, 447	4569342 113	4740283 16	4812200.....97
4461157....427, 446, 466	4569371 80, 89	4740362 160, 258	4831900.....97, 106, 113, 120
4461161428, 447	4569384 113	4740393 25	4832000.....77, 85, 106
4461196.....433, 453	4569385 ... 111, 118, 132	4740397 ... 151, 177, 180, 184, 188, 259, 270, 273	4844815.....218
4461197.....435, 455	4640113 26	4740439 218, 230	4844816.....218
4461198....432, 433, 452	4640261 43	4740444 ... 144, 148, 151, 155	4844817.....218
4461199.....433, 453	4640438 363, 365	4740463 16, 20, 23	4844958.....62
4461200.....435, 455	4640509 ... 337, 341, 343, 345, 347, 349, 351, 353, 355, 357, 359, 361, 363, 365, 367, 369, 389, 391	4740518 151	4844964.....131
4461201....432, 433, 452	4640605 ... 351, 353, 367, 369	4750600 199, 205, 209	4844969.....240
4461202.....433, 453	4640647 389, 391	4750800 133	4844972.....240
4461203.....435, 455	4640744 129, 403	4751000 44, 160, 161, 166, 167, 170, 172, 173, 177, 180, 184, 188, 192, 196, 256, 266, 270, 273, 314, 317, 319, 321, 327	4844979.....240
4461204....432, 433, 452	4640858 335	4751400 ... 77, 79, 85, 86, 93, 97, 105, 106, 112, 113, 119, 120, 144, 148, 149, 151, 155, 161, 166, 170, 197, 213, 219, 223, 224, 228, 230, 238, 245, 250, 251, 258, 265, 270, 273, 299, 303, 314, 317, 319, 321, 486, 494, 500	4844983.....234
4461205.....433, 453	4640862 383, 385, 387	4751500 ... 43, 78, 85, 93, 106, 111, 118, 166, 170, 177, 180, 188, 191, 196, 214, 219, 224, 230, 245, 301, 303, 331	4844984.....234
4461206.....435, 455	4640866 48		4845163.....163
4461207....432, 433, 452	4640908 47		4845194.....166, 171
4461222.....447	4640921 48, 59		4845203.....166, 171
4461244....432, 433, 452	4640922 48, 59		4845395.....97
4461245....432, 433, 452	4640929 251		4845404.....97, 106
4461246....432, 433, 452	4640932 ... 338, 341, 343, 345, 347, 349		4845414.....166, 171
4461249.....433, 453	4640989 106, 113		4845582.....331
4461250.....435, 455	4640999 389, 391		4846005.....213
4520283.....26	4641022 132		4846006.....218
4520284.....26	4641097 47, 51		4846218.....251
4520287.....26	4641108 48		4846295.....44
4520288.....26	4641122 26		4846296.....44
4520289.....25	4641129 250		4846452.....256
4520290.....26	4641284 397		4846561.....259
4520328.....25	4641307 395		4846566.....97
452034126	4641319 335		4846573....214, 220, 245
452034426	4641329 509		4846627....314, 317, 319, 321
4520345.....26	4641390 335		4846651.....307
4520346.....25	4641409 39		
4520355.....26	4641410 39		
4520356.....26	4641436 250		
4520357.....26	4641452 47, 51		
4520427.....26	4711000 161, 201		
4520428.....26	471140048, 93, 104, 106, 111, 113, 118, 120, 152, 159, 184, 188, 191, 197, 204, 208, 234, 245, 251, 257,		
4520601.....26			
4520602.....26			
4520604.....26			
4530028....314, 317, 319, 323			
4566408.....363			
4566425.....383			

PART NUMBER INDEX

4846673	303	4923445	431, 450	70000913.....	98	70002074.....	73
4846790	77, 85	4923462 ...	423, 443, 444, 463, 464	70000914.....	98	70002075.....	72, 73
4846805	77, 85	4923472 ...	423, 443, 463	70000915.....	98	70002088..	196, 203, 207
4846806	106	4923473 ...	423, 444, 464	70000916.....	98	7000209	65
4891500	152, 184	4923474 ...	423, 444, 464	70000917.....	99	7000213	73
4891600 ...	79, 86, 94, 97, 105, 112, 119, 163, 171, 184, 188, 204, 208, 214, 220, 224, 230, 245	4923475 ...	424, 444, 464	70000918.....	99	7000214	65
4891700	204	4923476 ...	424, 444, 465	70000919.....	99	7000216	29
4891800 ...	15, 19, 25, 62, 163, 204, 214, 220, 224, 230, 245, 301	4923492	425, 427	70000934.....	48	7000217	65, 72
4892000 .	16, 61, 62, 184, 245	4923500 ...	424, 444, 465	70001002.....	98	70002200	100
4892200	307	4923501 ...	424, 445, 465	70001017.....	77, 84, 96	70002208	69
4892600 ...	160, 214, 220, 224, 230, 245	4923575	425, 426	70001051.....	80, 88	70002209	48
4920385 ...	106, 113, 120	4923576	425, 427	70001100...	196, 203, 207	70002212 ..	136, 139, 140
4921829 ...	431, 451, 469	4923591	426	70001103.....	131	70002234.....	100
4921927	48, 430, 449	4932986	418	70001119.....	29	70002243.....	69
4921928	48, 430, 449	4932990	418, 508	70001120.....	80, 88	7000228	65, 72
4921954 ...	431, 451, 469	4932993	418, 508	70001126.....	100	7000229	65, 72
4921957	431	4933218	418	70001248...	136, 139, 140	70002297 ..	196, 203, 207
4922493 ...	423, 443, 463	4933219	418	70001384...	196, 204, 208	7000230	65, 72
4922494 ...	423, 444, 464	4933263	418	70001424.....	329	70002307	107
4922637 ...	426, 446, 465	4933264 ...	199, 418, 436	70001425.....	329	70002373.....	375
4922639	265, 422	4933278	418	70001427.....	329	70002386.....	252
4922641 ...	192, 200, 205, 209, 431, 437, 450, 457, 469, 472	4933283 ...	205, 418, 436	70001428.....	329	70002412.....	385
4922643 ...	430, 450, 469	4933283 ...	205, 418, 436	70001429.....	329	7000242	65
4922666 ...	265, 270, 273, 422, 442, 462	4933300	418, 431	70001430.....	329	7000246	65, 72
4922705	246	4933308 ...	418, 437, 457, 472	70001431.....	329	70002460 ..	197, 203, 207
4922737	77, 78, 429	4933312	418	70001432.....	329	7000248	72
4922757	199, 436	4933319	419, 426	70001435.....	99	7000253	65, 72
4922764 ...	437, 457, 472	4933329	419, 426	70001690.....	107	7000255	65, 72
4922810 ...	423, 444, 464	4933330	419, 426	70001696...	197, 203, 207	7000256	65
4922811 ...	424, 444, 464	4933331	419, 426	70001697.....	243	70002567	107
4922869	245	4933331	419, 426	70001742.....	80, 88	7000257	65, 72
4922890 ...	424, 445, 465	4933349 ...	209, 418, 436, 457	70001847.....	100	7000258	65
4922891 ...	424, 444, 445, 465	4933350 ...	418, 431, 450	70001850.....	98	70002627	449
4922892 ...	259, 424, 437, 444, 458, 464, 473	4933354	419, 426	70001866.....	99	7000263	65, 72
4922893 ...	424, 444, 464	4933361	419, 426	70001868.....	99	7000269	65
4922894 ...	259, 423, 437, 444, 458, 464, 473	4933362	419, 426	70001870.....	99	7000270	65
4922895 ...	423, 444, 464	4933363	419, 426	70001871.....	99	70002705	77, 84
4922896	424, 445	70000045	98	70001872..	100, 429, 448, 468	70002706	77, 84
4922905 ...	204, 205, 436	70000122	175, 179	70001931.....	449	70002715	131
4922925 ...	198, 209, 436, 456, 471	70000123 .	175, 179, 183, 187	70001941.....	159	70002716	131
4922968	429	70000124 .	176, 180, 183, 187	70001950.....	449	70002724.....	289
4922970	431	70000125 .	176, 180, 183, 187	70001951.....	449	70002725.....	289
4923212	425, 427	70000126 .	176, 180, 183, 187, 504	70001953...	196, 204, 208	70002726.....	289
4923223	425, 426	70000127 .	175, 180, 183, 187	70001966..	191, 196, 203, 204, 207, 208	70002727	289
4923224 ...	148, 155, 425, 428, 445, 446	70000164	113, 121	70001969.....	196	70002728	289
4923226	425, 427	70000264	99	70001973...	197, 204, 208	70002729	289
4923227	425, 427	70000342	243	70001974...	197, 203, 207	70002730	279
4923231	425, 426	70000345	99	70001976.....	51, 52, 59	70002731	279
4923379	97, 430, 449, 467	70000579	51	70001999.....	240, 504	70002732.....	279
4923420 ...	209, 437, 457	70000580	52	70002000.....	240	70002733.....	279
		70000582	51, 502	70002001.....	234	70002734.....	279
		70000583	51	70002002.....	234	70002735.....	279
		70000619 ..	198, 203, 207	70002011.....	239, 504	70002745.....	381
		70000718	449	70002012.....	239	70002752.....	381
		70000781	39	7000202.....	234	70002753.....	381
		70000782	29, 72	70002012.....	239	70002754.....	381
		70000782	29, 72	700020263.....	40	70002755.....	381
		70000793	98	70002064.....	40, 252	70002756.....	381
		70000794	37	70002065.....	72	70002757.....	381
		70000795	37	70002066.....	72	70002758.....	56
		70000863 ..	196, 203, 207	70002067.....	72	70002759.....	56
		70000912	98	70002068.....	72	70002761.....	81, 88
				70002069.....	72	70002762.....	81, 88
				70002070.....	72	70002763.....	81, 88
				70002071.....	72	70002764.....	81, 88
				70002072.....	72	70002765.....	81, 88
				70002073.....	72	70002766.....	81

PART NUMBER INDEX

70002767.....81	70004171 . 191, 196, 203, 207	70004756 281	70006655.....387
700028130, 72	70004182 77, 85	70004757 281	70006734.....361
70002818.....200, 209	70004271 468	70004758 281	70006735.....361
70002819.....200, 209	70004272 99	70004759 281	70006736.....361
70002820.....200, 210	70004316 448	70004760 281	70006774.....375
70002821.....200, 210	70004317 448	70004761 281	70006775.....375
70002822.....200, 210	70004318 448	70004762 281	70006776.....375
70002823.....200, 210	70004319 448	70004763 281	70006793.....385
70002824.....200, 210	70004459 55	70004764 281	70006813.....385
70002825.....200, 210	70004460 55	70004765 281	70006814.....385
70002826.....200, 210	70004461 55	70004766 281	70006815.....385
70002833.....79, 88	70004463 55	70004767 281	70006816.....385
70002834.....79, 88	70004594 55	70004768 281	70006817.....385
70002835.....79, 88	70004595 55	70004769 281	70006818.....385
70002841.....81	70004596 55	70004770 281	70006819.....385
70002843.....80, 88	70004597 55	70004771 281	70006820.....385
70002844.....80, 88	70004617 56	70004772 281	70006821.....385
70002845.....81, 88	70004652 55	70004773 281	70006822.....347
70002846.....81, 88	70004653 55	70004774 282	70006823.....347
70002847.....80, 88	70004654 55	70004775 282	70006900.....357
70002848.....80, 88, 449	70004655 55	70004862 132, 504	70006930.....357
70002849.....80, 88	70004656 55	70005201 55	70006931.....357
70002850.....80, 88	70004657 55	70005202 56	70006932.....357
70002851.....80, 89	70004659 55	70005230 291	70006933.....357
70002852.....81, 89	70004660 55	70005232 56	70006934.....357
70002863.....81	70004661 55	7000625 258, 265	7000699.....96
70002895.....121, 504	70004662 55	70006257 239	7001433.....125
70002902..258, 265, 269, 274	70004663 55	70006273 239	7001498.....125
70002903..258, 265, 269, 274	70004664 55	70006369 369	7001625.....379
70002904..258, 265, 269, 274	70004665 55	70006370 369	7001626.....379
70002905..258, 265, 269, 274	70004666 55	70006371 369	7001627.....379
70002906.....279	70004667 55	70006372 369	7001629.....379
70003001.....100	70004668 55	70006373 369	7001630.....379
70003002.....100	70004670 55	70006374 369	7001633.....379
70003003.....100	70004671 56	70006442 377	7001909.....65, 72
70003019.....55	70004672 56	70006443 347, 377	7001911.....65, 72
70003408.....39	70004673 56	70006444 347, 377	7001912.....72
70003454.....140	70004674 56	70006445 347, 377	7001913.....29
70003475.....99	70004676 191	70006446 347, 377	7001928.....65
70003476.....96	70004677 191	70006447 377	7001931.....65, 72
70003478.....98	70004678 191	70006478 365	7001985.....65, 72
70003483.....258, 265	70004679 191	70006479 365	7001987.....65
70003525.....55	70004680 191	70006480 365	7001988.....65
70003623.....100	70004681 191	70006481 365	70020808.....448
70003631...196, 203, 207	70004682 191	70006482 387, 391	70020809.....448
70003636.....357	70004683 191	70006483 387, 391	70021202.....55
70003708..191, 196, 204, 208	70004684 191	70006484 391	70022564.....375
70003709..191, 196, 204, 208	70004685 191	70006486 353	70023371.....375, 385
70003784...264, 270, 273	70004688 191	70006487 353	70023373.....385
70003790.....251	70004738 291	70006488 353	70023859.....55
70004052.....55, 56	70004739 291	70006489 353	70023862.....55
70004056.....99	70004740 291	70006552 191	70023867.....55
70004060.....468	70004741 291	70006553 191	70023915.....359
70004092.....191	70004742 291	70006568 359	70024457.....55
70004098.....191	70004743 291	70006569 359	70025077.....468
70004103.....467	70004744 291	70006570 359	70025231.....468
70004149.....131	70004745 291	70006571 359	7002821....438, 458, 473, 512
70004169..196, 197, 203, 204, 207, 208	70004746 291	70006572 359	7002822.....512
70004170.....196, 197	70004747 291	70006597 375	7002823....438, 458, 473, 512
	70004748 291	70006599 375	7002826.....512
	70004749 291	70006601 375	7002828....438, 458, 473
	70004750 291	7000663 99	7002840.....512
	70004751 291	7000663 99	7003928.....277, 279
	70004752 281	70006648 341	7003933.....285
	70004753 281	70006649 341, 361	7003935.....285
	70004754 281	70006650 341, 361	
	70004755 281	70006651 341	
		70006654 387	

PART NUMBER INDEX

7003941 285, 289	7007477 125	7012988.....129	7018912 51, 52, 59
7003946 285	7007478 125	7012989.....51, 251	7018941 51
7003953 277	7007484 125	7012995.....48	7018942 56, 59
7003969 285	7007485 125	7012998.....51, 52, 59	7018945 59
7003972 285, 289	7007487 125	7013189.....136, 139	7018946 59
7003973 285, 289	7007488 125	7014676.....512	7018948 59
7003976 277	7007489 129	7016206.....26	7018952 52
7003977 277	7007494 125	7016314.....131	7019103 285
7003980 285, 289	7007496 125	7016319.....159	7019110 285
7003982 289	7007497 ... 125, 430, 449, 468	7016322.....163	7019111 277, 285
7003983 285, 289	7007498 ... 125, 430, 449, 468	7016328.....98, 504	7019112 285
7003986 285	7007633 65, 72	7016331.....98, 504	7019114 285
7003989 286, 289	7010103 129	7016372.....159, 160	7019115 285
7003992 277, 285	7010104 129	7016374.....163	7019122 277
7003993 277, 285	7010105 129	7016380.....159	7019123 277
7003994 285	7010116 124, 125	7016399.....258	7019141 277
7004035 69, 73	7010121 125	7016422.....67	7019142 277
7004043 69, 73	7010474 65, 72	7016423.....67	7019143 277
7004044 69, 73	7010488 65	7016424.....67	7019144 277
7004248 47	7010492 65, 72	7016425.....67	7019145 277
7004275 512	7010494 65	7016426.....67	7019147 277
7004276 512	7010542 52	7016427.....67	7019149 277
7004290 47	7010543 48, 52	7016502.....234	7019150 277
7005881 67	7011043 47	7016510.....234	7019151 285
7005882 67	7011044 47	7016519.....239	7019154 285
7005889 67	7011048 47	7016521.....240	7019155 285
7005890 67	7011062 47	7016652.....512	7019160 285
7005891 67	7011063 47	7016654.....512	7019161 285
7005892 67	7011064 47	7016655.....512	7019162 285, 289
7005893 67	7011065 47	7016822... 111, 119, 429, 448	7019164 285, 289
7006140 239	7011066 47	7017022.....30	7019165 285, 289
7006151 239, 240	7011112 ... 338, 341, 343, 345, 347, 349	7017023.....72	7019166 285
7006152 ... 234, 239, 240	7011185 389	7017027.....29	7019167 285, 289
7006158 240	7011328 47	7017028.....73	7019168 285
7006161 239	7012513 ... 175, 179, 183, 187	7017070.....72	7019171 277
7007207 124	7012514 ... 175, 179, 183, 187	7017072.....29, 72	7019174 277
7007208 124	7012518 48, 51	7017080.....72	7019177 277
7007412 125	7012558 ... 175, 179, 183, 187	7017082.....72	7019194 286, 289
7007413 124	7012664 . 76, 84, 95, 105, 112, 120, 502	7017085.....72	7019197 277
7007414 124	7012679 106	7017089.....65	7019656 113, 120
7007417 124	7012769 51, 52	7017093.....29	7019658 93, 131
7007418 124	7012772 .. 51, 52, 59, 502	7017095.....29	7019680 ... 175, 179, 180, 183, 187
7007419 124	7012773 ... 51, 52, 55, 59	7017142.....243	7019925 107
7007423 124	7012774 52, 59	7017158.....243	7019976 107
7007425 124	7012775 52	7017159.....243	7019977 106
7007435 33, 124	7012776 59	7017162.....243	7019993 107
7007437 34, 37, 124	7012799 52	7017163.....243	7019994 107
7007438 33, 37, 124	7012912 52	7017164.....243	7019996 106
7007439 33, 37, 124	7012914 51, 53, 251, 252	7017183.....243	7020020 48
7007441 124	7012918 51, 53, 251, 252	7017193.....243	7020021 48
7007442 124	7012941 48	7017195.....243	7020108 ... 175, 179, 183, 187
7007444 124	7012943 48, 502	7017402.....252	7020109 ... 175, 179, 183, 187
7007446 33, 37, 124	7012944 48, 51, 502	7017406.....252	7020110 ... 175, 179, 183, 187
7007452 124	7012953 51, 59, 251, 252	7017410.....51	7020111 ... 175, 179, 183, 187
7007453 124	7012959 48	7017411.....51	7020135 26
7007454 124	7012965 59, 251, 252	7017420.....59	7020175 ... 151, 155, 264, 270, 273
7007457 124	7012967 51, 53, 252	7017422.....59	7020176 ... 151, 155, 264, 270, 273
7007459 125	7012969 53	7017423.....52	7020190 ... 175, 179, 183, 187
7007463 125	7012970 251	7017427.....51	
7007464 125	7012987 129	7017428.....51, 52	
7007465 125		7017452.....252	
7007466 125		7017464.....51	
7007470 124		7017496.....335	
7007472 125		7018612.....61	
7007474 125			
7007475 125			
7007476 125			

PART NUMBER INDEX

7020192.....176, 180, 184, 187	7022816.....277	7024530.....329	7026507.....136, 140
7020246.....143	7022817.....277	7024531.....329	7026508.....136
7020403.....98	7022818.....277	7024532.....329	7026509.....136, 140
7020408.....99	7022819... 277, 279, 430, 449, 468	7024533.....329	7026510.....136
7020411.....99	7022822.....285	7024534.....329	7026511.....136, 139
7020447.....98	7022823.....285	7024535.....329	7026512.....136
7020449.....99	7022824.....285	7024536.....329	7026597.... 197, 203, 207
7020459.....99	7022825... 430, 449, 468	7024537.....329	7026608.....99
7020460.....99	7023038.....379	7024560.....96	7026626.... 197, 203, 207
7020464.....99	7023679.....429	7024565.....99	7026631.....98
7020465.....98	7023681.....106, 429	7024579.....100	7026800.....80, 88
7020468.....98	7023682.....106	7024598.....163	7026801.....80, 88
7020471.....96, 99	7023683.....106	7024704.....72	7026802.....81, 88
7020479.....99	7023698.....107	7024721.....30	7026803.....81, 88
7020487.....98	7023699.....107	7024722.....29	7026804.....80, 88
7021200.....124	7023910.....33, 37	7024723.....30	7026805.....80, 88
7021201.....125	7023911.....251, 252	7024724.....29	7026806.....81, 88
7021202.....124	7023912.....252	7024725.....29	7026807.....81, 88
7021203.....124	7023917.....40	7024726.....29	7026808.....89
7021206.....125	7023933.....39	7024727.....29	7026809.....81, 89
7021207.....124	7023935.....39, 40	7024728.....29	7026810.....81, 88
7021212.....125	7023936.....39, 40	7024729.....29	7026811.....79, 88, 504
7021214.....125	7023977.....124	7024730.....29	7026812.....80, 88
7021217.....125	7023979.....125	7024731.....29	7026813.....80, 88
7021218.....125	7024100.....65, 73	7024732.....29	7026814.....81, 88
7021219.....125	7024124.....29	7024733.....29	7026815.....81, 88
7021220.....125	7024125.....29	7024734.....29	7026816.....81, 88
7021221.....125	7024127.....29	7024735.....29	7026817.....81, 88
7021222.....125	7024129.....29	7024736.....29	7026818.....81
7021223.....124	7024134.....30	7024737.....30	7026819.....81, 88
7021232.....125	7024379.....69, 73	7024738.....29	7026820.....80, 88
7021249.....33, 37	7024380.....69, 73	7024739.....29	7026821.....80, 88
7021256.....124	7024381.....69, 73	7024740.....29	7026822.....80, 88
7021275.....33, 37	7024389.....69	7024741.....29	7026823.....80
7021310.....53	7024390.....69, 73	7024742.....29	7026824.....80
7021375.....51, 52, 55	7024395.....69	7024743.....29	7026825.....80
7021625.....39, 40	7024396.....73	7024744.....29, 30	7026826.....81, 89
7021639.....509	7024398.....96	7024763.....72	7026827.....81, 89
7021653.....251	7024404... 136, 139, 140	7024764.....30	7026828.....81, 89
7021868.....106, 504	7024439.....132	7024765.....30	7026829.....81, 89
7022133.....106	7024440.....132	7024766.....30	7026830.....79, 88, 504
7022134.....107	7024441.....132	7024784.....72	7026831.....79, 88
7022139.....106	7024442.....132	7024800.....125	7026832.....81, 88
7022143.....107	7024443.....132	7024851.....125	7026833.....80, 88
7022150.....107	7024444... 132, 502, 504	7024853.....33, 37	7026834.....80
7022155.....107	7024445.....132	7024861.....33	7026835.....80
7022180.....107	7024446.....132	7024862.....33, 37	7026836.....80
7022302.....33, 37	7024453.....69, 73	7024863.....33	7026837.....80
7022311.....33, 37	7024454.....73	7024864.....33	7026838.....81
7022313.....37	7024455.....73	7024865.....33, 37	7026839.....79, 80, 88
7022314.....33, 37	7024456.....73	7024866.....33	7026840.....80
7022318.....33	7024458.....73	7024867.....33, 37	7026841.....80
7022320.....33	7024462.....323	7024868.....33	7026843.....80
7022321.....33	7024463.....323	7024869.....33	7026882.....80
7022326.....34, 37	7024467.....323	7024871.....33, 37	7026888.....80
7022328.....34, 37	7024469.....323	7024879.....335	7027001.....78, 93, 429
7022368.....33, 37	7024470.....323	7024881.....509	7027002.. 78, 86, 93, 104, 429, 448, 467
7022370.....33	7024471.....323, 329	7024892.....39, 40	7027003 78, 93, 104, 111, 119, 429, 448, 467
7022371.....34, 37	7024472.....323	7026188... 197, 203, 207	7027004 78, 93, 428, 448, 467
7022372.....33, 37	7024473.....323	7026189.....135	7027005.....104, 428
7022397.....39	7024474.....323	7026197.....136, 139	7027006.....104, 428
7022399.....39, 40	7024475.....323	7026199... 175, 179, 183, 187	7027007.....104, 429
7022808.....277, 279	7024478.....323	7026503.....136, 139	7027015... 111, 119, 428, 448
7022812.....285	7024485... 197, 203, 207	7026504.....136, 139	
7022814.....277	7024488... 198, 203, 207	7026505.....136, 139	
7022815.....277, 279	7024489... 198, 203, 207	7026506.....136, 139	

PART NUMBER INDEX

7027016	111, 119	7027608	98	7027795.....	99, 504	8310230	309
7027017	111, 119, 429	7027609	98	7027796.....	100, 429, 448,	83304150	69
7027028	86, 448, 467	7027610	98	467		8405009	76, 85
7027029	86, 448, 467	7027740	37	7027799.....	197, 203, 207	8405104	76, 85
7027033	86, 448, 467	7027773	323	7027887....	176, 180, 184,	8406009	87
7027236	99	7027774	323	187		8406105	87
7027239	99	7027775	323	7027965.....	113, 121, 504	8406109	88
7027246	98	7027776	323	7027972.....	113, 121, 504	85941017	93
7027276	99	7027777	323	7027989.....	449	8770157	126
7027400	106	7027778	323	7027991.....	449	88521205.....	78, 85, 111,
7027402	107	7027779	323	7027994.....	113	118	
7027404	106	7027780	323	77143013...	148, 151, 155	8896941	512
7027405	107	7027790	99	77363233.....	456, 471	91083218.....	106, 504
7027409	107	7027791	99	80424002.....	72	9140128176, 85, 92, 110,	
7027410	107	7027792	99	80434249.....	55	118	
7027412	77, 85	7027793	99, 429, 448,	80934561.....	136, 139	91474405.....	56
7027413	107	468		8229242.....	447, 467		
7027419	33, 37	7027794	100, 429	8303541.....	87		

PARTS FINDER

**Search Website
by Part Number**



**Search Manual
Library For Parts
Manual & Lookup Part
Numbers – Purchase
or Request Quote**

**Can't Find Part or
Manual? Request Help
by Manufacturer,
Model & Description**

Discount-Equipment.com is your online resource for quality parts & equipment.

Florida: **561-964-4949** Outside Florida TOLL FREE: **877-690-3101**

Need parts?

Click on this link: <http://www.discount-equipment.com/category/5443-parts/> and choose one of the options to help get the right parts and equipment you are looking for. Please have the machine model and serial number available in order to help us get you the correct parts. If you don't find the part on the website or on one of the online manuals, please fill out the request form and one of our experienced staff members will get back to you with a quote for the right part that your machine needs.

We sell worldwide for the brands: Genie, Terex, JLG, MultiQuip, Mikasa, Essick, Whiteman, Mayco, Toro Stone, Diamond Products, Generac Magnum, Airman, Haulotte, Barreto, Power Blanket, Nifty Lift, Atlas Copco, Chicago Pneumatic, Allmand, Miller Curber, Skyjack, Lull, Skytrak, Tsurumi, Husquvarna Target, Stow, Wacker, Sakai, Mi-T-M, Sullair, Basic, Dynapac, MBW, Weber, Bartell, Bennar Newman, Haulotte, Ditch Runner, Menegotti, Morrison, Contec, Buddy, Crown, Edco, Wyco, Bomag, Laymor, EZ Trench, Bil-Jax, F.S. Curtis, Gehl Pavers, Heli, Honda, ICS/PowerGrit, IHI, Partner, Imer, Clipper, MMD, Koshin, Rice, CH&E, General Equipment, Amida, Coleman, NAC, Gradall, Square Shooter, Kent, Stanley, Tamco, Toku, Hatz, Kohler, Robin, Wisconsin, Northrock, Oztec, Toker TK, Rol-Air, APT, Wylie, Ingersoll Rand / Doosan, Innovatech, Con X, Ammann, Mecalac, Makinex, Smith Surface Prep, Small Line, Wanco, Yanmar