

**YANMAR**

**PARTS CATALOG**



[www.discount-equipment.com](http://www.discount-equipment.com)

0CS10-G52100

Last update      May., 2013

# **Discount Equipment**

Discount-Equipment.com is your online resource for commercial and industrial quality parts and equipment sales.

## **Locations:**

Florida (West Palm Beach): [561-964-4949](tel:561-964-4949)

Outside Florida TOLL FREE: [877-690-3101](tel:877-690-3101)

**Need parts?** Check out our website at [www.discount-equipment.com](http://www.discount-equipment.com)

## **Can't find what you need?**

Click on this link: <http://www.discount-equipment.com/category/5443-parts/> and fill out the request form.

Please have the machine model and serial number available in order to help us get you the correct parts. One of our experienced staff members will get back to you with a quote for the right part that your machine needs.

We sell worldwide for the brands: Genie, Terex, JLG, MultiQuip, Mayco, Toro/Stone, Diamond Products, Magnum, Airman, Mustang, Power Blanket, Nifty Lift, Atlas Copco, Chicago Pneumatic, Allmand Brothers, Essick, Miller Spreader, Skyjack, Lull, Skytrak, Tsurumi, Husquvarna/Target, Whiteman-Concrete/Mortar, Stow-Concrete/Mortar, Baldor, Wacker, Sakai, Snorkel, Upright, Mi-T-M, Sullair, Neal, Basic, Dynapac, MBW, Weber, Bartell, Bennar Newman, Haulotte, Ditch Runner, Blaw-Knox, Himoina, Best, Buddy, Crown, Edco, Wyco, Bomag, Laymor, Terremite, Barreto, EZ Trench, Takeuchi, Basic, Bil-Jax, Curtis, Gehl, Heli, Honda, ICS/PowerGrit, Puckett, Waldon, ASV, IHI, Partner, Imer, Clipper, MMD, Koshin, Rice, Gorman Rupp, CH&E, Cat Pumps, Comet, General Pump, Giant, AMida, Coleman, NAC, Gradall, Square Shooter, Kent, Stanley, Tamco, Toku, Hatz, Kohler, Robin, Wisconsin, Northrock, Oztec, Toker TK, Rol-Air, Small Line, Wanco, Yanmar

**New Equipment - Used Equipment - Rental Equipment - Parts and Accessories**

# **Discount Equipment**

[www.discount-equipment.com](http://www.discount-equipment.com)

**561-964-4949**

Parts: [wbparts@Discount-Equipment.com](mailto:wbparts@Discount-Equipment.com)

Sales: [info@Discount-Equipment.com](mailto:info@Discount-Equipment.com)

# PREFACE

1. This parts catalog carries Yanmar excavator (crawler back-hoe) SV08-1A for U. S. A., Australia, Korea.

2. Parts catalog history

	Parts catalog No.	Date of issue	Remarks
First edition	000Y00S5210	Feb. , 2008	

3. Model name

SECTION	Column	Model name	Manufactured	M / #	Remarks
I (Vehicle)	A	SV08-1A (US)	2008/ 2~	79890~	
I (Vehicle)	B	SV08-1A (AS)	2008/ 2~	79890~	
I (Vehicle)	C	SV08-1A (KR)	2008/ 2~	79890~	
II (Engine)	A	2TE67L-BV3	2008/ 2~	07251~	for SV08-1A

(Note) US:U. S. A. , AS:Australia, KR:Korea

4. This parts catalog does not contain the technical data needed for maintenance service.

The illustrations used in this parts catalog have been simplified for clarity.

The contents of this parts catalog are subject to change without notice.

Be sure to use only Yanmar genuine parts for repairs. If imitation parts are used, it may cause engine defects.

## Directions for the Parts Catalog.

- The parts stipulated in this Parts Catalog are not necessarily standard equipped parts.
- Parts may change without prior notice.
- The following is an example of the Parts Catalog format.

REF.	LEV.	PARTS NO.	DESCRIPTION	Q'TY						I	R
				(A)	(B)	(C)	(D)	(E)	(F)		
1	1	729595-51390	FUEL INJECTION PUMP	1	1	1	1	1			1
1-1	1	729595-51391	FUEL INJECTION PUMP	1	1	1	1	1		N	1
		(A=E00185) (B=E00200)									
3	2	26022-060162	SCREW M 6X 16	9	9	9	9	9			
3-1	2	26022-060162	SCREW M 6X 16	4	4	4	4	4		K	
		(A=E00156) (B=E00156) (C=E00156) (D=E00156) (E=E00156)									
4	2	129470-51040	CAMSHAFT	1	1	1	1	1			
5	2	122710-51050	BEARING, ROLLER	2	2	2	2	2			
6	2	129470-51060	RETAINER	1	1	1	1	1			

Remarks
(1) BOOST COMPEMSATOR TYPE. OPTIONAL PART, TO E00155,(4JH-DT, 4JH-DTZ

### ① Ref. No.

The Ref. No. listed may not be in accordance with the illustration Ref. No.

(Ex.) Illustration No.

List Ref No.

1

1

(Before change)

1-1

(After change)

For interchangeable symbols N, R and K, illustrations for new parts may be abbreviated.

### ② Lev. (Level)

Level indication

The numbers below indicate the level of relativity towards the main part.

1 ---- Main parts (Assembly parts)

2 ---- Sub component included in " 1 ".

3 ---- Sub component included in " 2 ".

Note) Parts that are not for sale are partially illustrated but not listed.

### ③ Interchangeability Mark

When a part change takes place, one of the following interchangeability symbols is indicated beside the part.

Symbol	Interchangeability	Contents note
N	Old $\begin{matrix} \leftarrow \text{Yes} \\ \text{No} \rightarrow \end{matrix}$ New	New Part is interchangeable for Old Part but Old Part is not interchangeable for New Part.
Q	Old $\begin{matrix} \text{No} \\ \leftarrow \end{matrix}$ New $\begin{matrix} \rightarrow \\ \text{Yes} \end{matrix}$	New Part is not interchangeable for Old Part but Old Part is interchangeable for New Part.
R	Old $\begin{matrix} \leftarrow \text{Yes} \\ \text{Yes} \rightarrow \end{matrix}$ New	New/ Old Parts are both interchangeable.
S	Old $\begin{matrix} \text{No} \\ \leftarrow \end{matrix}$ New $\begin{matrix} \rightarrow \\ \text{No} \end{matrix}$	New/ Old Parts are both not interchangeable.
W		Part newly added.
Z		Part discontinued.
F		Not interchangeable by a single part but interchangeable together with related parts.
K		Changes only for used parts quantities.

### ④ Effective Machine No.

When a part changes, the effective Machine No. will be indicated in the (A)-(F) column.

Product Symbol	Product No.	Product Symbol	Product No.
C	Clutch No. Compressor No.	F	Machine No. (Agricultural Equip.)
D	Drive No.	M	Machine No.
E	Engine No.		

Note 1) A date may follow the symbol. (Ex.) 1996.01

Note 2) "XXXXX" and "ZZZZZ" are for parts that could not be predicted or for engine models that could not be identified.

Note 3) (A=E00185) is the E (Engine Serial Number) for the column (A) model (in this case 4JH-DT) after the parts design change.

### ⑤ Remarks Mark

Figures or alphabets (symbols) are entered in the remarks column.

The comments (remarks) on parts that are indicated at the bottom of the illustration are the same symbols as those stated above.

# PICTURESQUE INDEX (1) ··· MAIN PARTS

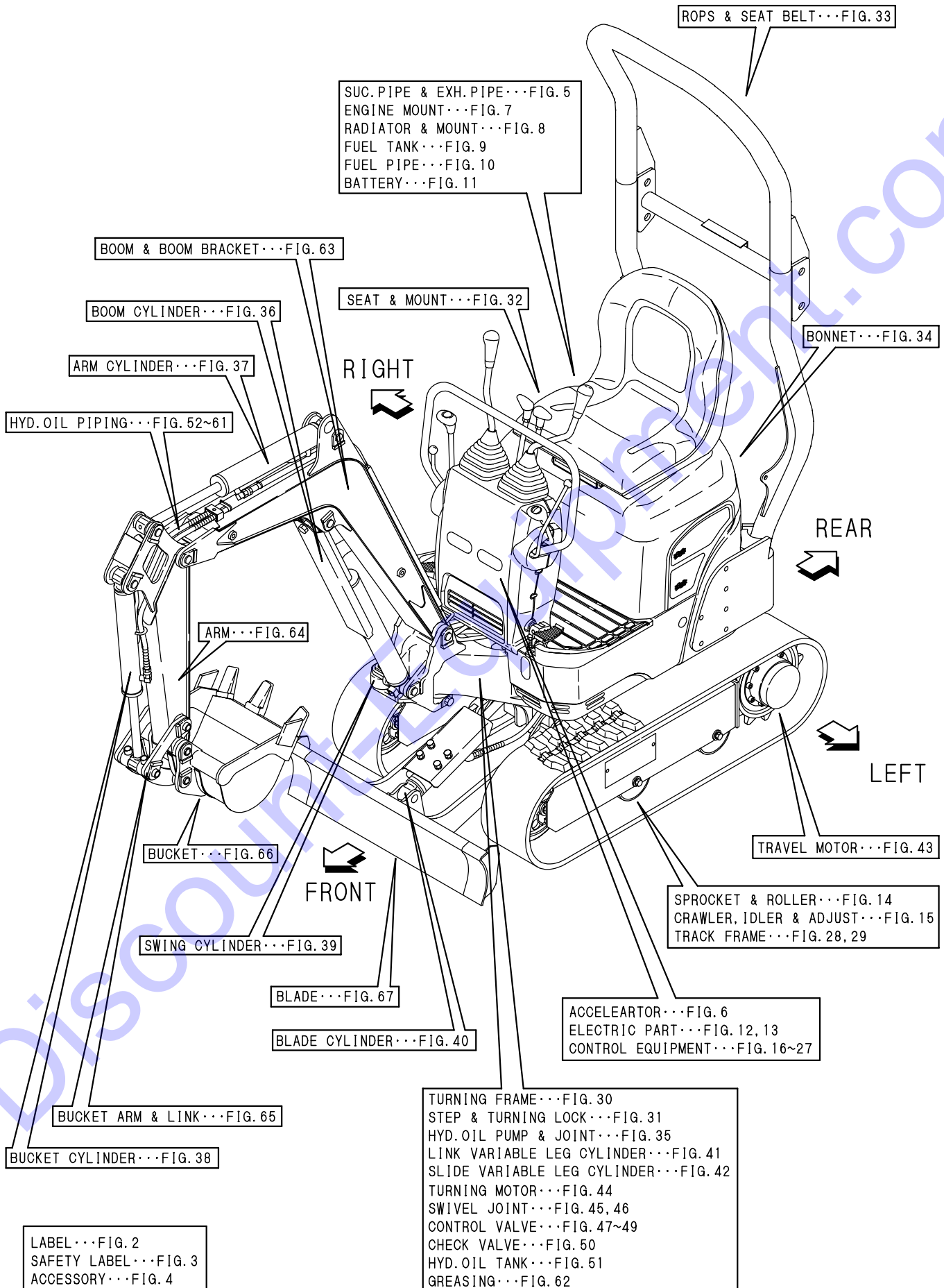

# PICTURESQUE INDEX (2) ···HYDRAULIC SECTION

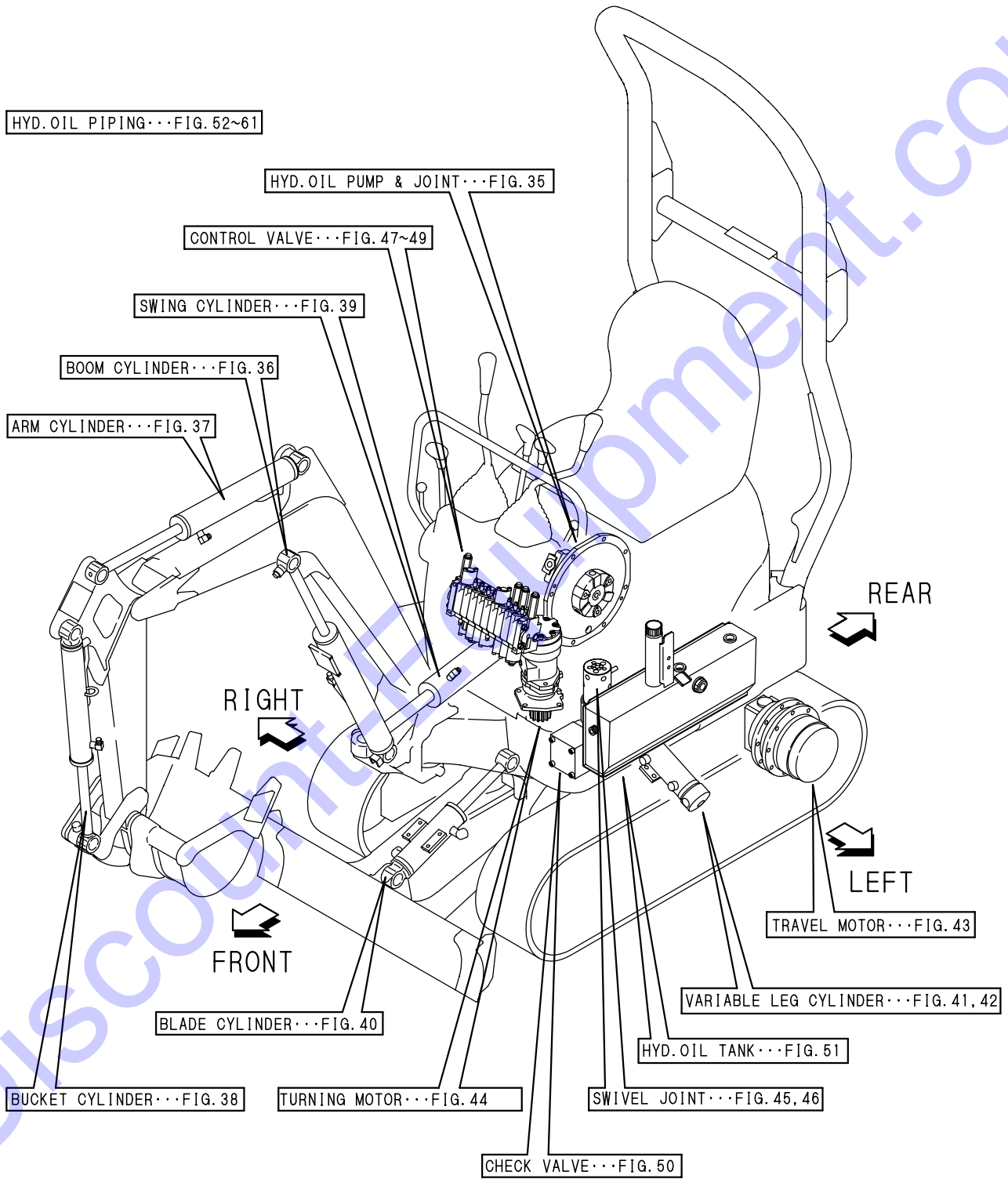

# CONTENTS

MODEL : SV08-1A(US,AS,KR)

PC NO : 0CS10-G52100

Fig.No.	GROUP NAME
	VEHICLE SV08-1A(US,AS,KR)
1.	LABEL(SV08-1A/US,AS)
2.	LABEL(SV08-1A/KR)
3.	SAEFTY LABEL
4.	ACCESSORY
5.	SUC.PIPE & EXH.PIPE
6.	ACCELERATOR
7.	ENGINE MOUNT
68.	(7A)ENGINE MOUNT(KR)(NEW)
8.	RADIATOR & MOUNT
9.	FUEL TANK
10.	FUEL PIPE
11.	BATTERY
12.	ELECTRIC PART(WIRING)
13.	ELECTRIC PART(EQUIPMENT)
14.	SPROCKET & ROLLER
15.	CRAWLER,IDLER & ADJUST
16.	CONTROL EQUIPMENT(LINK STAND)
17.	CONTROL EQUIPMENT(STOPPER)
18.	CONTROL EQUIPMENT(BOOM&BUCKET)(SV08-1A/US,AS)
19.	CONTROL EQUIPMENT(BOOM&BUCKET)(SV08-1A/KR)
20.	CONTROL EQUIPMENT(ARM & TURNING)(SV08-1A/US,AS)
21.	CONTROL EQUIPMENT(ARM & TURNING)(SV08-1A/KR)
22.	CONTROL EQUIPMENT(TRAVEL & BLADE)(SV08-1A/US,AS)
23.	CONTROL EQUIPMENT(TRAVEL & BLADE)(SV08-1A/KR)
24.	CONTROL EQUIPMENT(LINK)
25.	CONTROL EQUIPMENT(SWING)
26.	CONTROL EQUIPMENT(P.T.O.& L-H PEDAL)
27.	CONTROL EQUIPMENT(VARIABLE LEG OPERATE)
28.	TRACK FRAME(SV08-1A/US,AS)

Fig.No.	GROUP NAME
29.	TRACK FRAME(SV08-1A/KR)
30.	TURNING FRAME
31.	STEP & TURNING LOCK
32.	SEAT & MOUNT
33.	ROPS & SEAT BELT
34.	BONNET
35.	HYD.OIL PUMP & JOINT
36.	BOOM CYLINDER
37.	ARM CYLINDER
38.	BUCKET CYLINDER
39.	SWING CYLINDER
40.	BLADE CYLINDER
41.	LINK VARIABLE LEG CYLINDER
42.	SLIDE VARIABLE LEG CYLINDER
43.	TRAVEL MOTOR
44.	TURNING MOTOR
45.	SWIVEL JOINT(SV08-1A/US,AS)(Y SPEC.)
70.	(45A)SWIVEL JOINT(SV08-1A/US,AS)(N SPEC.)
46.	SWIVEL JOINT(SV08-1A/KR)(Y SPEC.)
69.	(46A)SWIVEL JOINT(SV08-1A/KR)(N SPEC.)
47.	CONTROL VALVE(P PORT & VARIABLE LEG & SWING & BOOM)
48.	CONTROL VALVE(BUCKET & DRIVE & BLADE & P.T.O)
49.	CONTROL VALVE(ARM & TURNING & DRIVE & P PORT)
50.	CHECK VALVE
51.	HYD.OIL TANK
52.	HYD.OIL PIPING(TANK-PUMP-VALVE)
53.	HYD.OIL PIPING(VALVE-TURNING MOTOR,SWING)
54.	HYD.OIL PIPING(VALVE-SWIVEL)(SV08-1A/US,AS)
55.	HYD.OIL PIPING(VALVE-SWIVEL)(SV08-1A/KR)
56.	HYD.OIL PIPING(RETURN)

# CONTENTS

MODEL : SV08-1A(US,AS,KR)

PC NO : 0CS10-G52100

Fig.No. GROUP NAME

- 57. HYD.OIL PIPING(P.T.O.FRAME END)
- 58. HYD.OIL PIPING(TRACK FRAME)(SV08-1A/US,AS)
- 59. HYD.OIL PIPING(TRACK FRAME)(SV08-1A/KR)
- 60. HYD.OIL PIPING(BOOM)
- 61. HYD.OIL PIPING(P.T.O.BOOM END)
- 62. GREASING
- 63. BOOM & BOOM BRACKET
- 64. ARM
- 65. BUCKET ARM & LINK
- 66. BUCKET
- 67. BLADE

Fig.No. GROUP NAME

Discount-Equipment.com



Fig.1. LABEL(SV08-1A/US,AS)

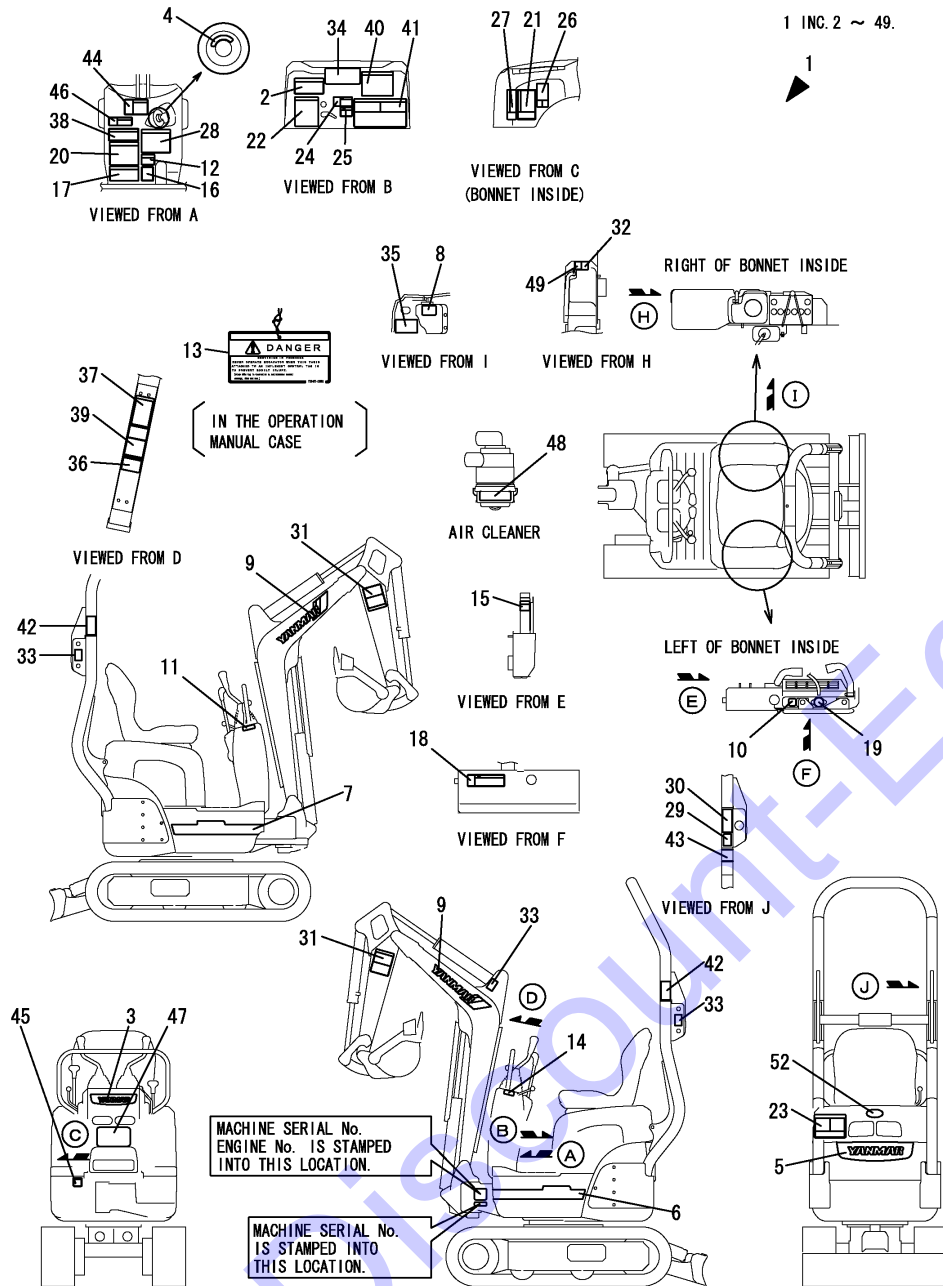

(A)=SV08-1A(US)  
(B)=SV08-1A(AS)  
(C)=SV08-1A(KR)

(D)=  
(E)=  
(F)=

REF.	LEV.	PARTS NO.	DESCRIPTION	Q'TY						I	R
				(A)	(B)	(C)	(D)	(E)	(F)		
1	1	172A82-03060	SET,LABEL SV08-1A US	1	1						
1-1	1	172A82-03061	LABEL KIT,SV08-1A UY	1	1						S
(A=M17001)											
2	2	172472-03141	LABEL, SUPPORT	1	1						
3	2	172446-03160	LABEL	1	1						
3-1	2	172A82-03160	LABEL,FRONT EMBLEM	1	1						S
(A=M17001)											
4	2	172A64-03700	LABEL, START SWITCH	1	1						
5	2	172446-03170	LABEL	1	1						
5-1	2	172A82-03170	LABEL,REAR EMBLEM	1	1						S
(A=M17001)											
6	2	172A29-03180	LABEL,S.STRIPE L	1	1						
6-1	2	172A82-03180	LABEL,SIDE L	1	1						S
(A=M17001)											
7	2	172A29-03190	LABEL,S.STRIPE R	1	1						
7-1	2	172A82-03190	LABEL,SIDE R	1	1						S
(A=M17001)											
8	2	172A38-03201	LABEL, SUB TANK	1	1						
9	2	172A55-03310	LABEL, BRAND 450	2	2						
9-1	2	172A86-03310	LABEL,YANMAR	1	1						S
(A=M17001)											
10	2	172A38-03211	LABEL, ANTI-FREEZING	1	1						
11	2	172446-03240	LABEL	1	1						
12	2	172433-03251	LABEL, SWING LOCK US	1	1						
13	2	172437-03252	TAG ASSY, CAUTION	1	1						
14	2	172183-03280	LABEL, LOCK	1	1						
15	2	172463-03290	LABEL, HYD.OIL	1	1						
16	2	172137-03300	LABEL, TURNING LOCK	1	1						
17	2	172437-03312	LABEL, SLOPE	1	1						
18	2	172437-03322	LABEL, RESEVOIR	1	1						
19	2	172462-03320	LABEL, RADIATOR	1	1						
20	2	172437-03343	LABEL, TRANSPORT	1	1						
21	2	172437-03361	LABEL, BATTERY	1	1						
22	2	172437-03372	LABEL, NEUTRAL	1	1						
23	2	172437-03381	LABEL, SWING AREA	1	1						
23-1	2	172A64-03380	LABEL,SWING AREA US	1	1						N
(A=M15145) (B=M15145)											
24	2	172437-03391	LABEL, RADIATOR	1	1						
25	2	172437-03402	LABEL, ENGINE COVER	1	1						
26	2	172A36-03411	LABEL, ENGINE ROOM	1	1						
27	2	172437-03422	LABEL, MUFFLER	1	1						
28	2	172437-03432	LABEL, STEERING	1	1						
29	2	172437-03441	LABEL, ROPS	1	1						
30	2	172437-03451	LABEL, SEAT BELT	1	1						
31	2	172437-03461	LABEL, BOOM	2	2						
32	2	172437-03501	LABEL, FUEL	1	1						
33	2	172437-03511	LABEL, HOOK	3	3						
34	2	172437-03601	LABEL, 2-WAY US	1	1						
35	2	172446-03632	LABEL, HUSE US	1	1						
36	2	172446-03640	LABEL,GREASE E	1	1						
37	2	172446-03652	LABEL, VARIABLE US	1	1						

Fig.1. LABEL(SV08-1A/US,AS)

(A)=SV08-1A(US)

(B)=SV08-1A(AS)

(C)=SV08-1A(KR)

(D)=

(E)=

(F)=

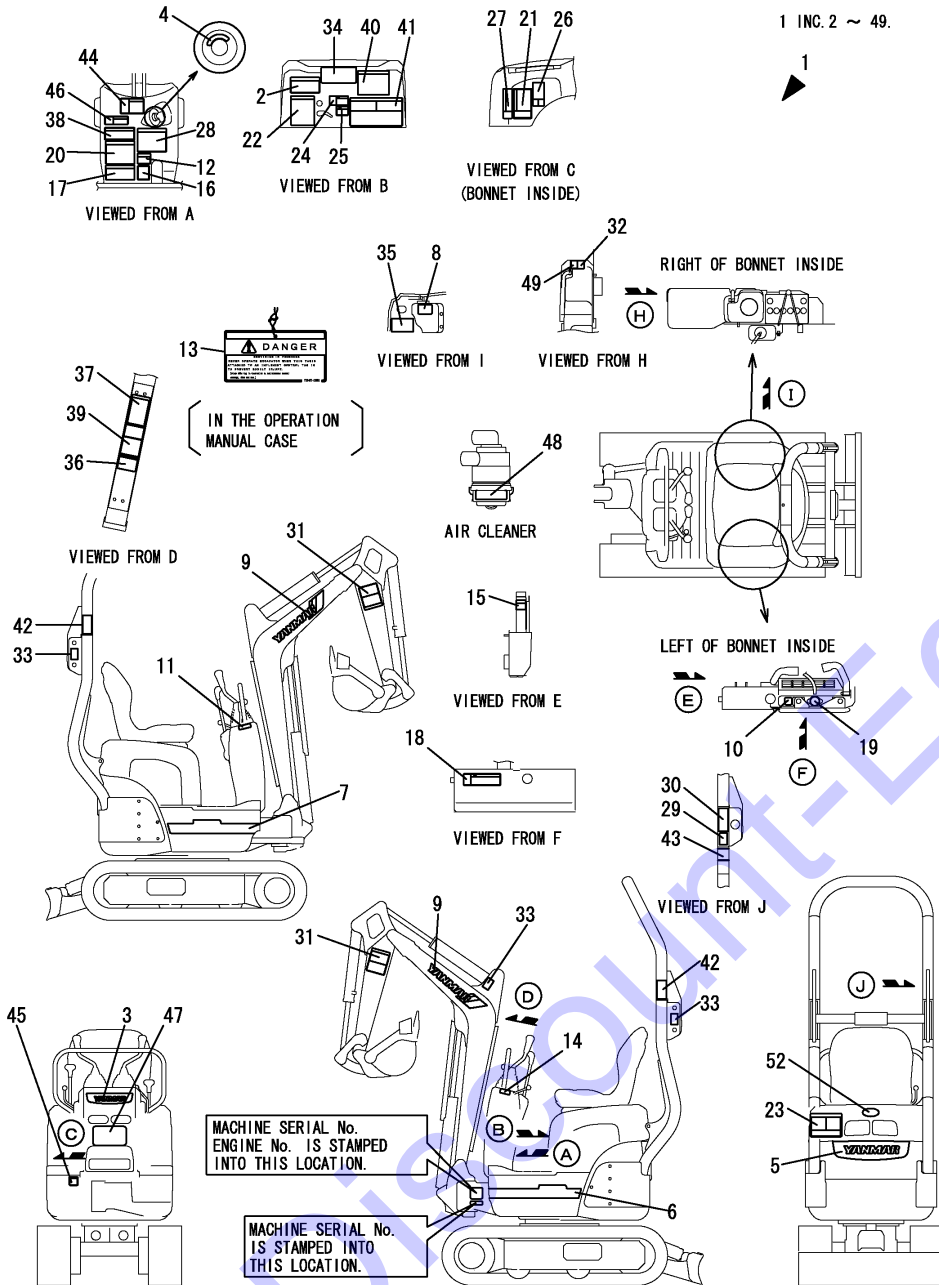

REF.	LEV.	PARTS NO.	DESCRIPTION	Q'TY						I	R
				(A)	(B)	(C)	(D)	(E)	(F)		
38	2	172A82-03700	LABEL, SPECIFICATION	1	1						
39	2	172446-03711	LABEL, LIFT US	1	1						
40	2	172A29-03720	LABEL, OIL & WATER US	1	1						
41	2	172A82-03730	LABEL, LIFT US	1	1						
42	2	172A29-03740	LABEL, PINCH ROPS	2	2						
43	2	172A29-03750	LABEL, FOLDING ROPS	1	1						
44	2	172A29-03760	LABEL, MANUAL US	1	1						
45	2	172A29-03800	LABEL, GREASE US	1	1						
46	2	172A29-03810	LABEL, LEVER LOCK US	1	1						
47	2	172A29-03820	LABEL, PATTERN CHANGE	1	1						
48	2	172125-03951	LABEL, AIR CLEANER	1	1						
49	2	114110-07760	LABEL, FUEL CAUTION	1	1						
52	1	172A88-03050	EMBLEM ASSY, S1 Y	1	1						W
				(A=M17001) (B=M17001)							

Fig.2. LABEL(SV08-1A/KR)

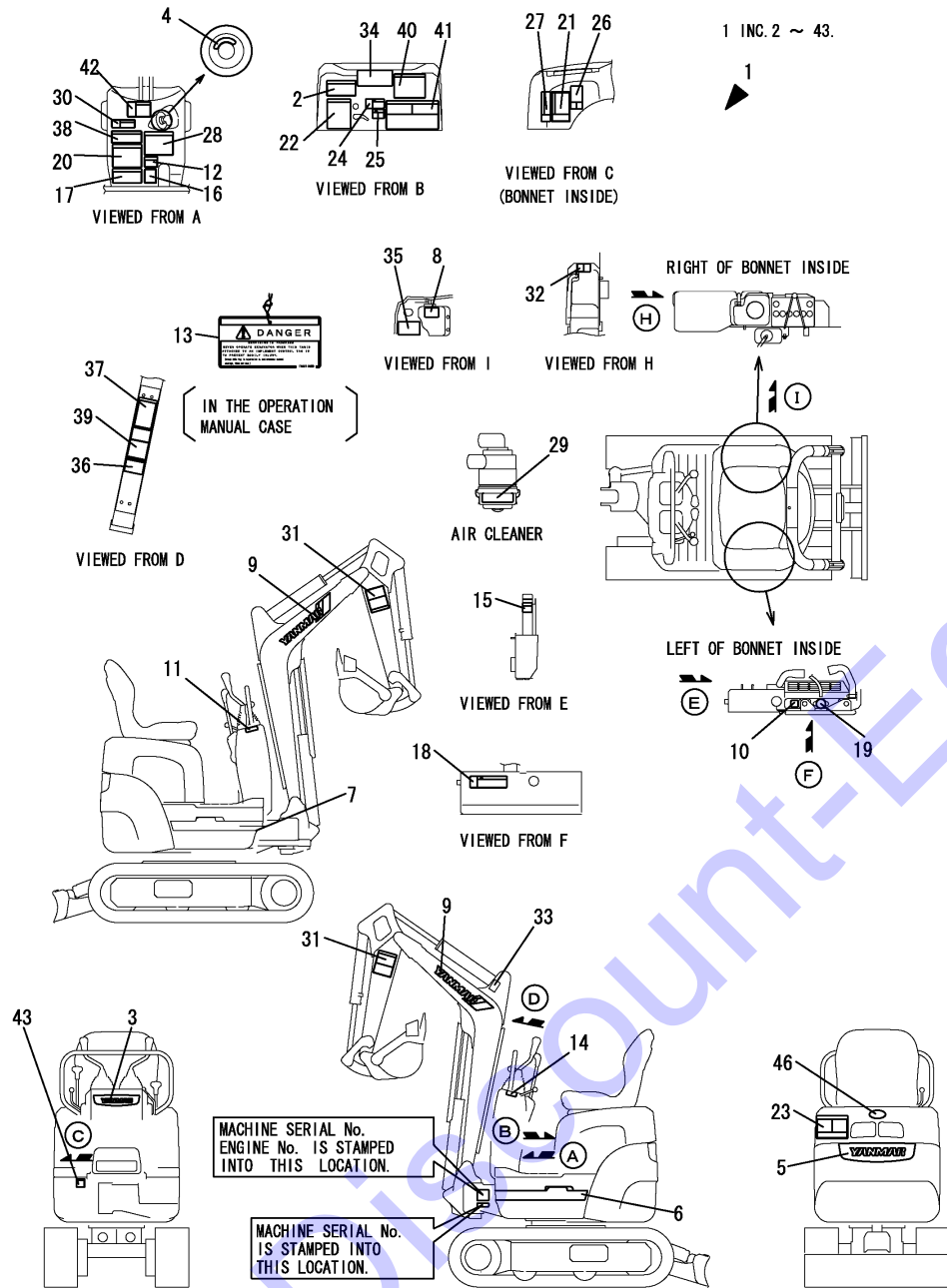

(A)=SV08-1A(US)  
(B)=SV08-1A(AS)  
(C)=SV08-1A(KR)

(D)=  
(E)=  
(F)=

REF.	LEV.	PARTS NO.	DESCRIPTION	Q'TY						I	R
				(A)	(B)	(C)	(D)	(E)	(F)		
1	1	172A82-03070	SET,LABEL SV08-1A KR			1					
1-1	1	172A82-03071	SET,LABEL SV08-1A KR (C=M17001)			1					S
2	2	172472-03141	LABEL, SUPPORT					1			
3	2	172446-03160	LABEL					1			
3-1	2	172A82-03160	LABEL,FRONT EMBLEM (C=M17001)			1					S
4	2	172A64-03700	LABEL, START SWITCH					1			
5	2	172446-03170	LABEL					1			
5-1	2	172A82-03170	LABEL,REAR EMBLEM (C=M17001)			1					S
6	2	172A29-03180	LABEL,S.STRIPE L					1			
6-1	2	172A82-03180	LABEL,SIDE L (C=M17001)			1					S
7	2	172A29-03190	LABEL,S.STRIPE R					1			
7-1	2	172A82-03190	LABEL,SIDE R (C=M17001)			1					S
8	2	172A38-03201	LABEL, SUB TANK					1			
9	2	172A55-03310	LABEL, BRAND 450			2					
9-1	2	172A86-03310	LABEL,YANMAR (C=M17001)			1					S
10	2	172A38-03211	LABEL, ANTI-FREEZING					1			
11	2	172448-03180	LABEL,W/S OPERATION					1			
12	2	172433-03251	LABEL, SWING LOCK US					1			
13	2	172437-03252	TAG ASSY, CAUTION					1			
14	2	172183-03280	LABEL, LOCK					1			
15	2	172463-03290	LABEL, HYD.OIL					1			
16	2	172137-03300	LABEL, TURNING LOCK					1			
17	2	172437-03312	LABEL, SLOPE					1			
18	2	172437-03322	LABEL, RESEVOIR					1			
19	2	172462-03320	LABEL, RADIATOR					1			
20	2	172437-03343	LABEL, TRANSPORT					1			
21	2	172437-03361	LABEL, BATTERY					1			
22	2	172437-03372	LABEL, NEUTRAL					1			
23	2	172437-03381	LABEL, SWING AREA					1			
23-1	2	172A64-03380	LABEL,SWING AREA US (C=M15145)			1					N
24	2	172437-03391	LABEL, RADIATOR					1			
25	2	172437-03402	LABEL, ENGINE COVER					1			
26	2	172A36-03411	LABEL, ENGINE ROOM					1			
27	2	172437-03422	LABEL, MUFFLER					1			
28	2	172437-03432	LABEL, STEERING					1			
29	2	172125-03951	LABEL, AIR CLEANER					1			
30	2	172A29-03810	LABEL, LEVER LOCK US					1			
31	2	172437-03461	LABEL, BOOM					2			
32	2	172437-03501	LABEL, FUEL					1			
33	2	172437-03511	LABEL, HOOK					3			
34	2	172446-03440	LABEL,PATTERN EP					1			
35	2	172446-03632	LABEL, HUSE US					1			
36	2	172480-03220	LAVEL,GREASING					1			
37	2	172446-03652	LABEL, VARIABLE US					1			

Fig.2. LABEL(SV08-1A/KR)

(A)=SV08-1A(US)  
 (B)=SV08-1A(AS)  
 (C)=SV08-1A(KR)

(D)=  
 (E)=  
 (F)=

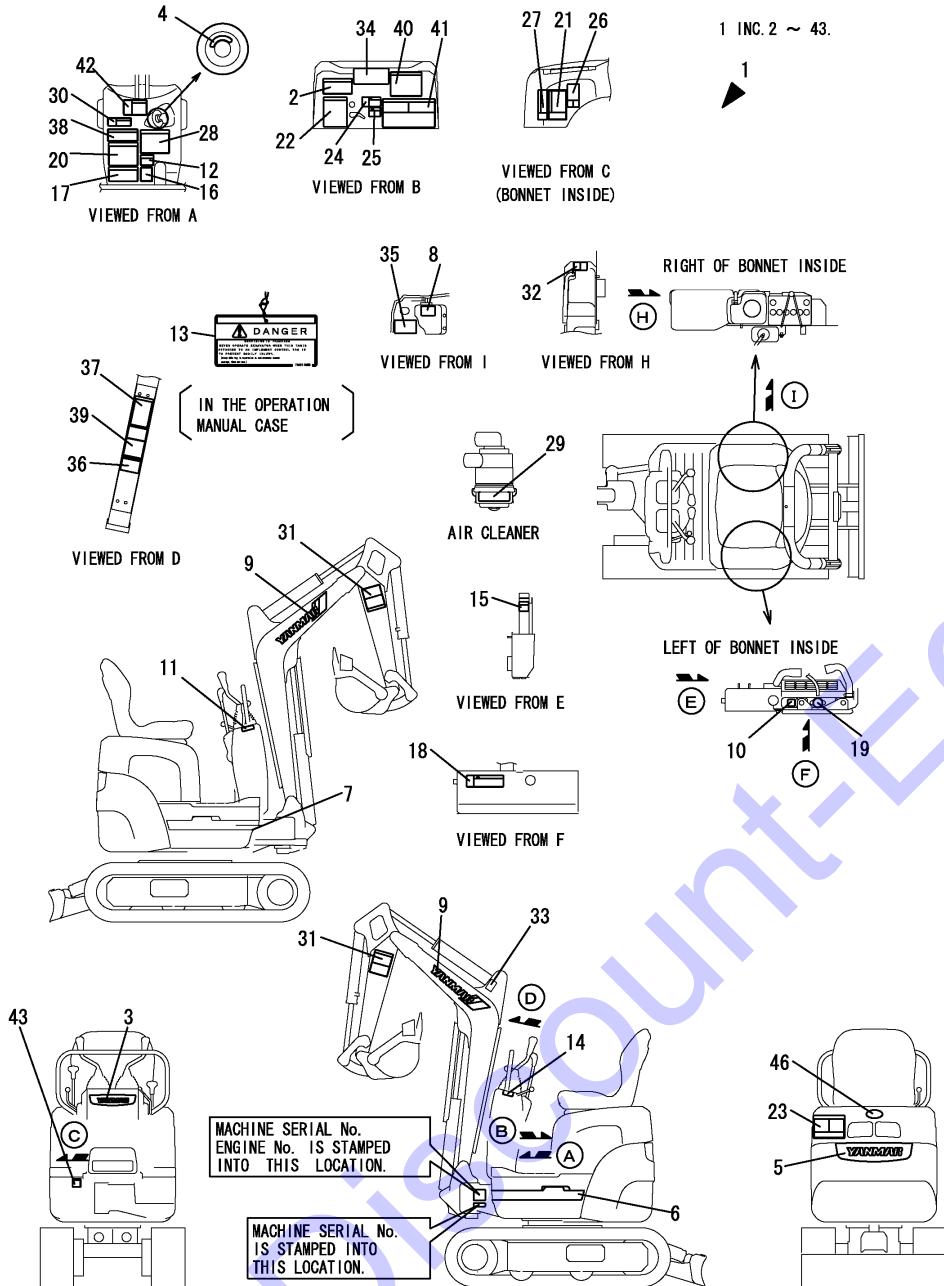

REF.	LEV.	PARTS NO.	DESCRIPTION	Q'TY						I	R
				(A)	(B)	(C)	(D)	(E)	(F)		
38	2	172A29-03600	LABEL,SPEC.E			1					
39	2	172446-03620	LABEL,LIFT E			1					
39-1	2	172446-03621	LABEL,LIFT E			1					N
			(C=M/#####)								
40	2	172A29-03720	LABEL,OIL & WATER US			1					
41	2	172A29-03781	LABEL,LIFT			1					
42	2	172A29-03760	LABEL, MANUAL US			1					
43	2	172A29-03800	LABEL, GREASE US			1					
46	1	172A88-03050	EMBLEM ASSY,S1 Y			1					W
			(C=M17001)								

Fig.3. SAEFTY LABEL

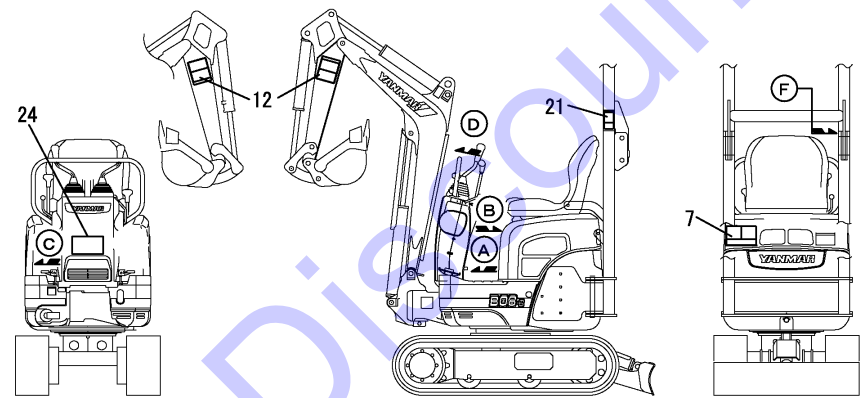
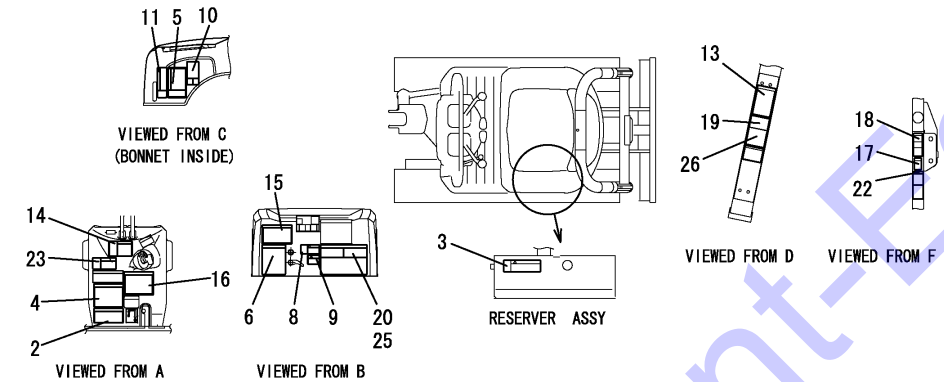
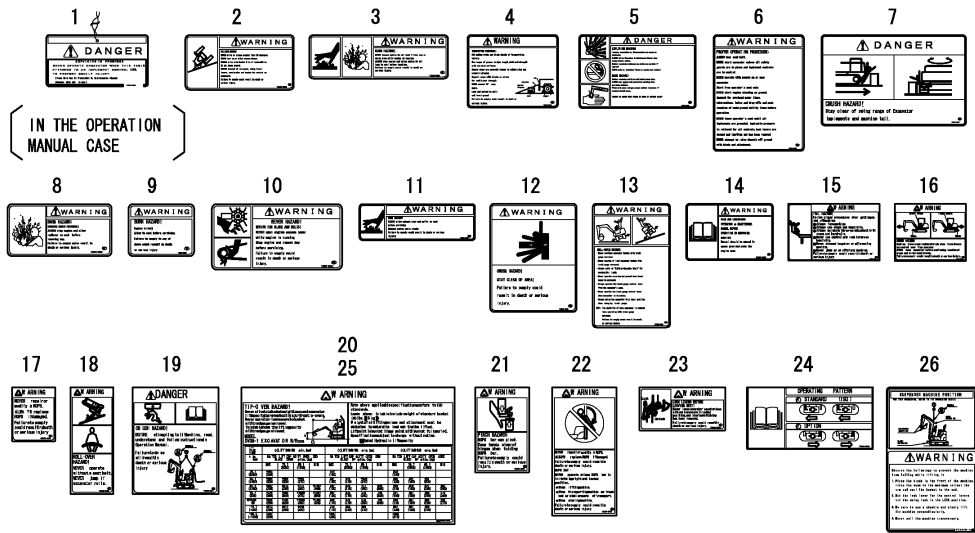

(A)=SV08-1A(US)  
(B)=SV08-1A(AS)  
(C)=SV08-1A(KR)

(D)=  
(E)=  
(F)=

REF.	LEV.	PARTS NO.	DESCRIPTION	QTY						I	R
				(A)	(B)	(C)	(D)	(E)	(F)		
1	1	172437-03252	TAG ASSY, CAUTION	1	1	1					
2	1	172437-03312	LABEL,SLOPE US	1	1	1					
3	1	172437-03322	LABEL, HYD.OIL TANK	1	1	1					
4	1	172437-03343	LABEL, TRANSPORT US	1	1	1					
5	1	172437-03361	LABEL, BATTERY US	1	1	1					
6	1	172437-03372	LABEL, NEUTRAL US	1	1	1					
7	1	172437-03381	LABEL, SWING AREA US	1	1	1					
7-1	2	172A64-03380	LABEL, SWING AREA US	1	1	1					N
		(A=M15145)	(B=M15145)	(C=M15145)							
8	1	172437-03391	LABEL, RADIATOR US	1	1	1					
9	1	172437-03402	LABEL, ENG, COVER US	1	1	1					
10	1	172A36-03411	LABEL, ENG ROOM	1	1	1					
11	1	172437-03422	LABEL, MUFFLER US	1	1	1					
12	1	172437-03461	LABEL, BOOM US	2	2	2					
13	1	172446-03652	LABEL, VARIABLE US	1	1	1					
14	1	172A29-03760	LABEL, MANUAL US	1	1	1					
15	1	172472-03141	LABEL, SUPPORT US	1	1	1					
16	1	172437-03432	LABEL, STEERING US	1	1	1					
17	1	172437-03441	LABEL, ROPS US	1	1						
18	1	172437-03451	LABEL, SEAT BELT US	1	1						
19	1	172446-03711	LABEL, LIFT US	1	1						
20	1	172A82-03730	LABEL, LIFT US	1	1						
21	1	172A29-03740	LABEL, PINCH ROPS	2	2						
22	1	172A29-03750	LABEL, FOLDING ROPS	1	1						
23	1	172A29-03810	LABEL, LEVER LOCK US	1	1	1					
24	1	172A29-03820	LABEL, PATTERN CHANGE	1	1						
25	1	172A29-03781	LABEL, LIFT				1				
26	1	172446-03620	LABEL, LIFT E				1				
26-1	1	172446-03621	LABEL, LIFT E				1				N
		(C=M/#XXXXXX)									

Fig.4. ACCESSORY

4. ACCESSORY

(A)=SV08-1A(US)  
(B)=SV08-1A(AS)  
(C)=SV08-1A(KR)

(D)=  
(E)=  
(F)=

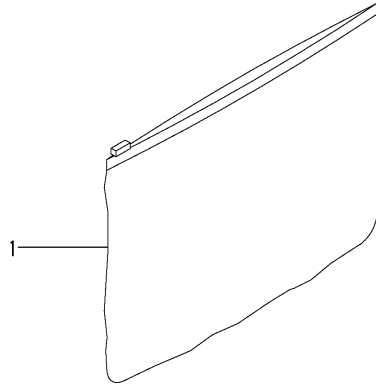

REF.	LEV.	PARTS NO.	DESCRIPTION	Q'TY						I	R
				(A)	(B)	(C)	(D)	(E)	(F)		
1	1	172469-07330	CASE, OPERATOR MANUAL	1	1						

Discount-Equipment.com

N:Old  $\frac{Yes}{No}$  New, Q:Old  $\frac{No}{Yes}$  New, R:Old  $\frac{Yes}{Yes}$  New, S:Old  $\frac{No}{No}$  New, W:Add, Z:Discontinued, F:Interchangeable by set, K:Q'ty Change  
(C)Copyrights YANMAR CO.,LTD.

Fig.5. SUC.PIPE & EXH.PIPE

(A)=SV08-1A(US)  
 (B)=SV08-1A(AS)  
 (C)=SV08-1A(KR)

(D)=  
 (E)=  
 (F)=

SUCTION PIPE

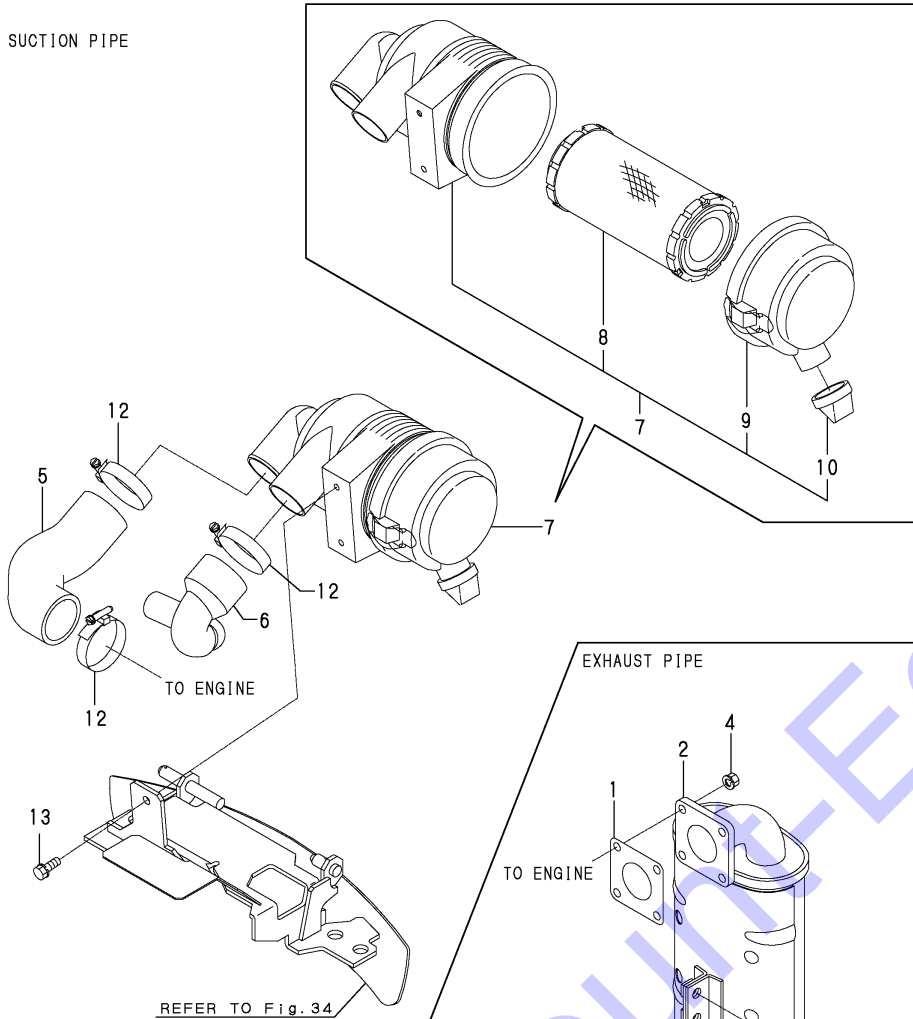

EXHAUST PIPE

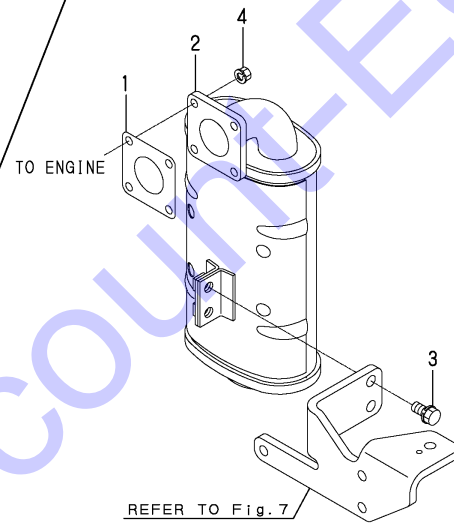

REF.	LEV.	PARTS NO.	DESCRIPTION	Q'TY						I	R
				(A)	(B)	(C)	(D)	(E)	(F)		
1	1	172498-11330	GASKET	1	1	1					
2	1	172A20-11310	SILENCER ASSY	1	1	1					
3	1	26013-100252	BOLT W/WASHER M10X25	2	2	2					
4	1	26051-080002	NUT M 8	4	4	4					
5	1	172A20-11510	HOSE A, AIR CREAMER	1	1	1					
6	1	172446-11510	HOSE-B, AIR CLEANER	1	1	1					
7	1	172A20-11550	CREANER ASSY, AIR	1	1	1					
8	2	119515-12520	ELEMENT 4, CLEANER	1	1	1					
9	2	119655-12570	COVER ASSY	1	1	1					
10	2	119808-12540	VALVE, UNLOADER	1	1	1					
12	1	23000-054000	CLAMP 54	3	3	3					
13	1	26013-080162	BOLT W/WASHER M8X16	2	2	2					

Fig.6. ACCELERATOR

(A)=SV08-1A(US)  
 (B)=SV08-1A(AS)  
 (C)=SV08-1A(KR)

(D)=  
 (E)=  
 (F)=

REF.	LEV.	PARTS NO.	DESCRIPTION	Q'TY						I	R
				(A)	(B)	(C)	(D)	(E)	(F)		
1	1	172A20-12200	CABLE AXEL	1	1	1					
2	1	172446-12100-1	LEVER,ACCEL.(GRAY49)	1	1	1					
3	1	172446-12130	ARM,ACCELERATOR	1	1	1					
4	1	172146-12150	GRIP,ACCELERATOR	1	1	1					
5	1	22487-080160	PIN 8X 16	1	1	1					
6	1	1C6281-52310	PIN 6,COME-OFF SNAP	1	1	1					
7	1	172156-61320	COLLAR	1	1	1					
8	1	1C6281-52320	PIN 8,COME-OFF SNAP	1	1	1					
9	1	26116-080254	BOLT M 8X 25 PLATED	1	1	1					
10	1	26756-080002	LOCK NUT M 8 PLATED	1	1	1					
11	1	26756-120002	LOCK NUT 12	2	2	2					
12	1	933170-01490	SPRING 12	2	2	2					
13	1	1A1686-57850	CLAMP, 80	1	1	1					

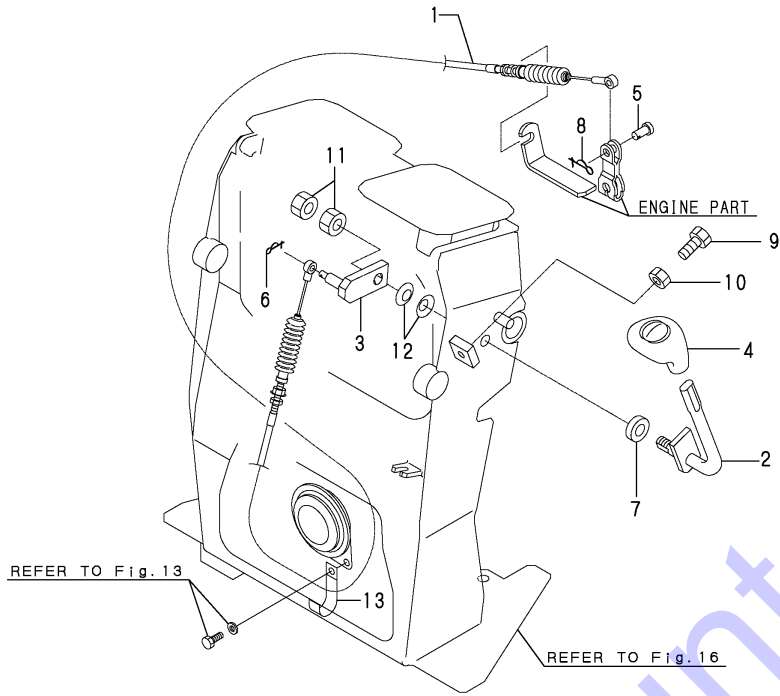

Discount-Equipment.com



Fig.7. ENGINE MOUNT

(A)=SV08-1A(US)  
 (B)=SV08-1A(AS)  
 (C)=SV08-1A(KR)

(D)=  
 (E)=  
 (F)=

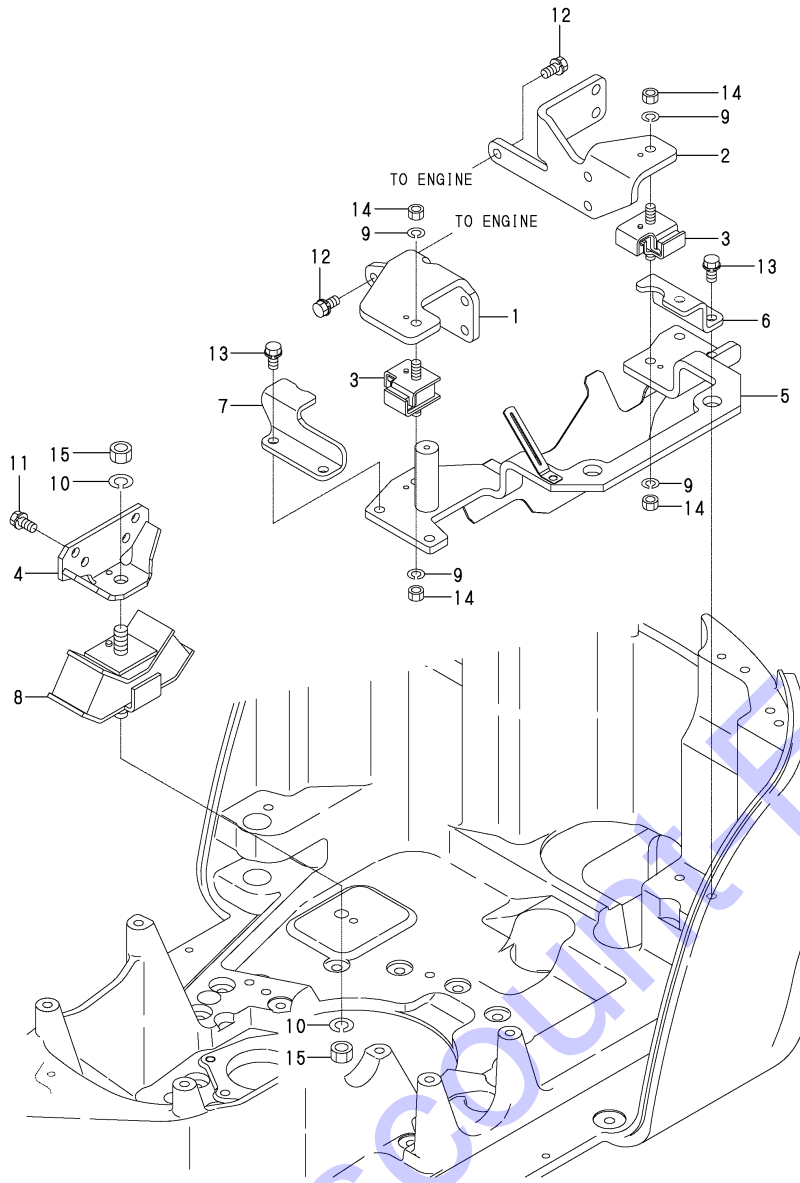

REF.	LEV.	PARTS NO.	DESCRIPTION	QTY						I	R
				(A)	(B)	(C)	(D)	(E)	(F)		
1	1	172A20-13100	MOUNT, ENGE R	1	1	1					
2	1	172A20-13110	MOUNT, ENGINE L	1	1	1					
3	1	1E8490-01351	RUBBER	2	2	2					
4	1	172A20-13120	MOUNT, ENGINE R	1	1	1					
5	1	172A82-13240	PLATE ASSY, A	1	1	1					
6	1	172A20-13150	STOPPER FL	1	1	1					
7	1	172A20-13160	STOPPER FR	1	1	1					
8	1	172447-13260	ABSOBER,SHOCK 290K	1	1	1					
9	1	22217-100000	SPRING WASHER 10	4	4	4					
10	1	22217-140000	SPRING WASHER 14	2	2	2					
11	1	26013-100202	BOLT W/WASHER M10X20	4	4	4					
12	1	26013-100252	BOLT W/WASHER M10X25	6	6	6					
13	1	26013-100302	BOLT M10X 30	4	4	4					
14	1	26716-100002	NUT 10	4	4	4					
15	1	26736-140002	NUT M14	2	2	2					

Remarks  
 \*NEW KOREA SPEC.(TO M/#14656) REFER  
 TO FIG.68.

Fig.68. (7A)ENGINE MOUNT(KR)(NEW)

(A)=SV08-1A(US)

(B)=SV08-1A(AS)

(C)=SV08-1A(KR)

(D)=

(E)=

(F)=

M/#14656~

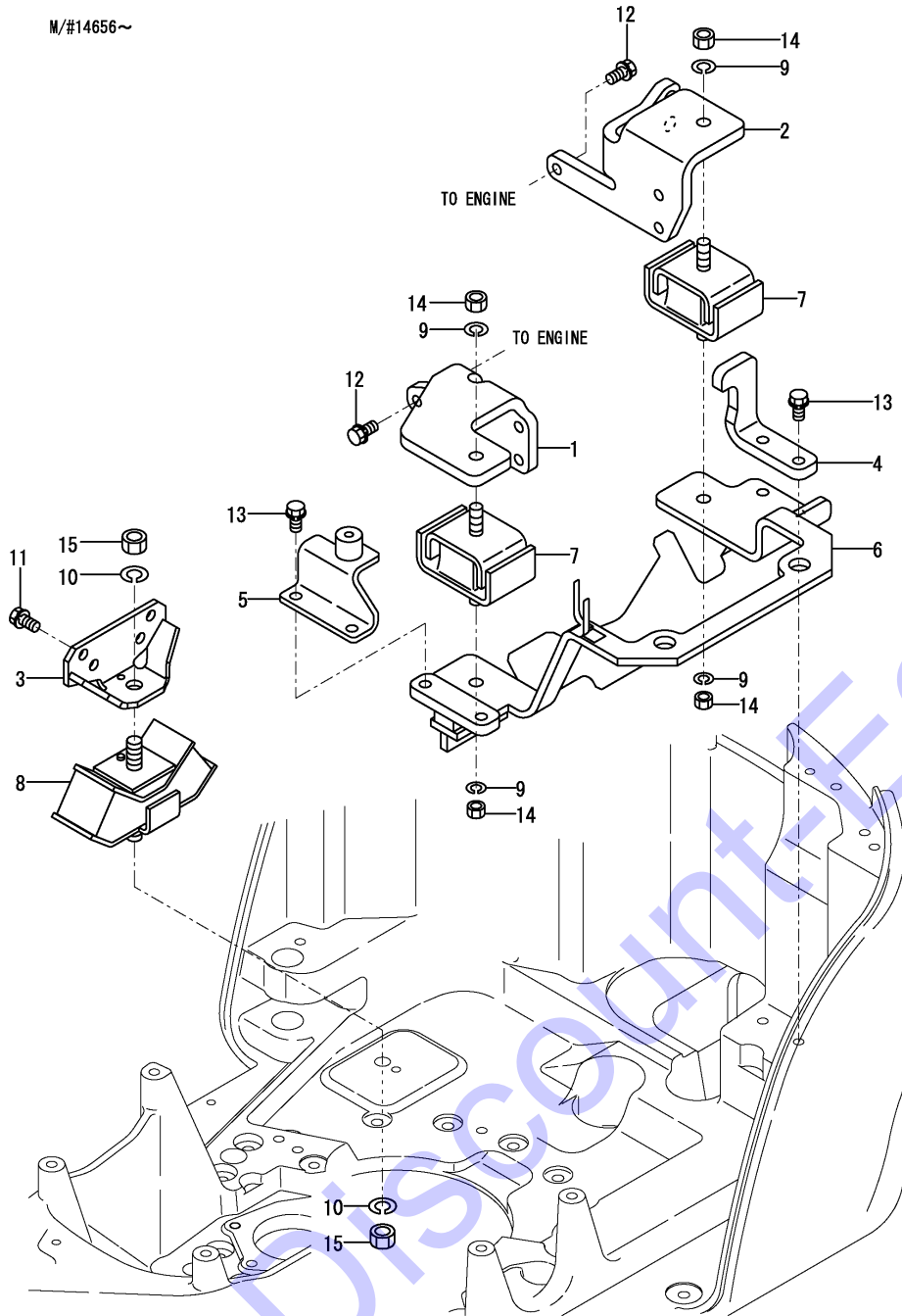

REF.	LEV.	PARTS NO.	DESCRIPTION	Q'TY						I	R
				(A)	(B)	(C)	(D)	(E)	(F)		
1	1	172A82-13100	MOUNT, ENGE R			1					
2	1	172A82-13110	MOUNT, ENGE L			1					
3	1	172A20-13120	MOUNT, ENGE R			1					
4	1	172A82-13120	STOPPER FL			1					
5	1	172A82-13130	STOPPER ASSY,FR			1					
6	1	172A82-13160	PLATE ASSY, A			1					
7	1	172A82-13220	CUSHION			2					
8	1	172447-13260	ABSOBER,SHOCK 290K			1					
9	1	22217-120000	SPRING WASHER 12			4					
10	1	22217-140000	SPRING WASHER 14			2					
11	1	26013-100202	BOLT W/WASHER M10X20			4					
12	1	26013-100302	BOLT M10X 30			6					
13	1	26013-100352	BOLT M10X 35			4					
14	1	26716-120002	NUT 12			4					
15	1	26736-140002	NUT M14			2					

Fig.8. RADIATOR & MOUNT

(A)=SV08-1A(US)

(B)=SV08-1A(AS)

(C)=SV08-1A(KR)

(D)=

(E)=

(F)=

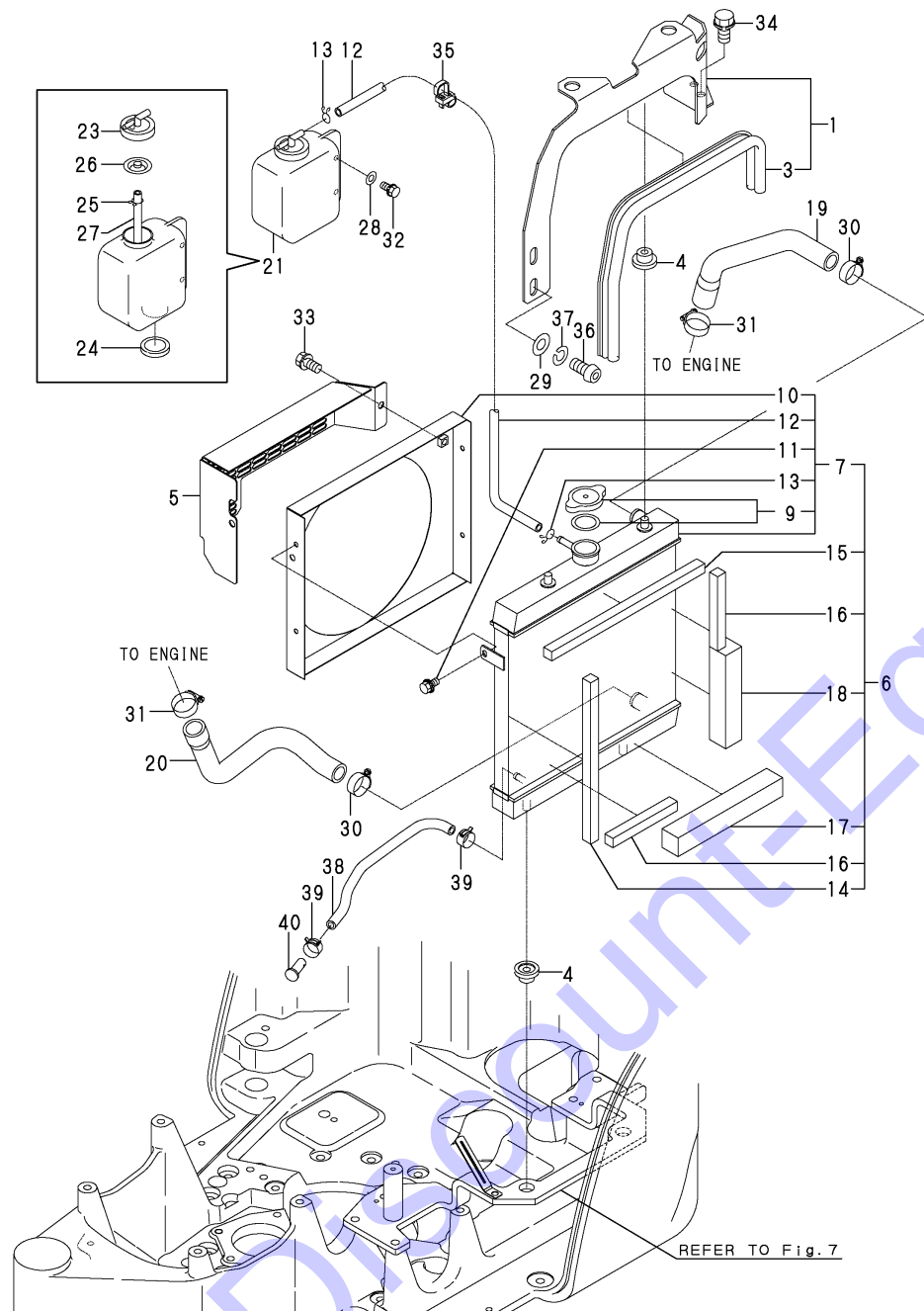

REF.	LEV.	PARTS NO.	DESCRIPTION	Q'TY						I	R
				(A)	(B)	(C)	(D)	(E)	(F)		
1	1	172A20-13301	RADIATOR MOUNT	1	1	1					
3	2	172A20-13320	SEAL, A RADIATOR	1	1	1					
4	1	172446-13330	ABSOBER,SHOCK	4	4	4					
5	1	172A20-13350	FAN GAURD	1	1	1					
6	1	172A20-13420	RADIATOR ASSY	1	1	1					
7	2	172A20-13430	RADIATOR ASSY	1	1	1					
9	3	172446-13450	CAP, PRESSURE	1	1	1					
10	3	172446-13460	SHURAUD	1	1	1					
11	3	172446-13470	BOLT ASSY	4	4	4					
12	3	172446-13480	HOSE,RUBBER	1	1	1					
13	3	172446-13490	CLIP	2	2	2					
14	2	172446-13560	SEAL E	1	1	1					
15	2	172446-13570	SEAL F	1	1	1					
16	2	172446-13580	SEAL, G RADIATOR	2	2	2					
17	2	172446-13540	SEAL C	1	1	1					
18	2	172446-13550	SEAL D	1	1	1					
19	1	172498-13600	HOSE A,RADIATOR	1	1	1					
20	1	172498-13611	HOSE B, RADIATOR	1	1	1					
21	1	121468-44510	SUB-TANK ASSY	1	1	1					
23	2	121450-44531	CAP	1	1	1					
24	2	121468-44540	PLUG, SUB-TANK	1	1	1					
25	2	124450-44560	CLAMP	1	1	1					
26	2	121470-44581	GASKET	1	1	1					
27	2	23065-070130	PIPE 7X 130	1	1	1					
28	1	22137-060000	WASHER 6, POLISHED	2	2	2					
29	1	22137-100000	WASHER 10,POLISHED	4	4	4					
30	1	23001-025000	HOSE CLAMP 25	2	2	2					
31	1	23001-035000	HOSE CLAMP 35	2	2	2					
32	1	26013-060202	BOLT M 6X 20	2	2	2					
33	1	26013-080162	BOLT W/WASHER M8X16	2	2	2					
34	1	26013-100202	BOLT W/WASHER M10X20	2	2	2					
35	1	172137-16560	BAND	1	1	1					
36	1	172455-61720	BOLT M 10X20	2	2	2					
37	1	22217-100000	SPRING WASHER 10	2	2	2					
38	1	172734-14620	PIPE L=300, FUEL	1	1	1					
39	1	124766-59050	CLAMP 12	2	2	2					
40	1	22487-080160	PIN 8X 16	1	1	1					

Fig.9. FUEL TANK

(A)=SV08-1A(US)  
 (B)=SV08-1A(AS)  
 (C)=SV08-1A(KR)

(D)=  
 (E)=  
 (F)=

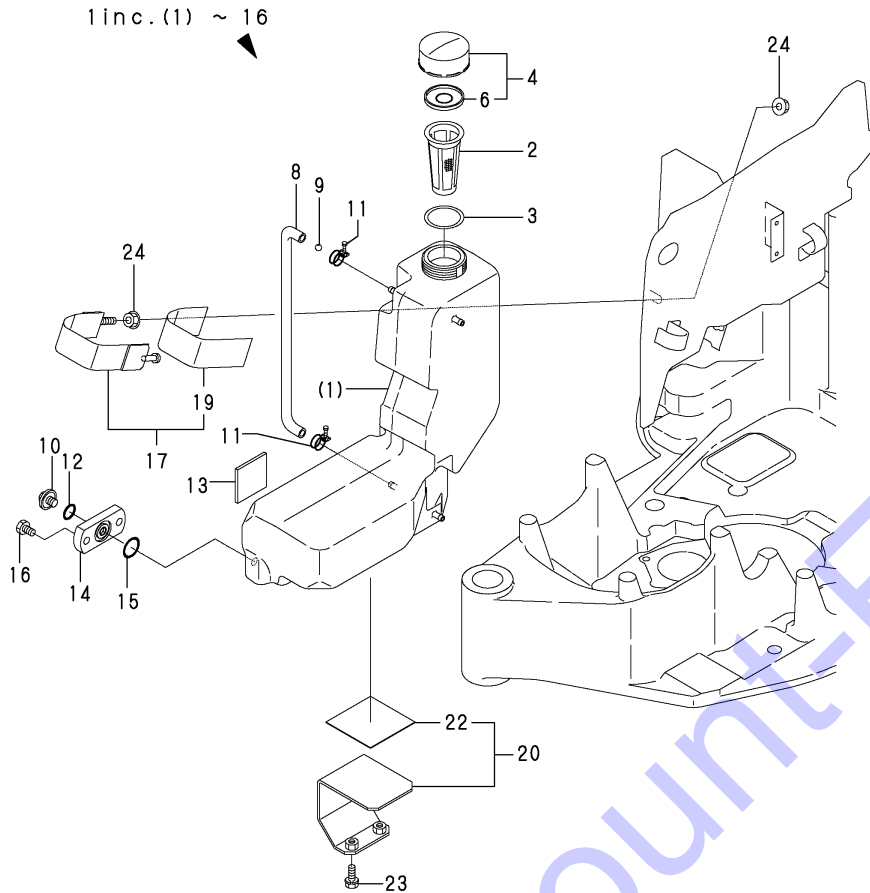

REF.	LEV.	PARTS NO.	DESCRIPTION	Q'TY						I	R
				(A)	(B)	(C)	(D)	(E)	(F)		
1	1	172A29-14100	TANK ASSY, FUEL	1	1	1					
2	2	194151-04141	STRAINER, FUEL	1	1	1					
3	2	194151-04150	GASKET	1	1	1					
4	2	194250-04301	CAP, TANK	1	1	1					
6	3	194250-04321	VALVE, VENT	1	1	1					
8	2	172446-14150	HOSE	1	1	1					
9	2	172447-14160	FLOAT	1	1	1					
10	2	23491-080002	PLUG 8	1	1	1					
11	2	23010-014000	CLAMP 14	2	2	2					
12	2	24311-000090	O-RING 1A P-9.0	1	1	1					
13	2	172446-14250	RUBBER PLATE	1	1	1					
14	2	172447-14310	BLOCK,DRAIN	1	1	1					
15	2	24311-000160	O-RING 1A P-16.0	1	1	1					
16	2	26450-060102	BOLT M 6X 10	2	2	2					
17	1	172A29-14200	CLAMP	1	1	1					
19	2	172A29-14240	RUBBER PLATE, FO	1	1	1					
20	1	172A29-14250	PLATE ASSY, FO	1	1	1					
22	2	172A29-14280	RUBBER PLATE A, FO	1	1	1					
23	1	26013-080202	BOLT W/WASHER M8X20	2	2	2					
24	1	26367-100002	U-NUT M10	2	2	2					

Fig.10. FUEL PIPE

(A)=SV08-1A(US)  
 (B)=SV08-1A(AS)  
 (C)=SV08-1A(KR)

(D)=  
 (E)=  
 (F)=

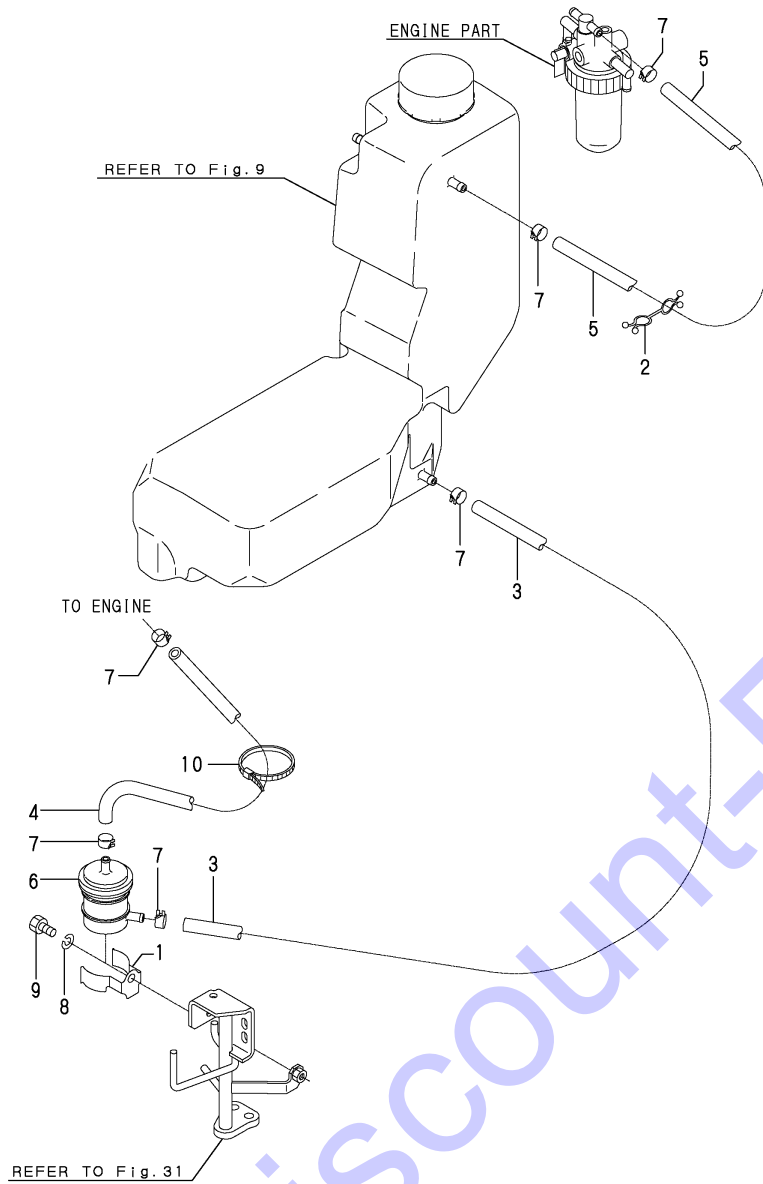

REF.	LEV.	PARTS NO.	DESCRIPTION	Q'TY						I	R
				(A)	(B)	(C)	(D)	(E)	(F)		
1	1	198072-04320	CLAMP	1	1	1					
2	1	172171-14300	W-CLAMP	2	2	2					
3	1	172A29-14600	HOSE,FO 80	1	1	1					
4	1	172137-14630	PIPE (D), FUEL	1	1	1					
5	1	172734-14620	PIPE L=300, FUEL	1	1	1					
6	1	129052-55630	STRAINER,FUEL OIL(IN	1	1	1					
7	1	124766-59050	CLAMP 12	6	6	6					
8	1	22217-080000	SPRING WASHER 8	1	1	1					
9	1	26116-080122	BOLT M 8X 12 PLATED	1	1	1					
10	1	172137-16560	BAND	1	1	1					

Fig.11. BATTERY

(A)=SV08-1A(US)  
 (B)=SV08-1A(AS)  
 (C)=SV08-1A(KR)

(D)=  
 (E)=  
 (F)=

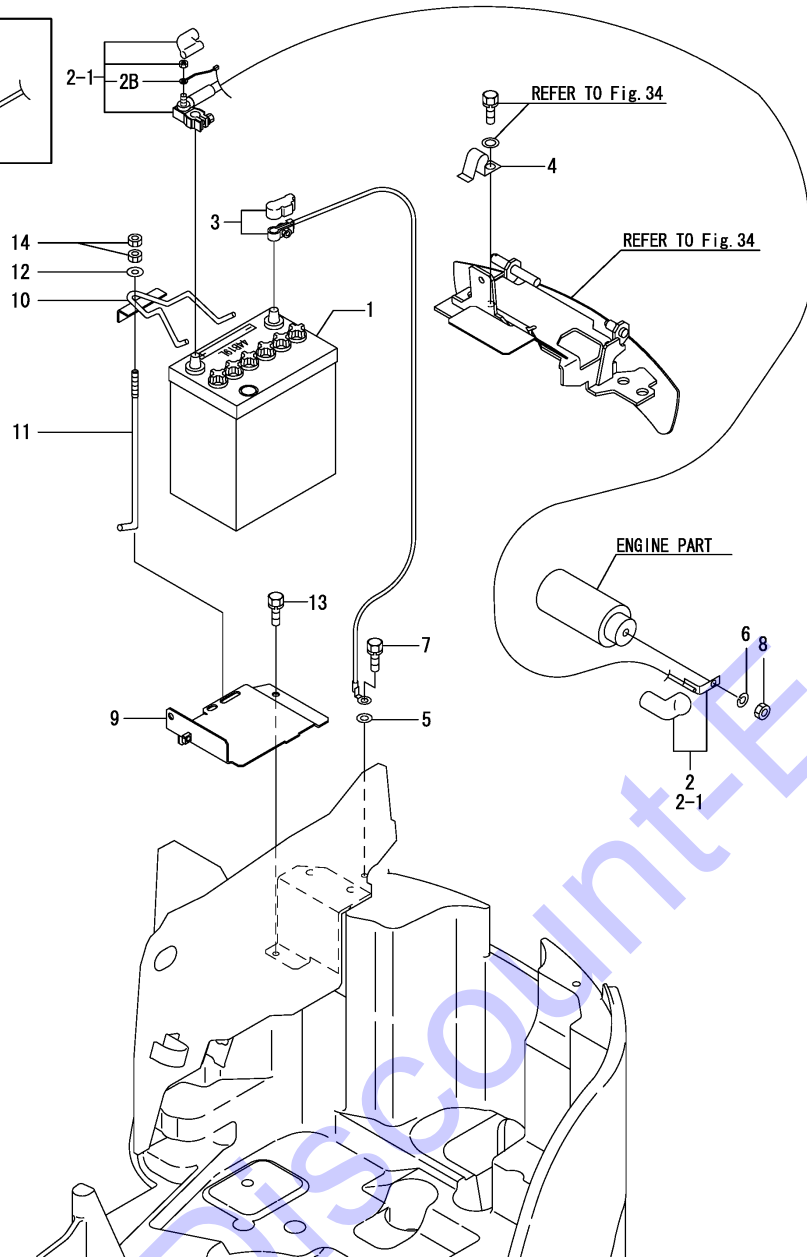
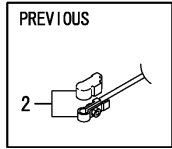

REF.	LEV.	PARTS NO.	DESCRIPTION	QTY						I	R
				(A)	(B)	(C)	(D)	(E)	(F)		
1	1	172446-16100	BATTERY	1	1	1					
2	1	172446-16110	CORD,BATTERY PLUS	1	1	1					
2-1	1	172446-16111	CORD ASSY,BATTERY(+)	1	1	1					S
2B	2	(A=M/#14247)	HARNESS, F	1	1	1					W
		(B=M/#14247)									
		(C=M/#14247)									
3	1	172446-16120	CORD,BATTERY	1	1	1					
4	1	172112-16650	CLAMP(B)	1	1	1					
5	1	22137-080000	WASHER 8, POLISHED	1	1	1					
6	1	22217-080000	SPRING WASHER 8	1	1	1					
7	1	26116-080162	BOLT 8X16	1	1	1					
8	1	26716-080002	NUT M 8	1	1	1					
9	1	172A29-16300	MOUNT ASSY, BATTERY	1	1	1					
10	1	172446-16320-1	CLAMP,BATTERY (49)	1	1	1					
11	1	172164-16370	ROD	1	1	1					
12	1	22137-080000	WASHER 8, POLISHED	1	1	1					
13	1	26013-080162	BOLT W/WASHER M8X16	2	2	2					
14	1	26716-080002	NUT M 8	2	2	2					

Fig.12. ELECTRIC PART(WIRING)

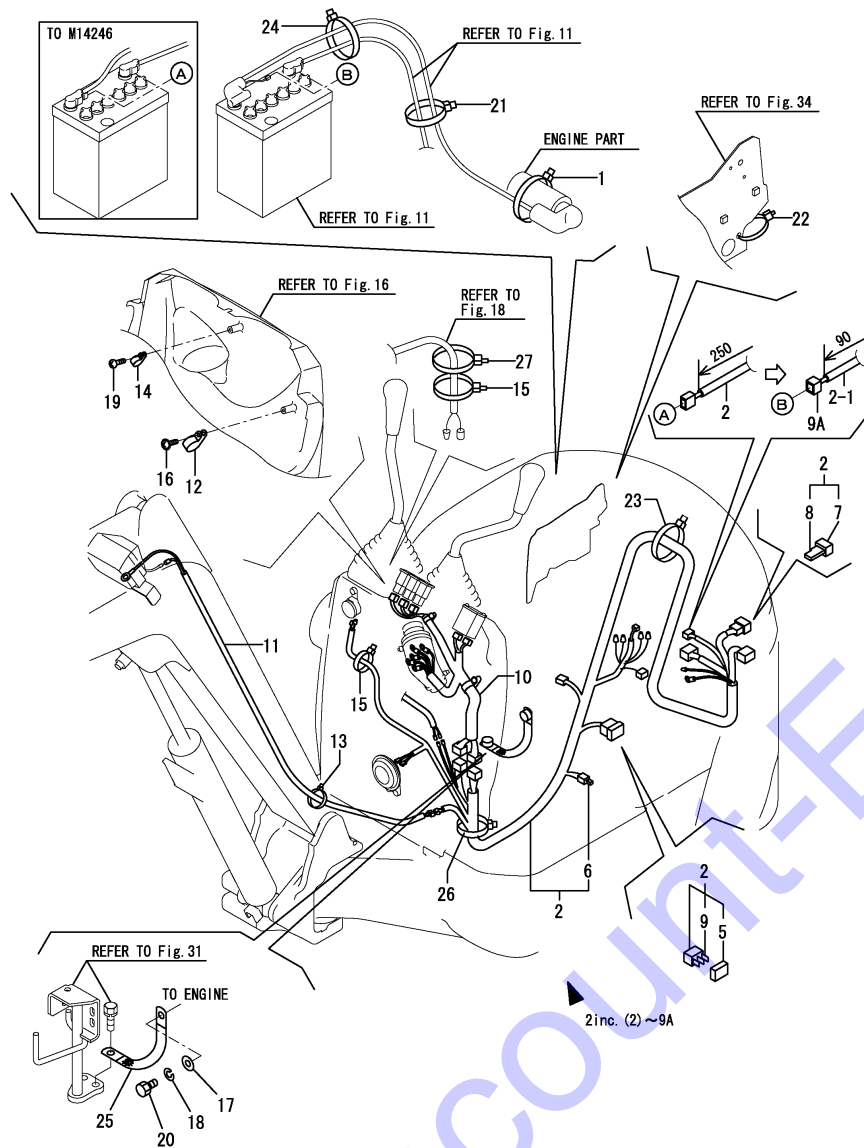

OCS10-G52100 12. ELECTRIC PART(WIRING)

(A)=SV08-1A(US)  
(B)=SV08-1A(AS)  
(C)=SV08-1A(KR)

(D)=  
(E)=  
(F)=

REF.	LEV.	PARTS NO.	DESCRIPTION	Q'TY						I	R
				(A)	(B)	(C)	(D)	(E)	(F)		
1	1	172122-79930	CLAMP B	1	1	1					
1-1	1	172183-16560	CLIP 400,HOSE	1	1	1					N
		(A=M15258) (B=M15258) (C=M15258)									
2	1	172A29-16500	WIRE HARNESS ASSY,A	1	1	1					
2-1	1	172A29-16501	WIRE HARNESS ASSY,A	1	1	1					S 1
		(A=M/#14247) (B=M/#14247) (C=M/#14247)									
5	2	172183-16590	COVER	1	1	1					
6	2	172648-16600	DIODE	1	1	1					
7	2	172447-17140	HOUSING	1	1	1					
8	2	172447-17150	FUSE 40A	1	1	1					
9	2	29420-100000	FUSE, 10A	3	3	3					
9A	2	172498-16520	HOUSING	1	1	1					W
		(A=M/#14247) (B=M/#14247) (C=M/#14247)									
10	1	172446-16511	HARNESS, STAND	1	1	1					
11	1	172186-16541	HARNESS, WORK LAMP	1	1	1					
12	1	172446-16550	CLAMP	1	1	1					
13	1	172137-16560	BAND	1	1	1					
14	1	172446-16560	CLAMP	1	1	1					
15	1	1A1380-55310	CLAMP, WIRE	2	2	2					
15-1	1	194202-56460	BAND	2	2	2					N
		(A=M15258) (B=M15258) (C=M15258)									
16	1	194940-61790	SCREW 5X16	1	1	1					
17	1	22137-100000	WASHER 10,POLISHED	1	1	1					
18	1	22217-100000	SPRING WASHER 10	1	1	1					
19	1	22857-400120	SCREW 4X12	1	1	1					
20	1	26116-100162	BOLT M10X 16 PLATED	1	1	1					
21	1	172137-16560	BAND	1	1	1					
22	1	1A1380-55310	CLAMP, WIRE	1	1	1					
23	1	1A1380-55310	CLAMP, WIRE	1	1	1					
23-1	1	194202-56460	BAND	1	1	1					N
		(A=M15258) (B=M15258) (C=M15258)									
24	1	1A1380-55310	CLAMP, WIRE	1	1	1					
24-1	1	194202-56460	BAND	1	1	1					N
		(A=M15258) (B=M15258) (C=M15258)									
25	1	933171-15801	WIRE, EARTH	1	1	1					
26	1	172122-79920	CLAMP	1	1	1					
26-1	1	194202-56460	BAND	1	1	1					N
		(A=M15258) (B=M15258) (C=M15258)									
27	1	933168-55770	BAND 146	1	1	1					W
		(A=M15258) (B=M15258) (C=M15258)									

Remarks  
(1)INTERCHANGEABLE BY SIMULTANEOUS REPLACEMENT WITH FIG.11 REF NO. 2-1.

Fig.13. ELECTRIC PART(EQUIPMENT)

(A)=SV08-1A(US)  
(B)=SV08-1A(AS)  
(C)=SV08-1A(KR)

(D)=  
(E)=  
(F)=

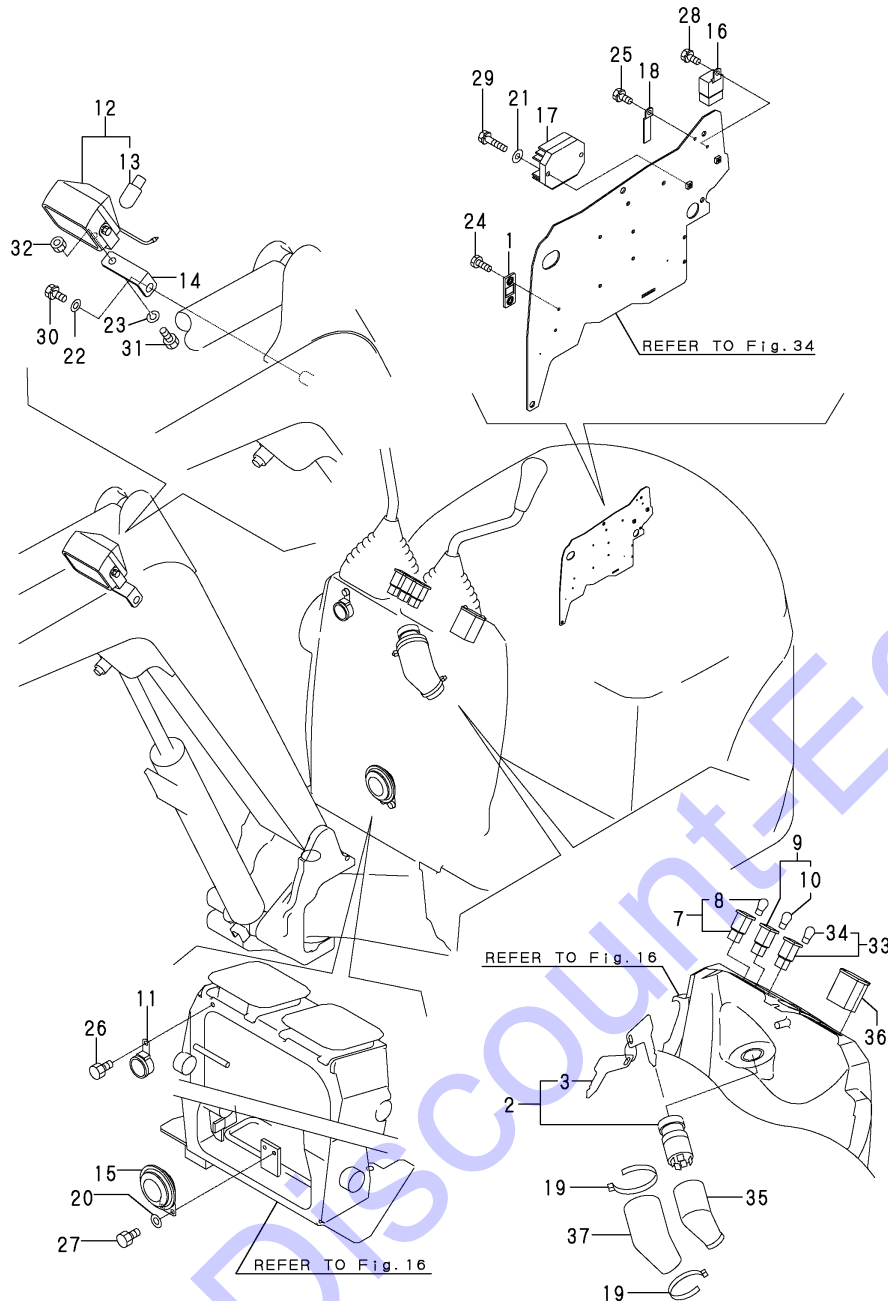

REF.	LEV.	PARTS NO.	DESCRIPTION	Q'TY						I	R
				(A)	(B)	(C)	(D)	(E)	(F)		
1	1	172183-16550	BRACKET,FUSE	1	1	1					
2	1	172524-17010	SWITCH ASSY, STARTER	1	1	1					
3	2	172524-17330	KEY ASSY	1	1	1					
7	1	172149-17120	LAMP	1	1	1					
8	2	172149-17140	BULB(12V-3.4W)	1	1	1					
9	1	172149-17130	LAMP	1	1	1					
10	2	172149-17140	BULB(12V-3.4W)	1	1	1					
11	1	172141-17150	BUZZER	1	1	1					
12	1	172156-17401	LAMP, WORK	1	1	1					
13	2	172156-17420	BULB 12V-27W	1	1	1					
14	1	172156-17430-5	STAY,LAMP(YELLOW:2J)	1	1	1					
14-1	1	172156-17430-Y	STAY,LAMP	1	1	1					S
		(A=M17001) (B=M17001) (C=M17001)									
15	1	194151-57100	HORN	1	1	1					
16	1	119247-77100	RELAY	1	1	1					
16-1	1	198461-52950	RELAY	1	1	1					R
		(A=M15346) (B=M15346) (C=M15346)									
17	1	172A20-17110	LIMITER,CURRENT	1	1	1					
17-1	1	172A20-17111	LIMITER,CURRENT	1	1	1					R
		(A=M/#XXXXXX) (B=M/#XXXXXX) (C=M/#XXXXXX)									
18	1	172447-17130	STAY,FL	1	1	1					
19	1	172122-79930	CLAMP, HOSE	2	2	2					
20	1	22137-060000	WASHER	2	2	2					
21	1	22137-060000	WASHER	2	2	2					
22	1	22137-100000	WASHER	1	1	1					
23	1	22217-080000	WASHER, SPRING	1	1	1					
24	1	26116-060162	BOLT	2	2	2					
25	1	26013-060122	BOLT	1	1	1					
26	1	26013-060122	BOLT	1	1	1					
27	1	26013-060122	BOLT	2	2	2					
28	1	26013-060122	BOLT	1	1	1					
29	1	26013-060252	BOLT	1	1	1					
30	1	26013-100202	BOLT	1	1	1					
31	1	26116-080162	BOLT	1	1	1					
32	1	26716-080002	NUT	1	1	1					
33	1	933113-05190	LAMP, OIL	1	1	1					
34	2	933113-05180	BULB 12V 3W	1	1	1					
35	1	933113-15900	COVER, SWITCH TERMI.	1	1	1					
36	1	172186-17100	METER, HOUR	1	1	1					
37	1	172446-17111	COVER	1	1	1					



Fig.14. SPROCKET & ROLLER

(A)=SV08-1A(US)  
 (B)=SV08-1A(AS)  
 (C)=SV08-1A(KR)

(D)=  
 (E)=  
 (F)=

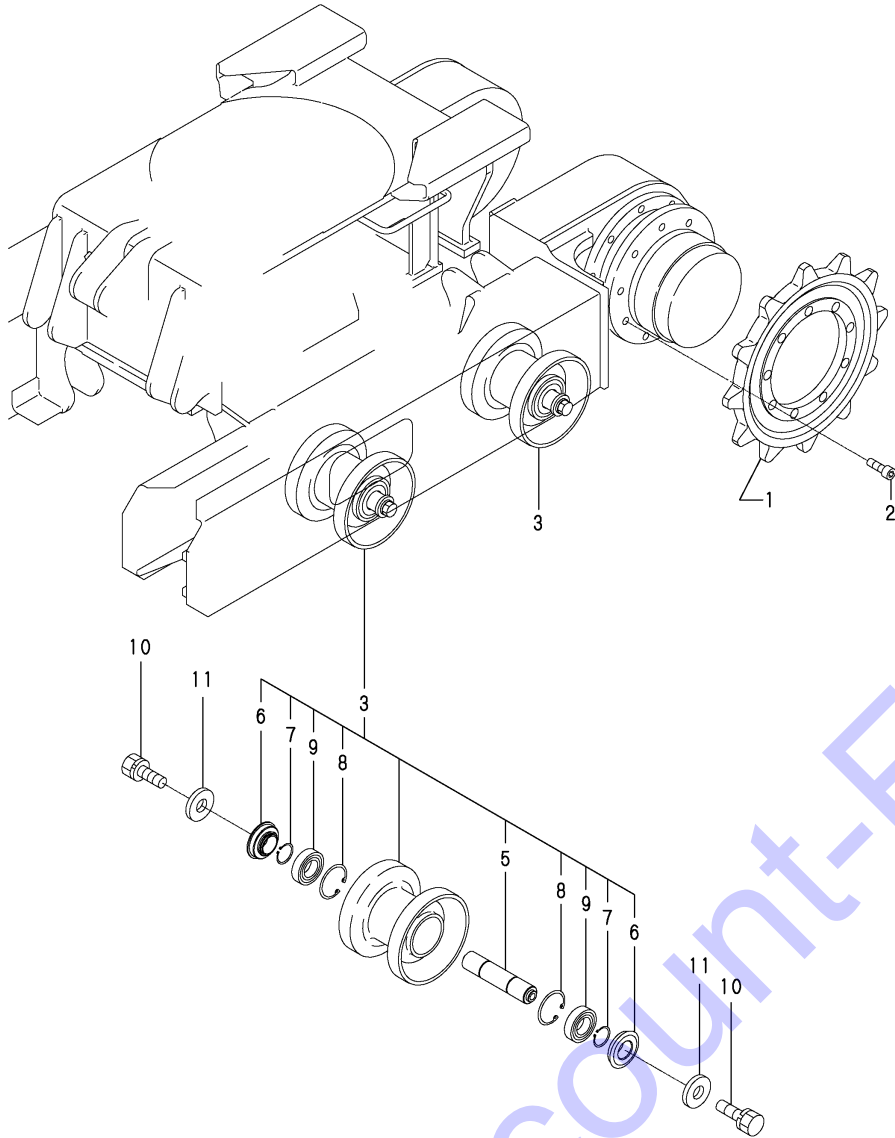

REF.	LEV.	PARTS NO.	DESCRIPTION	Q'TY						I	R
				(A)	(B)	(C)	(D)	(E)	(F)		
1	1	172446-29101-1	SPROCKET (GRAY:49)	2	2	2					
2	1	26450-100252	BOLT M10X 25	18	18	18					
3	1	172446-30200	TRACK ROLLER(GRAY49)	4	4	4					
5	2	172155-37310	SHAFT, ROLLER	4	4	4					
6	2	172137-37360	SEAL	8	8	8					
7	2	22242-000250	CIRCLIP 25S	8	8	8					
8	2	22252-000470	CIRCLIP 47(H)	8	8	8					
9	2	24101-060054	BALL BEARING 6005	8	8	8					
10	1	26013-120252	BOLT M12X 25	8	8	8					
11	1	933152-03700	WASHER, SIDE CLUTCH	8	8	8					

Discount-Equipment.com

Fig.15. CRAWLER, IDLER & ADJUST

(A)=SV08-1A(US)  
 (B)=SV08-1A(AS)  
 (C)=SV08-1A(KR)

(D)=  
 (E)=  
 (F)=

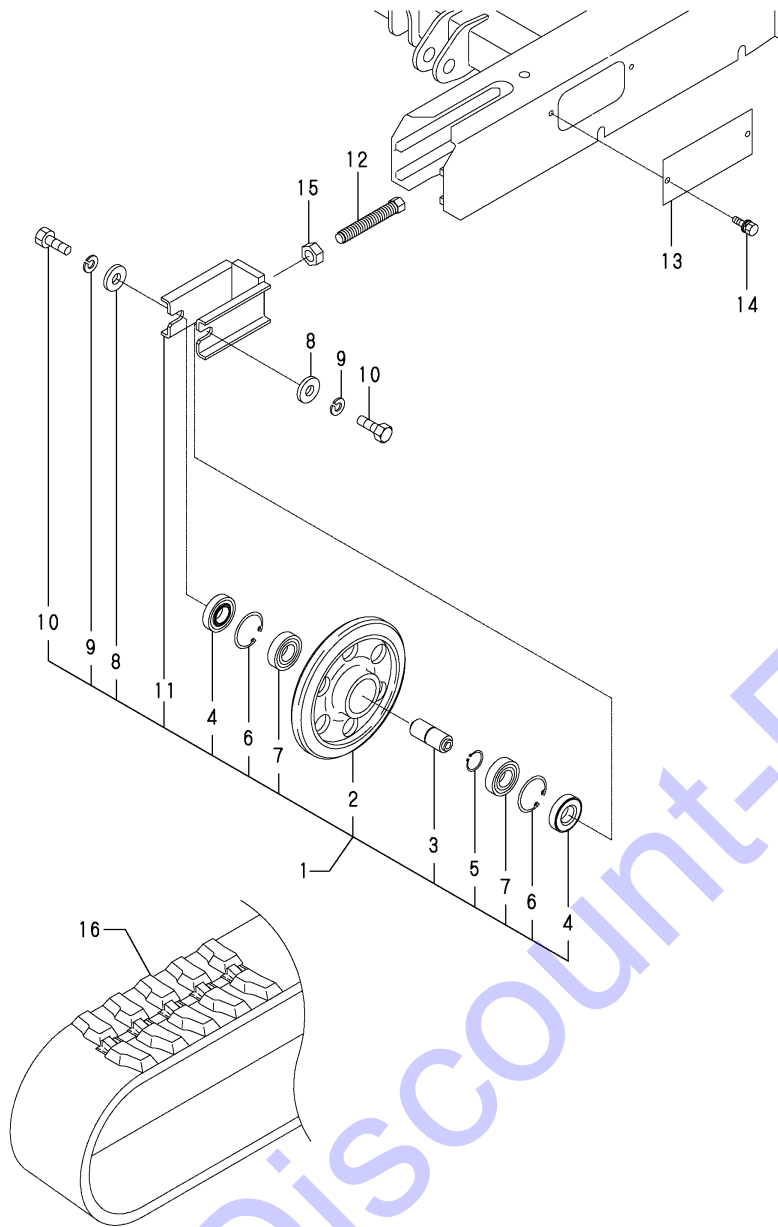

REF.	LEV.	PARTS NO.	DESCRIPTION	Q'TY						I	R
				(A)	(B)	(C)	(D)	(E)	(F)		
1	1	172A20-37100	IDLER,250 (GRAY:49)	2	2	2					
2	2	172446-37100	IDLER 250 (GREEN:88)	2	2	2					
3	2	172449-37110-1	SHAFT IDLER(GRAY:49)	4	4	4					
4	2	1A1060-48300	SEAL QLN306213.2,OIL	4	4	4					
5	2	22242-000300	CIRCLIP 30	2	2	2					
6	2	22252-000620	CIRCLIP 62(H)	4	4	4					
7	2	24101-062064	BALL BEARING 6206	4	4	4					
8	2	933152-03700	WASHER, SIDE CLUTCH	4	4	4					
9	2	22217-120000	SPRING WASHER 12	4	4	4					
10	2	26116-120252	BOLT M12X 25 PLATED	4	4	4					
11	2	172A20-37150	SLIDER ASSY	2	2	2					
12	1	172446-37710	BOLT,ADJUST	2	2	2					
13	1	172446-37720-1	COVER (GRAY:49)	2	2	2					
14	1	26014-080202	BOLT M 8X 20	4	4	4					
15	1	26716-200002	NUT M20	2	2	2					
16	1	172446-38600	CRAWLER, RUBBER	2	2	2					

Fig.16. CONTROL EQUIPMENT(LINK STAND)

(A)=SV08-1A(US)  
(B)=SV08-1A(AS)  
(C)=SV08-1A(KR)

(D)=  
(E)=  
(F)=

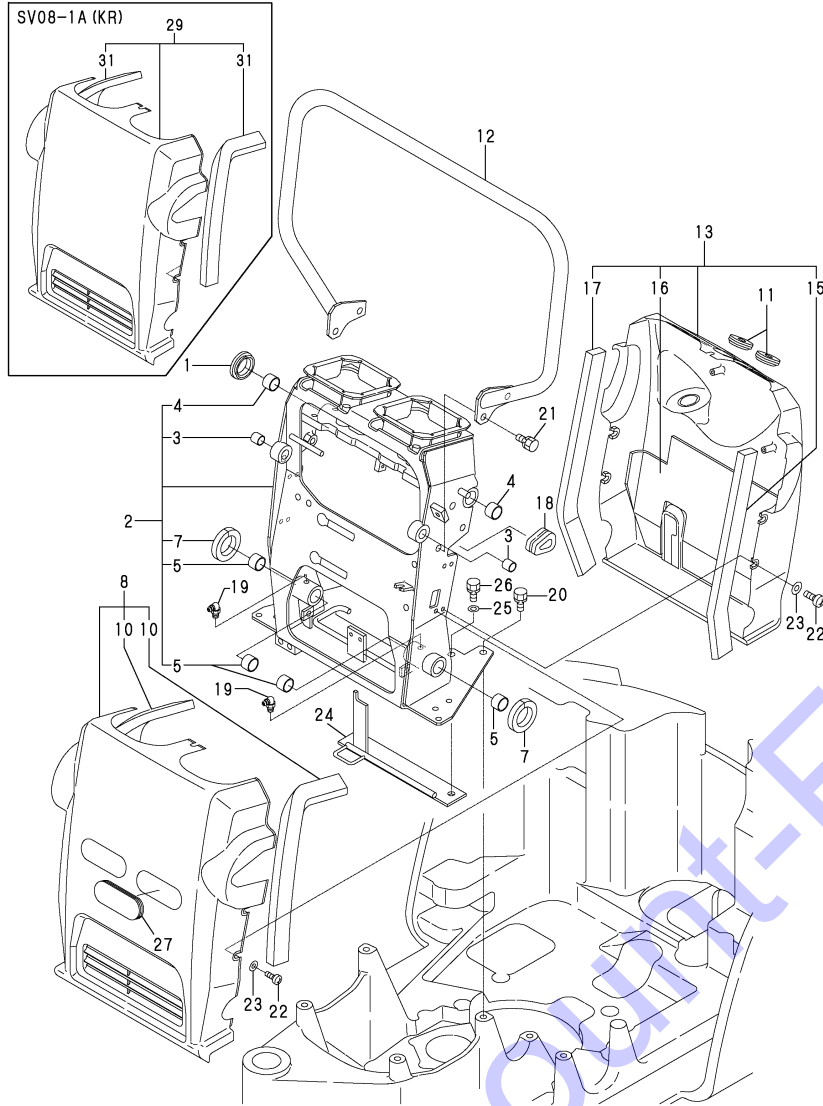

REF.	LEV.	PARTS NO.	DESCRIPTION	Q'TY						I	R
				(A)	(B)	(C)	(D)	(E)	(F)		
1	1	1A6260-27270	GROMMET 35	1	1	1					
2	1	172A29-45400-1	SUPPORT ASSY(GRAY49)	1	1	1					
3	2	172141-41360	BUSH	2	2	2					
4	2	172141-41370	BUSH	2	2	2					
5	2	172141-41370	BUSH	4	4	4					
7	2	172446-49280	SEAL	2	2	2					
8	1	172A29-49100	COVER ASSY,STAND FJD	1	1						1
8-1	1	172A82-49300	COVER ASSY,STAND FJD	1	1						S 1
		(A=M17001) (B=M17001)									
10	2	172446-49120	SEAL,STAND COVER F	2	2						
11	1	172446-49180	GROMMET	2	2	2					
12	1	172446-49200-1	BAR (GRAY:49)	1	1	1					
13	1	172446-49250	COVER R,STAND	1	1	1					2
15	2	172446-49260	SEAL, STAND RL COVER	1	1	1					
16	2	172446-49270	INSULATOR R	1	1	1					
17	2	172446-49290	SEAL, STAND RR COVER	1	1	1					
17A	1	172437-03312	LABEL, SLOPE	1							3
17B	1	172437-03343	LABEL, TRANSPORT	1							3
17C	1	172437-03432	LABEL, STEERING	1							3
17D	1	172A29-03760	LABEL, MANUAL US	1							3
17E	1	172A29-03810	LABEL, LEVER LOCK US	1							3
18	1	172456-53700	GROMMET	1	1	1					
19	1	24761-050000	NIPPLE, GREASE	2	2	2					
20	1	26013-100202	BOLT	4	4	4					
21	1	26013-100202	BOLT	4	4	4					
22	1	26589-060162	SCREW	10	10	10					
23	1	172446-49350	WASHER 6.3X15X1	10	10	10					
24	1	172A20-45550-1	GUIDE ASSY (GRAY:49)	1	1	1					
24-1	1	172A82-45550	GUIDE ASSY	1	1	1					N
		(A=M14962) (B=M14962) (C=M14962)									
25	1	22137-100000	WASHER	2	2	2					
26	1	26013-100202	BOLT	2	2	2					
27	1	172146-41320	GROMMET	2	2						
28	1	172A29-03820	LABEL,PATTERN CHANGE	1							3
29	1	172446-49100	COVER ASSY,STAND F			1					
29-1	1	172A82-49200	COVER ASSY,STAND F Y			1					S
		(C=M17001)									
31	2	172446-49120	SEAL, STAND F COVER			2					

Remarks

- (1)PLEASE USE THIS PART WITH FOLLOWING LABELS AT THE SAME TIME.  
REF.NO.28.(ONLY U.S.A.)
- (2)PLEASE USE THIS PART WITH FOLLOWING LABELS AT THE SAME TIME.  
REF.NO.17A-17E.(ONLY U.S.A.)
- (3)LABELS ARE NOT ILLUSTRATED.

Fig.17. CONTROL EQUIPMENT(STOPPER)

(A)=SV08-1A(US)  
 (B)=SV08-1A(AS)  
 (C)=SV08-1A(KR)

(D)=  
 (E)=  
 (F)=

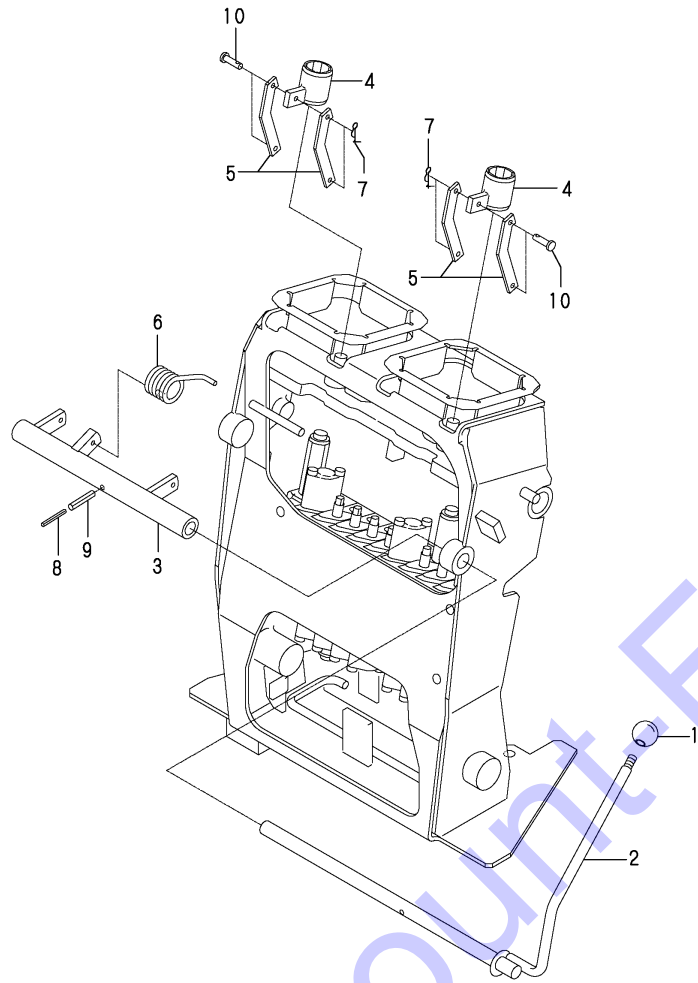

REF.	LEV.	PARTS NO.	DESCRIPTION	Q'TY						I	R
				(A)	(B)	(C)	(D)	(E)	(F)		
1	1	172447-45230	KNOB, LOCK LEVER	1	1	1					
2	1	172446-45250-2	LEVER, LOCK (GRAY:49)	1	1	1					
3	1	172446-45290-1	LINK, LOCK (GRAY:49)	1	1	1					
4	1	172446-45320-1	PIPE, LOCK (GRAY:49)	2	2	2					
5	1	172446-45340-1	LINK, LOCK (GRAY:49)	4	4	4					
6	1	172165-45970	SPRING	1	1	1					
7	1	1C6281-52310	PIN 6, COME-OFF SNAP	4	4	4					
8	1	22351-030025	SPRING PIN 3X25	1	1	1					
9	1	22351-050025	SPRING PIN 5X25	1	1	1					
10	1	933110-54100	PIN 4.75X14	4	4	4					

Fig.18. CONTROL EQUIPMENT(BOOM&BUCKET)(SV08-1A/US,AS)

(A)=SV08-1A(US)  
(B)=SV08-1A(AS)  
(C)=SV08-1A(KR)

(D)=  
(E)=  
(F)=

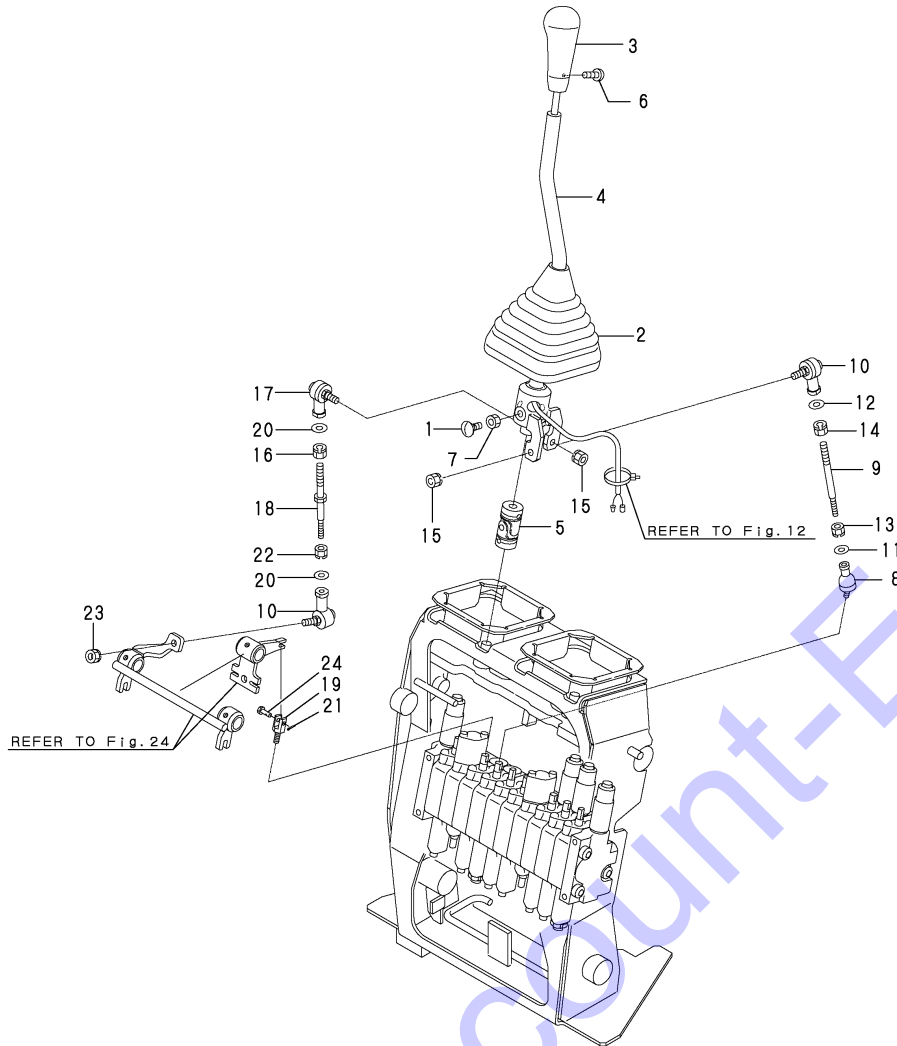

REF.	LEV.	PARTS NO.	DESCRIPTION	Q'TY						I	R
				(A)	(B)	(C)	(D)	(E)	(F)		
1	1	172141-42750	BOLT, STOPPER	4	4						
1-1	1	172A82-42750	BOLT,STOPPER	4	4						N
		(A=MZZZZZ) (B=MZZZZZ)									
2	1	172151-45010	BOOT P,LEVER	1	1						
3	1	172165-47871	KNOB (A) ASSY	1	1						1
4	1	172446-45170-1	LEVER	1	1						
5	1	172446-45800	JOINT NC-12	1	1						
6	1	26587-040062	SCREW	1	1						
7	1	26756-080002	NUT	4	4						
8	1	172157-45630	BALL 6, LINK	1	1						
9	1	172446-45750	ROD 110	1	1						
10	1	172122-46590	ELBOW	2	2						
11	1	22117-060000	WASHER	1	1						
12	1	22117-080000	WASHER	1	1						
13	1	26051-060002	NUT	1	1						
14	1	26051-080002	NUT	1	1						
15	1	26051-080002	NUT	2	2						
16	1	194200-37780	NUT	1	1						
17	1	172734-41300	JOINT, BALL	1	1						
18	1	172469-45360	ROD 77	1	1						
19	1	172446-46220	JOINT	1	1						
20	1	22117-080000	WASHER	2	2						
21	1	22417-160160	PIN, 1.6 X 16	1	1						
22	1	26051-080002	NUT	1	1						
23	1	26051-080002	NUT	1	1						
24	1	933110-54100	PIN	1	1						

Remarks  
(1)A KNOB WITH A BUILT-IN HORN SWITCH.

Fig.19. CONTROL EQUIPMENT(BOOM&BUCKET)(SV08-1A/KR)

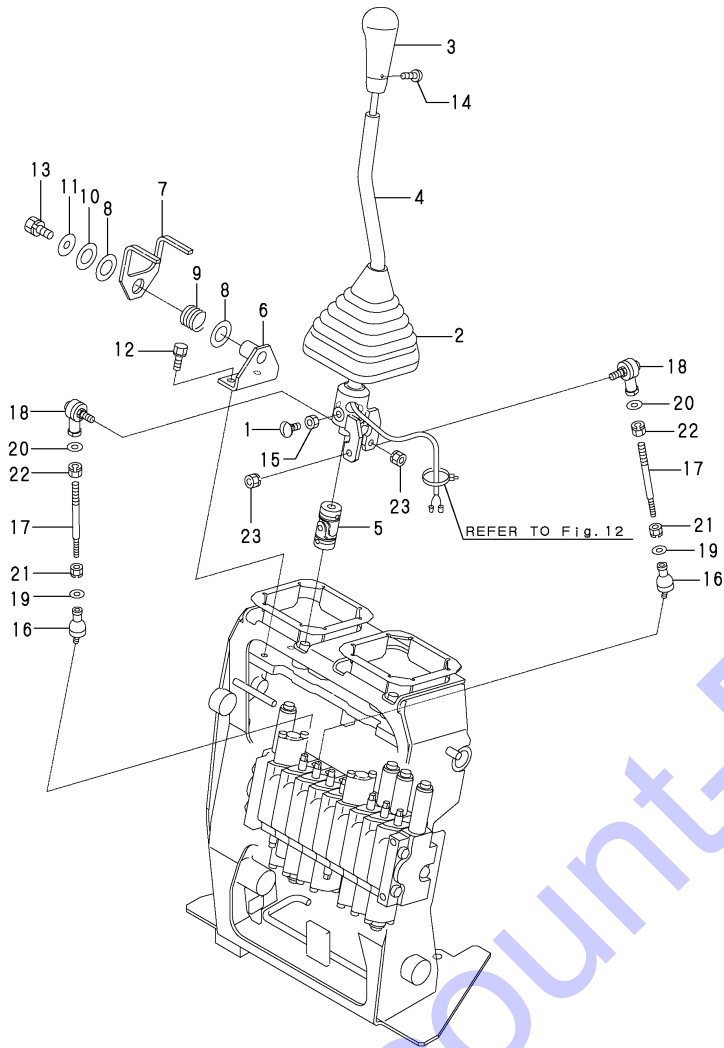

OCS10-G52100 19. CONTROL EQUIPMENT(BOOM&BUCKET)(SV08-1A/KR)

(A)=SV08-1A(US)

(B)=SV08-1A(AS)

(C)=SV08-1A(KR)

(D)=

(E)=

(F)=

REF.	LEV.	PARTS NO.	DESCRIPTION	Q'TY						I	R
				(A)	(B)	(C)	(D)	(E)	(F)		
1	1	172141-42750	BOLT, STOPPER			4					
1-1	1	172A82-42750	BOLT,STOPPER (C=MZZZZZ)			4					N
2	1	172151-45010	BOOT P,LEVER			1					
3	1	172165-47871	KNOB (A) ASSY			1					1
4	1	172446-45170-1	LEVER			1					
5	1	172446-45800	JOINT NC-12			1					
6	1	172446-45850-1	BASE ASSY			1					
7	1	172446-45890-1	ARM			1					
8	1	172446-45900	WASHER,THRUST			2					
9	1	172183-46430	SPRING			1					
10	1	22137-200000	WASHER			1					
11	1	22157-100000	WASHER			1					
12	1	26013-080202	BOLT			2					
13	1	26013-100202	BOLT			1					
14	1	26587-040062	SCREW			1					
15	1	26756-080002	NUT			4					
16	1	172157-45630	BALL 6, LINK			2					
17	1	172446-45750	ROD 110			2					
18	1	172122-46590	ELBOW			2					
19	1	22117-060000	WASHER			2					
20	1	22117-080000	WASHER			2					
21	1	26051-060002	NUT			2					
22	1	26051-080002	NUT			2					
23	1	26051-080002	NUT			2					

Remarks  
 (1)A KNOB WITH A BUILT-IN  
 HORN SWITCH.

Fig.20. CONTROL EQUIPMENT(ARM & TURNING)(SV08-1A/US,AS)

(A)=SV08-1A(US)

(B)=SV08-1A(AS)

(C)=SV08-1A(KR)

(D)=

(E)=

(F)=

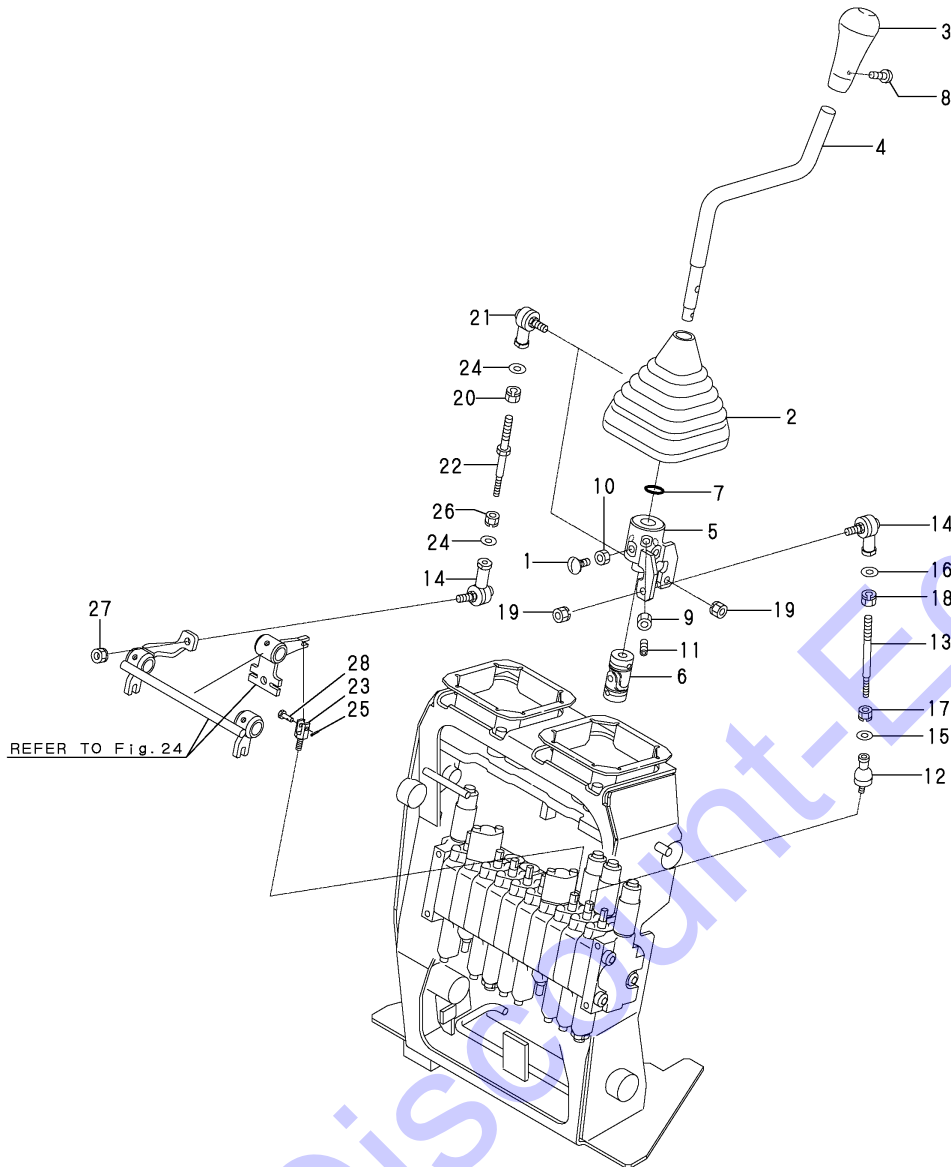

REF.	LEV.	PARTS NO.	DESCRIPTION	QTY						I	R
				(A)	(B)	(C)	(D)	(E)	(F)		
1	1	172141-42750	BOLT, STOPPER	4	4						
1-1	1	172A82-42750	BOLT,STOPPER	4	4						N
		(A=MZZZZZ) (B=MZZZZZ)									
2	1	172151-45010	BOOT P,LEVER	1	1						
3	1	172165-45071	KNOB ASSY	1	1						
4	1	172446-45110-1	LEVER	1	1						
5	1	172446-45140	LINK L	1	1						
6	1	172446-45800	JOINT NC-12	1	1						
7	1	24311-000140	O-RING	1	1						
8	1	26587-040062	SCREW	1	1						
9	1	26756-080002	NUT	1	1						
10	1	26756-080002	NUT	4	4						
11	1	26979-080252	SCREW	1	1						
12	1	172157-45630	BALL 6, LINK	1	1						
13	1	172446-45750	ROD 110	1	1						
14	1	172122-46590	ELBOW	2	2						
15	1	22117-060000	WASHER	1	1						
16	1	22117-080000	WASHER	1	1						
17	1	26051-060002	NUT	1	1						
18	1	26051-080002	NUT	1	1						
19	1	26051-080002	NUT	2	2						
20	1	194200-37780	NUT	1	1						
21	1	172734-41300	JOINT, BALL	1	1						
22	1	172469-45360	ROD 77	1	1						
23	1	172446-46220	JOINT	1	1						
24	1	22117-080000	WASHER	2	2						
25	1	22417-160160	PIN, 1.6 X 16	1	1						
26	1	26051-080002	NUT	1	1						
27	1	26051-080002	NUT	1	1						
28	1	933110-54100	PIN	1	1						

Fig.21. CONTROL EQUIPMENT(ARM & TURNING)(SV08-1A/KR)

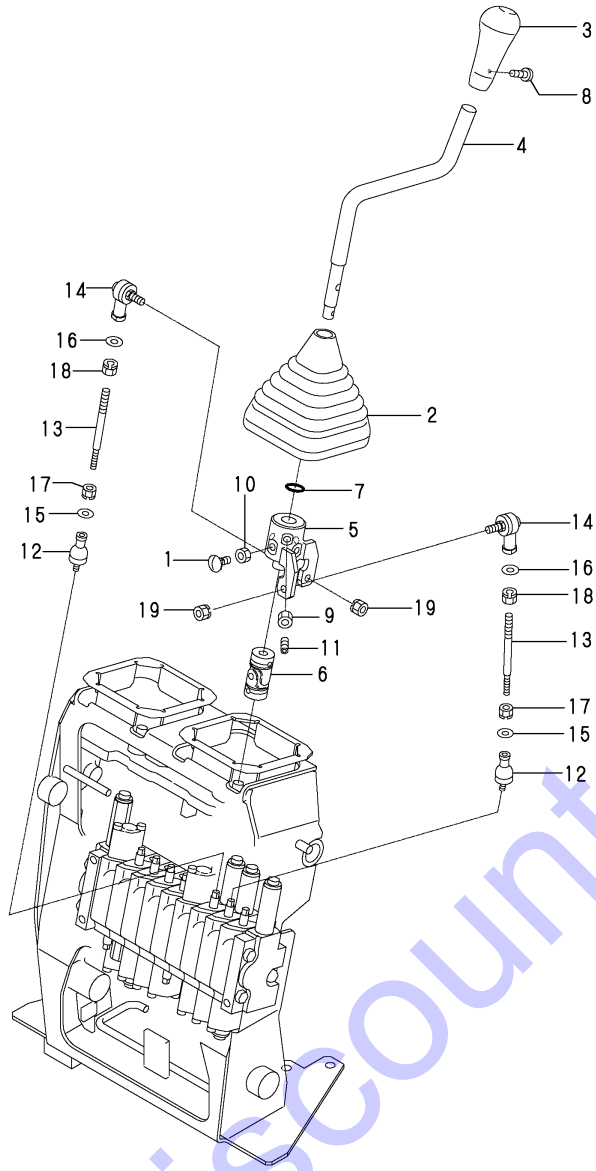

OCS10-G52100 21. CONTROL EQUIPMENT(ARM & TURNING)(SV08-1A/KR)

(A)=SV08-1A(US)  
(B)=SV08-1A(AS)  
(C)=SV08-1A(KR)

(D)=  
(E)=  
(F)=

REF.	LEV.	PARTS NO.	DESCRIPTION	Q'TY						I	R
				(A)	(B)	(C)	(D)	(E)	(F)		
1	1	172141-42750	BOLT, STOPPER			4					
1-1	1	172A82-42750	BOLT,STOPPER (C=MZZZZZ)			4					N
2	1	172151-45010	BOOT P,LEVER			1					
3	1	172165-45071	KNOB ASSY			1					
4	1	172446-45110-1	LEVER			1					
5	1	172446-45140	LINK L			1					
6	1	172446-45800	JOINT NC-12			1					
7	1	24311-000140	O-RING			1					
8	1	26587-040062	SCREW			1					
9	1	26756-080002	NUT			1					
10	1	26756-080002	NUT			4					
11	1	26979-080252	SCREW			1					
12	1	172157-45630	BALL 6, LINK			2					
13	1	172446-45750	ROD 110			2					
14	1	172122-46590	ELBOW			2					
15	1	22117-060000	WASHER			2					
16	1	22117-080000	WASHER			2					
17	1	26051-060002	NUT			2					
18	1	26051-080002	NUT			2					
19	1	26051-080002	NUT			2					



Fig.22. CONTROL EQUIPMENT(TRAVEL & BLADE)(SV08-1A/US,AS)

(A)=SV08-1A(US)

(B)=SV08-1A(AS)

(C)=SV08-1A(KR)

(D)=

(E)=

(F)=

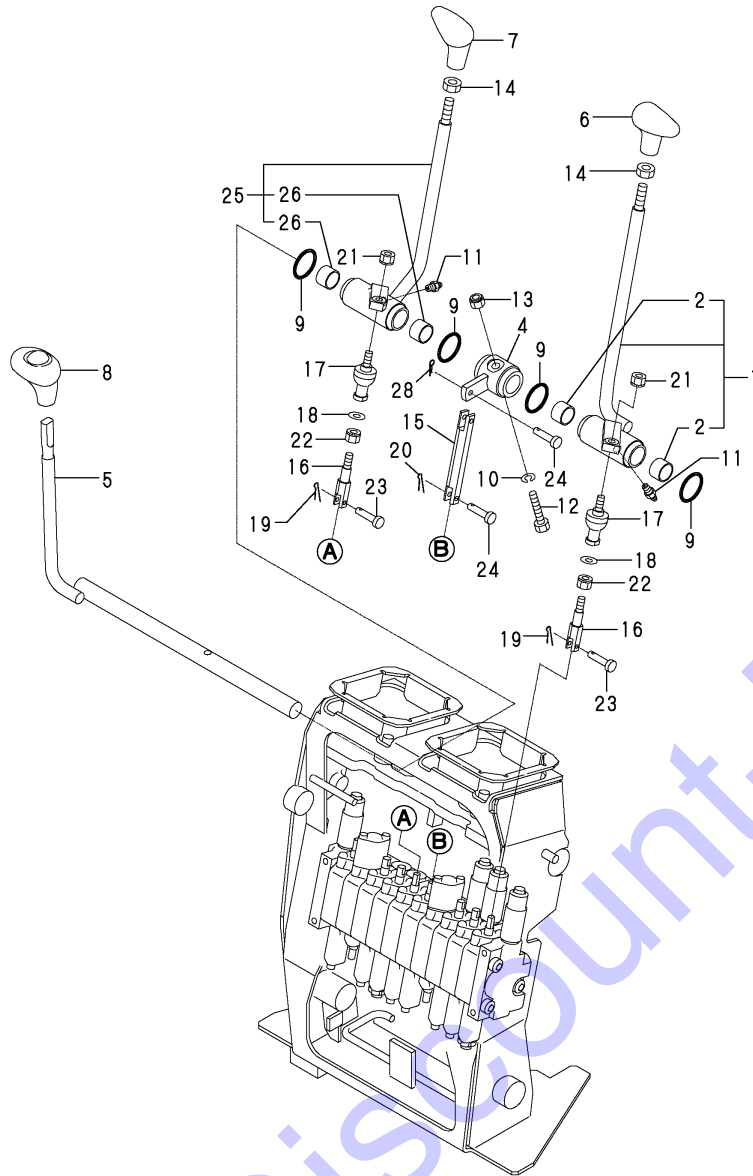

REF.	LEV.	PARTS NO.	DESCRIPTION	QTY						I	R
				(A)	(B)	(C)	(D)	(E)	(F)		
1	1	172446-45011-1	LEVER L, TRACK (49)	1	1						
2	2	172141-41370	BUSH 2015	2	2						
4	1	172A29-45100-1	LINK ,BRADE(GRAY:49)	1	1						
5	1	172446-45210-1	LEVER,BRADE(GRAY:49)	1	1						
6	1	172164-45951	GRIP L, DRIV.	1	1						
7	1	172164-45961	GRIP R, DRIV.	1	1						
8	1	172164-45970	GRIP, BLADE	1	1						
9	1	172124-46200	O-RING 27X5.7	4	4						
10	1	22217-080000	SPRING WASHER 8	1	1						
11	1	24761-020000	NIPPLE PT1/8,GREASE	2	2						
12	1	26116-080454	BOLT M 8X 45 PLATED	1	1						
13	1	26346-080002	U-NUT M 8 PLATED	1	1						
14	1	26756-100002	LOCK NUT M10 PLATED	2	2						
15	1	172498-45600	ROD A,SPOOL	1	1						
16	1	172157-45650	ROD A, SPOOL	2	2						
17	1	172122-47250	BALL 8, LINK	2	2						
18	1	22117-080000	WASHER 8	2	2						
19	1	22417-160160	COTTER PIN 1.6X16	2	2						
20	1	22417-160160	COTTER PIN 1.6X16	1	1						
21	1	26051-080002	NUT M 8	2	2						
22	1	26051-080002	NUT M 8	2	2						
23	1	933110-54100	PIN 4.75X14	2	2						
24	1	933110-54100	PIN 4.75X14	2	2						
25	1	172446-45060-1	LEVER R, TRACK (49)	1	1						
26	2	172141-41370	BUSH 2015	2	2						
28	1	1C6281-52310	PIN 6,COME-OFF SNAP	1	1						

Fig.23. CONTROL EQUIPMENT(TRAVEL & BLADE)(SV08-1A/KR)

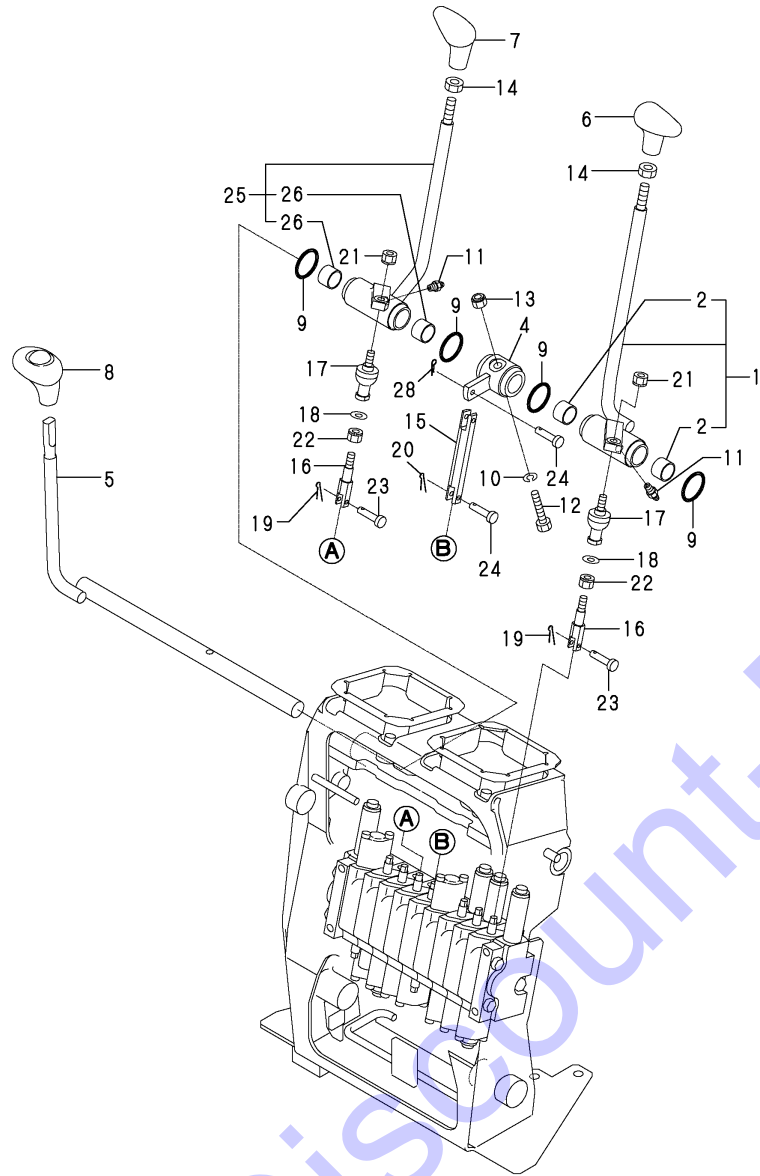

OCS10-G52100 23. CONTROL EQUIPMENT(TRAVEL & BLADE)(SV08-1A/KR)

(A)=SV08-1A(US)

(B)=SV08-1A(AS)

(C)=SV08-1A(KR)

(D)=

(E)=

(F)=

REF.	LEV.	PARTS NO.	DESCRIPTION	Q'TY						I	R
				(A)	(B)	(C)	(D)	(E)	(F)		
1	1	172446-45011-1	LEVER L, TRACK (49)			1					
2	2	172141-41370	BUSH 2015			2					
4	1	172A29-45100-1	LINK ,BRADE(GRAY:49)			1					
5	1	172446-45210-1	LEVER,BRADE(GRAY:49)			1					
6	1	172164-45951	GRIP L, DRIV.			1					
7	1	172164-45961	GRIP R, DRIV.			1					
8	1	172164-45970	GRIP, BLADE			1					
9	1	172124-46200	O-RING 27X5.7			4					
10	1	22217-080000	SPRING WASHER 8			1					
11	1	24761-020000	NIPPLE PT1/8,GREASE			2					
12	1	26116-080454	BOLT M 8X 45 PLATED			1					
13	1	26346-080002	U-NUT M 8 PLATED			1					
14	1	26756-100002	LOCK NUT M10 PLATED			2					
15	1	172498-45600	ROD A,SPOOL			1					
16	1	172157-45650	ROD A, SPOOL			2					
17	1	172122-47250	BALL 8, LINK			2					
18	1	22117-080000	WASHER 8			2					
19	1	22417-160160	COTTER PIN 1.6X16			2					
20	1	22417-160160	COTTER PIN 1.6X16			1					
21	1	26051-080002	NUT M 8			2					
22	1	26051-080002	NUT M 8			2					
23	1	933110-54100	PIN 4.75X14			2					
24	1	933110-54100	PIN 4.75X14			2					
25	1	172446-45060-1	LEVER R, TRACK (49)			1					
26	2	172141-41370	BUSH 2015			2					
28	1	1C6281-52310	PIN 6,COME-OFF SNAP			1					

Fig.24. CONTROL EQUIPMENT(LINK)

(A)=SV08-1A(US)  
 (B)=SV08-1A(AS)  
 (C)=SV08-1A(KR)

(D)=  
 (E)=  
 (F)=

REF.	LEV.	PARTS NO.	DESCRIPTION	Q'TY						I	R
				(A)	(B)	(C)	(D)	(E)	(F)		
1	1	172A29-46300	SHAFT ASSY	1	1						
2	1	172A29-46340	STAY B	1	1						
3	1	172A29-46350	LINK ASSY, A	2	2						
5	2	24550-014100	BUSH 14X10	4	4						
6	1	172A29-46420	LINK ASSY, B	1	1						
8	2	24550-014100	BUSH 14X10	2	2						
9	1	172A29-46490	LINK ASSY, C	1	1						
11	2	24550-014100	BUSH 14X10	2	2						
12	1	172A29-46540	LATCH	2	2						
13	1	22137-080000	WASHER 8, POLISHED	2	2						
14	1	22242-000120	CIRCLIP 12	1	1						
15	1	22351-040008	SPRING PIN 4X 8	4	4						
16	1	24311-000210	O-RING 1A P-21.0	6	6						
17	1	24761-060000	NIPPLE MT6X1, GREASE	5	5						
18	1	26013-080202	BOLT W/WASHER M8X20	2	2						

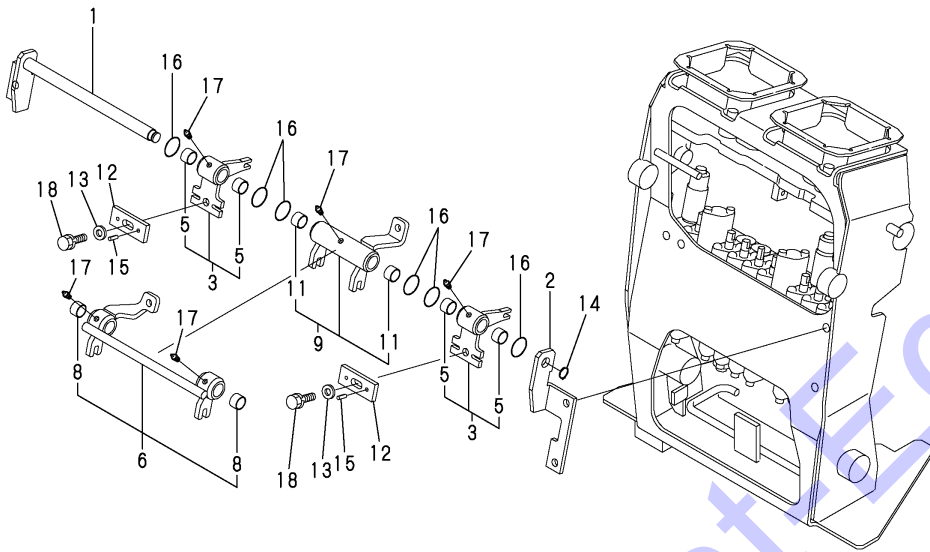

DiscountEquip.com

Fig.25. CONTROL EQUIPMENT(SWING)

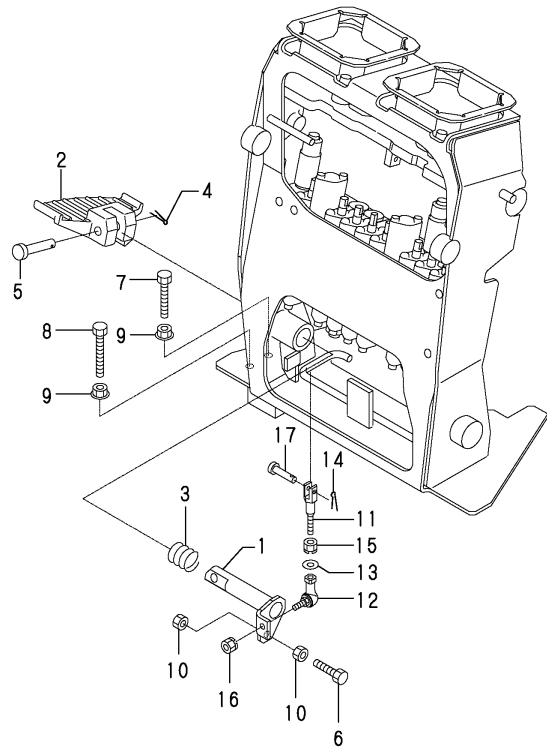

OCS10-G52100 25. CONTROL EQUIPMENT(SWING)

(A)=SV08-1A(US)  
(B)=SV08-1A(AS)  
(C)=SV08-1A(KR)

(D)=  
(E)=  
(F)=

REF.	LEV.	PARTS NO.	DESCRIPTION	Q'TY						I	R
				(A)	(B)	(C)	(D)	(E)	(F)		
1	1	172446-45650	SHAFT,SWING	1	1	1					
2	1	172446-45710-1	PEDAL,SWING(GRAY:49)	1	1	1					
3	1	172157-46270	SPRING	1	1	1					
4	1	22417-160160	COTTER PIN 1.6X16	1	1	1					
5	1	22486-100500	PIN	1	1	1					
6	1	26116-080354	BOLT M 8X 35 PLATED	1	1	1					
7	1	26116-080504	BOLT M 8X 50 PLATED	1	1	1					
8	1	26116-080604	BOLT M8X 60	1	1	1					
9	1	26366-080002	NUT M 8	2	2	2					
10	1	26716-080002	NUT M 8	2	2	2					
11	1	172446-45760	ROD,SPOOL	1	1	1					
12	1	172446-45820	LINK BALL 6	1	1	1					
13	1	22117-060000	WASHER 6	1	1	1					
14	1	22417-160160	COTTER PIN 1.6X16	1	1	1					
15	1	26051-060002	NUT M 6	1	1	1					
16	1	26051-060002	NUT M 6	1	1	1					
17	1	933110-54100	PIN 4.75X14	1	1	1					

Discount-Equipment.com

Fig.26. CONTROL EQUIPMENT(P.T.O.& L-H PEDAL)

(A)=SV08-1A(US)

(B)=SV08-1A(AS)

(C)=SV08-1A(KR)

(D)=

(E)=

(F)=

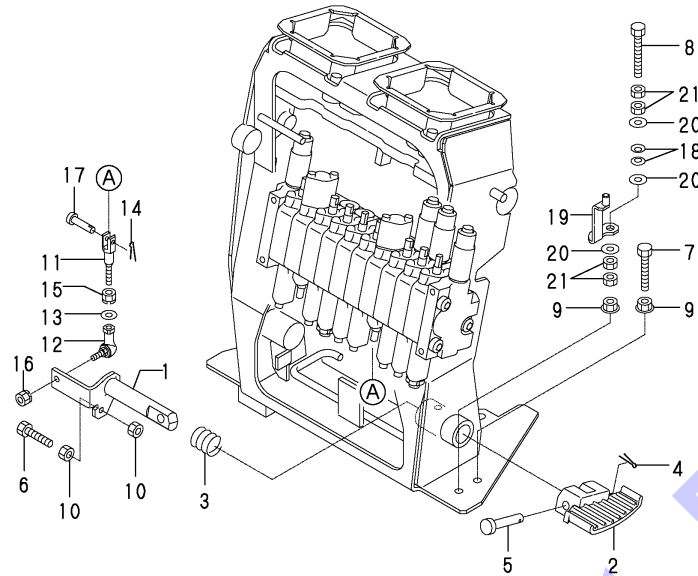

REF.	LEV.	PARTS NO.	DESCRIPTION	Q'TY						I	R
				(A)	(B)	(C)	(D)	(E)	(F)		
1	1	172446-45680	SHAFT	1	1	1					
2	1	172446-45700-1	PEDAL,P.T.O.(GRAY:49	1	1	1					
3	1	172157-46270	SPRING	1	1	1					
4	1	22417-160160	COTTER PIN 1.6X16	1	1	1					
5	1	22486-100500	PIN	1	1	1					
6	1	26116-080354	BOLT M 8X 35 PLATED	1	1	1					
7	1	26116-080504	BOLT M 8X 50 PLATED	1	1	1					
8	1	26116-080604	BOLT M8X 60	1	1	1					
9	1	26366-080002	NUT M 8	2	2	2					
10	1	26716-080002	NUT M 8	2	2	2					
11	1	172446-45760	ROD,SPOOL	1	1	1					
12	1	172446-45820	LINK BALL 6	1	1	1					
13	1	22117-060000	WASHER 6	1	1	1					
14	1	22417-160160	COTTER PIN 1.6X16	1	1	1					
15	1	26051-060002	NUT M 6	1	1	1					
16	1	26051-060002	NUT M 6	1	1	1					
17	1	933110-54100	PIN 4.75X14	1	1	1					
18	1	172068-28490	SPRING 8	2	2	2					
19	1	172446-45910-1	LOCK ,P.T.O.(RED:50)	1	1	1					
20	1	22137-080000	WASHER 8, POLISHED	3	3	3					
21	1	26757-080002	LOCK NUT M 8 PLATED	4	4	4					

Discount-Equipment.com

Fig.27. CONTROL EQUIPMENT(VARIABLE LEG OPERATE)

(A)=SV08-1A(US)  
 (B)=SV08-1A(AS)  
 (C)=SV08-1A(KR)

(D)=  
 (E)=  
 (F)=

REF.	LEV.	PARTS NO.	DESCRIPTION	Q'TY						I	R
				(A)	(B)	(C)	(D)	(E)	(F)		
1	1	172446-45350-1	LEVER (GRAY:49)	1	1	1					
2	2	172141-41360	BUSH 1415	2	2	2					
3	1	172446-45950	KNOB,LEVER	1	1	1					
4	1	1C6281-52310	PIN 6,COME-OFF SNAP	2	2	2					
5	1	24761-050000	NIPPLE C,GREASE	1	1	1					
6	1	933110-54100	PIN 4.75X14	2	2	2					
7	1	172446-45390	LINK	2	2	2					

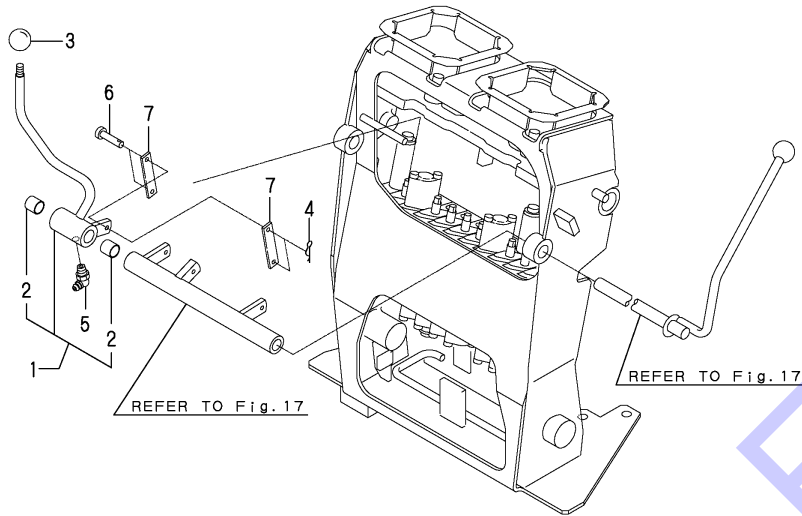

Discount-Equipment.com

Fig.28. TRACK FRAME(SV08-1A/US,AS)

(A)=SV08-1A(US)  
 (B)=SV08-1A(AS)  
 (C)=SV08-1A(KR)

(D)=  
 (E)=  
 (F)=

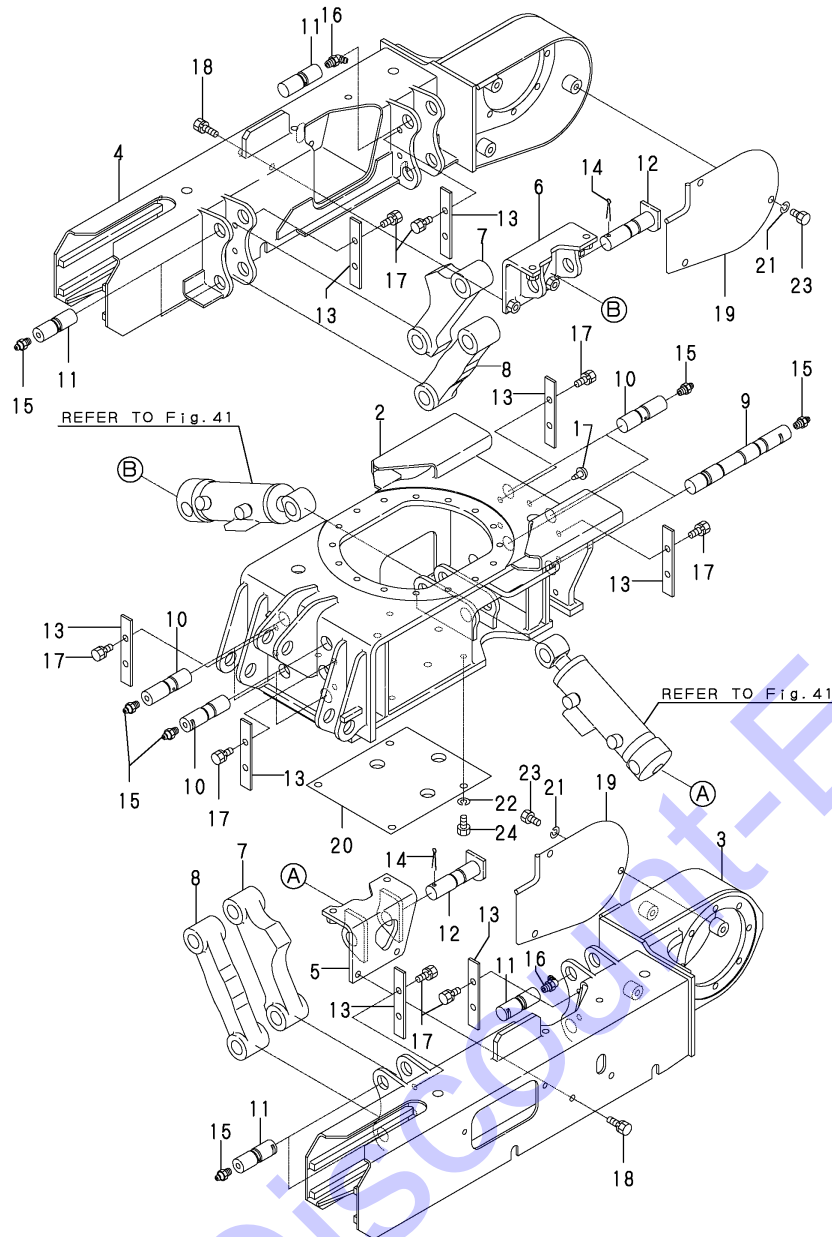

REF.	LEV.	PARTS NO.	DESCRIPTION	Q'TY						I	R
				(A)	(B)	(C)	(D)	(E)	(F)		
1	1	172122-17190	CLIP	2	2	2					
2	1	172446-50500-1	FRAME,CENTER(GRAY49)	1	1	1					
3	1	172446-50701-1	FRAME,CRAWLER L (49)	1	1	1					
4	1	172446-50711-1	FRAME,CRAWLER R (49)	1	1	1					
5	1	172446-50900-1	BRACKET L,CYL. (49)	1	1	1					
6	1	172446-50910-1	BRACKET R,CYL. (49)	1	1	1					
7	1	172446-50960-1	LINK A (GRAY:49)	4	4	4					
8	1	172446-50970-1	LINK B (GRAY:49)	4	4	4					
9	1	172446-51001	PIN, 25-197	2	2	2					
10	1	172446-51041	PIN, 25X80	6	6	6					
11	1	172446-51051	PIN, 25X68	8	8	8					
12	1	172A29-51060	PIN 25-100 ASSY	2	2	2					
13	1	172446-51081-1	PLATE,LOCK (GRAY:49)	8	8	8					
14	1	172155-81390	COTTER PIN 6X 35	2	2	2					
15	1	24761-020000	NIPPLE PT1/8,GREASE	12	12	12					
16	1	24761-040000	NIPPLE B,GREASE	4	4	4					
17	1	26013-100202	BOLT W/WASHER M10X20	16	16	16					
18	1	26013-100252	BOLT W/WASHER M10X25	8	8	8					
19	1	172446-61500-1	COVER,MOTOR(GRAY:49)	2	2	2					
20	1	172446-61531-1	COVER,UNDER(GRAY:49)	1	1	1					
21	1	22217-100000	SPRING WASHER 10	6	6	6					
22	1	22217-100000	SPRING WASHER 10	4	4	4					
23	1	26116-100202	BOLT M10X 20 PLATED	6	6	6					
24	1	26116-100202	BOLT M10X 20 PLATED	4	4	4					

Fig.29. TRACK FRAME(SV08-1A/KR)

(A)=SV08-1A(US)

(B)=SV08-1A(AS)

(C)=SV08-1A(KR)

(D)=

(E)=

(F)=

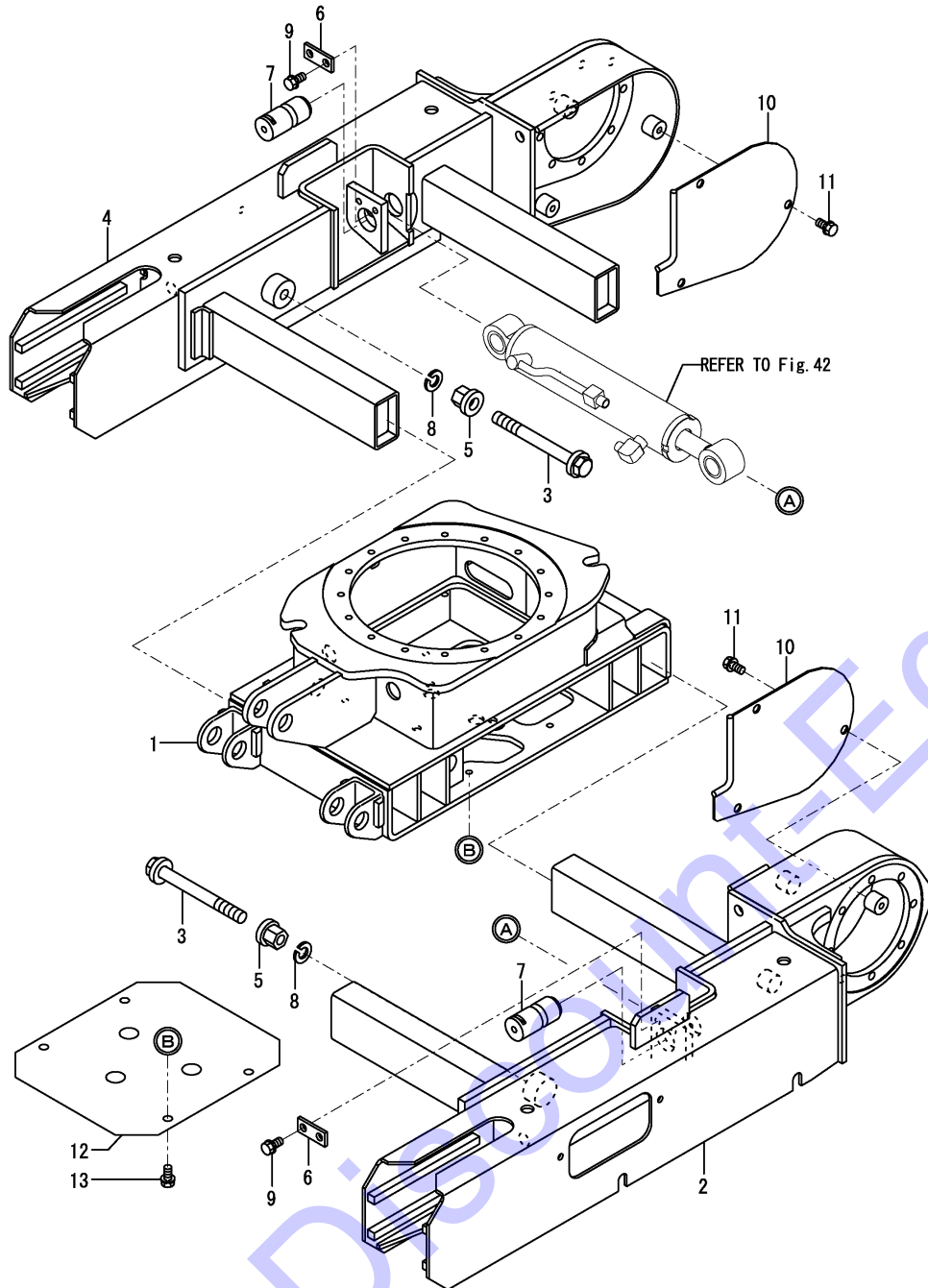

REF.	LEV.	PARTS NO.	DESCRIPTION	Q'TY						I	R
				(A)	(B)	(C)	(D)	(E)	(F)		
1	1	172A20-50200-1	FRAME ,LOWERCENT(49)			1					
1-1	1	172A20-50201	FRAME ,LOWERCENT(49) (C=M/#####)			1					N
2	1	172A20-50350-1	FRAME ,CRAWLER L(49)			1					
3	1	172480-50480	BOLT ASSY, STOPPER			2					
4	1	172A20-50500-1	FRAME ,CRAWLER R(49)			1					
5	1	172448-50720	NUT,STOPPER			2					
6	1	172448-50770-1	PLATE (GREEN:82)			2					
7	1	172480-50910	PIN 33 X 64			2					
8	1	22217-160000	SPRING WASHER 16			2					
9	1	26013-100162	BOLT M10X 16			4					
10	1	172A20-61500-1	COVER,MOTOR(GRAY:49)			2					
11	1	26013-100202	BOLT W/WASHER M10X20			6					
12	1	172A20-61530	COVER (C=M/#####)			1					W
13	1	26013-100202	BOLT W/WASHER M10X20 (C=M/#####)			4					W



Fig.30. TURNING FRAME

(A)=SV08-1A(US)  
 (B)=SV08-1A(AS)  
 (C)=SV08-1A(KR)

(D)=  
 (E)=  
 (F)=

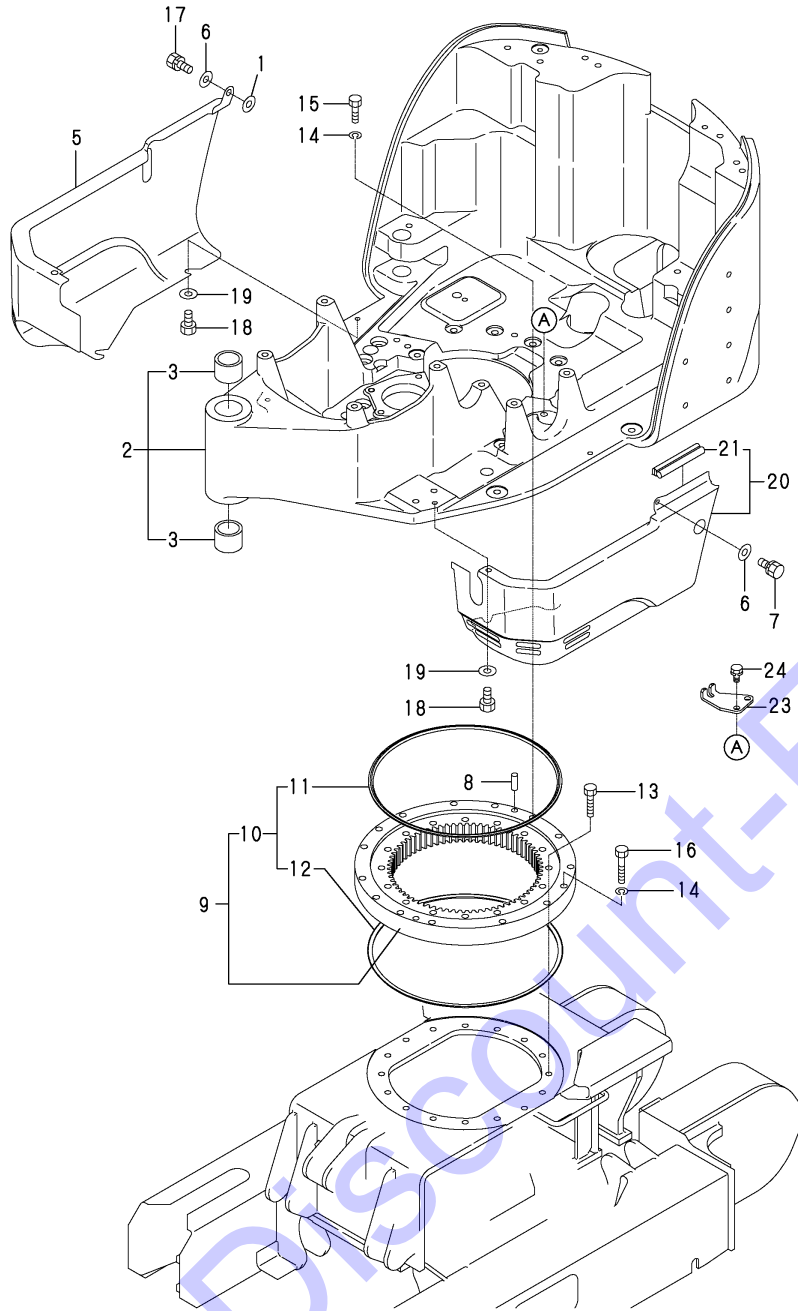

REF.	LEV.	PARTS NO.	DESCRIPTION	Q'TY						I	R
				(A)	(B)	(C)	(D)	(E)	(F)		
1	1	172157-45840	WASHER 8X18X4	2	2	2					
2	1	172A29-54500-1	FRAME,TURNING (2J)	1	1	1					
2-1	1	172A29-54500-N	FRAME,TURNING	1	1	1					S
3	2	(A=M17001) 172157-54800 (B=M17001) (C=M17001)	BUSH 35X45	2	2	2					
5	1	172A29-54180-1	COVER R,FRAME (2J)	1	1	1					
5-1	1	172A29-54180-Y	COVER R,FRAME	1	1	1					S
6	1	(A=M17001) 22137-080000 (B=M17001) (C=M17001)	WASHER	2	2	2					
7	1	26013-080162	BOLT	1	1	1					
8	1	194940-24350	PIN 10X28,STRAIGHT	2	2	2					
9	1	172157-57600-1	BEARING,TURNING (49)	1	1	1					
10	2	172157-57610	SEAL KIT	1	1	1					
11	3	172157-57620	SEAL,UPPER	1	1	1					
12	3	172157-57630	SEAL,LOWER	1	1	1					
13	1	172155-57610	BOLT	16	16	16					
14	1	22217-100000	WASHER, SPRING	15	15	15					
15	1	26072-100352	BOLT	11	11	11					
16	1	26072-100552	BOLT	4	4	4					
17	1	26013-080252	BOLT	1	1	1					
18	1	26116-080162	BOLT	4	4	4					
19	1	1A1380-62160	WASHER	4	4	4					
20	1	172A29-54300-1	COVER L,PTO ASSY(2J)	1	1	1					
20-1	1	172A29-54300-Y	COVER L,PTO ASSY	1	1	1					S
21	2	(A=M17001) 172446-13530 (B=M17001) (C=M17001)	SEAL, RADIATOR	1	1	1					
23	1	172A29-54141	PLATE, SWIVEL	1	1	1					
24	1	26013-120202	BOLT	2	2	2					

Fig.31. STEP & TURNING LOCK

(A)=SV08-1A(US)  
 (B)=SV08-1A(AS)  
 (C)=SV08-1A(KR)

(D)=  
 (E)=  
 (F)=

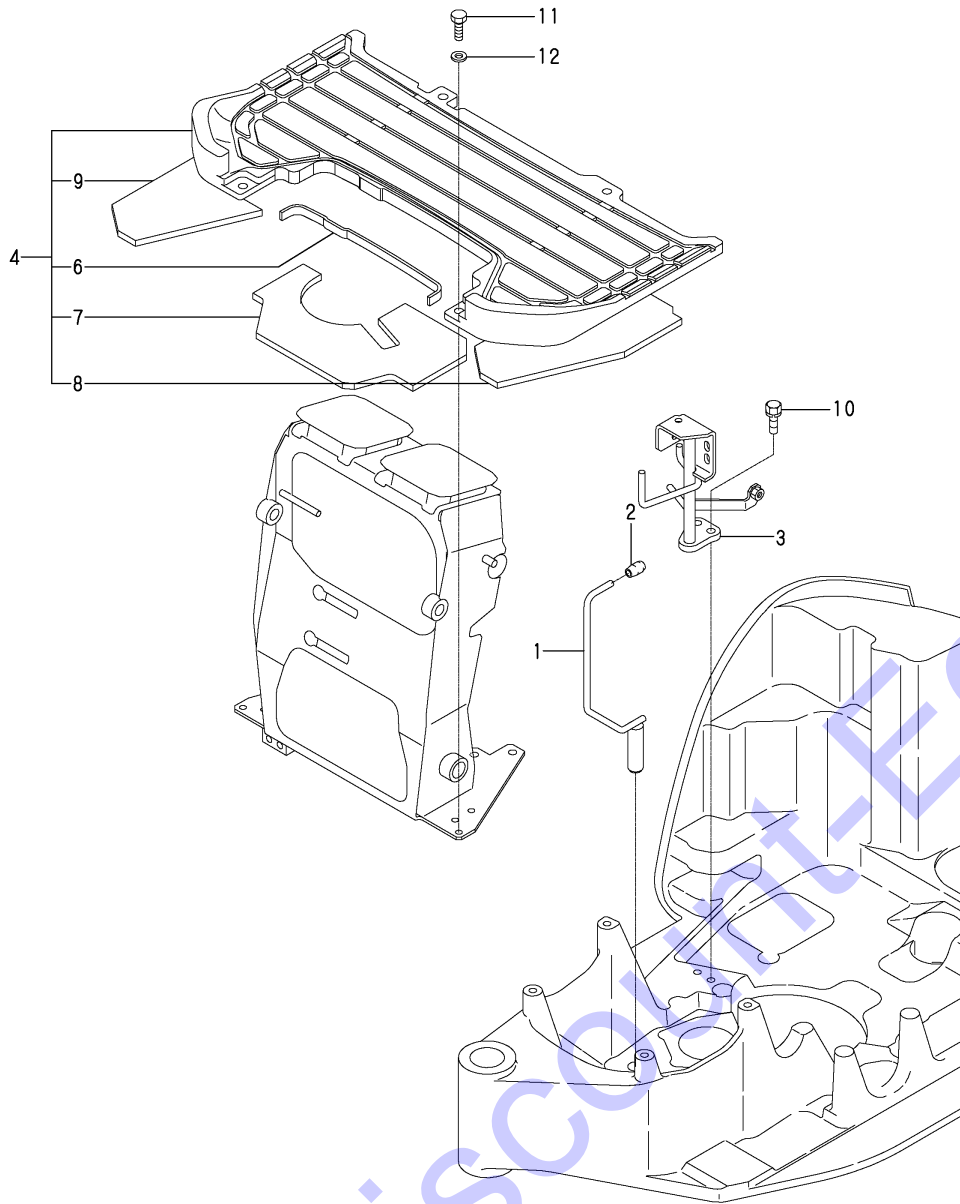

REF.	LEV.	PARTS NO.	DESCRIPTION	Q'TY						I	R
				(A)	(B)	(C)	(D)	(E)	(F)		
1	1	172446-58800	PIN,LOCK	1	1	1					
2	1	172157-58830	KNOB 6.5X18X35	1	1	1					
3	1	172A29-62151	MOUNT ASSY,STEP	1	1	1					
4	1	172A29-62100	STEP ASSY	1	1	1					
6	2	172446-62220	SEAL, STEP	1	1	1					
7	2	172446-62210	INSULATOR A ASSY,STE	1	1	1					
8	2	172446-62230	INSULATOR B ASSY,STE	1	1	1					
9	2	172446-62240	INSULATOR C ASSY,STE	1	1	1					
10	1	26013-100252	BOLT W/WASHER M10X25	2	2	2					
11	1	26116-080252	BOLT M 8X 25 PLATED	4	4	4					
12	1	1A1380-62160	WASHER	4	4	4					

Fig.32. SEAT & MOUNT

(A)=SV08-1A(US)  
 (B)=SV08-1A(AS)  
 (C)=SV08-1A(KR)

(D)=  
 (E)=  
 (F)=

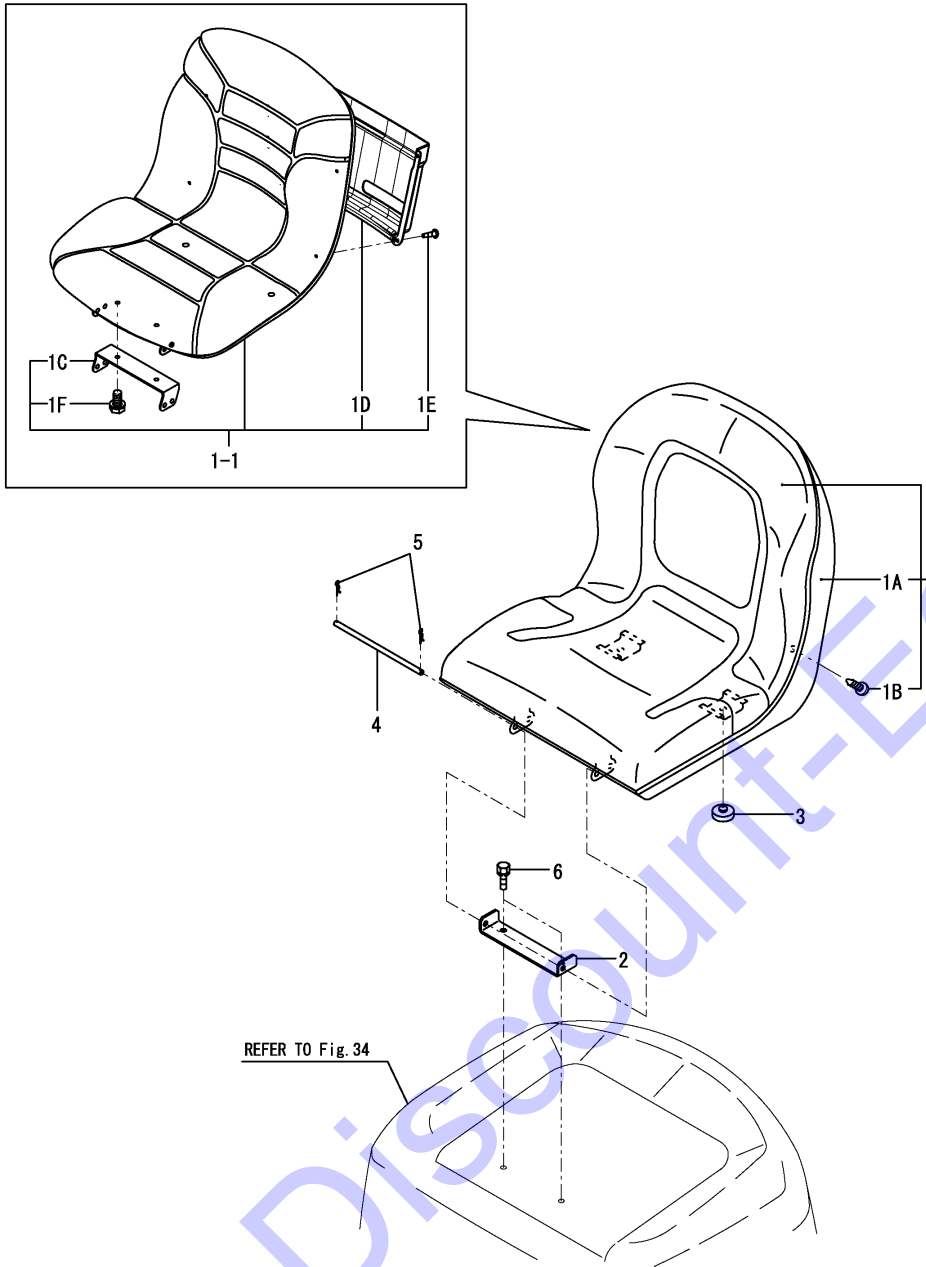

REF.	LEV.	PARTS NO.	DESCRIPTION	Q'TY						I	R
				(A)	(B)	(C)	(D)	(E)	(F)		
1	1	172A54-64100	SEAT ASSY	1	1	1					
1-1	1	172A64-64010	SEAT ASSY	1	1	1					N
		(A=MZZZZZ) (B=MZZZZZ) (C=MZZZZZ)									
1-2	1	172A64-64010-Y	SEAT ASSY	1	1	1					
		(A=M17001) (B=M17001) (C=M17001)									
1A	2	172A54-64110	BACK COVER	1	1	1					Z
		(A=MZZZZZ) (B=MZZZZZ) (C=MZZZZZ)									
1B	2	172A54-64120	SCREW TAPPING 5X16	4	4	4					Z
		(A=MZZZZZ) (B=MZZZZZ) (C=MZZZZZ)									
1C	2	172A64-64020	STAY,SEAT	1	1	1					W
		(A=MZZZZZ) (B=MZZZZZ) (C=MZZZZZ)									
1D	2	172A64-64030	CASE,LETTER	1	1	1					W
		(A=MZZZZZ) (B=MZZZZZ) (C=MZZZZZ)									
1E	2	172A64-64050	SCREW,TAPPING 6.0X16	4	4	4					W
		(A=MZZZZZ) (B=MZZZZZ) (C=MZZZZZ)									
1F	2	26013-080202	BOLT	2	2	2					W
		(A=MZZZZZ) (B=MZZZZZ) (C=MZZZZZ)									
2	1	172446-64200	BRACKET,SEAT(GREEN97)	1	1	1					
2-1	1	172446-64200-Y	BRACKET,SEAT	1	1	1					S
		(A=M17001) (B=M17001) (C=M17001)									
3	1	172141-64370	CUSHION, SEAT	2	2	2					
4	1	172156-64420	PIN	1	1	1					
5	1	22372-080000	PIN, SNAP	2	2	2					
6	1	26013-080162	BOLT	2	2	2					

Fig.33. ROPS & SEAT BELT

(A)=SV08-1A(US)

(B)=SV08-1A(AS)

(C)=SV08-1A(KR)

(D)=

(E)=

(F)=

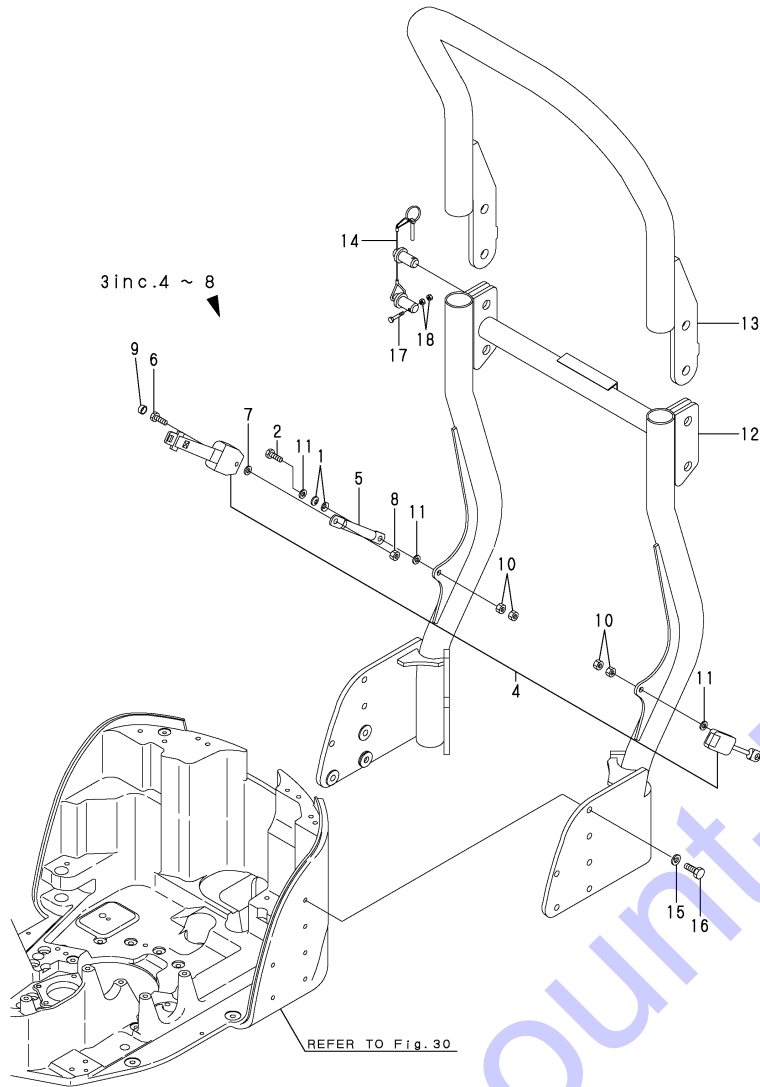

REF.	LEV.	PARTS NO.	DESCRIPTION	QTY						I	R
				(A)	(B)	(C)	(D)	(E)	(F)		
1	1	172652-64220	SPRING	4	4						
2	1	172433-64511	BOLT	2	2						
3	1	172498-64770	SEAT BELT ASSY	1	1						
4	2	172A23-64770	BELT ASSY, SEAT	1	1						
5	2	172498-64780	EXTENSION	1	1						
6	2	172498-64790	BOLT 7/16-20-UNF	1	1						
7	2	172498-64800	WASHER	1	1						
8	2	172498-64810	NUT 7/16-20-UNF	1	1						
9	1	172A29-64800	CAP 15.5	1	1						
10	1	172187-64831	NUT	4	4						
11	1	22137-120000	WASHER	4	4						
12	1	172A29-68500-1	BASE ASSY,ROPS (2J)	1	1						1
12-1	1	172A29-68500-N	BASE ASSY,ROPS	1	1						S 1
		(A=M17001) (B=M17001)									
12A	1	172437-03441	LABEL, ROPS	1							3
12B	1	172437-03451	LABEL, SEAT BELT	1							3
12C	1	172A29-03750	LABEL, FOLDING ROPS	1							3
13	1	172A29-68610-1	ROOF ASSY,ROPS (2J)	1	1						2
13-1	1	172A29-68610-N	ROOF ASSY,ROPS	1	1						S 2
		(A=M17001) (B=M17001)									
13A	1	172A29-03740	LABEL, PINCH ROPS	2							3
14	1	172480-68742	PIN ASSY(ROPS	2	2						
15	1	22217-120000	WASHER, SPRING	12	12						
16	1	26076-120352	BOLT	12	12						
17	1	26116-060352	BOLT	2	2						
18	1	26716-060002	NUT	4	4						

Remarks

- (1) PLEASE USE THIS PART WITH FOLLOWING LABELS AT THE SAME TIME. REF.NO. 12A, 12B, 12C. (ONLY U.S.A.)
- (2) PLEASE USE THIS PART WITH FOLLOWING LABELS AT THE SAME TIME. REF.NO. 13A. (ONLY U.S.A.)
- (3) LABELS ARE NOT ILLUSTRATED.

Fig.34. BONNET

(A)=SV08-1A(US)  
(B)=SV08-1A(AS)  
(C)=SV08-1A(KR)

(D)=  
(E)=  
(F)=

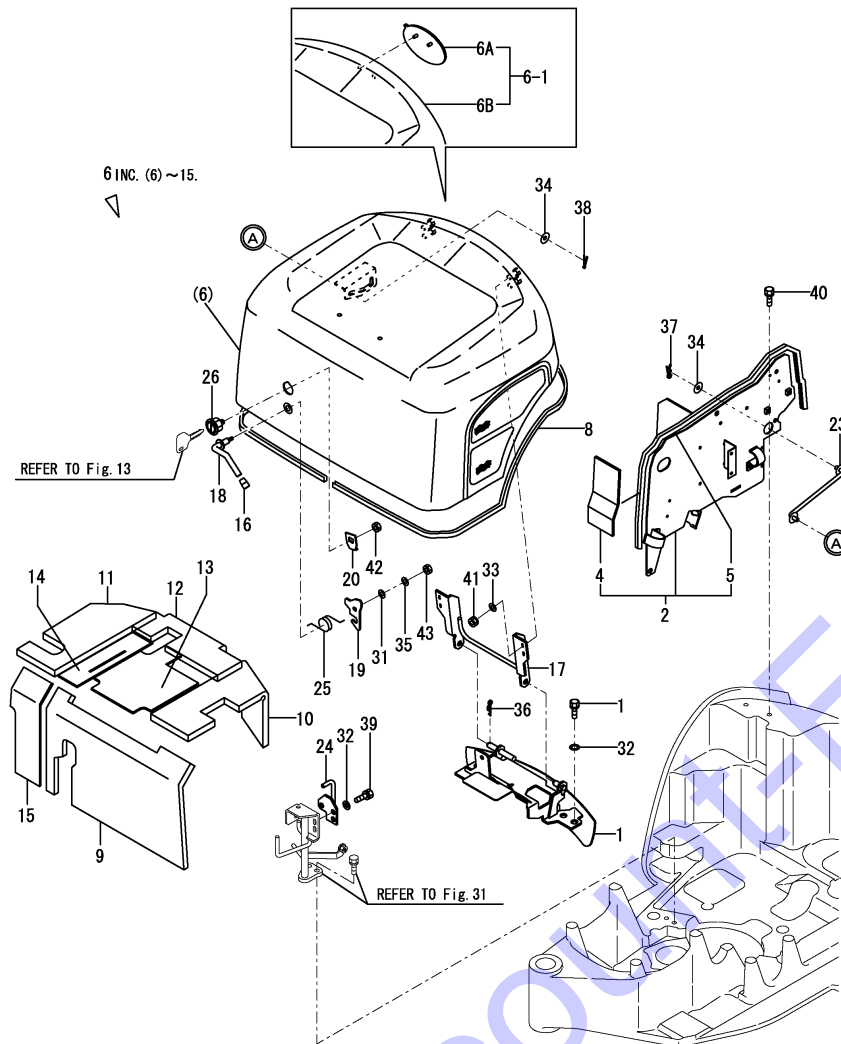

REF.	LEV.	PARTS NO.	DESCRIPTION	Q'TY						I	R
				(A)	(B)	(C)	(D)	(E)	(F)		
1	1	172164-19130	BOLT M10X 25	4	4	4					
2	1	172A29-62801	PLATE ASSY	1	1	1					
4	2	172A29-62900	RUBBER PLATE A	1	1	1					
5	2	172446-62930	RUBBER	1	1	1					
6	1	172A20-65100-1	BONNET (GREEN:97)	1	1	1					1
6-1	1	172A82-65080	BONNET KIT,EMBLEM Y	1	1	1					S
6A	2	172A88-03050	EMBLEM ASSY,S1 Y	1	1	1					W
6B	2	172A83-65100	BONNET ASSY	1	1	1					W 1
8	3	172446-65190	TRIM(2300	1	1	1					
9	3	172A20-65300	PAD A	1	1	1					
10	3	172446-65240	EV, B BONNET	1	1	1					
11	3	172A20-65320	PAD C	1	1	1					
12	3	172A20-65310	PAD B	1	1	1					
13	3	172446-65280	INSULATION F	1	1	1					
14	3	172A20-65330	INSULATION D	1	1	1					
15	3	172446-65581	INSULATION H	1	1	1					
16	1	172116-46630	KNOB, LEVER	1	1	1					
17	1	172446-65300	ARM	1	1	1					
18	1	172480-65450	LEVER ASSY	1	1	1					
19	1	172446-65371	PLATE	1	1	1					
20	1	172446-65380	PLATE	1	1	1					
21	1	172A29-65200-1	MOUNT ASY,BONNET(49)	1	1	1					
22	1	172446-65470	WASHER	4	4	4					
23	1	172446-65502	LINK ASSY, OPEN	1	1	1					
24	1	172446-65540	HOOK	1	1	1					
25	1	172156-65690	SPRING, STOPPER	1	1	1					
26	1	172164-66170	KEY ASSY, CYLINDER	1	1	1					
31	1	22137-080000	WASHER	1	1	1					
32	1	22137-080000	WASHER	3	3	3					
33	1	22137-100000	WASHER	4	4	4					
34	1	22157-080000	WASHER	2	2	2					
35	1	22217-080000	WASHER, SPRING	1	1	1					Z
36	1	22372-120000	PIN, SNAP	2	2	2					
37	1	22372-080000	PIN, SNAP	1	1	1					
38	1	22417-200200	PIN, COTTER	1	1	1					
39	1	26013-080202	BOLT	3	3	3					
40	1	26013-100202	BOLT	3	3	3					
41	1	26051-100002	NUT	4	4	4					
42	1	26347-100002	NUT	1	1	1					
43	1	26716-080002	NUT	1	1	1					
43-1	1	26347-080002	NUT	1	1	1					R
44	1	172472-03141	LABEL, SUPPORT	1							2
45	1	172437-03361	LABEL, BATTERY	1							2
46	1	172437-03372	LABEL, NEUTRAL	1							2
47	1	172437-03381	LABEL, SWING AREA	1							2
48	1	172437-03391	LABEL, RADIATOR	1							2

Remarks

- (1)PLEASE USE THIS PART WITH FOLLOWING LABELS AT THE SAME TIME. REF.NO.44-52.(ONLY U.S.A.)
- (2)LABELS ARE NOT ILLUSTRATED.

Fig.34. BONNET

(A)=SV08-1A(US)  
 (B)=SV08-1A(AS)  
 (C)=SV08-1A(KR)

(D)=  
 (E)=  
 (F)=

REF.	LEV.	PARTS NO.	DESCRIPTION	Q'TY						I	R
				(A)	(B)	(C)	(D)	(E)	(F)		
49	1	172437-03402	LABEL, ENGINE COVER	1							2
50	1	172A36-03411	LABEL, ENGINE ROOM	1							2
51	1	172437-03422	LABEL, MUFFLER	1							2
52	1	172A82-03730	LABEL, LIFT US	1							2

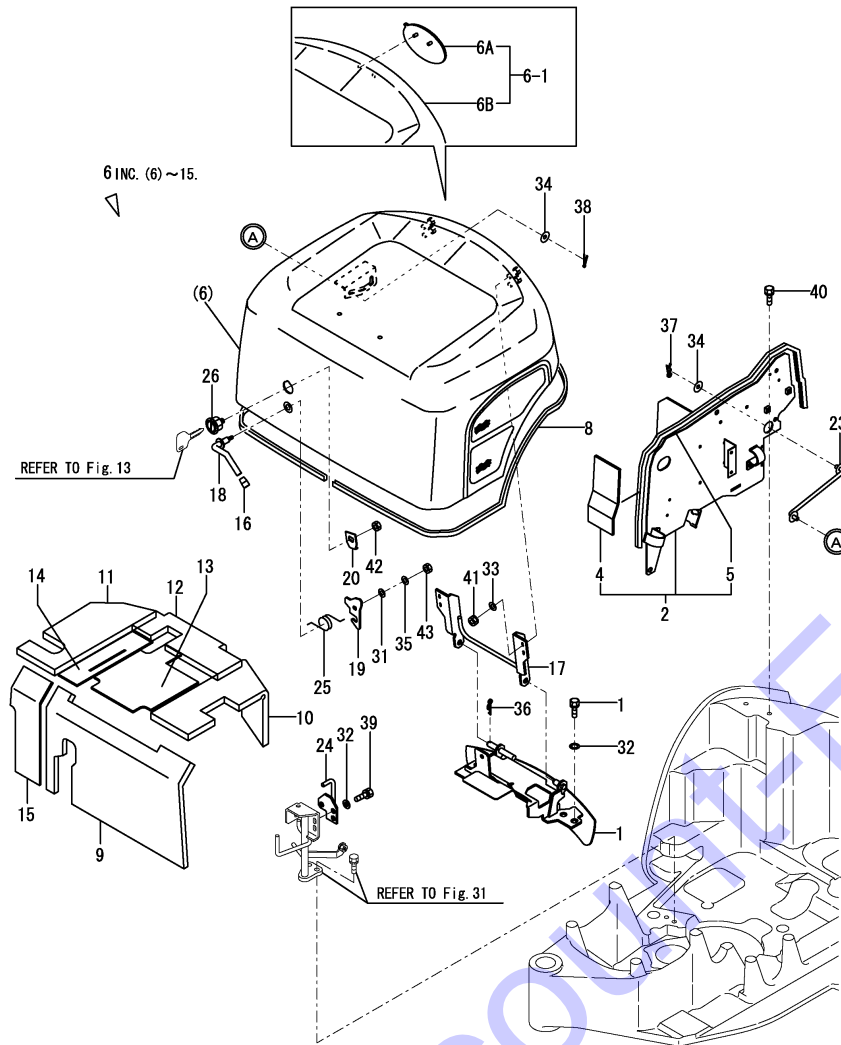

Remarks

- (1) PLEASE USE THIS PART WITH FOLLOWING LABELS AT THE SAME TIME. REF.NO.44-52.(ONLY U.S.A.)
- (2) LABELS ARE NOT ILLUSTRATED.

Fig.35. HYD.OIL PUMP & JOINT

(A)=SV08-1A(US)  
 (B)=SV08-1A(AS)  
 (C)=SV08-1A(KR)

(D)=  
 (E)=  
 (F)=

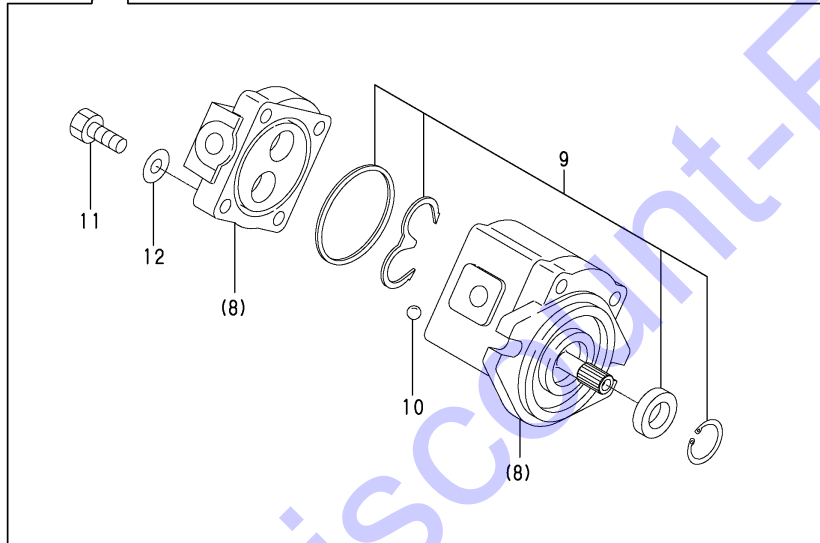
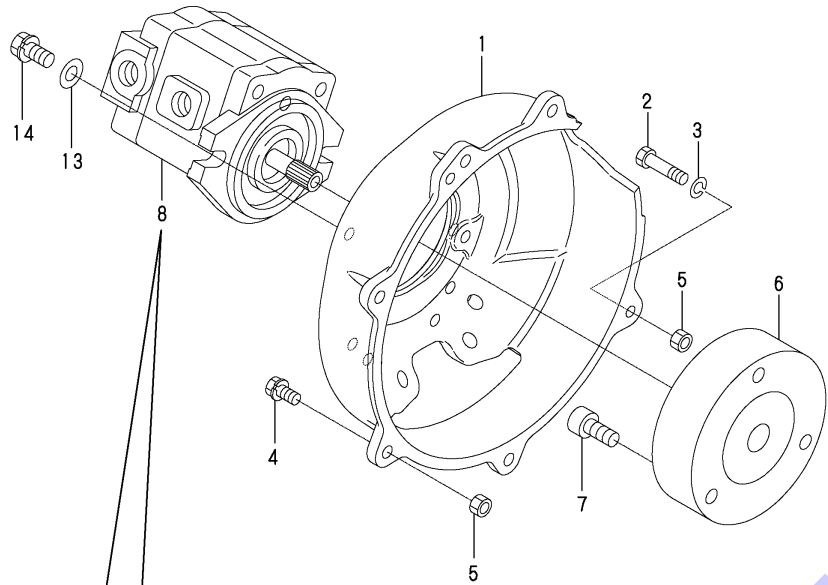

REF.	LEV.	PARTS NO.	DESCRIPTION	Q'TY						I	R
				(A)	(B)	(C)	(D)	(E)	(F)		
1	1	172A20-71100	MOUNT, PUMP	1	1	1					
2	1	172498-71130	REAMER BOLT,8X32	1	1	1					
3	1	22217-080000	SPRING WASHER 8	1	1	1					
4	1	26013-080302	BOLT M 8X 30	5	5	5					
5	1	26716-080002	NUT M 8	4	4	4					
6	1	172A20-71200	COUPLING	1	1	1					
7	1	26450-100352	BOLT M10X 35	3	3	3					
8	1	172446-73100	PUMP	1	1	1					
8-1	1	172446-73101	PUMP	1	1	1					R
(A=M/# 14342) (B=M/# 14342) (C=M/# 14342)											
9	2	172446-73120	SEAL KIT	1	1	1					
10	2	172446-73130	STEEL BALL	4	4	4					
11	2	172446-73140	BOLT M10	4	4	4					
12	2	172446-73150	WASHER	4	4	4					
13	1	22137-100000	WASHER 10,POLISHED	2	2	2					
14	1	26013-100252	BOLT W/WASHER M10X25	2	2	2					

Fig.36. BOOM CYLINDER

(A)=SV08-1A(US)  
 (B)=SV08-1A(AS)  
 (C)=SV08-1A(KR)

(D)=  
 (E)=  
 (F)=

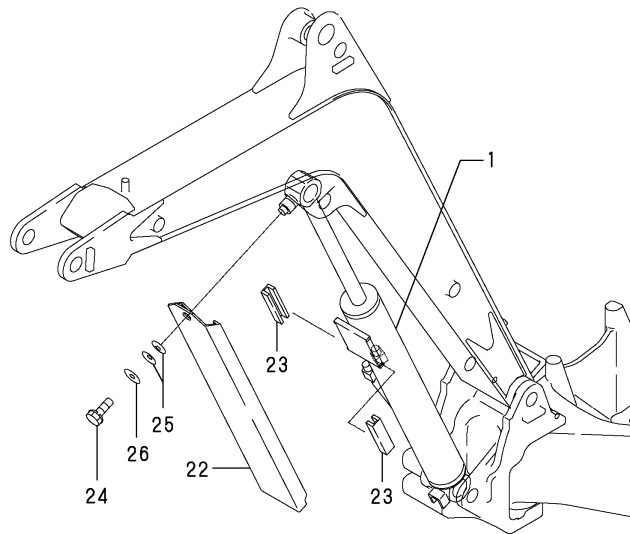

1 inc.2 ~ 21

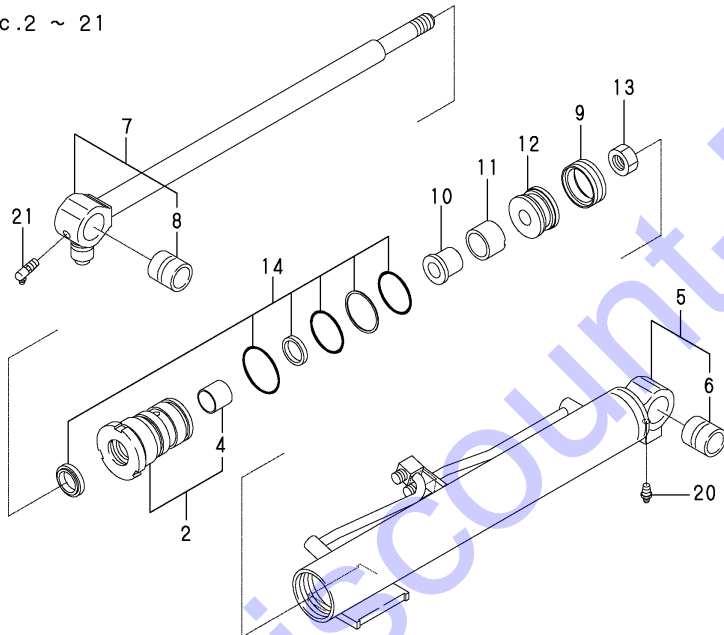

REF.	LEV.	PARTS NO.	DESCRIPTION	Q'TY						I	R
				(A)	(B)	(C)	(D)	(E)	(F)		
1	1	172446-72100-1	CYLINDER,BOOM (2J)	1	1	1					
1-1	1	172446-72100-N	CYLINDER,BOOM	1	1	1					S
		(A=M17001) (B=M17001) (C=M17001)									
2	2	172446-72110	HEAD 50-25	1	1	1					
4	3	24550-025250	BUSH	1	1	1					
5	2	172446-72140-1	TUBE,BOOM(YELLOW:2J)	1	1	1					
5-1	2	172446-72140-N	TUBE,BOOM	1	1	1					S
		(A=M17001) (B=M17001) (C=M17001)									
6	3	172156-72770	BUSH, PIN	1	1	1					
7	2	172446-72260	ROD ASSY,BOOM	1	1	1					
8	3	172156-72770	BUSH, PIN	1	1	1					
9	2	172447-72321	GASKET RGU50 ASSY	1	1	1					
10	2	172446-72370	COLLER	1	1	1					
11	2	172447-72380	RING 36	1	1	1					
12	2	172447-72531	PISTON 50 18X28	1	1	1					
13	2	172157-72730	U-NUT M18	1	1	1					
14	2	172157-72010	SEAL SET 50A, HEAD	1	1	1					
20	2	24761-020000	NIPPLE, GREASE	1	1	1					
21	2	24761-040000	NIPPLE, GREASE	1	1	1					
22	1	172446-72350-1	COVER,SLIDE(YELLOW2J)	1	1	1					
22-1	1	172446-72350-N	COVER,SLIDE	1	1	1					S
		(A=M17001) (B=M17001) (C=M17001)									
23	1	172186-72480	GUIDE, SLIDE	2	2	2					
24	1	26013-100202	BOLT	1	1	1					
25	1	933168-14170	SPRING	2	2	2					
26	1	933147-03400	WASHER, BRAKE ARM	1	1	1					



Fig.37. ARM CYLINDER

(A)=SV08-1A(US)  
 (B)=SV08-1A(AS)  
 (C)=SV08-1A(KR)

(D)=  
 (E)=  
 (F)=

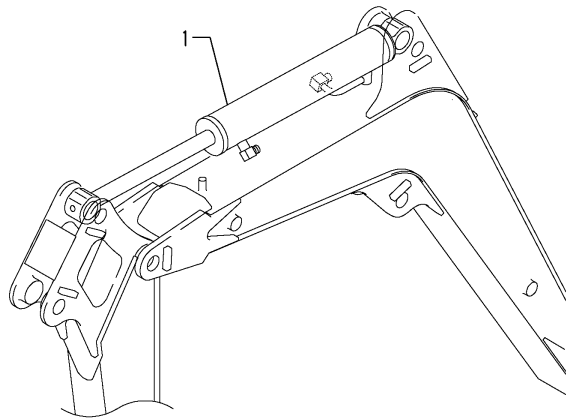

REF.	LEV.	PARTS NO.	DESCRIPTION	Q'TY						I	R
				(A)	(B)	(C)	(D)	(E)	(F)		
1	1	172446-72400-1	CYLINDER,ARM (2J)	1	1	1					
1-1	1	172446-72400-N	CYLINDER,ARM	1	1	1					S
		(A=M17001) (B=M17001) (C=M17001)									
2	2	172447-72321	GASKET RGU50 ASSY	1	1	1					
3	2	172446-72420-1	TUBE,ARM (YELLOW:2J)	1	1	1					
3-1	2	172446-72420-N	TUBE,ARM	1	1	1					S
		(A=M17001) (B=M17001) (C=M17001)									
4	3	172156-72770	BUSH, PIN	1	1	1					
5	2	172446-72490	ROD ASSY,ARM	1	1	1					
6	3	172156-72770	BUSH, PIN	1	1	1					
7	2	172447-72531	PISTON 50 18X28	1	1	1					
8	2	172157-72620	HEAD 5025 B W/BUSH	1	1	1					
10	3	24550-025250	BUSH	1	1	1					
11	2	172157-72730	U-NUT M18	1	1	1					
12	2	172157-72020	SEAL SET 50B, HEAD	1	1	1					
17	2	24761-020000	NIPPLE, GREASE	2	2	2					

1 inc.2 ~ 17

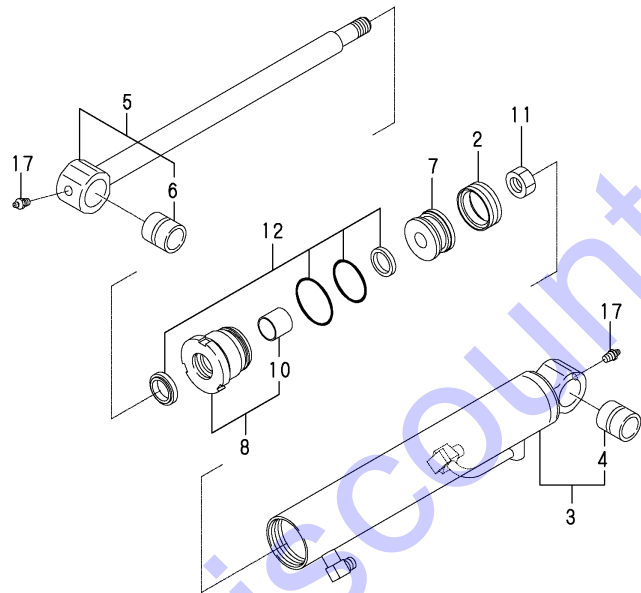
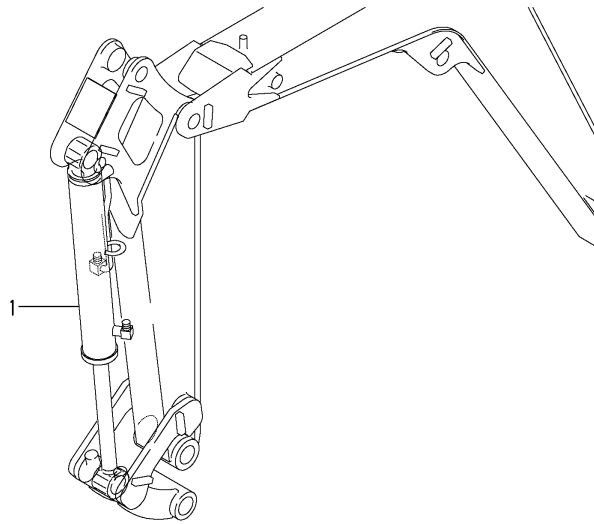

Fig.38. BUCKET CYLINDER

(A)=SV08-1A(US)  
 (B)=SV08-1A(AS)  
 (C)=SV08-1A(KR)

(D)=  
 (E)=  
 (F)=



REF.	LEV.	PARTS NO.	DESCRIPTION	Q'TY						I	R
				(A)	(B)	(C)	(D)	(E)	(F)		
1	1	172446-72550-2	CYLINDER,BUCKET (2J)	1	1	1					
1-1	1	172446-72550-N	CYLINDER,BUCKET	1	1	1					S
		(A=M17001) (B=M17001) (C=M17001)									
2	2	172446-72570-2	TUBE,BUCKET(YELLOW2J)	1	1	1					
2-1	2	172446-72570-N	TUBE,BUCKET	1	1	1					S
		(A=M17001) (B=M17001) (C=M17001)									
3	3	172156-72770	BUSH, PIN	1	1	1					
4	2	172186-72630	HEAD	1	1	1					
6	3	24550-025250	BUSH	1	1	1					
7	2	172446-72640	ROD ASSY,BUCKET	1	1	1					
8	3	172156-72410	BUSH, PIN 25 35 A	1	1	1					
9	2	172446-72681	PISTON 45	1	1	1					
10	2	172186-72690	GASKET	1	1	1					
11	2	172157-72730	U-NUT M18	1	1	1					
12	2	172186-72590	SEAL SET, HEAD	1	1	1					
17	2	24761-040000	NIPPLE, GREASE	1	1	1					

1 Inc.2 ~ 17

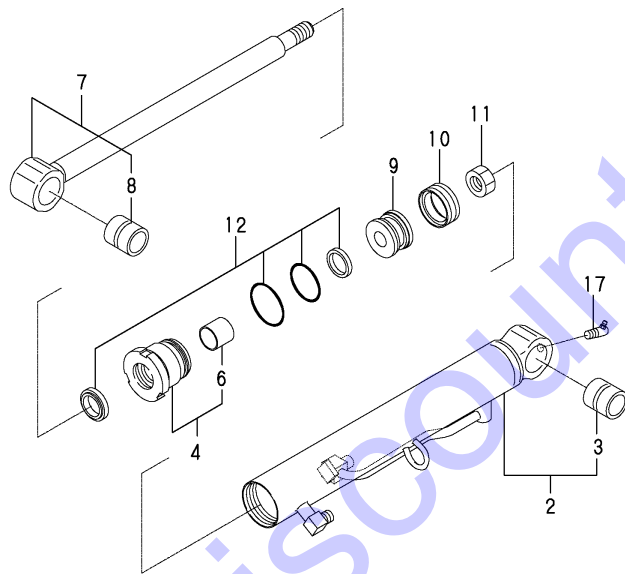
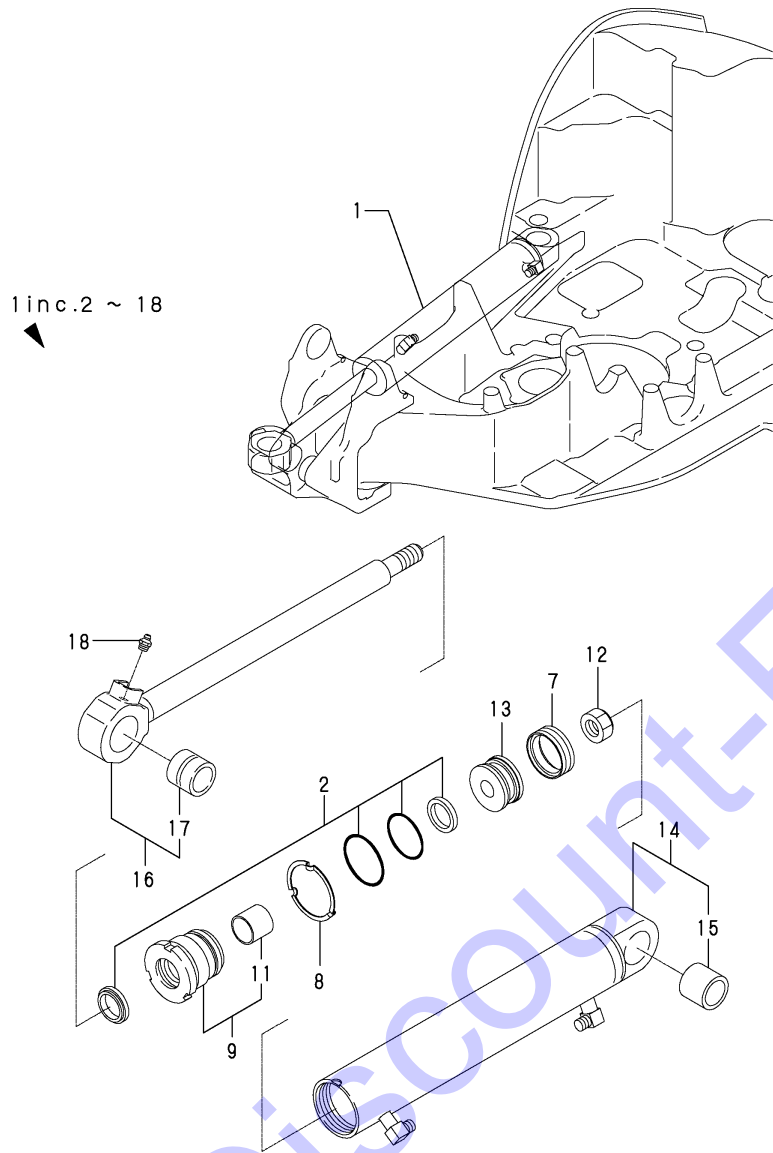

Fig.39. SWING CYLINDER

(A)=SV08-1A(US)  
 (B)=SV08-1A(AS)  
 (C)=SV08-1A(KR)

(D)=  
 (E)=  
 (F)=



REF.	LEV.	PARTS NO.	DESCRIPTION	Q'TY						I	R
				(A)	(B)	(C)	(D)	(E)	(F)		
1	1	172446-72801-1	CYLINDER,SWING (2J)	1	1	1					
1-1	1	172446-72801-N	CYLINDER,SWING	1	1	1					S
		(A=M17001) (B=M17001) (C=M17001)									
2	2	172A64-72040	SEAL SET,HEAD 55 30	1	1	1					
7	2	172449-72321	GASKET RGU55 ASSSY	1	1	1					
8	2	172173-72550	ROCK WASHER 55	1	1	1					
9	2	172449-72560	HEAD CMP 55 30	1	1	1					
11	3	24550-030300	BUSH	1	1	1					
12	2	172141-72580	NUT M20	1	1	1					
13	2	172449-72681	PISTON 55(20-28	1	1	1					
14	2	172446-72820-1	TUBE,SWING(YELLOW:2J	1	1	1					
14-1	2	172446-72820-N	TUBE,SWING	1	1	1					S
		(A=M17001) (B=M17001) (C=M17001)									
15	3	172186-72910	BUSH	1	1	1					
16	2	172446-72860	ROD ASSY,SWING	1	1	1					
17	3	933125-05300	BUSHING 30 34.5B	1	1	1					
18	2	24761-020000	NIPPLE, GREASE	1	1	1					

Fig.40. BLADE CYLINDER

(A)=SV08-1A(US)  
 (B)=SV08-1A(AS)  
 (C)=SV08-1A(KR)

(D)=  
 (E)=  
 (F)=

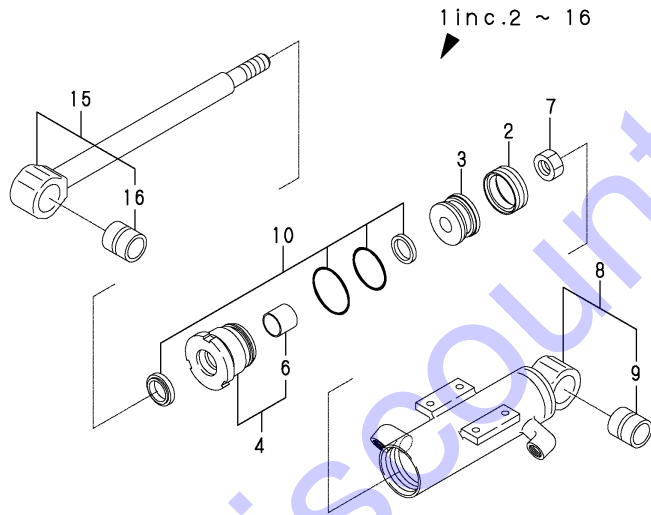
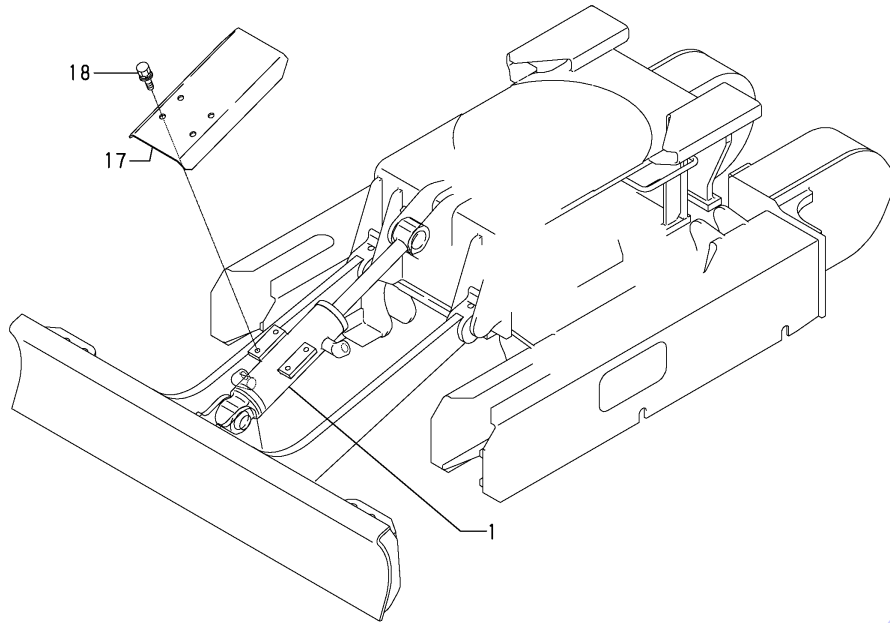

REF.	LEV.	PARTS NO.	DESCRIPTION	Q'TY						I	R
				(A)	(B)	(C)	(D)	(E)	(F)		
1	1	172446-72700-1	CYLINDER, BLADE (49)	1	1	1					
2	2	172447-72321	GASKET RGU50 ASSY	1	1	1					
3	2	172447-72531	PISTON 50 18X28	1	1	1					
4	2	172157-72620	HEAD 5025 B W/BUSH	1	1	1					
6	3	24550-025250	BUSH 25X25	1	1	1					
7	2	172157-72730	U-NUT M18	1	1	1					
8	2	172446-72720	TUBE, BLADE (GRAY:49)	1	1	1					
9	3	172156-72410	BUSH, PIN 25 35 A	1	1	1					
10	2	172157-72020	SEAL SET 50B, HEAD	1	1	1					
15	2	172446-72760	ROD ASSY, BLADE	1	1	1					
16	3	172156-72410	BUSH, PIN 25 35 A	1	1	1					
17	1	172447-72790-3	PROTECTOR (GRAY:49)	1	1	1					
18	1	26014-080162	BOLT M 8X 16	4	4	4					

Fig.41. LINK VARIABLE LEG CYLINDER

(A)=SV08-1A(US)

(B)=SV08-1A(AS)

(C)=SV08-1A(KR)

(D)=

(E)=

(F)=

20 inc.21 ~ 36

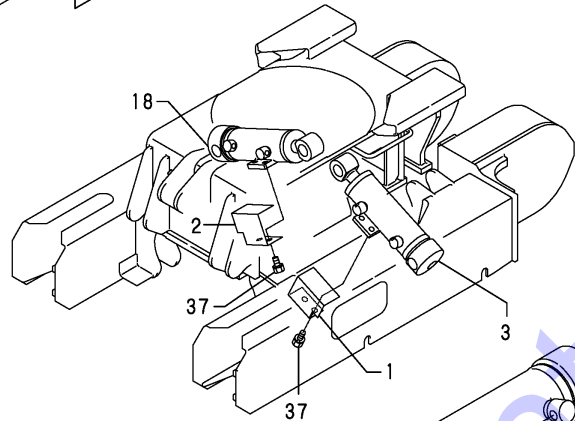
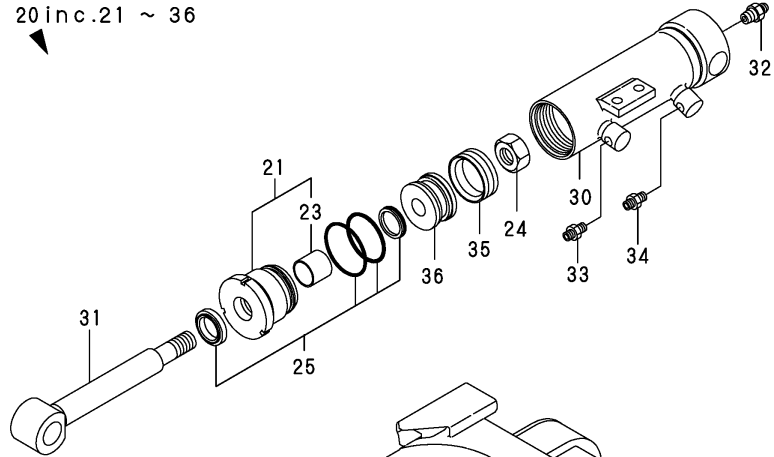

3 inc.4 ~ 19

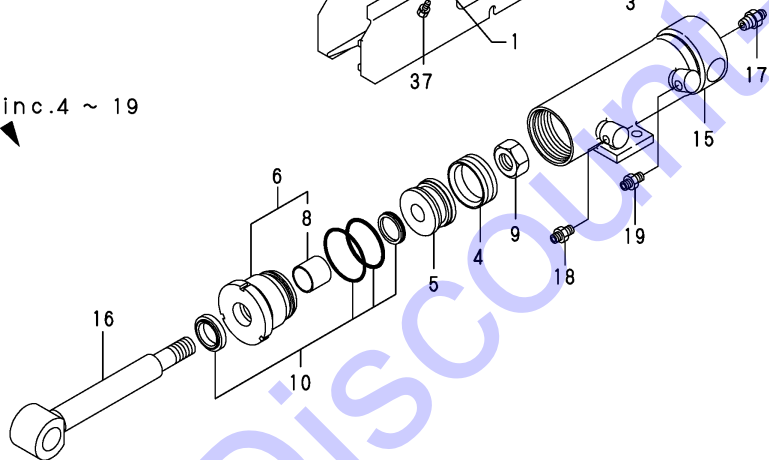

REF.	LEV.	PARTS NO.	DESCRIPTION	Q'TY						I	R
				(A)	(B)	(C)	(D)	(E)	(F)		
1	1	172446-73010-3	COVER,L (GRAY:49)	1	1	1					
2	1	172446-73030-1	COVER R (GRAY:49)	1	1	1					
3	1	172446-72900-1	CYLINDER L,W/S (49)	1	1	1					
4	2	172447-72321	GASKET RGU50 ASSY	1	1	1					
5	2	172447-72531	PISTON 50 18X28	1	1	1					
6	2	172157-72620	HEAD 5025 B W/BUSH	1	1	1					
8	3	24550-025250	BUSH 25X25	1	1	1					
9	2	172157-72730	U-NUT M18	1	1	1					
10	2	172157-72020	SEAL SET 50B, HEAD	1	1	1					
15	2	172446-72910-1	TUBE L,W/S (GRAY:49)	1	1	1					
16	2	172446-72970	ROD	1	1	1					
17	2	24761-020000	NIPPLE PT1/8,GREASE	1	1	1					
18	2	172157-76290	NIPPLE, PT,PF1/8	1	1	1					
19	2	172112-77580	JOINT 1/8	1	1	1					
20	1	172446-72940-1	CYLINDER R,W/S (49)	1	1	1					
21	2	172157-72620	HEAD 5025 B W/BUSH	1	1	1					
23	3	24550-025250	BUSH 25X25	1	1	1					
24	2	172157-72730	U-NUT M18	1	1	1					
25	2	172157-72020	SEAL SET 50B, HEAD	1	1	1					
30	2	172446-72950-1	TUBE R,W/S (GRAY:49)	1	1	1					
31	2	172446-72970	ROD	1	1	1					
32	2	24761-020000	NIPPLE PT1/8,GREASE	1	1	1					
33	2	172157-76290	NIPPLE, PT,PF1/8	1	1	1					
34	2	172112-77580	JOINT 1/8	1	1	1					
35	2	172447-72321	GASKET RGU50 ASSY	1	1	1					
36	2	172447-72531	PISTON 50 18X28	1	1	1					
37	1	26013-100162	BOLT M10X 16	4	4	4					

Fig.42. SLIDE VARIABLE LEG CYLINDER

(A)=SV08-1A(US)

(B)=SV08-1A(AS)

(C)=SV08-1A(KR)

(D)=

(E)=

(F)=

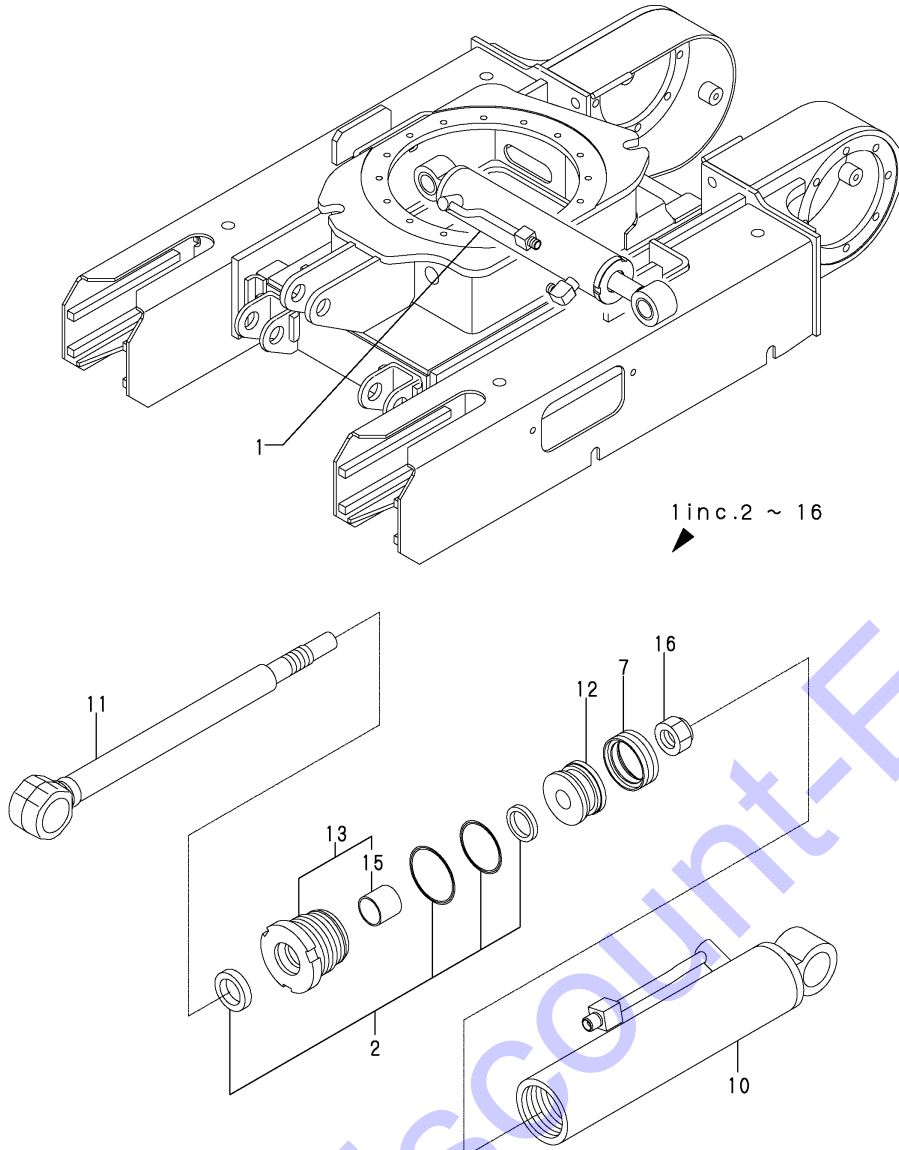

REF.	LEV.	PARTS NO.	DESCRIPTION	Q'TY						I	R
				(A)	(B)	(C)	(D)	(E)	(F)		
1	1	172A20-72500-1	CYLINDER,VARIA (49)			1					
2	2	172157-72020	SEAL SET 50B, HEAD			1					
7	2	172447-72321	GASKET RGU50 ASSY			1					
10	2	172480-72510-1	TUBE ASSY, W/S (49)			1					
11	2	172A20-72530	ROD ASSY(VARIABLE			1					
12	2	172447-72531	PISTON 50 18X28			1					
13	2	172157-72620	HEAD 5025 B W/BUSH			1					
15	3	24550-025250	BUSH 25X25			1					
16	2	172157-72730	U-NUT M18			1					

Fig.43. TRAVEL MOTOR

(A)=SV08-1A(US)  
 (B)=SV08-1A(AS)  
 (C)=SV08-1A(KR)

(D)=  
 (E)=  
 (F)=

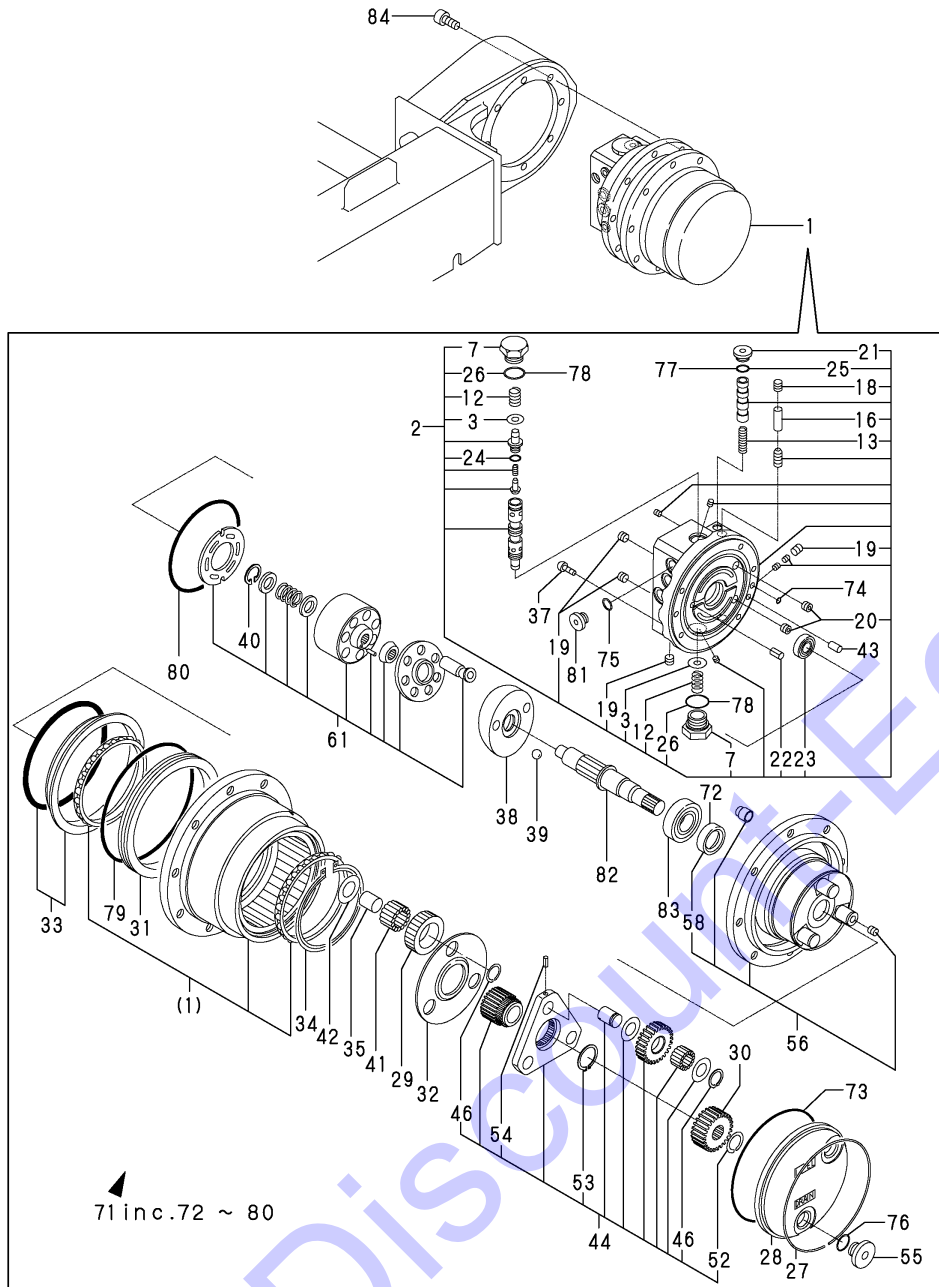

REF.	LEV.	PARTS NO.	DESCRIPTION	Q'TY						I	R
				(A)	(B)	(C)	(D)	(E)	(F)		
1	1	172447-73300	MOTOR CMP,TRAVEL	2	2	2					
2	2	172447-53560	PLATE ASSY,BASE	2	2	2					
3	3	172157-70450	RING	4	4	4					
7	3	172186-73160	PLUG	4	4	4					
12	3	172447-73440	SPRING,V2	4	4	4					
13	3	172447-73450	SPRING,V3	2	2	2					
16	3	172447-73480	NEEDLE	4	4	4					
18	3	172422-73550	PLUG	4	4	4					
19	3	172422-73550	PLUG	8	8	8					
20	3	172422-73650	PLUG	4	4	4					
21	3	172187-73670	PLUG	4	4	4					
22	3	22351-050012	PIN 5X12,SPRING	2	2	2					
23	3	24101-060020	BALL BEARING	2	2	2					
24	3	24311-000100	O-RING 1A P-10.0	4	4	4					
25	3	24315-000140	O-RING 1B P-14.0	4	4	4					
26	3	24315-000180	O-RING 1B P-18.0	4	4	4					
27	2	172157-70090	SNAP RING	2	2	2					
28	2	172447-73100	PLATE	2	2	2					
29	2	172447-73120	GEAR .1	8	8	8					
30	2	172447-73140	GEAR .2	2	2	2					
31	2	172447-73150	RING,SEAL	2	2	2					
32	2	172447-73160	PLATE,THRUST	2	2	2					
33	2	172447-73170	SEAL	2	2	2					
34	2	172447-73180	RING,SNAP	2	2	2					
35	2	172447-73190	RING	6	6	6					
37	2	172186-73240	BOLT,HEX SOCKET	14	14	14					
38	2	172447-73250	SLANT PLATE	2	2	2					
39	2	172447-73280	BALL	4	4	4					
40	2	172126-73400	SNAP RING	2	2	2					
41	2	172186-73410	NEEDLE	90	90	90					
42	2	172447-73510	WASHER,THRUST	6	6	6					
43	2	172425-73540	PIN	2	2	2					
44	2	172447-73550	CARRIER KIT	2	2	2					
46	3	172157-70240	SNAP RING	12	12	12					
52	3	172186-73450	RING,SNAP	2	2	2					
53	3	22242-000150	CIRCLIP 15	2	2	2					
54	3	22351-030012	SPRING PIN 3X12	6	6	6					
55	2	172187-73570	PLUG	4	4	4					
56	2	172447-73570	KIT,SLANT PLATE	2	2	2					
58	3	172186-73230	OIL SEAL	2	2	2					
61	2	172447-73580	CYLINDER BARREL ASSY	2	2	2					
71	2	172447-73590	ORING KIT	2	2	2					
72	3	172186-73230	OIL SEAL	2	2	2					
73	3	172447-73500	O-RING	2	2	2					
74	3	24315-000060	O-RING 1B P-6.0	2	2	2					
75	3	24315-000110	O-RING 1B P-11.0	4	4	4					
76	3	24315-000140	O-RING 1B P-14.0	4	4	4					
77	3	24315-000140	O-RING 1B P-14.0	4	4	4					
78	3	24315-000180	O-RING 1B P-18.0	4	4	4					
79	3	24321-001300	O-RING 1A G-130.0	2	2	2					
80	3	24325-001050	O-RING 1B G-105.0	2	2	2					

N:Old  $\begin{matrix} \leftarrow \text{Yes} \\ \text{No} \end{matrix}$  New, Q:Old  $\begin{matrix} \leftarrow \text{No} \\ \text{Yes} \end{matrix}$  New, R:Old  $\begin{matrix} \leftarrow \text{Yes} \\ \text{Yes} \end{matrix}$  New, S:Old  $\begin{matrix} \leftarrow \text{No} \\ \text{No} \end{matrix}$  New, W:Add, Z:Discontinued, F:Interchangeable by set, K:Q'ty Change  
 ++ CONTINUE ++  
 (C)Copyrights YANMAR CO.,LTD.

Fig.43. TRAVEL MOTOR

(A)=SV08-1A(US)  
 (B)=SV08-1A(AS)  
 (C)=SV08-1A(KR)

(D)=  
 (E)=  
 (F)=

REF.	LEV.	PARTS NO.	DESCRIPTION	Q'TY						I	R
				(A)	(B)	(C)	(D)	(E)	(F)		
81	2	172187-73600	PLUG	4	4	4					
82	2	172186-73710	SHAFT	2	2	2					
83	2	24101-060044	BALL BEARING #6004	2	2	2					
84	1	26450-100252	BOLT M10X 25	16	16	16					

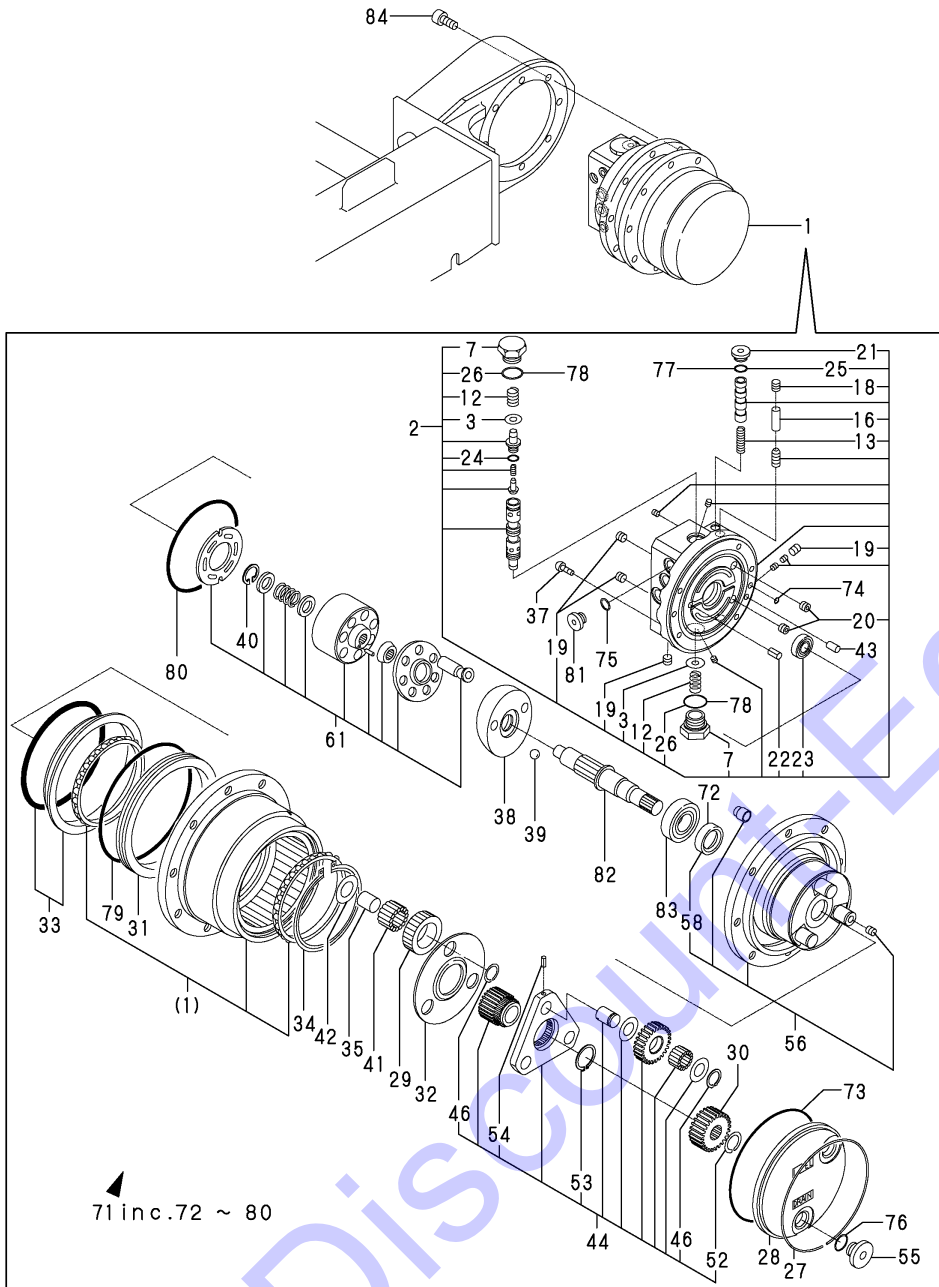
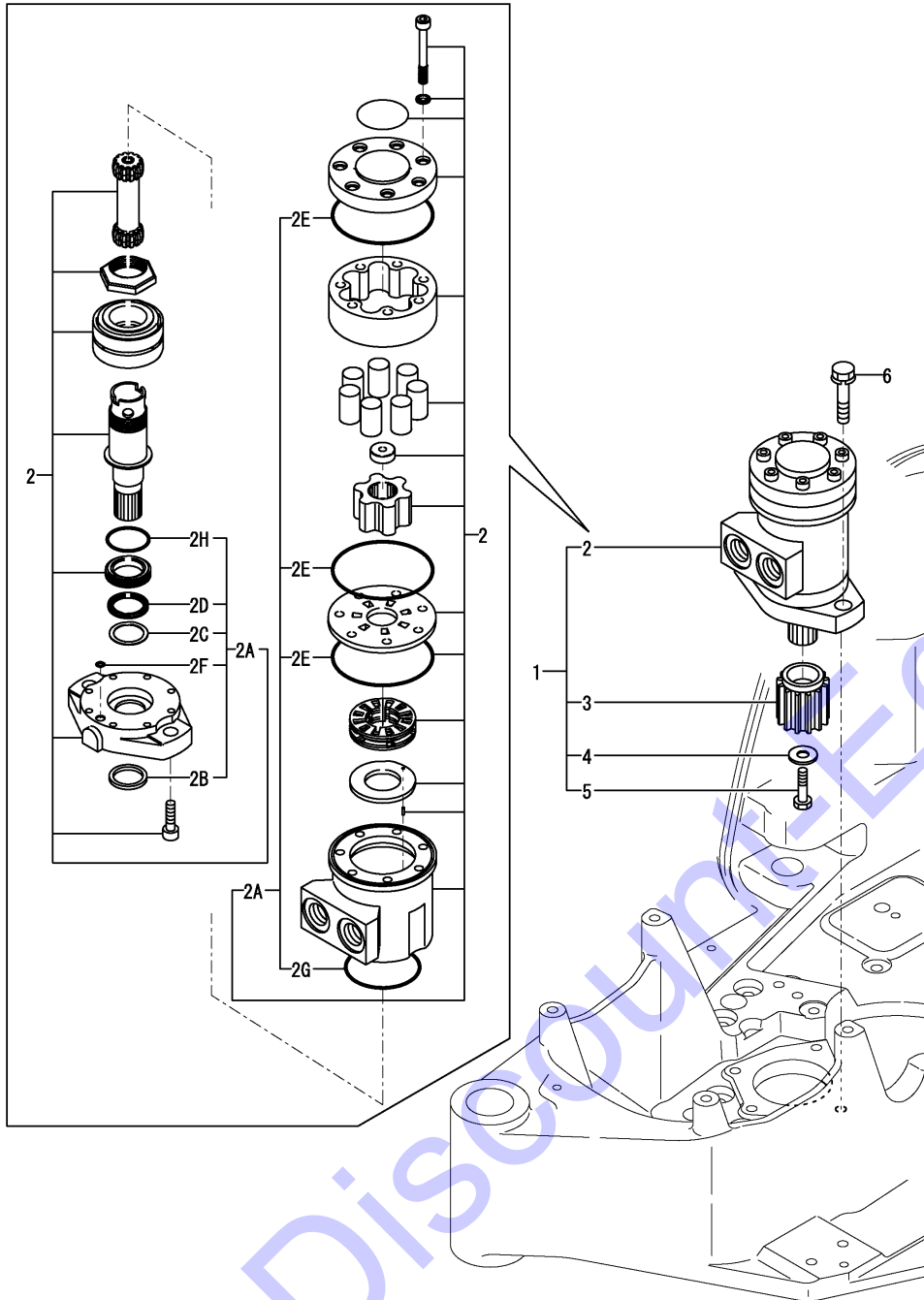



Fig.44. TURNING MOTOR

(A)=SV08-1A(US)  
 (B)=SV08-1A(AS)  
 (C)=SV08-1A(KR)

(D)=  
 (E)=  
 (F)=



REF.	LEV.	PARTS NO.	DESCRIPTION	Q'TY						I	R
				(A)	(B)	(C)	(D)	(E)	(F)		
1	1	172A20-73310	MOTOR ASSY, SWING	1	1	1					
1-1	1	172A20-73311	MOTOR ASSY, SWING	1	1	1					R
		(A=MZZZZZ) (B=MZZZZZ) (C=MZZZZZ)									
2	2	172A20-73320	MOTOR, SWING	1	1	1					
2-1	2	172A20-73321	MOTOR, SWING	1	1	1					R
		(A=MZZZZZ) (B=MZZZZZ) (C=MZZZZZ)									
2A	3	172A20-73400	SEAL KIT	1	1	1					W
		(A=M#XXXXX) (B=M#XXXXX) (C=M#XXXXX)									
2B	4	172A20-73410	OIL SEAL	1	1	1					
2C	4	172A20-73420	BACKUP RING	1	1	1					
2D	4	172A20-73430	X RING	1	1	1					
2E	4	172A20-73440	O RING	3	3	3					
2F	4	24341-000080	O-RING	1	1	1					
2G	4	24341-000670	O-RING	1	1	1					
2H	4	24356-240370	O-RING	1	1	1					
3	2	172A20-73330	PINION 13T	1	1	1					
4	2	172A20-73340	WASHER M10	1	1	1					
5	2	26450-100202	BOLT	1	1	1					
6	1	26013-120352	BOLT	2	2	2					

Fig.45. SWIVEL JOINT(SV08-1A/US,AS)(Y SPEC.)

(A)=SV08-1A(US)  
 (B)=SV08-1A(AS)  
 (C)=SV08-1A(KR)

(D)=  
 (E)=  
 (F)=

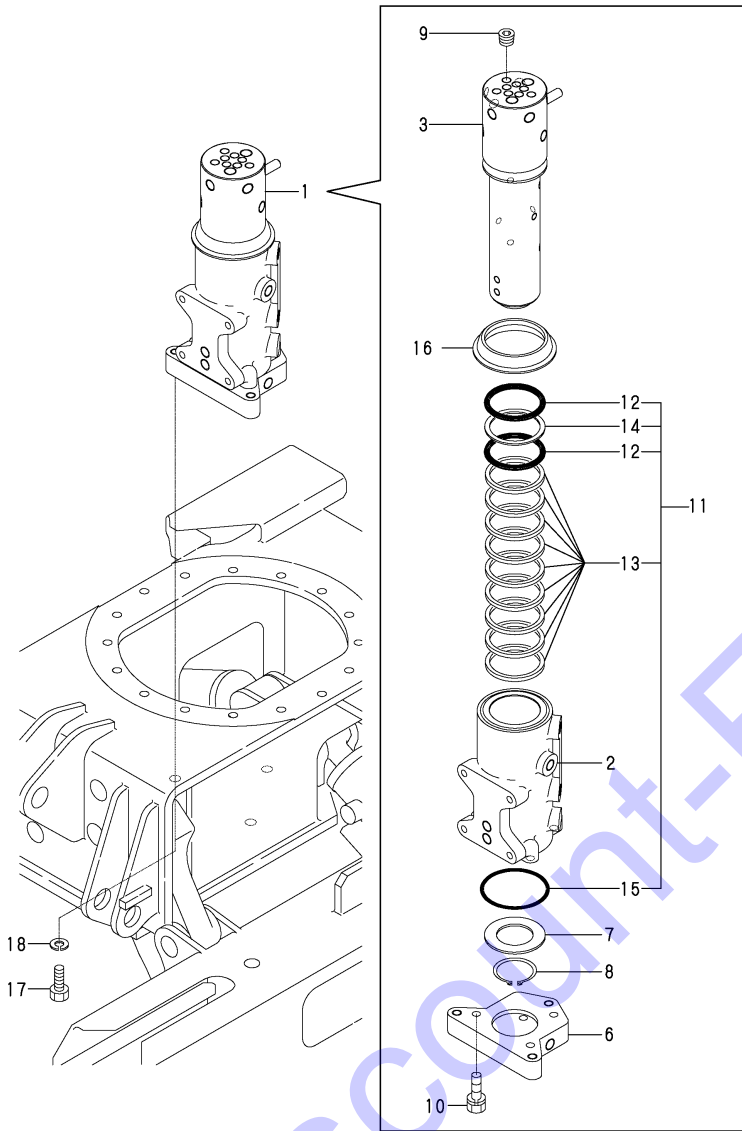

REF.	LEV.	PARTS NO.	DESCRIPTION	Q'TY						I	R	
				(A)	(B)	(C)	(D)	(E)	(F)			
1	1	172446-73840	SWIVEL ASSY	1	1						Z	1
		(A=MZZZZZ) (B=MZZZZZ)										
2	3	172446-73860	HUB,SWIVEL		1	1						
3	3	172446-73872	SHAFT ASSY, SWIVEL	1	1							
6	3	172446-73890	FLANGE,SWIVEL	1	1							
7	3	172157-73910	SPACER, SWIVEL	1	1							
8	3	22242-000401	RING		1	1						
9	3	23871-010000	PLUG		8	8						
10	3	26013-080352	BOLT		3	3						
11	3	172446-73900	SEAL SET,SWIVEL	1	1							
12	4	172142-73800	O-RING	2	2							
13	4	172447-73840	SEAL	9	9							
14	4	172148-73870	RING, BUCK UP	1	1							
15	4	24321-000700	O-RING	1	1							
16	2	172448-73900	DUST COVER	1	1							
17	1	26072-100302	BOLT	3	3							
18	1	22217-100000	WASHER, SPRING	3	3							

Remarks  
 (1)Compatibility by assembly exchange  
 with parts of Fig.70(45A)  
 Ref.No.1.

Fig.70. (45A)SWIVEL JOINT(SV08-1A/US,AS)(N SPEC.)

(A)=SV08-1A(US)

(B)=SV08-1A(AS)

(C)=SV08-1A(KR)

(D)=

(E)=

(F)=

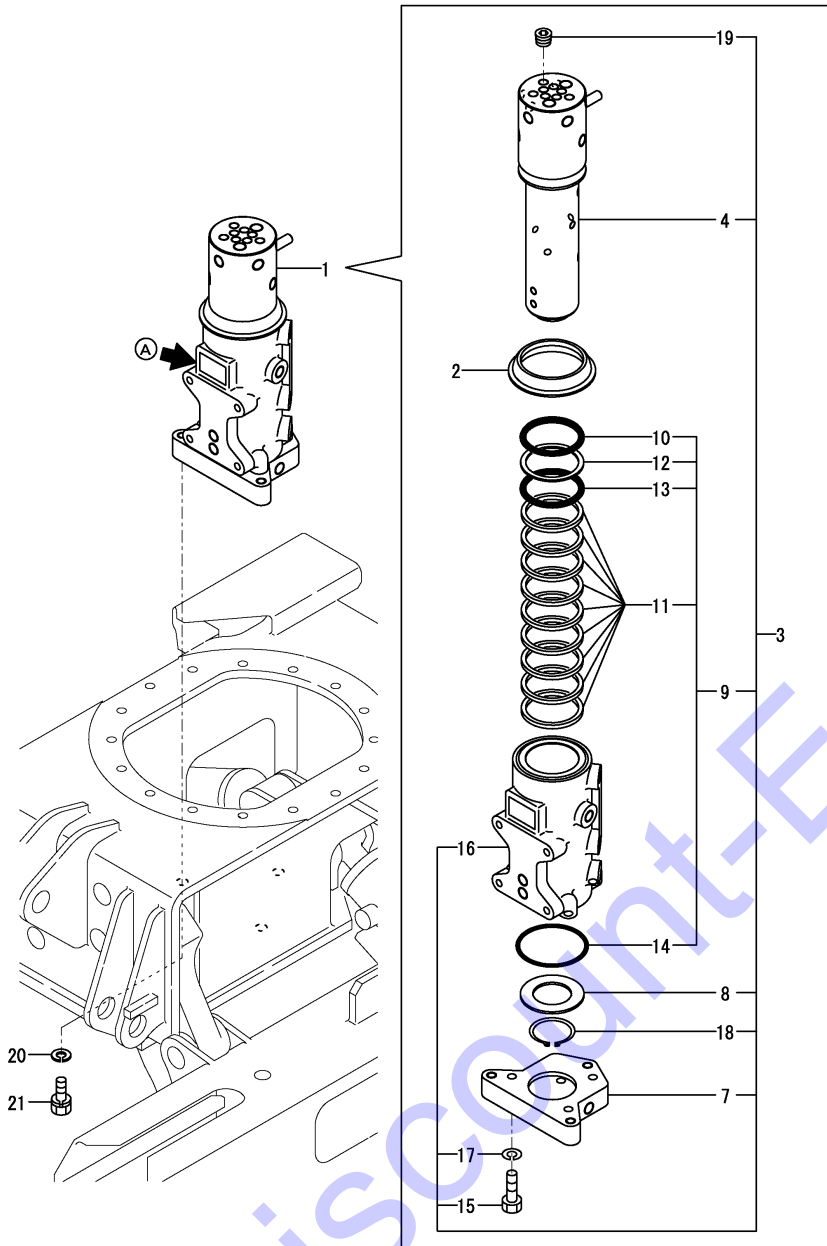

REF.	LEV.	PARTS NO.	DESCRIPTION	Q'TY						I	R	
				(A)	(B)	(C)	(D)	(E)	(F)			
1	1	172A82-73890 (A=MZZZZZ) (B=MZZZZZ)	JOINT ASSY,SWIVEL L	1	1						W	1
2	2	172448-73900	DUST COVER		1	1						
3	2	172A82-73900	JOINT ASSY,SWIVEL L	1	1							
4	3	172A64-73810	SHAFT ASSY,SWIVEL SL	1	1							
7	3	172A64-73850	FLANGE,SWIVEL SL	1	1							
8	3	172B02-73860	SPACER, SWIVEL	1	1							
9	3	172A64-73880	SEAL KIT,SL	1	1							
10	4	172A64-73870	RING,V	1	1							
11	4	172B02-73870	SEAL, SWIVEL	9	9							
12	4	172B02-73880	RING, BACKUP T3 55	1	1							
13	4	24315-000560	O-RING	1	1							
14	4	24325-000700	O-RING	1	1							
15	3	172A64-73890	BOLT,10.9 8X 40	3	3							
16	3	172A82-73940	HUB,SWIVEL L	1	1							
17	3	22217-080000	WASHER, SPRING	3	3							
18	3	22242-000451	RING	1	1							
19	3	23871-010000	PLUG	8	8							
20	1	22217-100000	WASHER, SPRING	3	3							
21	1	26072-100302	BOLT, 10 X 30	3	3							

Remarks  
(1)A:'NACHI'LABEL

Fig.46. SWIVEL JOINT(SV08-1A/KR)(Y SPEC.)

(A)=SV08-1A(US)  
 (B)=SV08-1A(AS)  
 (C)=SV08-1A(KR)

(D)=  
 (E)=  
 (F)=

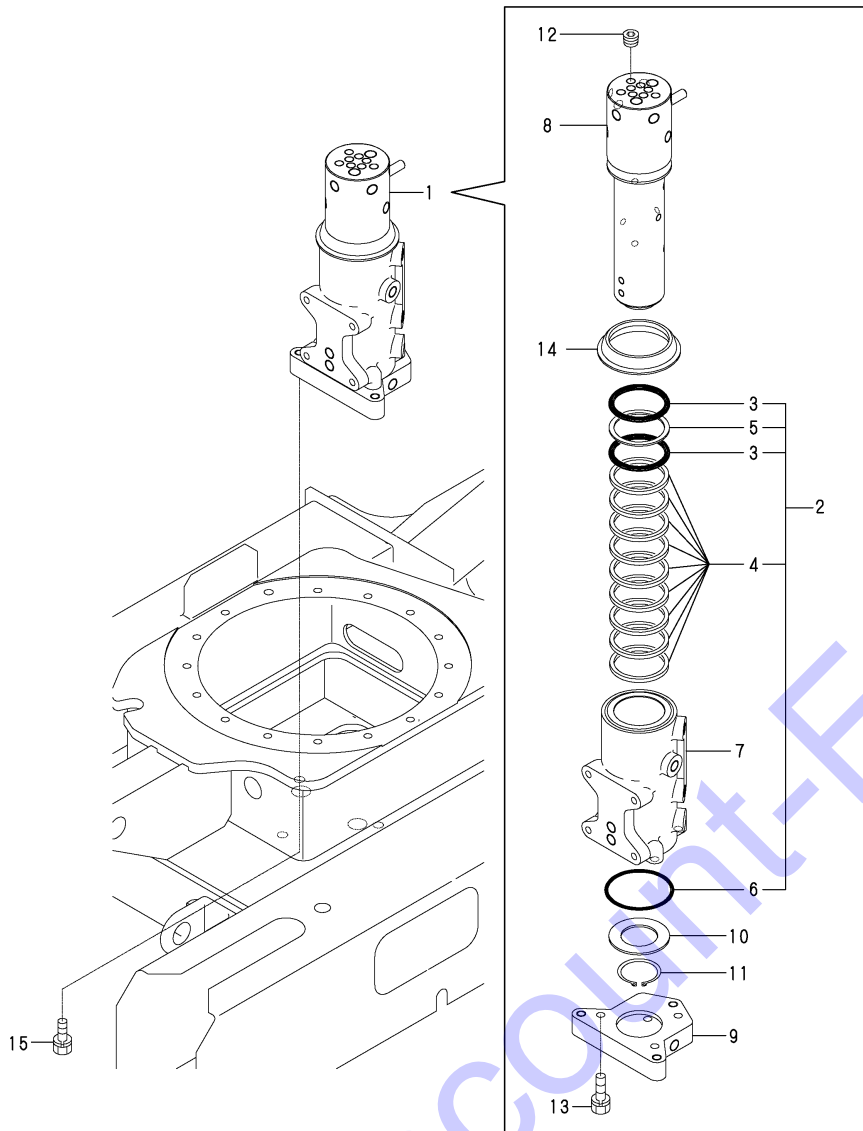

REF.	LEV.	PARTS NO.	DESCRIPTION	Q'TY						I	R	
				(A)	(B)	(C)	(D)	(E)	(F)			
1	1	172448-73840	SWIVEL ASSY (C=MZZZZZ)			1					Z	1
2	3	172446-73900	SEAL SET,SWIVEL			1						
3	4	172142-73800	O-RING			2						
4	4	172447-73840	SEAL			9						
5	4	172148-73870	RING, BUCK UP			1						
6	4	24321-000700	O-RING			1						
7	3	172448-73860	HUB,SWIVEL			1						
8	3	172446-73872	SHAFT ASSY, SWIVEL			1						
9	3	172446-73890	FLANGE,SWIVEL			1						
10	3	172157-73910	SPACER, SWIVEL			1						
11	3	22242-000401	RING			1						
12	3	23871-010000	PLUG			8						
13	3	26013-080352	BOLT			3						
14	2	172448-73900	DUST COVER			1						
15	1	26013-100402	BOLT			3						

Remarks  
 (1)Compatibility by assembly exchange  
 with parts of Fig.69(46A)  
 Ref.No.1.

Fig.69. (46A)SWIVEL JOINT(SV08-1A/KR)(N SPEC.)

(A)=SV08-1A(US)  
 (B)=SV08-1A(AS)  
 (C)=SV08-1A(KR)

(D)=  
 (E)=  
 (F)=

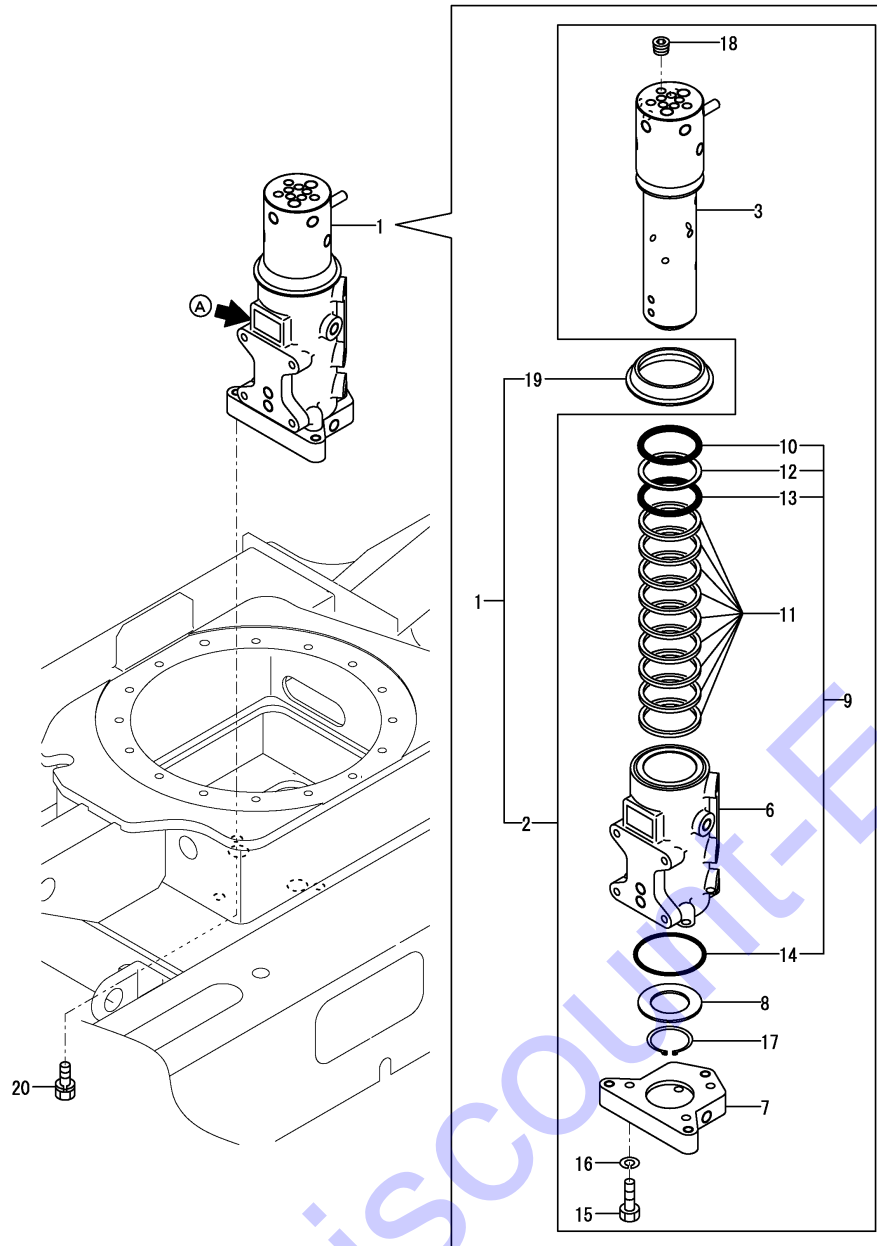

REF.	LEV.	PARTS NO.	DESCRIPTION	QTY						I	R	
				(A)	(B)	(C)	(D)	(E)	(F)			
1	1	172A64-73790	JOINT ASSY,SWIVEL S (C=MZZZZZ)			1					W	1
2	2	172A64-73800	JOINT ASSY,SWIVEL S					1				
3	3	172A64-73810	SHAFT ASSY,SWIVEL SL					1				
6	3	172A64-73840	HUB,SWIVEL S					1				
7	3	172A64-73850	FLANGE,SWIVEL SL					1				
8	3	172B02-73860	SPACER, SWIVEL					1				
9	3	172A64-73880	SEAL KIT,SL					1				
10	4	172A64-73870	RING,V					1				
11	4	172B02-73870	SEAL, SWIVEL					9				
12	4	172B02-73880	RING, BACKUP T3 55					1				
13	4	24315-000560	O-RING					1				
14	4	24325-000700	O-RING					1				
15	3	172A64-73890	BOLT,10.9 8X 40					3				
16	3	22217-080000	WASHER, SPRING					3				
17	3	22242-000451	RING					1				
18	3	23871-010000	PLUG					8				
19	2	172448-73900	DUST COVER					1				
20	1	26013-100402	BOLT					3				

Remarks  
 (1)A:'NACHI'LABEL

Fig.47. CONTROL VALVE(P PORT & VARIABLE LEG & SWING & BOOM)

(A)=SV08-1A(US)

(B)=SV08-1A(AS)

(C)=SV08-1A(KR)

(D)=

(E)=

(F)=

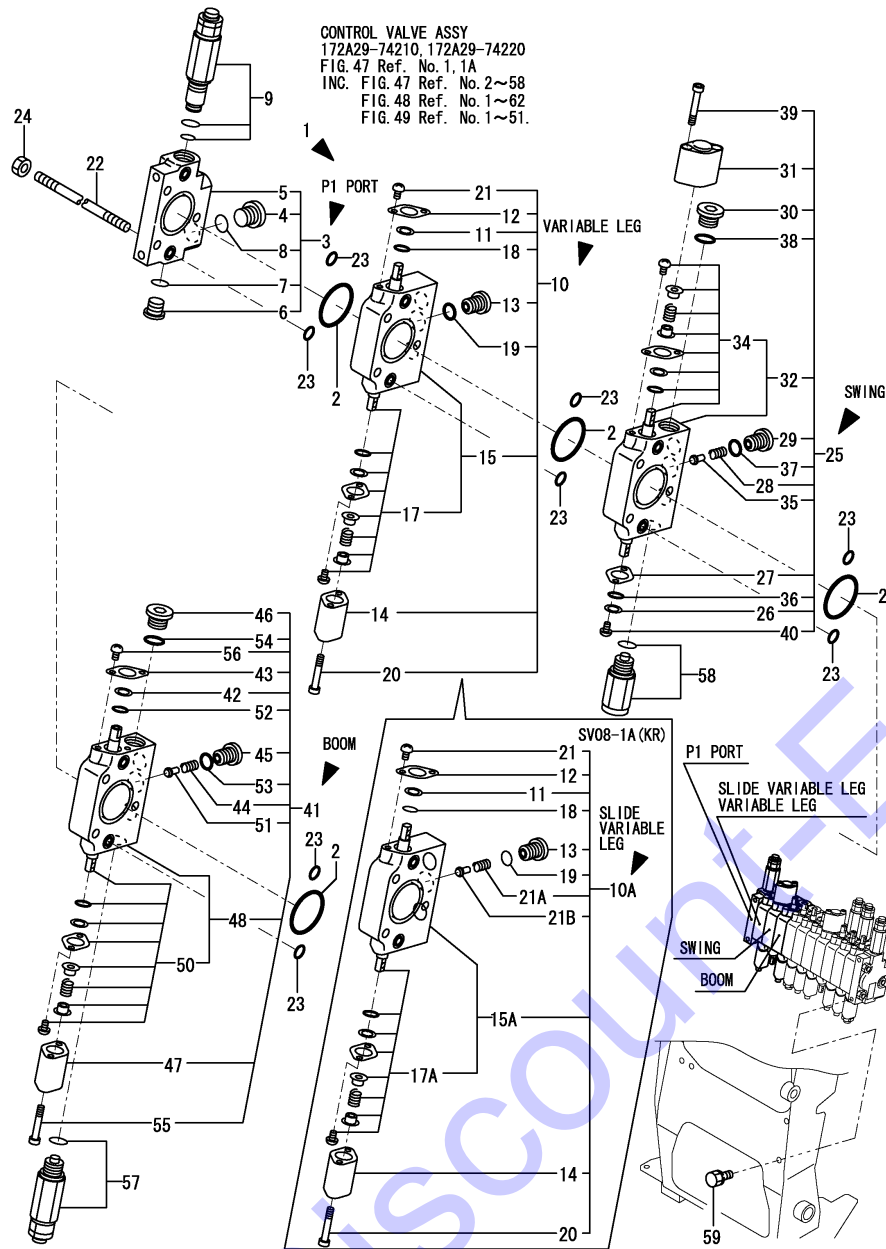

Remarks  
(1)SV08-1A(KR)

REF.	LEV.	PARTS NO.	DESCRIPTION	Q'TY						I	R
				(A)	(B)	(C)	(D)	(E)	(F)		
1	1	172A29-74210	CONTROL VALVE,EP	1	1						
1A	1	172A29-74220	CONTROL VALVE,SUS				1				1
2	2	172157-70710	O-RING	4	4	4					
3	2	172446-74120	P1 SECTION ASSY	1	1	1					
4	3	172157-70720	PLUG PF3/8	1	1	1					
5	3	172447-74250	P1 SECTION	1	1	1					
6	3	172183-74350	PLUG PF1/4	1	1	1					
7	3	24315-000110	O-RING 1B P-11.0	1	1	1					
8	3	24315-000140	O-RING 1B P-14.0	1	1	1					
9	2	172A29-74350	MAIN RELIEF VALVE	1	1	1					
10	2	172446-74550	OPTION SECTION	1	1						
10A	2	172A29-74410	SECTION,OPTION ASSY				1				1
11	3	172157-70630	BAC UP RING	1	1	1					
12	3	172157-70640	PLATE, O-RING	1	1	1					
13	3	172157-70700	SEAT, SPRING	1	1	1					
14	3	172157-70820	CAP,RETURN SPRING	1	1	1					
15	3	172446-74580	OPTION SECTION SUB	1	1						
15A	3	172A29-74600	SECTION,OPTION ASSY				1				1
I	17	4	172446-74570	SPOOL ASSY,OPTIONAL	1	1					
I	17A	4	172A29-74610	SPOOL ASSY,OPTION				1			
18	3	24311-240100	O-RING 1A P-10A	1	1	1					
19	3	24315-000110	O-RING 1B P-11.0	1	1	1					
20	3	26450-050452	BOLT M 5X 45	2	2	2					
21	3	26557-050102	SCREW M 5X 10	2	2	2					
21A	3	172157-70690	SPRING, CHECK VALVE				1				1
21B	3	172137-74520	VALVE, CHECK				1				1
22	2	172446-74560	BOLT	3	3	3					
23	2	24315-000100	O-RING 1B P-10.0	8	8	8					
24	2	26716-080002	NUT M 8	6	6	6					
25	2	172446-74130	SWING SECTION ASSY	1	1	1					
26	3	172157-70630	BAC UP RING	1	1	1					
27	3	172157-70640	PLATE, O-RING	1	1	1					
28	3	172157-70690	SPRING	1	1	1					
29	3	172157-70700	SEAT, SPRING	1	1	1					
30	3	172157-70720	PLUG PF3/8	1	1	1					
31	3	172157-70820	CAP,RETURN SPRING	1	1	1					
32	3	172446-74410	SECTION,SWING ASSY	1	1	1					
I	34	4	172446-74260	SPOOL ASSY,SWING	1	1	1				
35	3	172137-74520	VALVE, CHECK	1	1	1					
36	3	24311-240100	O-RING 1A P-10A	1	1	1					
37	3	24315-000110	O-RING 1B P-11.0	1	1	1					
38	3	24315-000140	O-RING 1B P-14.0	1	1	1					
39	3	26450-050452	BOLT M 5X 45	2	2	2					
40	3	26557-050102	SCREW M 5X 10	2	2	2					
41	2	172446-74140	BOOM SECTION ASSY	1	1	1					
42	3	172157-70630	BAC UP RING	1	1	1					
43	3	172157-70640	PLATE, O-RING	1	1	1					
44	3	172157-70690	SPRING	1	1	1					
45	3	172157-70700	SEAT, SPRING	1	1	1					
46	3	172157-70720	PLUG PF3/8	1	1	1					
47	3	172157-70820	CAP,RETURN SPRING	1	1	1					

Fig.47. CONTROL VALVE(P PORT & VARIABLE LEG & SWING & BOOM)

(A)=SV08-1A(US)

(D)=

(B)=SV08-1A(AS)

(E)=

(C)=SV08-1A(KR)

(F)=

REF.	LEV.	PARTS NO.	DESCRIPTION	Q'TY						I	R
				(A)	(B)	(C)	(D)	(E)	(F)		
48	3	172446-74420	BOOM SECTION SUB	1	1	1					
I 50	4	172446-74280	SPOOL ASSY,BOOM	1	1	1					
51	3	172137-74520	VALVE, CHECK	1	1	1					
52	3	24311-240100	O-RING 1A P-10A	1	1	1					
53	3	24315-000110	O-RING 1B P-11.0	1	1	1					
54	3	24315-000140	O-RING 1B P-14.0	1	1	1					
55	3	26450-050452	BOLT M 5X 45	2	2	2					
56	3	26557-050102	SCREW M 5X 10	2	2	2					
57	2	172446-74230	OVERLOAD, 230	1	1	1					
58	2	172A29-74360	ANTI CABITATION ASSY	1	1	1					
59	1	26013-080202	BOLT W/WASHER M8X20	3	3	3					

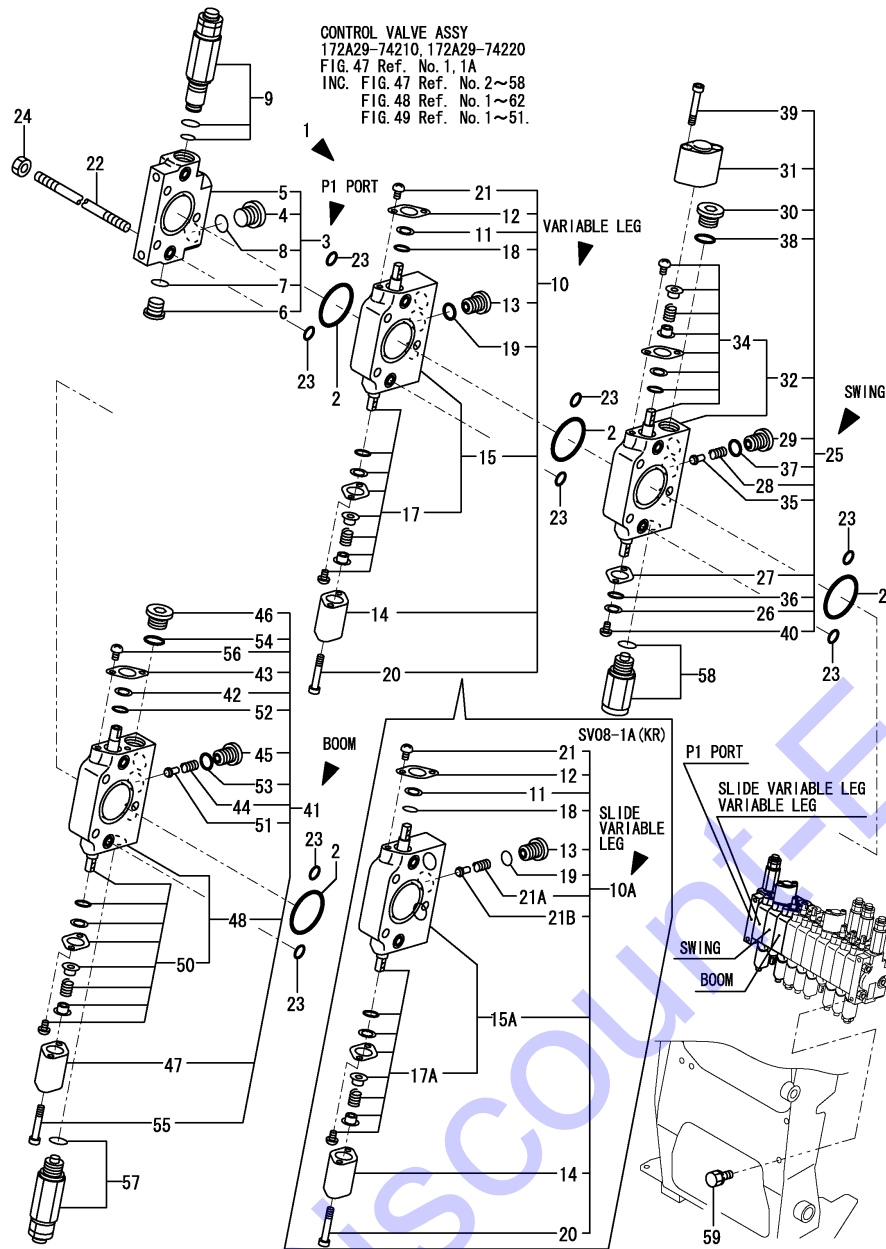

Remarks  
(1)SV08-1A(KR)

Fig.48. CONTROL VALVE(BUCKET & DRIVE & BLADE & P.T.O)

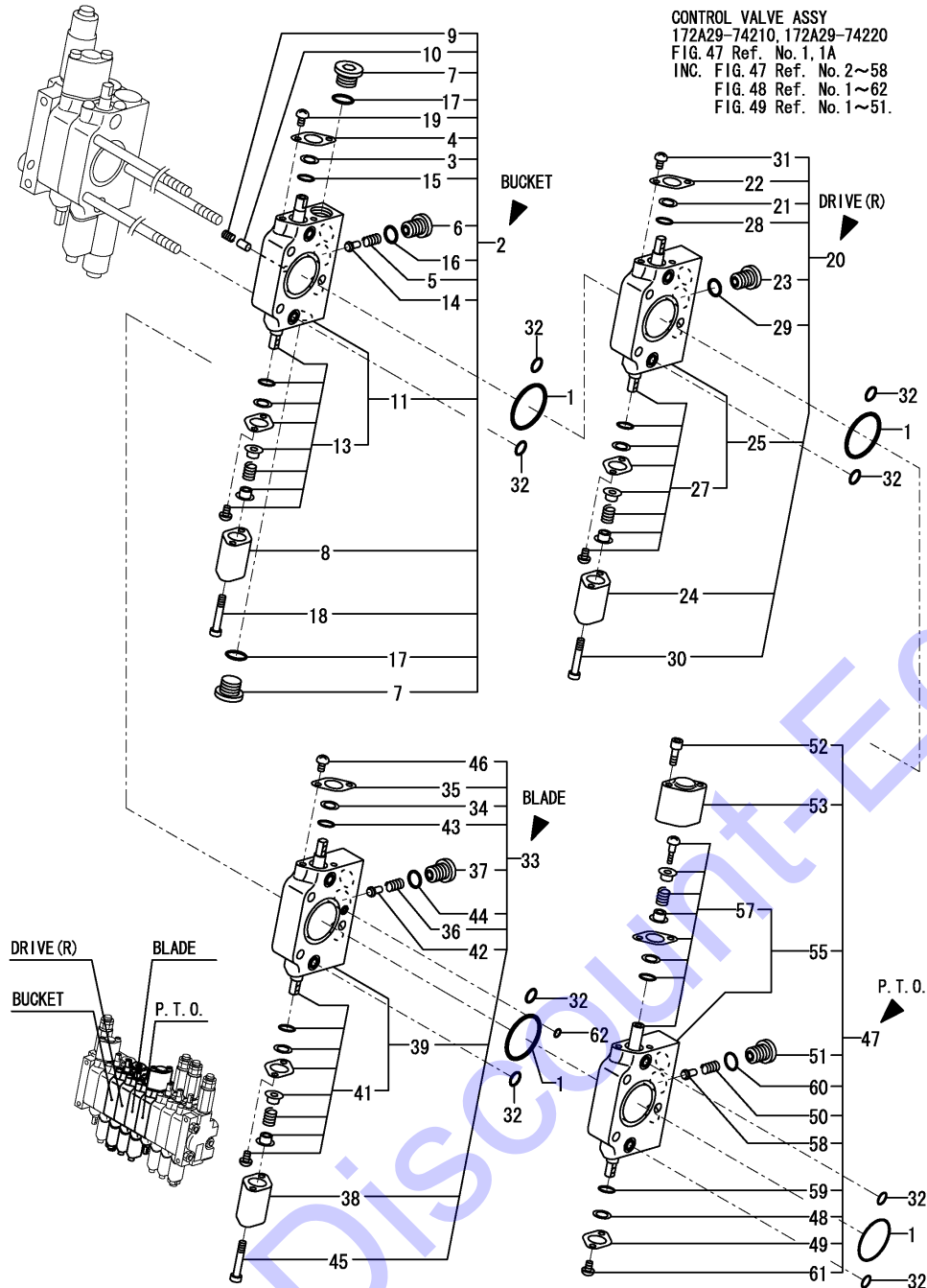

(A)=SV08-1A(US)  
(B)=SV08-1A(AS)  
(C)=SV08-1A(KR)

(D)=  
(E)=  
(F)=

REF.	LEV.	PARTS NO.	DESCRIPTION	Q'TY						I	R
				(A)	(B)	(C)	(D)	(E)	(F)		
1	2	172157-70710	O-RING	4	4	4					
2	2	172446-74150	BUCKET SECTION ASSY	1	1	1					
3	3	172157-70630	BAC UP RING	1	1	1					
4	3	172157-70640	PLATE, O-RING	1	1	1					
5	3	172157-70690	SPRING	1	1	1					
6	3	172157-70700	SEAT, SPRING	1	1	1					
7	3	172157-70720	PLUG PF3/8	2	2	2					
8	3	172157-70820	CAP,RETURN SPRING	1	1	1					
9	3	172447-74300	SPRING, CHECK VALVE	1	1	1					
10	3	172447-74310	VALVE, CHECK	1	1	1					
11	3	172446-74430	BUCKET SECTION	1	1	1					
I	13	4	172446-74300	SPOOL ASSY,BUCKET	1	1	1				
14	3	172137-74520	VALVE, CHECK	1	1	1					
15	3	24311-240100	O-RING 1A P-10A	1	1	1					
16	3	24315-000110	O-RING 1B P-11.0	1	1	1					
17	3	24315-000140	O-RING 1B P-14.0	2	2	2					
18	3	26450-050452	BOLT M 5X 45	2	2	2					
19	3	26557-050102	SCREW M 5X 10	2	2	2					
20	2	172446-74160	DRIVE SECTION ASSY	1	1	1					
21	3	172157-70630	BAC UP RING	1	1	1					
22	3	172157-70640	PLATE, O-RING	1	1	1					
23	3	172157-70700	SEAT, SPRING	1	1	1					
24	3	172157-70820	CAP,RETURN SPRING	1	1	1					
25	3	172446-74440	SECTION ASSY,TRAVEL	1	1	1					
I	27	4	172446-74320	SPOOL ASSY,TRAVEL	1	1	1				
28	3	24311-240100	O-RING 1A P-10A	1	1	1					
29	3	24315-000110	O-RING 1B P-11.0	1	1	1					
30	3	26450-050452	BOLT M 5X 45	2	2	2					
31	3	26557-050102	SCREW M 5X 10	2	2	2					
32	2	24315-000100	O-RING 1B P-10.0	8	8	8					
33	2	172446-74170	BLADE SECTION ASSY	1	1	1					
34	3	172157-70630	BAC UP RING	1	1	1					
35	3	172157-70640	PLATE, O-RING	1	1	1					
36	3	172157-70690	SPRING	1	1	1					
37	3	172157-70700	SEAT, SPRING	1	1	1					
38	3	172157-70820	CAP,RETURN SPRING	1	1	1					
39	3	172446-74450	BLADE SECTION SUB	1	1	1					
I	41	4	172446-74340	SPOOL ASSY,BLADE	1	1	1				
42	3	172137-74520	VALVE, CHECK	1	1	1					
43	3	24311-240100	O-RING 1A P-10A	1	1	1					
44	3	24315-000110	O-RING 1B P-11.0	1	1	1					
45	3	26450-050452	BOLT M 5X 45	2	2	2					
46	3	26557-050102	SCREW M 5X 10	2	2	2					
47	2	172446-74600	PTO SECTION ASSY	1	1	1					
48	3	172157-70630	BAC UP RING	1	1	1					
49	3	172157-70640	PLATE, O-RING	1	1	1					
50	3	172157-70690	SPRING	1	1	1					
51	3	172157-70700	SEAT, SPRING	1	1	1					
52	3	26450-050452	BOLT M 5X 45	2	2	2					
53	3	172157-70820	CAP,RETURN SPRING	1	1	1					
55	3	172446-74630	PTO SECTION ASSY	1	1	1					



Fig.48. CONTROL VALVE(BUCKET & DRIVE & BLADE & P.T.O)

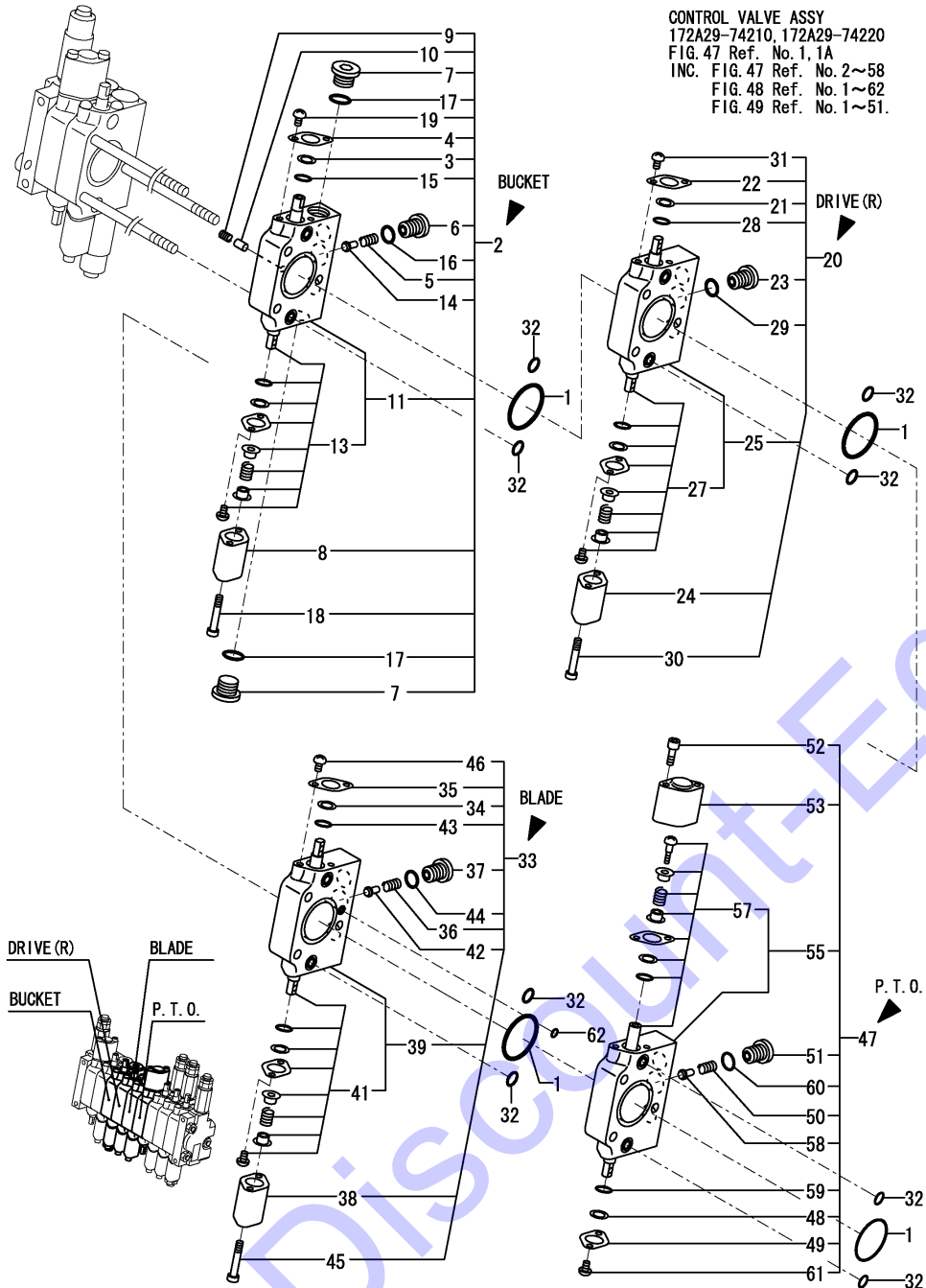

(A)=SV08-1A(US)

(B)=SV08-1A(AS)

(C)=SV08-1A(KR)

(D)=

(E)=

(F)=

REF.	LEV.	PARTS NO.	DESCRIPTION	Q'TY						I	R	
				(A)	(B)	(C)	(D)	(E)	(F)			
I	57	4	172446-74620	SPOOL ASSY,PTO	1	1	1					
	58	3	172137-74520	VALVE, CHECK	1	1	1					
	59	3	24311-240100	O-RING 1A P-10A	1	1	1					
I	60	3	24315-000110	O-RING 1B P-11.0	1	1	1					
	61	3	26557-050102	SCREW M 5X 10	2	2	2					
	62	2	24315-000040	O-RING 1A-P4	1	1	1					

Fig.49. CONTROL VALVE(ARM & TURNING & DRIVE & P PORT)

CONTROL VALVE ASSY  
172A29-74210, 172A29-74220  
FIG. 47 Ref. No. 1, 1A  
INC. FIG. 47 Ref. No. 2~58  
FIG. 48 Ref. No. 1~62  
FIG. 49 Ref. No. 1~51.

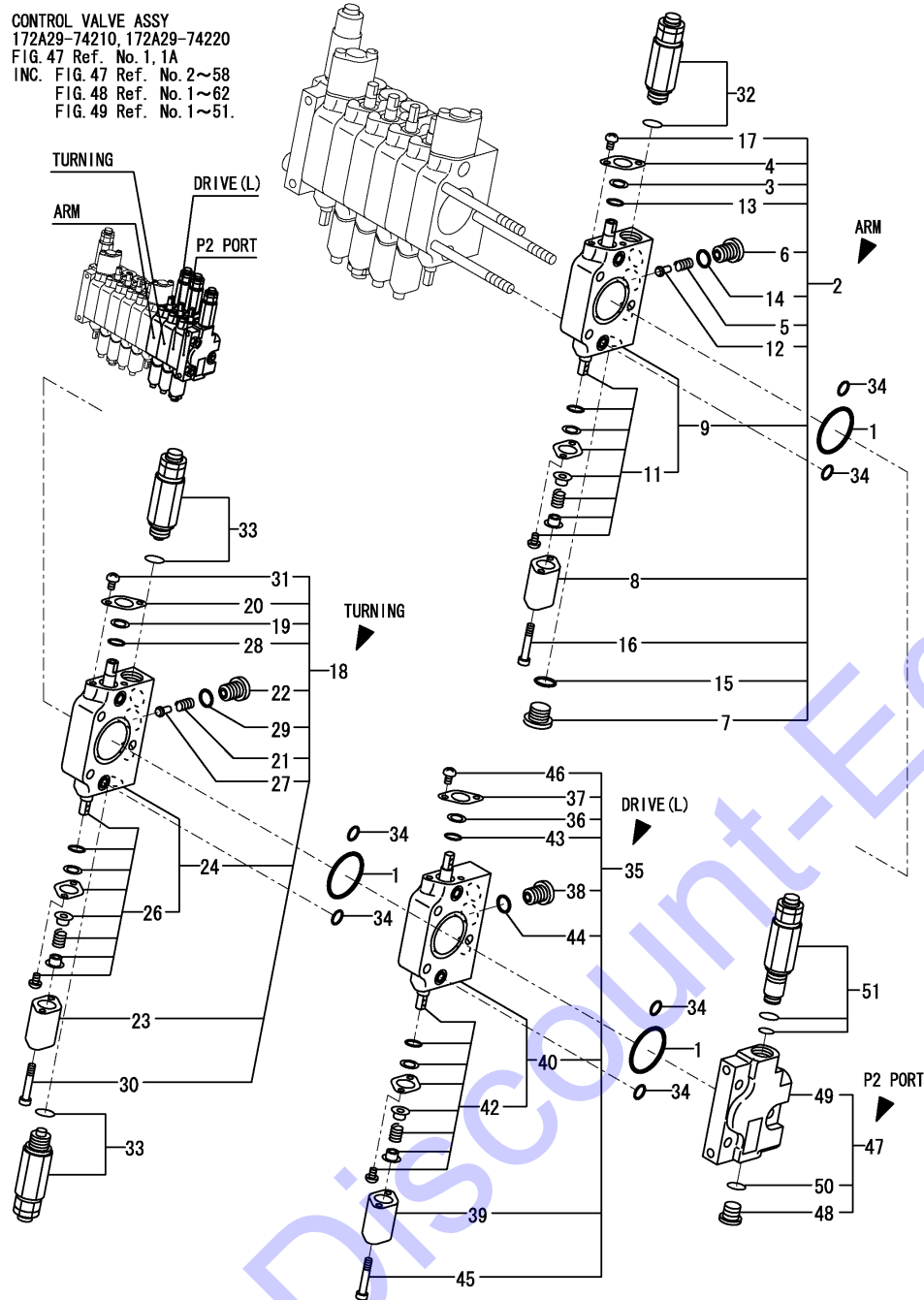

(A)=SV08-1A(US)  
(B)=SV08-1A(AS)  
(C)=SV08-1A(KR)

(D)=  
(E)=  
(F)=

REF.	LEV.	PARTS NO.	DESCRIPTION	Q'TY						I	R
				(A)	(B)	(C)	(D)	(E)	(F)		
1	2	172157-70710	O-RING	3	3	3					
2	2	172446-74190	ARM SECTION ASSY	1	1	1					
3	3	172157-70630	BAC UP RING	1	1	1					
4	3	172157-70640	PLATE, O-RING	1	1	1					
5	3	172157-70690	SPRING	1	1	1					
6	3	172157-70700	SEAT, SPRING	1	1	1					
7	3	172157-70720	PLUG PF3/8	1	1	1					
8	3	172157-70820	CAP,RETURN SPRING	1	1	1					
9	3	172446-74470	ARM SECTION SUB	1	1	1					
I	11	4	172446-74380	SPOOL ASSY,ARM	1	1	1				
12	3	172137-74520	VALVE, CHECK	1	1	1					
13	3	24311-240100	O-RING 1A P-10A	1	1	1					
14	3	24315-000110	O-RING 1B P-11.0	1	1	1					
15	3	24315-000140	O-RING 1B P-14.0	1	1	1					
16	3	26450-050452	BOLT M 5X 45	2	2	2					
17	3	26557-050102	SCREW M 5X 10	2	2	2					
18	2	172446-74200	TURNING SECTION ASSY	1	1	1					
19	3	172157-70630	BAC UP RING	1	1	1					
20	3	172157-70640	PLATE, O-RING	1	1	1					
21	3	172157-70690	SPRING	1	1	1					
22	3	172157-70700	SEAT, SPRING	1	1	1					
23	3	172157-70820	CAP,RETURN SPRING	1	1	1					
24	3	172446-74480	TURNING SECTION SUB	1	1	1					
I	26	4	172446-74400	SPOOL ASSY,TURNING	1	1	1				
27	3	172137-74520	VALVE, CHECK	1	1	1					
28	3	24311-240100	O-RING 1A P-10A	1	1	1					
29	3	24315-000110	O-RING 1B P-11.0	1	1	1					
30	3	26450-050452	BOLT M 5X 45	2	2	2					
31	3	26557-050102	SCREW M 5X 10	2	2	2					
32	2	172446-74230	OVERLOAD, 230	1	1	1					
33	2	172446-74240	CVERLOAD, 70	2	2	2					
34	2	24315-000100	O-RING 1B P-10.0	6	6	6					
35	2	172446-74160	DRIVE SECTION ASSY	1	1	1					
36	3	172157-70630	BAC UP RING	1	1	1					
37	3	172157-70640	PLATE, O-RING	1	1	1					
38	3	172157-70700	SEAT, SPRING	1	1	1					
39	3	172157-70820	CAP,RETURN SPRING	1	1	1					
40	3	172446-74440	SECTION ASSY,TRAVEL	1	1	1					
I	42	4	172446-74320	SPOOL ASSY,TRAVEL	1	1	1				
43	3	24311-240100	O-RING 1A P-10A	1	1	1					
44	3	24315-000110	O-RING 1B P-11.0	1	1	1					
45	3	26450-050452	BOLT M 5X 45	2	2	2					
46	3	26557-050102	SCREW M 5X 10	2	2	2					
47	2	172447-74200	P2 SECTION	1	1	1					
48	3	172183-74350	PLUG PF1/4	1	1	1					
49	3	172447-74380	P2 SECTION	1	1	1					
50	3	24315-000110	O-RING 1B P-11.0	1	1	1					
51	2	172A29-74350	MAIN RELIEF VALVE	1	1	1					

Fig.50. CHECK VALVE

(A)=SV08-1A(US)  
 (B)=SV08-1A(AS)  
 (C)=SV08-1A(KR)

(D)=  
 (E)=  
 (F)=

REF.	LEV.	PARTS NO.	DESCRIPTION	Q'TY						I	R
				(A)	(B)	(C)	(D)	(E)	(F)		
1	1	172446-74500	VALVE,CHECK	1	1	1					
2	2	172179-73540	O-RING	2	2	2					
3	2	172446-74510	PISTON	2	2	2					
4	2	172446-74520	CHECK VALVE ASSY	4	4	4					
5	2	26450-080802	BOLT M 8X 80	4	4	4					

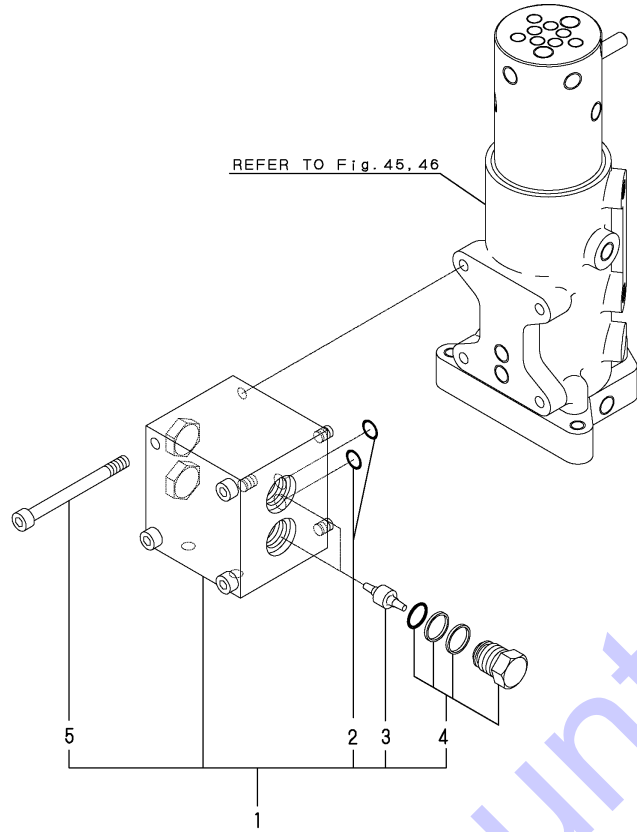
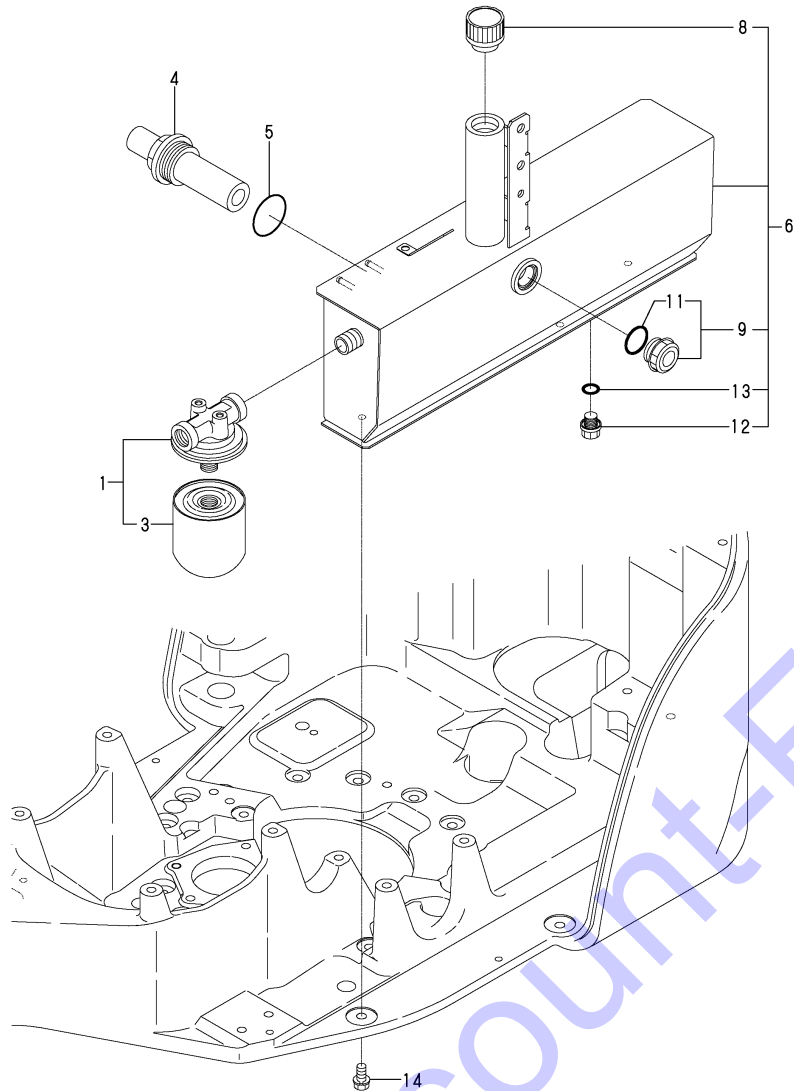

Fig.51. HYD.OIL TANK

(A)=SV08-1A(US)  
 (B)=SV08-1A(AS)  
 (C)=SV08-1A(KR)

(D)=  
 (E)=  
 (F)=



REF.	LEV.	PARTS NO.	DESCRIPTION	Q'TY						I	R
				(A)	(B)	(C)	(D)	(E)	(F)		
1	1	172156-73700	STRAINER, RETURN	1	1	1					
3	2	172156-73710	ELEMENT	1	1	1					
4	1	172480-73700	FILTER,SUCTION	1	1	1					
5	1	24315-000440	O-RING 1B P-44.0	1	1	1					
6	1	772A20-75100	RESERBER ASSY	1	1	1					1
8	2	172446-75250	CAP	1	1	1					
9	2	172480-75350	GAUGE ASSY,RESERVOIR	1	1	1					
11	3	24311-350220	O-RING 1A P-22A	1	1	1					
12	2	23491-140002	PLUG 14	1	1	1					
13	2	24311-000160	O-RING 1A P-16.0	1	1	1					
14	2	26013-100252	BOLT W/WASHER M10X25	3	3	3					
15	1	172437-03322	LABEL, HYD.OIL TANK	1							2

Remarks

- (1)PLEASE USE THIS PART WITH FOLLOWING LABELS AT THE SAME TIME. REF.NO.15.(ONLY U.S.A.)
- (2)LABELS ARE NOT ILLUSTRATED.

Fig.52. HYD.OIL PIPING(TANK-PUMP-VALVE)

(A)=SV08-1A(US)  
 (B)=SV08-1A(AS)  
 (C)=SV08-1A(KR)

(D)=  
 (E)=  
 (F)=

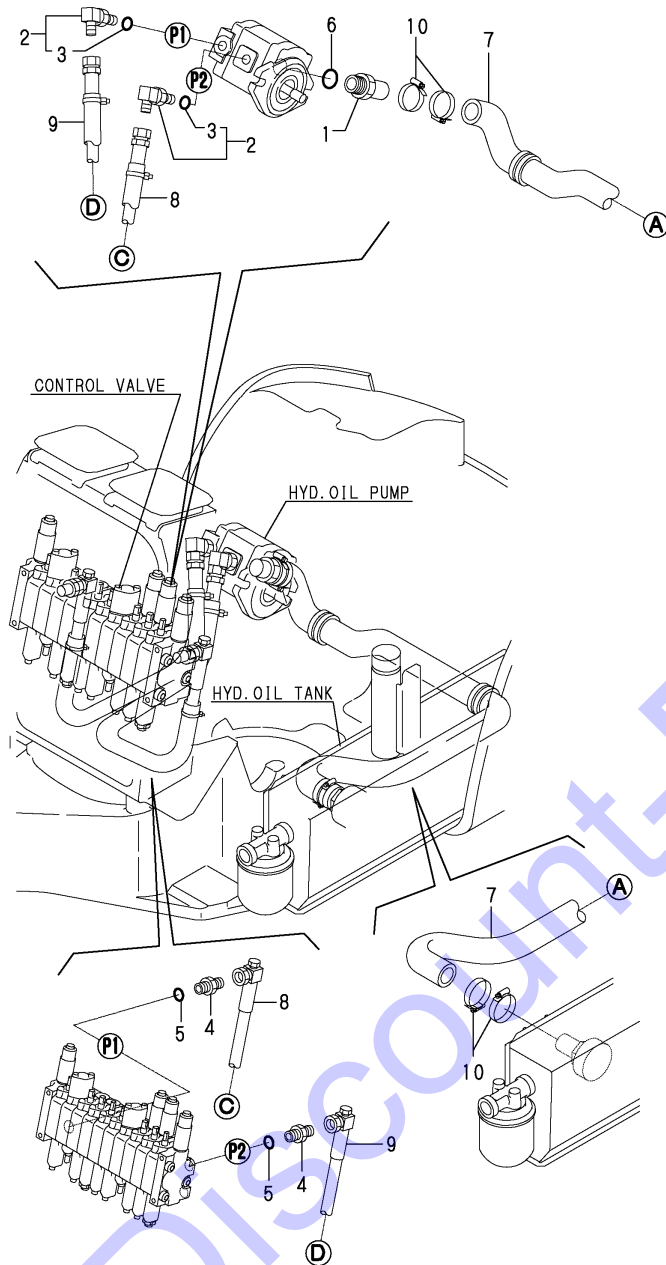

REF.	LEV.	PARTS NO.	DESCRIPTION	Q'TY						I	R
				(A)	(B)	(C)	(D)	(E)	(F)		
1	1	172142-76100	CONNECTOR	1	1	1					
2	1	172142-76181	JOINT 90-3/8 ASSY	2	2	2					
3	2	24315-000140	O-RING 1B P-14.0	2	2	2					
4	1	172186-76410	ADAPTER, MALE/MALE	2	2	2					
5	1	24315-000140	O-RING 1B P-14.0	2	2	2					
6	1	24315-000240	O-RING 1B P-24.0	1	1	1					
7	1	172A20-78100	HOSE ASSY	1	1	1					
8	1	172446-78110	HOSE G206BV080K	1	1	1					
9	1	172A20-78120	HOSE H206BZ088K	1	1	1					
10	1	23001-041000	CLIP 41,HOSE	4	4	4					

Fig.53. HYD.OIL PIPING(VALVE-TURNING MOTOR,SWING)

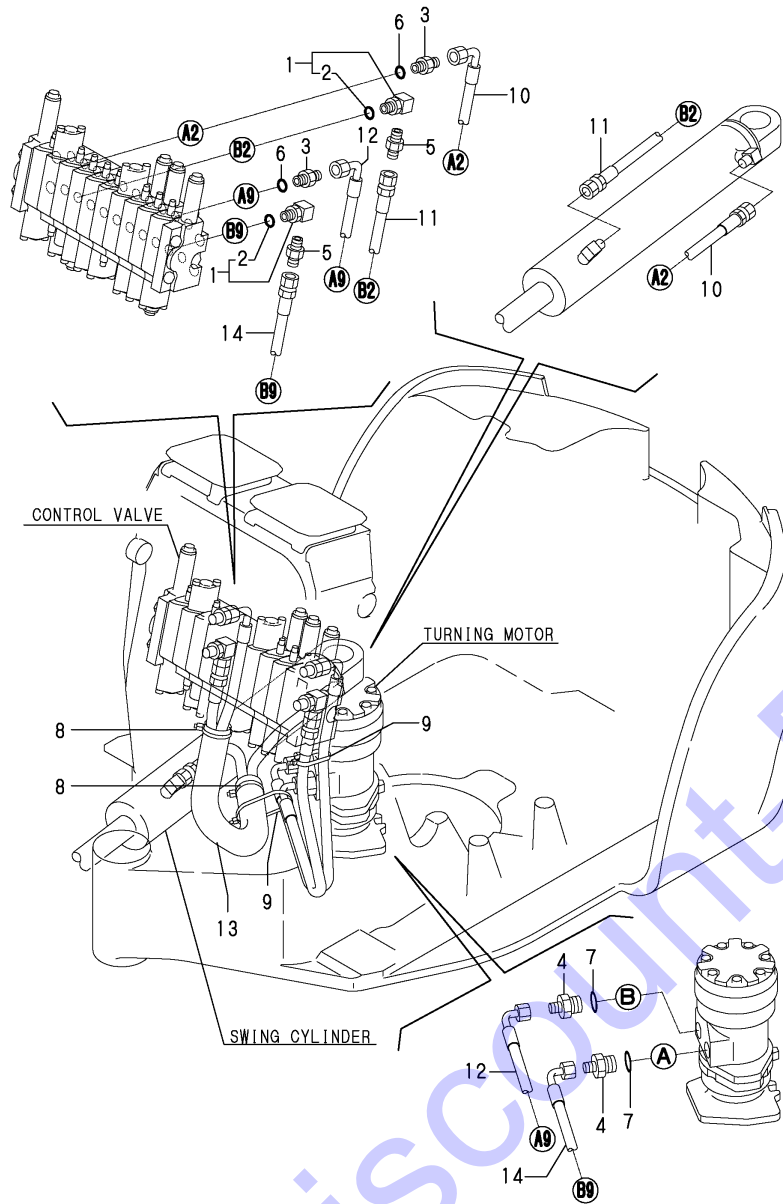

(A)=SV08-1A(US)

(B)=SV08-1A(AS)

(C)=SV08-1A(KR)

(D)=

(E)=

(F)=

REF.	LEV.	PARTS NO.	DESCRIPTION	Q'TY						I	R
				(A)	(B)	(C)	(D)	(E)	(F)		
1	1	172137-76100	ELBOW PF1/4	2	2	2					
2	2	24315-000110	O-RING 1B P-11.0	2	2	2					
3	1	172123-76121	JOINT PF1/4	2	2	2					
4	1	172423-76120	CONNECTOR	2	2	2					
5	1	23391-020000	JOINT RGI1/4	2	2	2					
6	1	24315-000110	O-RING 1B P-11.0	2	2	2					
7	1	24315-000180	O-RING 1B P-18.0	2	2	2					
8	1	1A1380-55310	CLAMP, WIRE	1	1	1					
9	1	194202-56460	BAND	1	1	1					
10	1	172446-78140	HOSE P204BC078	1	1	1					
11	1	172446-78150	HOSE P204BB067	1	1	1					
12	1	172446-78290	HOSE P204CC060	1	1	1					
13	1	172157-78640	COVER 20X500,HOSE	1	1	1					
14	1	172462-78800	HOSE P204BC049	1	1	1					

Fig.54. HYD.OIL PIPING(VALVE-SWIVEL)(SV08-1A/US,AS)

(A)=SV08-1A(US) (D)=  
 (B)=SV08-1A(AS) (E)=  
 (C)=SV08-1A(KR) (F)=

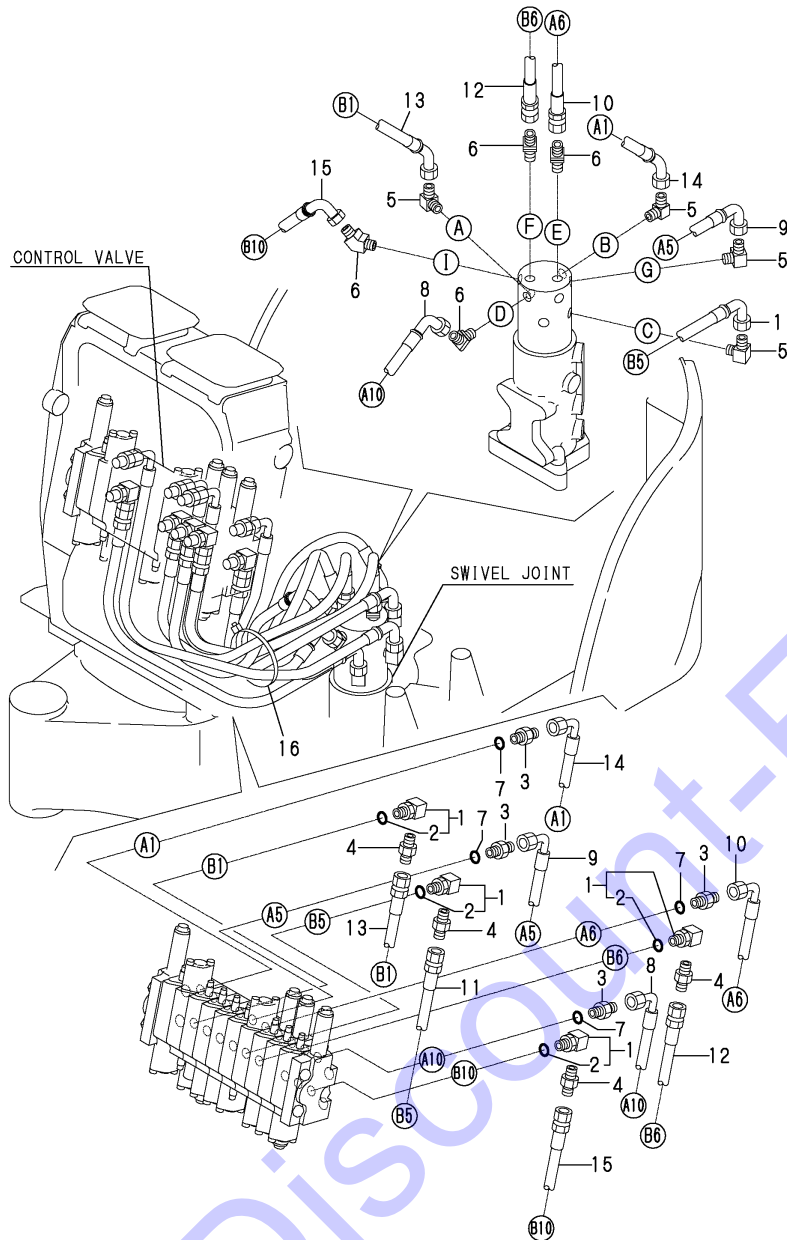

REF.	LEV.	PARTS NO.	DESCRIPTION	Q'TY						I	R
				(A)	(B)	(C)	(D)	(E)	(F)		
1	1	172137-76100	ELBOW PF1/4	4	4						
2	2	24315-000110	O-RING 1B P-11.0	4	4						
3	1	172123-76121	JOINT PF1/4	4	4						
4	1	23391-020000	JOINT RG1/4	4	4						
5	1	23393-020000	JOINT 90RG1/4	4	4						
6	1	23394-020000	JOINT 45RG1/4	4	4						
7	1	24315-000110	O-RING 1B P-11.0	4	4						
8	1	172A29-78190	HOSE F204CC060	1	1						
9	1	172A29-78150	HOSE F204CD068	1	1						
10	1	172A29-78170	HOSE F204BC064	1	1						
11	1	172A29-78160	HOSE F204BC053	1	1						
12	1	172A29-78180	HOSE F204BB050	1	1						
13	1	172A29-78140	HOSE F204BD070	1	1						
14	1	172A29-78130	HOSE F204BD080	1	1						
15	1	172A29-78170	HOSE F204BC064	1	1						
16	1	194202-56460	BAND	1	1						

Fig.55. HYD.OIL PIPING(VALVE-SWIVEL)(SV08-1A/KR)

(A)=SV08-1A(US)

(B)=SV08-1A(AS)

(C)=SV08-1A(KR)

(D)=

(E)=

(F)=

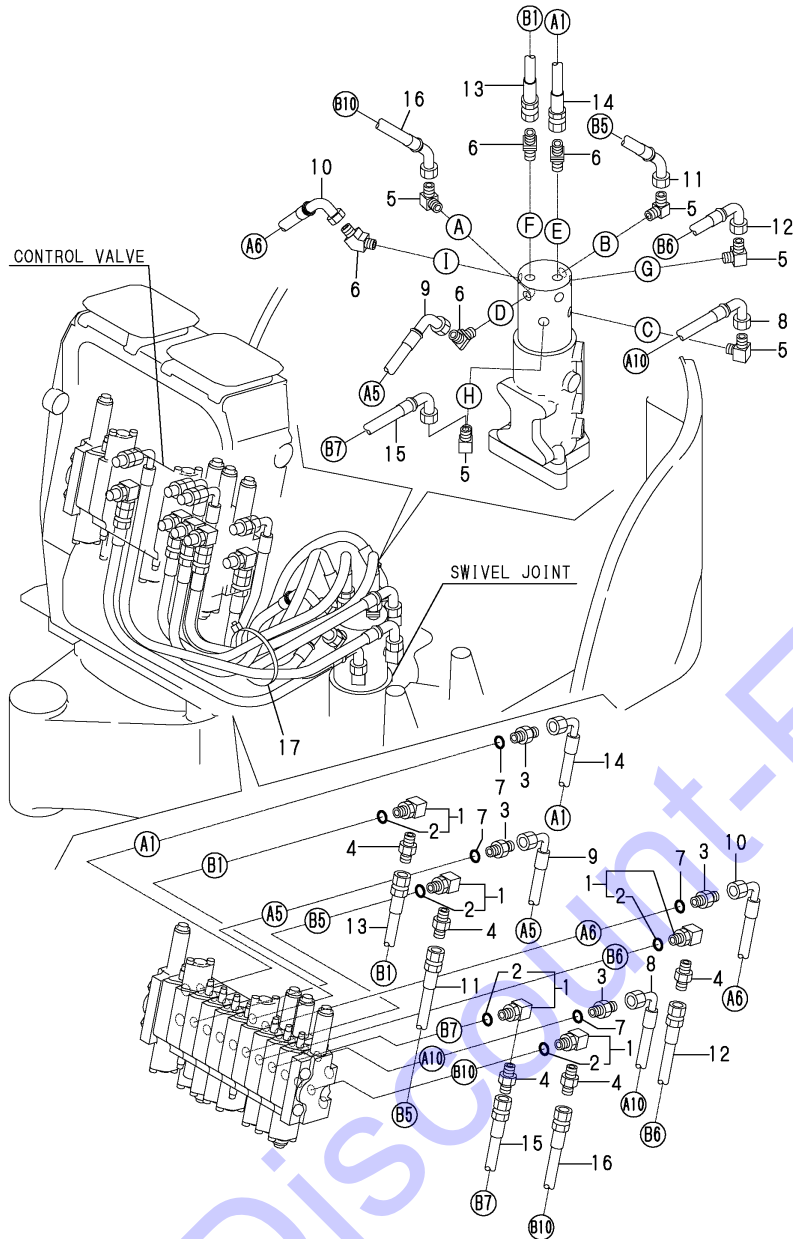

REF.	LEV.	PARTS NO.	DESCRIPTION	Q'TY						I	R
				(A)	(B)	(C)	(D)	(E)	(F)		
1	1	172137-76100	ELBOW PF1/4			5					
2	2	24315-000110	O-RING 1B P-11.0			5					
3	1	172123-76121	JOINT PF1/4			4					
4	1	23391-020000	JOINT RG1/4			5					
5	1	23393-020000	JOINT 90RG1/4			5					
6	1	23394-020000	JOINT 45RG1/4			4					
7	1	24315-000110	O-RING 1B P-11.0			4					
8	1	172A20-78210	HOSE,F204CC065			1					
9	1	172A20-78160	HOSE,F204CC060			1					
10	1	172A20-78180	HOSE,F204CC076			1					
11	1	172A20-78150	HOSE,F204BE065			1					
12	1	172A20-78200	HOSE,F204BE065			1					
13	1	172A20-78230	HOSE,F204BB060			1					
14	1	172A20-78220	HOSE,F204BC073			1					
15	1	172A20-78230	HOSE,F204BB060			1					
16	1	172A20-78190	HOSE,F204BE061			1					
17	1	194202-56460	BAND			1					



Fig.56. HYD.OIL PIPING(RETURN)

(A)=SV08-1A(US)  
 (B)=SV08-1A(AS)  
 (C)=SV08-1A(KR)

(D)=  
 (E)=  
 (F)=

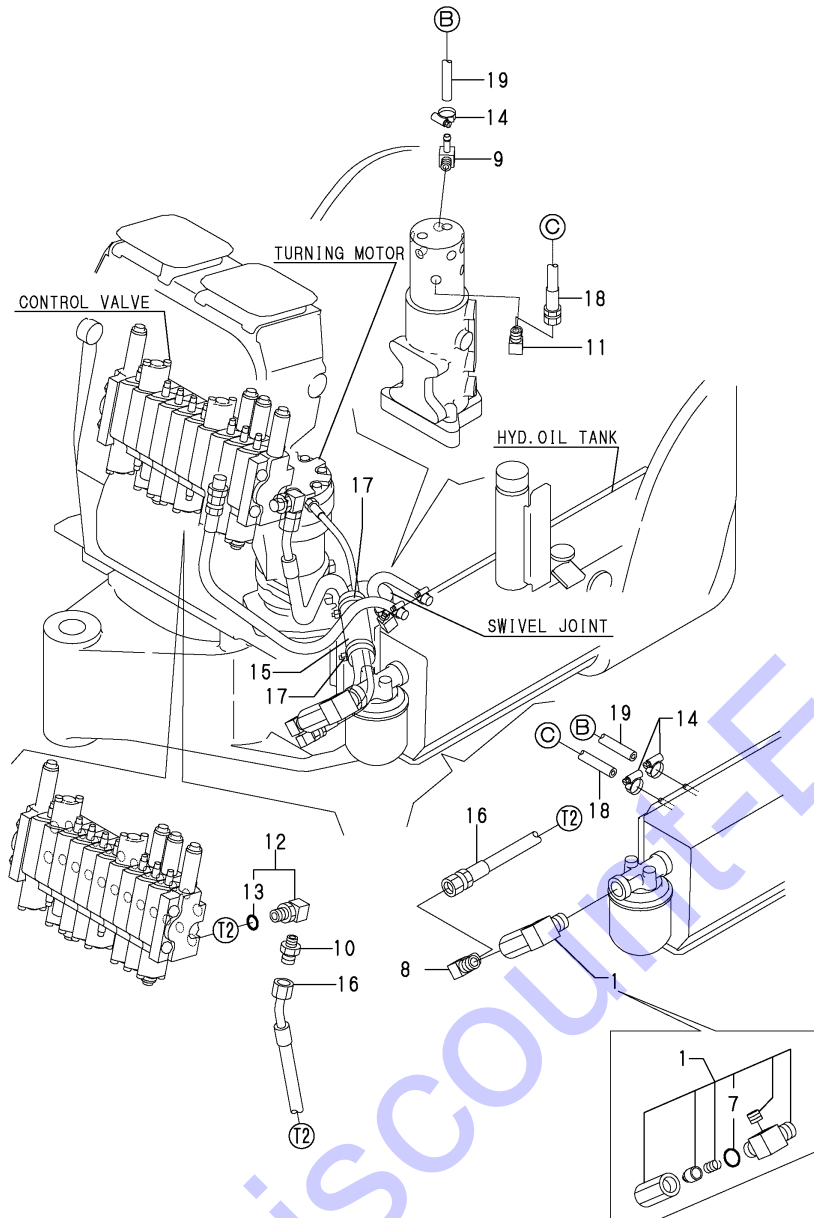

REF.	LEV.	PARTS NO.	DESCRIPTION	Q'TY						I	R
				(A)	(B)	(C)	(D)	(E)	(F)		
1	1	772446-76120	ELBOW PT,PF1/4	1	1	1					
7	2	24315-000180	O-RING 1B P-18.0	1	1	1					
8	1	23393-030000	JOINT, 90 RGI 3/8	1	1	1					
9	1	172186-76390	NIPPLE	1	1	1					
10	1	172312-76240	NIPPLE 1/4-3/8	1	1	1					
11	1	23393-020000	JOINT 90RGI1/4	1	1	1					
12	1	172186-76370	CONNECTOR 3/8-1/4	1	1	1					
13	2	24315-000140	O-RING 1B P-14.0	1	1	1					
14	1	23000-013000	CLAMP 13	3	3	3					
15	1	172446-78690	COVER,HOSE	1	1	1					
16	1	172446-78130	HOSE G206BD063	1	1	1					
17	1	1A1380-55310	CLAMP, WIRE	2	2	2					
18	1	172446-78930	HOSE H604BY045	1	1	1					
19	1	172A20-78240	HOSE,G604YY040	1	1	1					

Fig.57. HYD.OIL PIPING(P.T.O.FRAME END)

(A)=SV08-1A(US)  
 (B)=SV08-1A(AS)  
 (C)=SV08-1A(KR)

(D)=  
 (E)=  
 (F)=

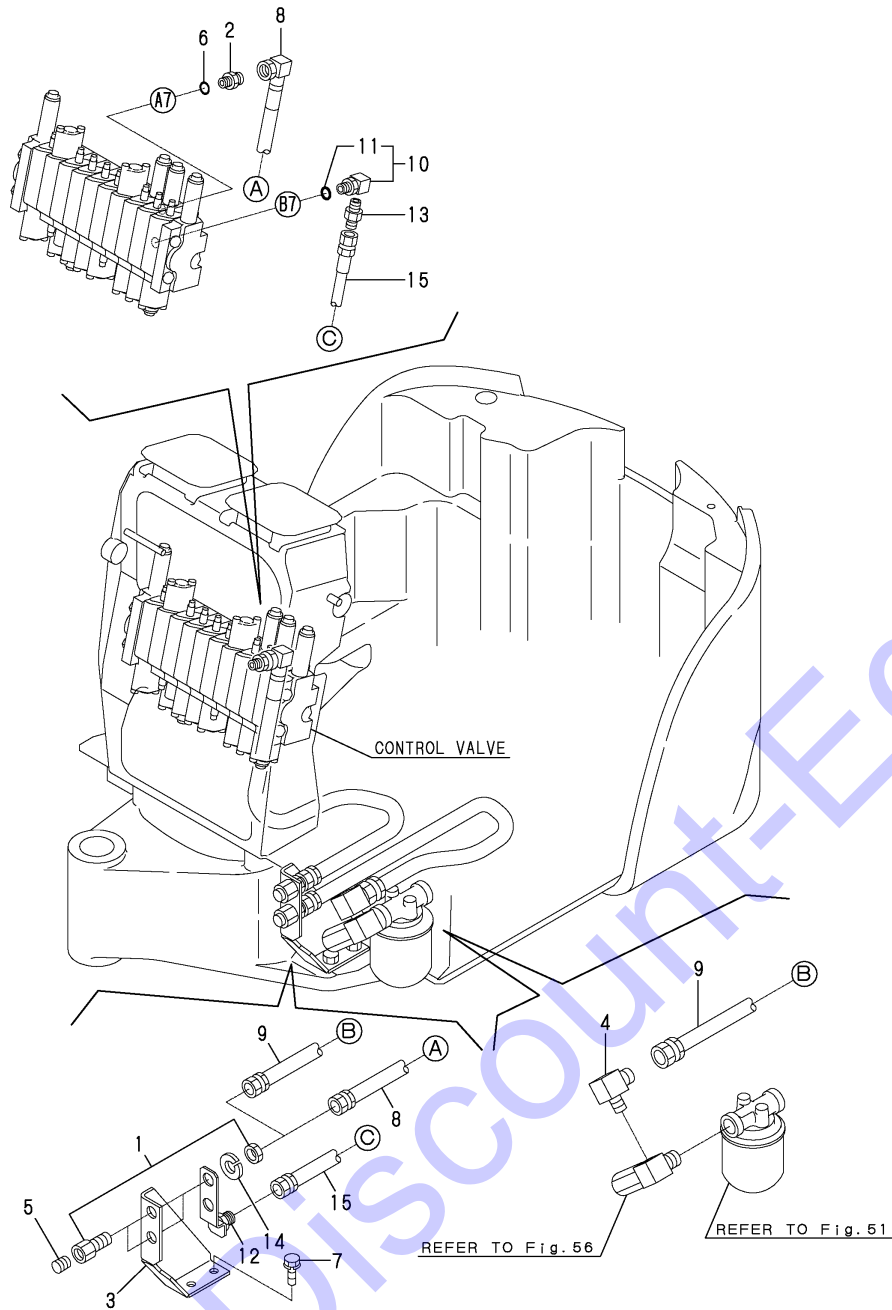

REF.	LEV.	PARTS NO.	DESCRIPTION	Q'TY						I	R
				(A)	(B)	(C)	(D)	(E)	(F)		
1	1	172145-76180	JOINT 3/8	2	2	2					
2	1	172638-76190	CONNECTOR PF1/4	1	1	1					
3	1	172446-76300-2	BRACKET, P.T.O. (49)	1	1	1					
4	1	172141-76990	BUSH 38-55, PIN	1	1	1					
5	1	23871-030000	PLUG PT3/8, SCREW	2	2	2					
6	1	24315-000110	O-RING 1B P-11.0	1	1	1					
7	1	26013-100162	BOLT M10X 16	2	2	2					
8	1	172446-78250	HOSE G206BV077K	1	1	1					
9	1	172446-78650	HOSE G608BB047K	1	1	1					
10	1	172137-76100	ELBOW PF1/4	1	1	1					
11	2	24315-000110	O-RING 1B P-11.0	1	1	1					
12	1	172446-76200-2	CONNECTOR CMP (49)	1	1	1					
13	1	172312-76240	NIPPLE 1/4-3/8	1	1	1					
14	1	22217-180000	SPRING WASHER 18	2	2	2					
15	1	172446-78920	HOSE G206BV068K	1	1	1					

Fig.58. HYD.OIL PIPING(TRACK FRAME)(SV08-1A/US,AS)

(A)=SV08-1A(US) (D)=  
 (B)=SV08-1A(AS) (E)=  
 (C)=SV08-1A(KR) (F)=

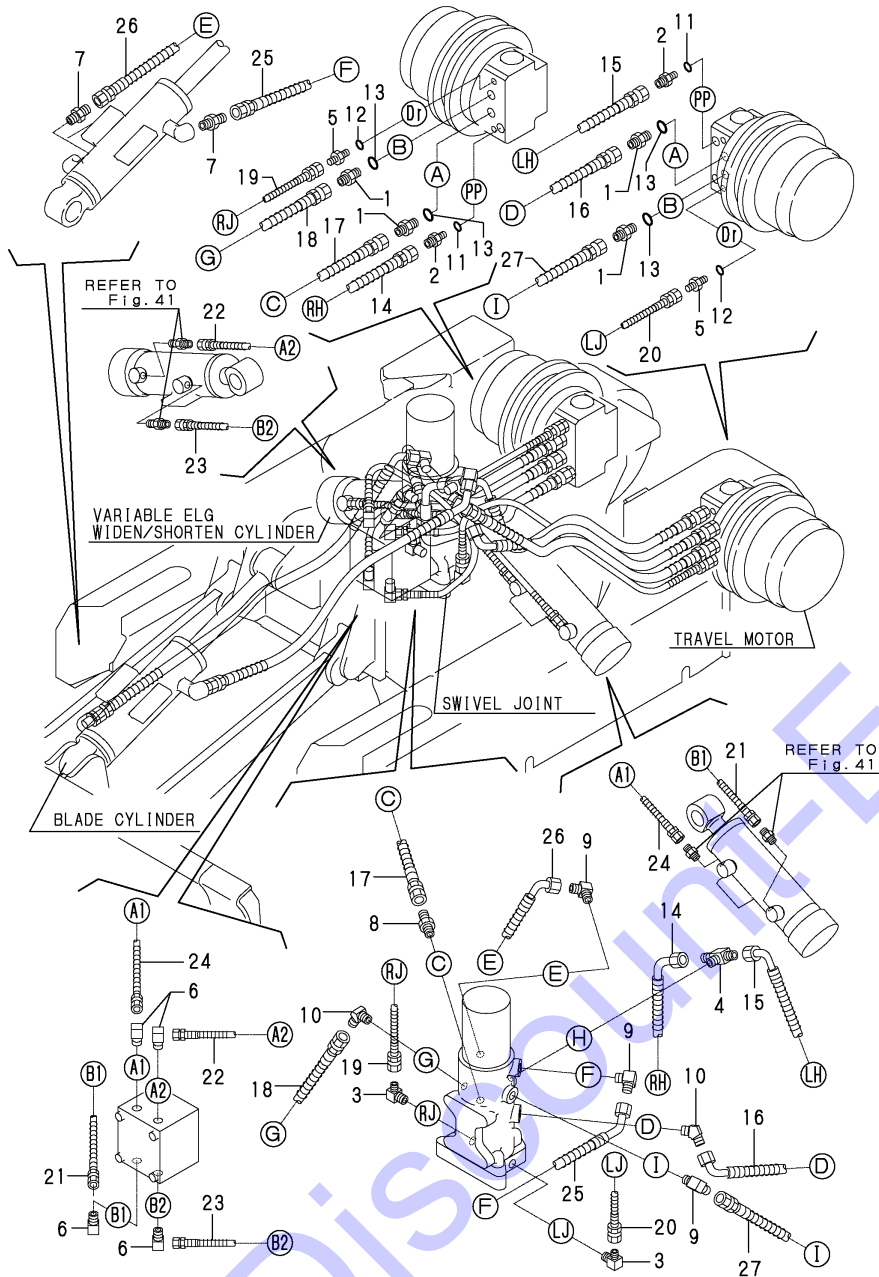

REF.	LEV.	PARTS NO.	DESCRIPTION	Q'TY						I	R
				(A)	(B)	(C)	(D)	(E)	(F)		
1	1	172157-76150	CONNECTOR 3/8-1/4	4	4						
2	1	172447-76210	JOINT G1/8-G1/4	2	2						
3	1	172447-76520	JOINT 90RGI-1/4	2	2						
4	1	172162-76320	CONNECTOR 3-1/4	1	1						
5	1	172447-76700	JOINT G1/4-G1/8	2	2						
6	1	172112-77660	L-JOINT 1/8	4	4						
7	1	23391-020000	JOINT RGI1/4	2	2						
8	1	23391-020000	JOINT RGI1/4	1	1						
9	1	23393-020000	JOINT 90RGI1/4	3	3						
10	1	23394-020000	JOINT 45RGI1/4	2	2						
11	1	24315-000080	O-RING 1B P-8.0	2	2						
12	1	24315-000110	O-RING 1B P-11.0	2	2						
13	1	24315-000140	O-RING 1B P-14.0	4	4						
14	1	172446-78550	HOSE P204BD082W	1	1						
15	1	172446-78570	HOSE P204BC070W	1	1						
16	1	172446-78580	HOSE P204BC076W	1	1						
17	1	172446-78700	HOSE P204BB077W	1	1						
18	1	172446-78590	HOSE P204BB077W	1	1						
19	1	172446-78600	HOES P202BB080W	1	1						
20	1	172446-78610	HOSE P202BB090W	1	1						
21	1	172446-78620	HOSE P202FF055W	1	1						
22	1	172446-78630	HOSE P202FF050W	1	1						
23	1	172446-78640	HOSE P202FF045W	1	1						
24	1	172446-78640	HOSE P202FF045W	1	1						
25	1	172446-78660	HOSE P204BD058W	1	1						
26	1	172446-78670	HOSE P204BD070W	1	1						
27	1	172171-78850	HOSE P204BB085W	1	1						

Fig.59. HYD.OIL PIPING(TRACK FRAME)(SV08-1A/KR)

(A)=SV08-1A(US)

(B)=SV08-1A(AS)

(C)=SV08-1A(KR)

(D)=

(E)=

(F)=

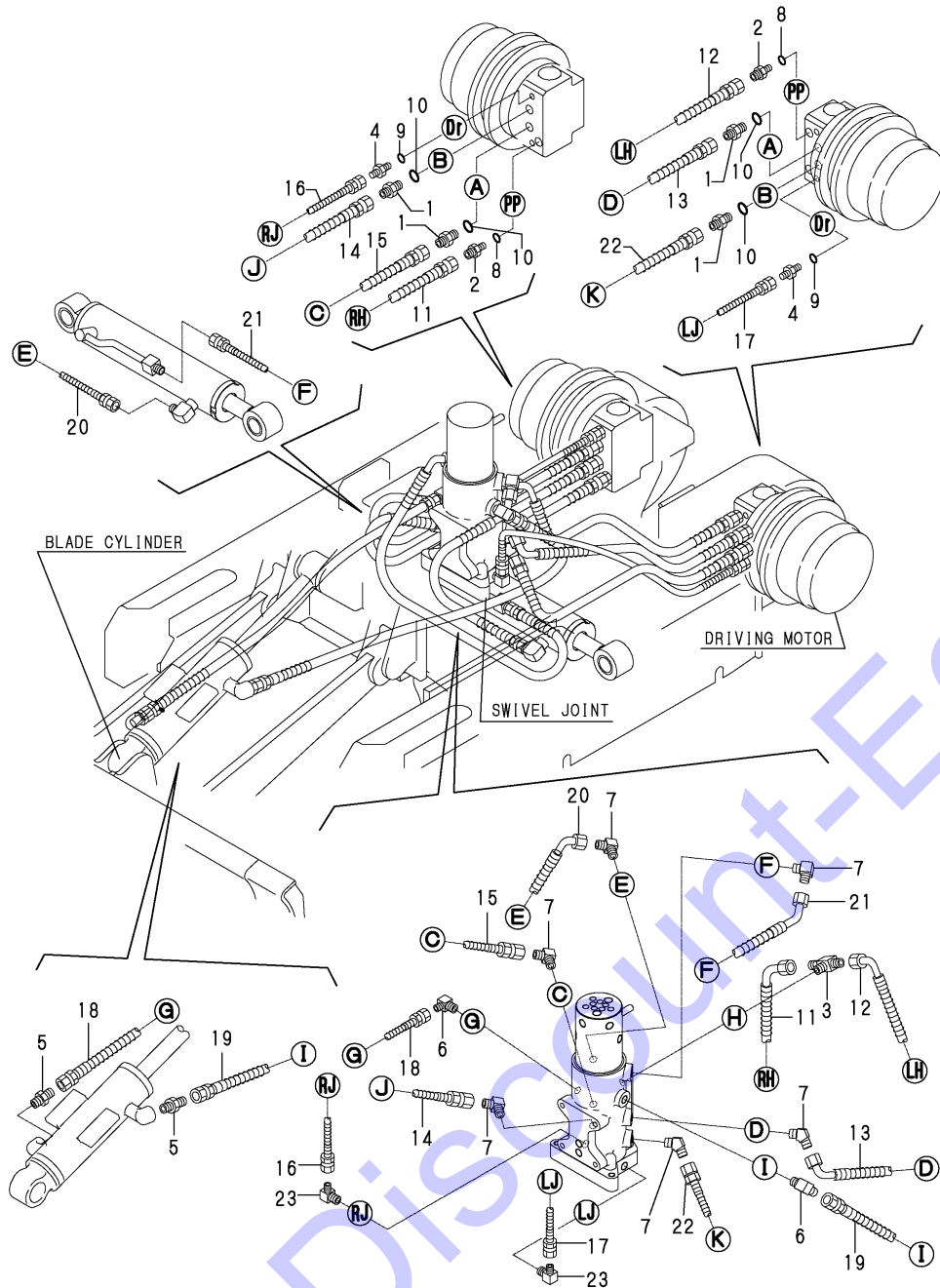

REF.	LEV.	PARTS NO.	DESCRIPTION	Q'TY						I	R
				(A)	(B)	(C)	(D)	(E)	(F)		
1	1	172157-76150	CONNECTOR 3/8-1/4			4					
2	1	172447-76210	JOINT G1/8-G1/4			2					
3	1	172162-76320	CONNECTOR 3-1/4			1					
4	1	172447-76700	JOINT G1/4-G1/8			2					
5	1	23391-020000	JOINT RGI1/4			2					
6	1	23393-020000	JOINT 90RGI1/4			2					
7	1	23394-020000	JOINT 45RGI1/4			6					
8	1	24315-000080	O-RING 1B P-8.0			2					
9	1	24315-000110	O-RING 1B P-11.0			2					
10	1	24315-000140	O-RING 1B P-14.0			4					
11	1	172A20-78470	HOSE F204BE070W			1					
12	1	172A20-78480	HOSE F204BE062W			1					
13	1	172A20-78430	HOSE F204BC057W			1					
14	1	172A20-78400	HOSE F204BC060W			1					
15	1	172A20-78430	HOSE F204BC057W			1					
16	1	172A20-78500	HOSE P202BB056W			1					
17	1	172A20-78510	HOSE P202BB063W			1					
18	1	172A20-78460	HOSE F204BB054W			1					
19	1	172A20-78490	HOSE F204BB066W			1					
20	1	172A20-78440	HOSE F204BC044W			1					
21	1	172A20-78450	HOSE F204BC048W			1					
22	1	172A20-78400	HOSE F204BC060W			1					
23	1	172447-76520	JOINT 90RGI-1/4			2					

Fig.60. HYD.OIL PIPING(BOOM)

(A)=SV08-1A(US)  
 (B)=SV08-1A(AS)  
 (C)=SV08-1A(KR)

(D)=  
 (E)=  
 (F)=

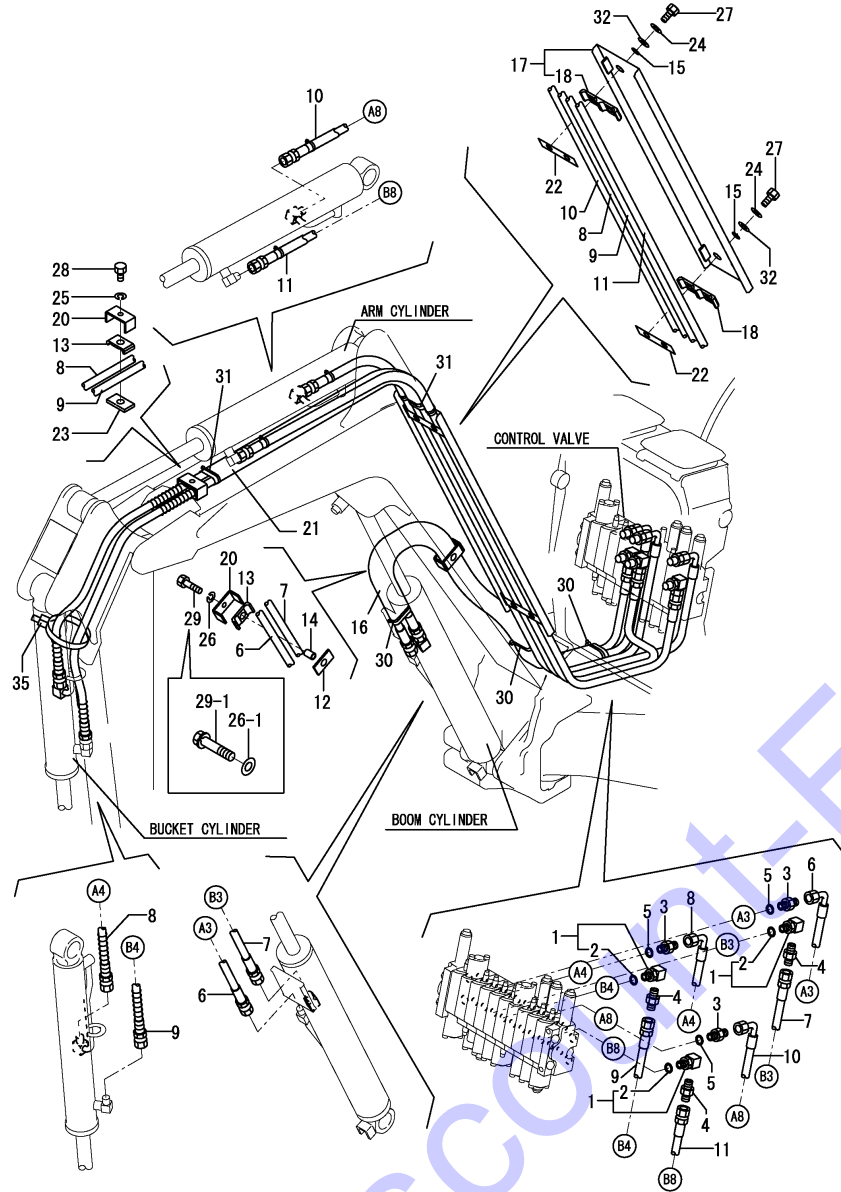

REF.	LEV.	PARTS NO.	DESCRIPTION	Q'TY						I	R
				(A)	(B)	(C)	(D)	(E)	(F)		
1	1	172137-76100	ELBOW	3	3	3					
2	2	24315-000110	O-RING	3	3	3					
3	1	172123-76121	ADAPTER	3	3	3					
4	1	23391-020000	JOINT	3	3	3					
5	1	24315-000110	O-RING	3	3	3					
6	1	172446-78161	HOSE P204BC135	1	1	1					
7	1	172446-78171	HOSE P204BB128	1	1	1					
8	1	172446-78191	HOSE P204BC246W	1	1	1					
9	1	172446-78201	HOSE P204BB250W	1	1	1					
10	1	172446-78271	HOSE P204BC169K	1	1	1					
11	1	172446-78281	HOSE P204BB187K	1	1	1					
12	1	172156-78490	PLATE, RUBBER (B)	1	1	1					
13	1	172156-78520	SUPPORT, HOSE (B)	2	2	2					
14	1	172156-78540	COLLAR 9X 18	1	1	1					
15	1	22157-080000	WASHER	4	4	4					
16	1	172446-78680	COVER 20X1150,HOSE	1	1	1					
17	1	172446-78710-1	COVER,HOSE(YELLOW:2J	1	1	1					1
17-1	1	172446-78710-Y	COVER,HOSE	1	1	1					S 1
		(A=M17001) (B=M17001) (C=M17001)									
18	2	172156-78510	SUPPORT, HOSE (A)	2	2	2					
20	1	172446-78750-3	CLAMP,HOSE(YELLOW:2J	2	2	2					
20-1	1	172446-78750-Y	CLAMP,HOSE	2	2	2					S
		(A=M17001) (B=M17001) (C=M17001)									
21	1	172175-78760	HOSE COVER 20-650	1	1	1					
22	1	172446-78760	RUBBER PLATE A	2	2	2					
23	1	172446-78770	RUBBER PLATE B	1	1	1					
24	1	22217-080000	WASHER, SPRING	4	4	4					
25	1	22217-080000	WASHER, SPRING	1	1	1					
26	1	22217-080000	WASHER, SPRING	1	1	1					Z
		(A=MZZZZZ) (B=MZZZZZ) (C=MZZZZZ)									
26-1	1	22137-080000	WASHER	1	1	1					W
		(A=MZZZZZ) (B=MZZZZZ) (C=MZZZZZ)									
27	1	26116-080162	BOLT	4	4	4					
28	1	26116-080162	BOLT	1	1	1					
29	1	26116-080302	BOLT	1	1	1					
29-1	1	26013-080352	BOLT	1	1	1					R
		(A=MZZZZZ) (B=MZZZZZ) (C=MZZZZZ)									
30	1	933168-55770	BAND	3	3	3					
31	1	933168-55770	BAND	2	2	2					
32	1	22117-080000	WASHER	4	4	4					
33	1	172446-03652	LABEL, VARIABLE US	1							2
34	1	172446-03711	LABEL, LIFT US	1							2
35	1	172122-79890	CLAMP, HOSE	1	1	1					W
		(A=MZZZZZ) (B=MZZZZZ) (C=MZZZZZ)									

Remarks

- (1)PLEASE USE THIS PART WITH FOLLOWING LABELS AT THE SAME TIME. REF.NO.33,34.(ONLY U.S.A.)
- (2)LABELS ARE NOT ILLUSTRATED.

Fig.61. HYD.OIL PIPING(P.T.O.Boom END)

(A)=SV08-1A(US)

(B)=SV08-1A(AS)

(C)=SV08-1A(KR)

(D)=

(E)=

(F)=

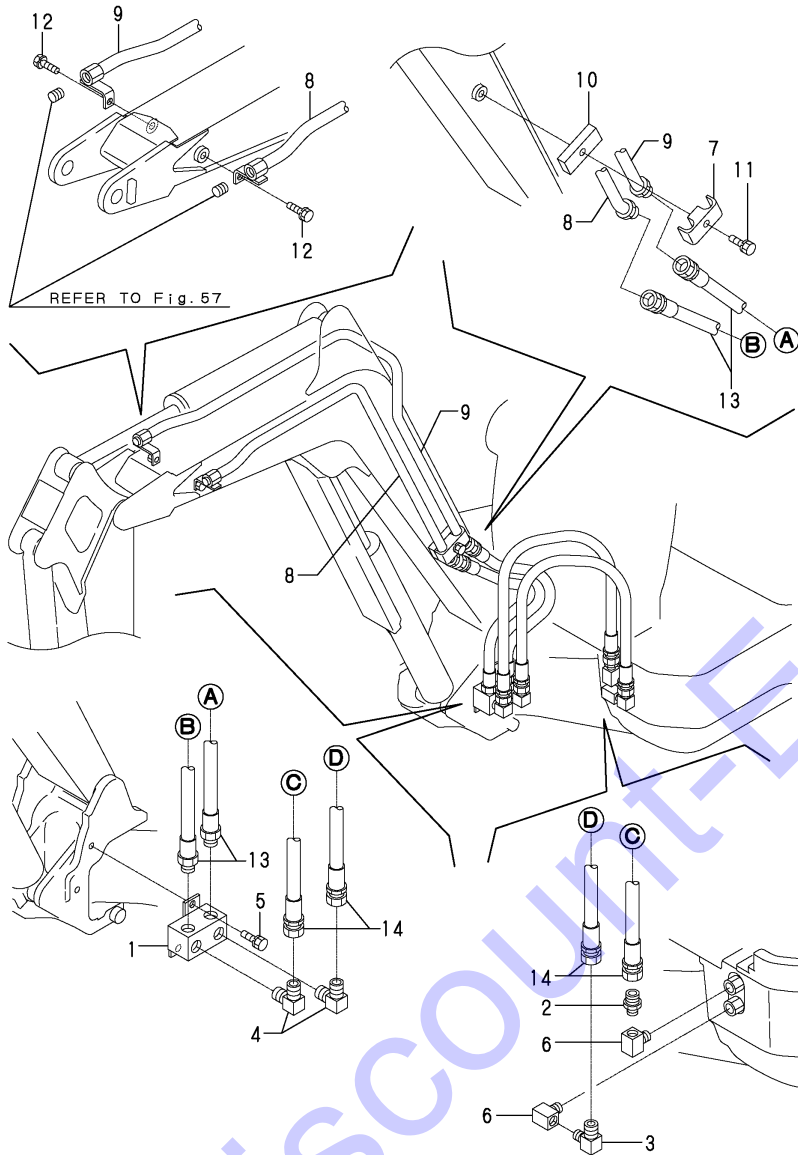

REF.	LEV.	PARTS NO.	DESCRIPTION	Q'TY						I	R
				(A)	(B)	(C)	(D)	(E)	(F)		
1	1	172446-76350	JOINT 1/2	1	1	1					
2	1	172141-76940	ADAPTER	1	1	1					
3	1	172141-76990	BUSH 38-55, PIN	1	1	1					
4	1	23393-040000	JOINT	2	2	2					
5	1	26013-100202	BOLT	2	2	2					
6	1	933166-24240	ELBOW, SWIVEL JOINT	2	2	2					
7	1	172112-76300-5	RETAINER A,BOOM PIPE	1	1	1					
7-1	1	172112-76300-Y	RETAINER A,BOOM PIPE	1	1	1					S
		(A=M17001) (B=M17001) (C=M17001)									
8	1	172446-76500-1	TUBE L,P.T.O. (2J)	1	1	1					
8-1	1	172446-76500-Y	TUBE L,P.T.O.	1	1	1					S
		(A=M17001) (B=M17001) (C=M17001)									
9	1	172446-76520-1	TUBE R,P.T.O. (2J)	1	1	1					
9-1	1	172446-76520-Y	TUBE R,P.T.O.	1	1	1					S
		(A=M17001) (B=M17001) (C=M17001)									
10	1	172175-76590-1	PLATE, SPACER (2J)	1	1	1					
10-1	1	172175-76590-Y	PLATE, SPACER	1	1	1					S
		(A=M17001) (B=M17001) (C=M17001)									
11	1	26013-100552	BOLT	1	1	1					
12	1	26013-100202	BOLT	2	2	2					
13	1	172446-78800	HOSE H206AB039K	2	2	2					
14	1	172446-78810	HOSE H206BB075K	2	2	2					

Fig.62. GREASING

(A)=SV08-1A(US)  
 (B)=SV08-1A(AS)  
 (C)=SV08-1A(KR)

(D)=  
 (E)=  
 (F)=

REF.	LEV.	PARTS NO.	DESCRIPTION	Q'TY						I	R
				(A)	(B)	(C)	(D)	(E)	(F)		
1	1	172446-77100	HOSE P602YY043	1	1	1					
2	1	172141-77800	JOINT, GREASE	4	4	4					
3	1	172147-77800	CONNECTOR PT 1/8	1	1	1					
4	1	24761-020000	NIPPLE PT1/8,GREASE	2	2	2					
5	1	172186-77100	HOSE P602YY055	1	1	1					

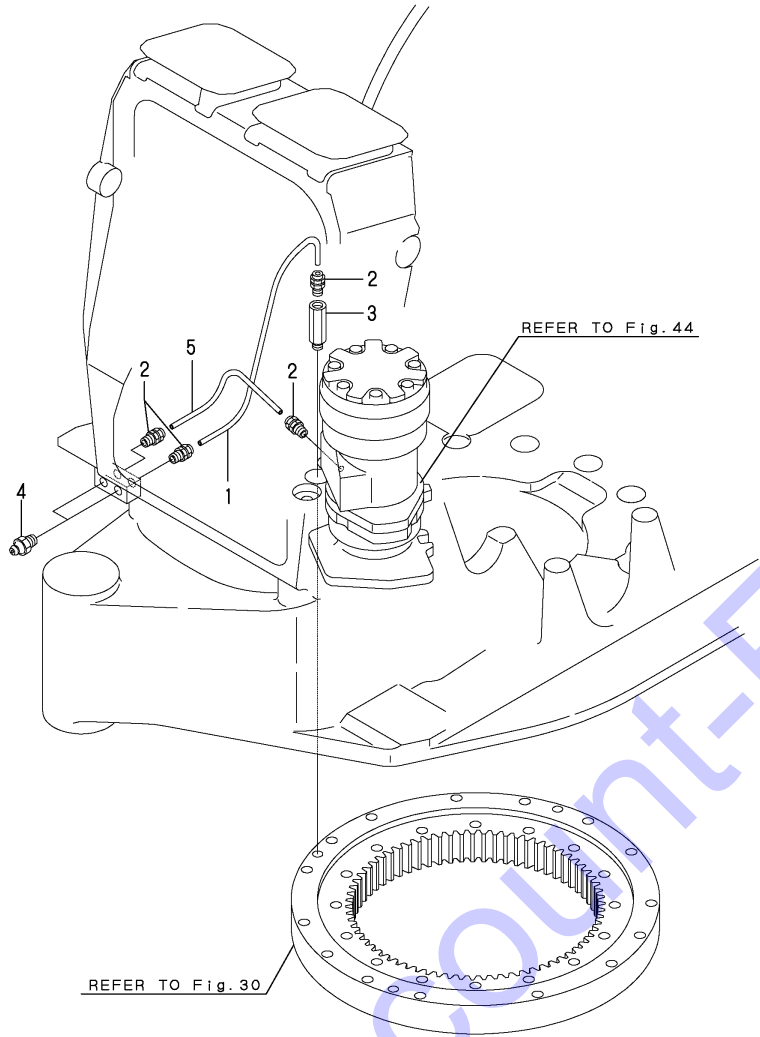
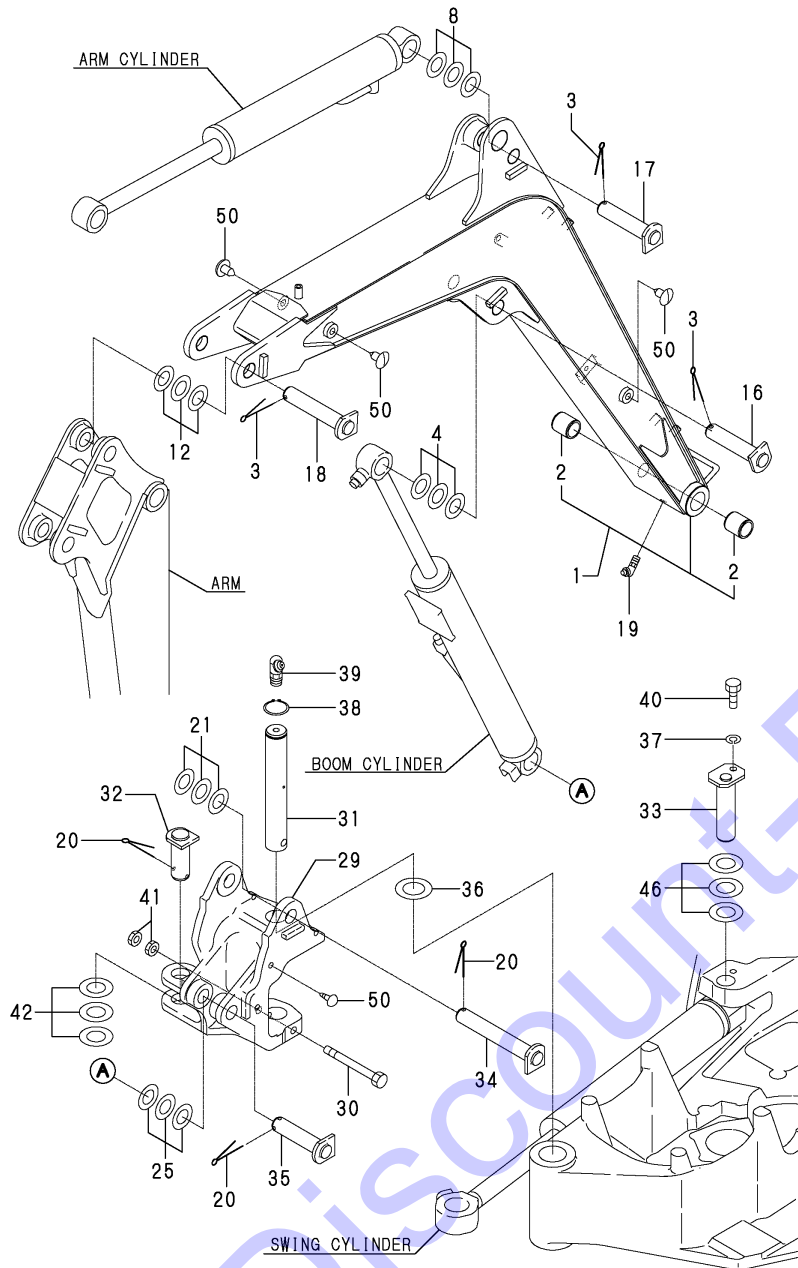

Fig.63. BOOM & BOOM BRACKET

(A)=SV08-1A(US)  
 (B)=SV08-1A(AS)  
 (C)=SV08-1A(KR)

(D)=  
 (E)=  
 (F)=



REF.	LEV.	PARTS NO.	DESCRIPTION	Q'TY						I	R
				(A)	(B)	(C)	(D)	(E)	(F)		
1	1	172446-81090-1	BOOM ASSY(YELLOW:2J)	1	1	1					
1-1	1	172446-81090-Y	BOOM ASSY	1	1	1					S
		(A=M17001) (B=M17001) (C=M17001)									
2	2	172156-72410	BUSH, PIN 25 35 A	2	2	2					
3	1	172155-81390	COTTER PIN 6X 35	3	3	3					
4	1	172156-81400	SHIM 25-45	1	1	1					
8	1	172156-81400	SHIM 25-45	1	1	1					
12	1	172156-81400	SHIM 25-45	1	1	1					
16	1	172A29-81400	PIN 25X106	1	1	1					
17	1	172A29-81400	PIN 25X106	1	1	1					
18	1	172498-81320	PIN 25X124 CMP	1	1	1					
19	1	24761-050000	NIPPLE, GREASE	1	1	1					
20	1	172155-81390	COTTER PIN 6X 35	3	3	3					
21	1	172156-81400	SHIM 25-45	1	1	1					
25	1	172156-81400	SHIM 25-45	1	1	1					
29	1	172446-82300-1	BRACKET,BOOM (2J)	1	1	1					
29-1	1	172446-82300-Y	BRACKET,BOOM	1	1	1					S
		(A=M17001) (B=M17001) (C=M17001)									
30	1	172157-82340	BOLT 12X 95	1	1	1					
31	1	172A29-82350	PIN 35X233	1	1	1					
32	1	172A29-82370	PIN 30X 67	1	1	1					
33	1	172A29-82400	PIN 30X112	1	1	1					
34	1	172A29-82450	PIN 25X161	1	1	1					
35	1	172498-82320	PIN 25X98 ASSY	1	1	1					
36	1	172141-84630	SHIM	1	1	1					
37	1	22217-100000	WASHER, SPRING	1	1	1					
38	1	22242-000350	RING	1	1	1					
39	1	24761-050000	NIPPLE, GREASE	1	1	1					
40	1	26116-100202	BOLT	1	1	1					
41	1	26756-120002	NUT	2	2	2					
42	1	933160-06711	SHIM 30, PIN ADJUST	1	1	1					
46	1	933160-06711	SHIM 30, PIN ADJUST	1	1	1					
50	1	172122-17190	CLIP, TREE	5	5	5					



Fig.64. ARM

(A)=SV08-1A(US)  
 (B)=SV08-1A(AS)  
 (C)=SV08-1A(KR)

(D)=  
 (E)=  
 (F)=

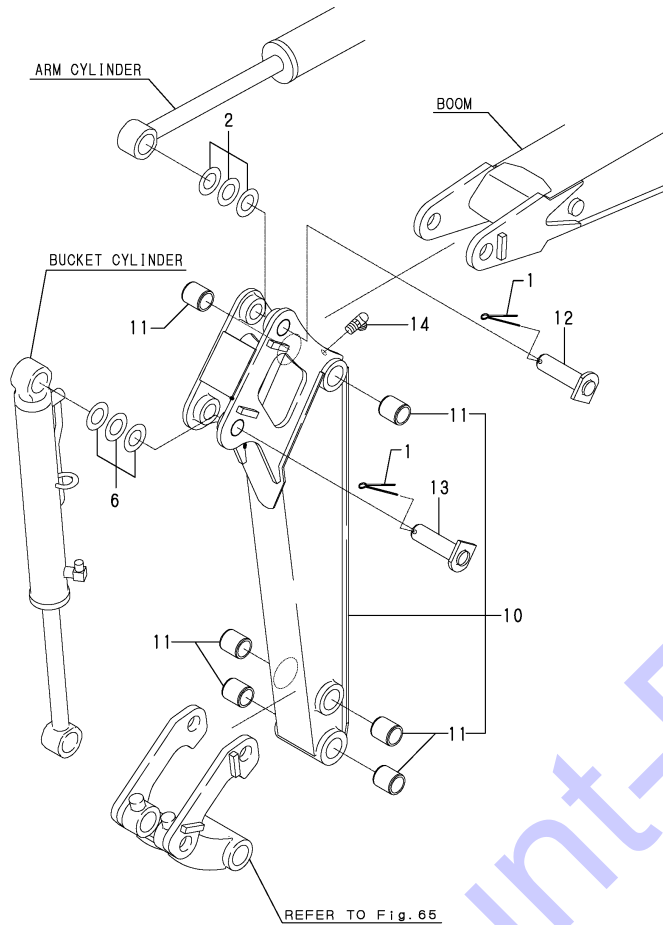

REF.	LEV.	PARTS NO.	DESCRIPTION	Q'TY						I	R
				(A)	(B)	(C)	(D)	(E)	(F)		
1	1	172155-81390	COTTER PIN 6X 35	2	2	2					
2	1	172156-81400	SHIM 25-45	1	1	1					
6	1	172156-81400	SHIM 25-45	1	1	1					
10	1	172446-81490-1	ARM, 670 (YELLOW:2J)	1	1	1					1
10-1	1	172446-81490-Y	ARM, 670 (A=M17001) (B=M17001) (C=M17001)	1	1	1					S 1
11	2	172157-81360	BUSH 25 35 A, PIN	6	6	6					
11A	1	172437-03461	LABEL, BOOM	2							2
12	1	172A29-81620	PIN 25X 83	1	1	1					
13	1	172A29-81620	PIN 25X 83	1	1	1					
14	1	24761-050000	NIPPLE, GREASE	1	1	1					

Remarks

(1)PLEASE USE THIS PART WITH FOLLOWING LABELS AT THE SAME TIME. REF.NO.11A.(ONLY U.S.A.)  
 (2)LABELS ARE NOT ILLUSTRATED.

Fig.65. BUCKET ARM & LINK

(A)=SV08-1A(US)  
 (B)=SV08-1A(AS)  
 (C)=SV08-1A(KR)

(D)=  
 (E)=  
 (F)=

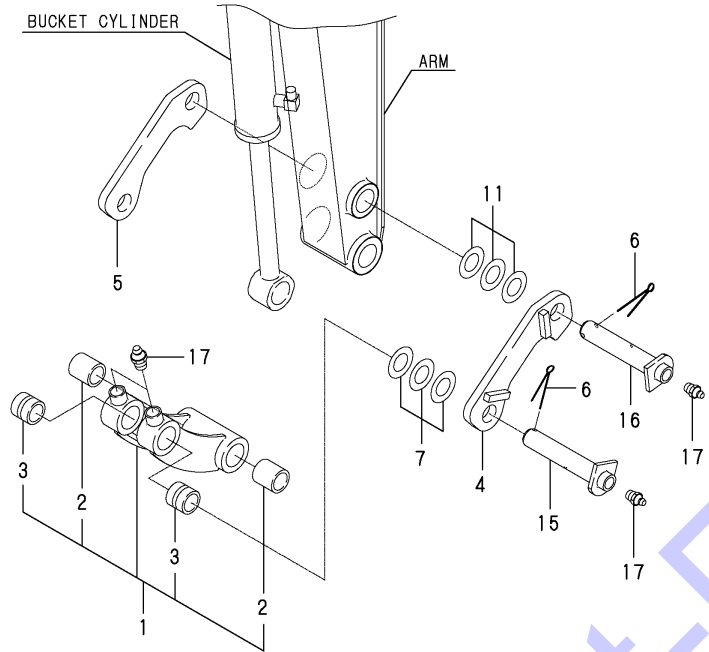

REF.	LEV.	PARTS NO.	DESCRIPTION	Q'TY						I	R
				(A)	(B)	(C)	(D)	(E)	(F)		
1	1	172157-81302-3	LINK, BUCKET (2J)	1	1	1					
1-1	1	172157-81302-Y	LINK, BUCKET	1	1	1					S
		(A=M17001) (B=M17001) (C=M17001)									
2	2	172157-81360	BUSH 25 35 A, PIN	2	2	2					
3	2	172157-81370	BUSH 25 35, PIN	2	2	2					
4	1	172157-81341-3	ARM L, BUCKET (2J)	1	1	1					
4-1	1	172157-81341-Y	ARM L, BUCKET	1	1	1					S
		(A=M17001) (B=M17001) (C=M17001)									
5	1	172157-81351-3	ARM, BUCKET(YELLOW:2J)	1	1	1					
5-1	1	172157-81351-Y	ARM, BUCKET	1	1	1					S
		(A=M17001) (B=M17001) (C=M17001)									
6	1	172155-81390	COTTER PIN 6X 35	2	2	2					
7	1	172156-81400	SHIM 25-45	1	1	1					
11	1	172156-81400	SHIM 25-45	1	1	1					
15	1	172A20-82100	PIN 25X125 ASSY	1	1	1					
16	1	172A20-82100	PIN 25X125 ASSY	1	1	1					
17	1	24761-020000	NIPPLE, GREASE	4	4	4					

Discount-Equipment.com

Fig.66. BUCKET

(A)=SV08-1A(US)  
 (B)=SV08-1A(AS)  
 (C)=SV08-1A(KR)

(D)=  
 (E)=  
 (F)=

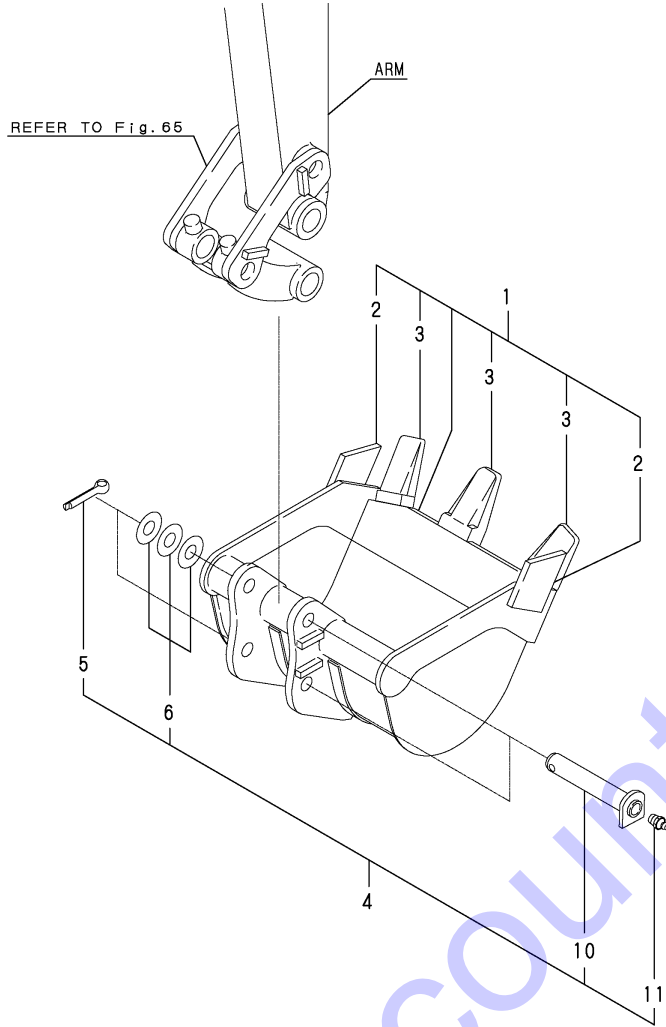

REF.	LEV.	PARTS NO.	DESCRIPTION	Q'TY						I	R	
				(A)	(B)	(C)	(D)	(E)	(F)			
1	1	172157-81400-1	BUCKET ASSY, 350(2J)	1		1						
1-1	1	172157-81400-N (A=M17001)	BUCKET ASSY, 350 (C=M17001)	1		1						S
2	2	172137-86240	CUTTER, SIDE		2		2					
3	2	172110-89130-1	TOOTH		3		3					
4	1	172A20-82120	BUCKET PIN KIT		2		2		2			
5	2	172155-81390	COTTER PIN 6X 35		2		2		2			
6	2	172156-81400	SHIM 25-45		2		2		2			
10	2	172A20-82100	PIN 25X125 ASSY		2		2		2			
11	2	24761-020000	NIPPLE, GREASE		2		2		2			

Discount-Equipment.com

Fig.67. BLADE

(A)=SV08-1A(US)  
 (B)=SV08-1A(AS)  
 (C)=SV08-1A(KR)

(D)=  
 (E)=  
 (F)=

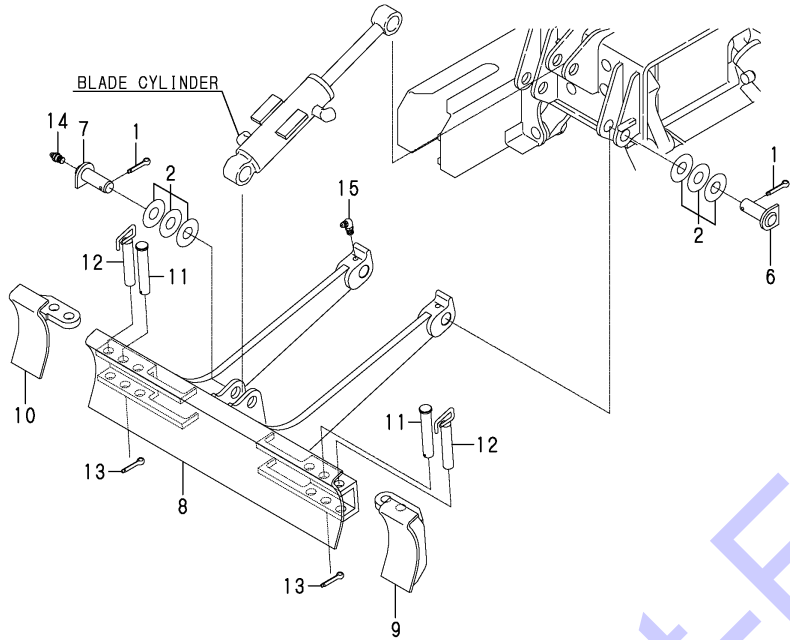

REF.	LEV.	PARTS NO.	DESCRIPTION	Q'TY						I	R
				(A)	(B)	(C)	(D)	(E)	(F)		
1	1	172155-81390	COTTER PIN 6X 35	4	4	4					
2	1	172156-81400	SHIM 25-45	4	4	4					
6	1	172498-94220	PIN 25X59 ASSY	2	2						
6A	1	172498-94200	PIN 25X59 ASSY						2		
7	1	172498-94240	PIN 25X59 B ASSY	2	2	2					
8	1	172446-94500-1	BLADE (GRAY:49)	1	1	1					
9	1	172446-94600-1	BLADE L (GRAY:49)	1	1	1					
10	1	172446-94610-1	BLADE R (GRAY:49)	1	1	1					
11	1	172446-94700	PIN 20X107	2	2	2					
12	1	172446-94710	PIN 20	2	2	2					
13	1	22417-400350	COTTER PIN 4.0X35	2	2	2					
14	1	24761-020000	NIPPLE PT1/8,GREASE	2	2	2					
15	1	24761-040000	NIPPLE B,GREASE	2	2	2					

Discount-Equipment.com

## **Part Number Index**

All parts are stipulated in the order of part numbers.

(Depending on the area in which the part is used.)

This index will display the location of the part according to each part number.

## PARTS No. INDEX

PARTS No.	Fig.	Ref.No.
114110-07760	1	49
119247-77100	13	16
119515-12520	5	8
119655-12570	5	9
119808-12540	5	10
121450-44531	8	23
121468-44510	8	21
121468-44540	8	24
121470-44581	8	26
124450-44560	8	25
124766-59050	8	39
	10	7
129052-55630	10	6
172068-28490	26	18
172110-89130-1	66	3
172112-16650	11	4
172112-76300-5	61	7
172112-76300-Y	61	7 -1
172112-77580	41	19
		34
172112-77660	58	6
172116-46630	34	16
172122-17190	28	1
	63	50
172122-46590	18	10
	19	18
	20	14
	21	14
172122-47250	22	17
	23	17
172122-79890	60	35
172122-79920	12	26
172122-79930	12	1
	13	19
172123-76121	53	3
	54	3
	55	3
	60	3
172124-46200	22	9
	23	9
172125-03951	1	48
	2	29
172126-73400	43	40
172137-03300	1	16
	2	16
172137-14630	10	4
172137-16560	8	35
	10	10
	12	13
		21

PARTS No.	Fig.	Ref.No.
172137-37360	14	6
172137-74520	47	21 B
		35
		51
	48	14
		42
		58
	49	12
		27
172137-76100	53	1
	54	1
	55	1
	57	10
	60	1
172137-86240	66	2
172141-17150	13	11
172141-41360	16	3
	27	2
172141-41370	16	4
		5
	22	2
		26
	23	2
		26
172141-42750	18	1
	19	1
	20	1
	21	1
172141-64370	32	3
172141-72580	39	12
172141-76940	61	2
172141-76990	57	4
	61	3
172141-77800	62	2
172141-84630	63	36
172142-73800	45	12
	46	3
172142-76100	52	1
172142-76181	52	2
172145-76180	57	1
172146-12150	6	4
172146-41320	16	27
172147-77800	62	3
172148-73870	45	14
	46	5
172149-17120	13	7
172149-17130	13	9
172149-17140	13	8
		10
172151-45010	18	2

PARTS No.	Fig.	Ref.No.
172151-45010	19	2
	20	2
	21	2
172155-37310	14	5
172155-57610	30	13
172155-81390	28	14
	63	3
		20
	64	1
	65	6
	66	5
	67	1
172156-17401	13	12
172156-17420	13	13
172156-17430-5	13	14
172156-17430-Y	13	14 -1
172156-61320	6	7
172156-64420	32	4
172156-65690	34	25
172156-72410	38	8
	40	9
		16
	63	2
172156-72770	36	6
		8
	37	4
		6
	38	3
172156-73700	51	1
172156-73710	51	3
172156-78490	60	12
172156-78510	60	18
172156-78520	60	13
172156-78540	60	14
172156-81400	63	4
		8
		12
		21
		25
	64	2
		6
	65	7
		11
	66	6
	67	2
172157-45630	18	8
	19	16
	20	12
	21	12
		16
172157-45650	22	16

PARTS No.	Fig.	Ref.No.
172157-45650	23	16
172157-45840	30	1
172157-46270	25	3
	26	3
172157-54800	30	3
172157-57600-1	30	9
172157-57610	30	10
172157-57620	30	11
172157-57630	30	12
172157-58830	31	2
172157-70090	43	27
172157-70240	43	46
172157-70450	43	3
172157-70630	47	11
		26
		42
	48	3
		21
		34
		48
	49	3
		19
		36
172157-70640	47	12
		27
		43
	48	4
		22
		35
		49
	49	4
		20
		37
172157-70690	47	21 A
		28
		44
	48	5
		36
		50
	49	5
		21
172157-70700	47	13
		29
		45
	48	6
		23
		37
		51
	49	6
		22

## PARTS No. INDEX

PARTS No.	Fig.	Ref.No.
172157-70700	49	38
172157-70710	47	2
	48	1
	49	1
172157-70720	47	4
		30
		46
	48	7
	49	7
172157-70820	47	14
		31
		47
	48	8
		24
		38
		53
	49	8
		23
		39
172157-72010	36	14
172157-72020	37	12
	40	10
	41	10
		25
	42	2
172157-72620	37	8
	40	4
	41	6
		21
	42	13
172157-72730	36	13
	37	11
	38	11
	40	7
	41	9
		24
	42	16
172157-73910	45	7
	46	10
172157-76150	58	1
	59	1
172157-76290	41	18
		33
172157-78640	53	13
172157-81302-3	65	1
172157-81302-Y	65	1 -1
172157-81341-3	65	4
172157-81341-Y	65	4 -1
172157-81351-3	65	5
172157-81351-Y	65	5 -1

PARTS No.	Fig.	Ref.No.
172157-81360	64	11
	65	2
172157-81370	65	3
172157-81400-1	66	1
172157-81400-N	66	1 -1
172157-82340	63	30
172162-76320	58	4
	59	3
172164-16370	11	11
172164-19130	34	1
172164-45951	22	6
	23	6
172164-45961	22	7
	23	7
172164-45970	22	8
	23	8
172164-66170	34	26
172165-45071	20	3
	21	3
172165-45970	17	6
172165-47871	18	3
	19	3
172171-14300	10	2
172171-78850	58	27
172173-72550	39	8
172175-76590-1	61	10
172175-76590-Y	61	10 -1
172175-78760	60	21
172179-73540	50	2
172183-03280	1	14
	2	14
172183-16550	13	1
172183-16560	12	1 -1
172183-16590	12	5
172183-46430	19	9
172183-74350	47	6
	49	48
172186-16541	12	11
172186-17100	13	36
172186-72480	36	23
172186-72590	38	12
172186-72630	38	4
172186-72690	38	10
172186-72910	39	15
172186-73160	43	7
172186-73230	43	58
		72
172186-73240	43	37
172186-73410	43	41
172186-73450	43	52

PARTS No.	Fig.	Ref.No.
172186-73710	43	82
172186-76370	56	12
172186-76390	56	9
172186-76410	52	4
172186-77100	62	5
172187-64831	33	10
172187-73570	43	55
172187-73600	43	81
172187-73670	43	21
172312-76240	56	10
	57	13
172422-73550	43	18
		19
172422-73650	43	20
172423-76120	53	4
172425-73540	43	43
172433-03251	1	12
	2	12
172433-64511	33	2
172437-03252	1	13
	2	13
	3	1
172437-03312	1	17
	2	17
	3	2
	16	17 A
172437-03322	1	18
	2	18
	3	3
	51	15
172437-03343	1	20
	2	20
	3	4
	16	17 B
172437-03361	1	21
	2	21
	3	5
	34	45
172437-03372	1	22
	2	22
	3	6
	34	46
172437-03381	1	23
	2	23
	3	7
	34	47
172437-03391	1	24
	2	24
	3	8
	34	48

PARTS No.	Fig.	Ref.No.
172437-03402	1	25
	2	25
	3	9
	34	49
172437-03422	1	27
	2	27
	3	11
	34	51
172437-03432	1	28
	2	28
	3	16
	16	17 C
172437-03441	1	29
	3	17
	33	12 A
172437-03451	1	30
	3	18
	33	12 B
172437-03461	1	31
	2	31
	3	12
	64	11 A
172437-03501	1	32
	2	32
172437-03511	1	33
	2	33
172437-03601	1	34
172446-03160	1	3
	2	3
172446-03170	1	5
	2	5
172446-03240	1	11
172446-03440	2	34
172446-03620	2	39
	3	26
172446-03621	2	39 -1
	3	26 -1
172446-03632	1	35
	2	35
172446-03640	1	36
172446-03652	1	37
	2	37
	3	13
	60	33
172446-03711	1	39
	3	19
	60	34
172446-11510	5	6
172446-12100-1	6	2
172446-12130	6	3

## PARTS No. INDEX

PARTS No.	Fig.	Ref.No.
172446-13330	8	4
172446-13450	8	9
172446-13460	8	10
172446-13470	8	11
172446-13480	8	12
172446-13490	8	13
172446-13530	30	21
172446-13540	8	17
172446-13550	8	18
172446-13560	8	14
172446-13570	8	15
172446-13580	8	16
172446-14150	9	8
172446-14250	9	13
172446-16100	11	1
172446-16110	11	2
172446-16111	11	2 -1
172446-16120	11	3
172446-16320-1	11	10
172446-16511	12	10
172446-16550	12	12
172446-16560	12	14
172446-17111	13	37
172446-29101-1	14	1
172446-30200	14	3
172446-37100	15	2
172446-37710	15	12
172446-37720-1	15	13
172446-38600	15	16
172446-45011-1	22	1
	23	1
172446-45060-1	22	25
	23	25
172446-45110-1	20	4
	21	4
172446-45140	20	5
	21	5
172446-45170-1	18	4
	19	4
172446-45210-1	22	5
	23	5
172446-45250-2	17	2
172446-45290-1	17	3
172446-45320-1	17	4
172446-45340-1	17	5
172446-45350-1	27	1
172446-45390	27	7
172446-45650	25	1
172446-45680	26	1
172446-45700-1	26	2

PARTS No.	Fig.	Ref.No.
172446-45710-1	25	2
172446-45750	18	9
	19	17
	20	13
	21	13
172446-45760	25	11
	26	11
172446-45800	18	5
	19	5
	20	6
	21	6
172446-45820	25	12
	26	12
172446-45850-1	19	6
172446-45890-1	19	7
172446-45900	19	8
172446-45910-1	26	19
172446-45950	27	3
172446-46220	18	19
	20	23
172446-49100	16	29
172446-49120	16	10
		31
172446-49180	16	11
172446-49200-1	16	12
172446-49250	16	13
172446-49260	16	15
172446-49270	16	16
172446-49280	16	7
172446-49290	16	17
172446-49350	16	23
172446-50500-1	28	2
172446-50701-1	28	3
172446-50711-1	28	4
172446-50900-1	28	5
172446-50910-1	28	6
172446-50960-1	28	7
172446-50970-1	28	8
172446-51001	28	9
172446-51041	28	10
172446-51051	28	11
172446-51081-1	28	13
172446-58800	31	1
172446-61500-1	28	19
172446-61531-1	28	20
172446-62210	31	7
172446-62220	31	6
172446-62230	31	8
172446-62240	31	9
172446-62930	34	5

PARTS No.	Fig.	Ref.No.
172446-64200	32	2
172446-64200-Y	32	2 -1
172446-65190	34	8
172446-65240	34	10
172446-65280	34	13
172446-65300	34	17
172446-65371	34	19
172446-65380	34	20
172446-65470	34	22
172446-65502	34	23
172446-65540	34	24
172446-65581	34	15
172446-72100-1	36	1
172446-72100-N	36	1 -1
172446-72110	36	2
172446-72140-1	36	5
172446-72140-N	36	5 -1
172446-72260	36	7
172446-72350-1	36	22
172446-72350-N	36	22 -1
172446-72370	36	10
172446-72400-1	37	1
172446-72400-N	37	1 -1
172446-72420-1	37	3
172446-72420-N	37	3 -1
172446-72490	37	5
172446-72550-2	38	1
172446-72550-N	38	1 -1
172446-72570-2	38	2
172446-72570-N	38	2 -1
172446-72640	38	7
172446-72681	38	9
172446-72700-1	40	1
172446-72720	40	8
172446-72760	40	15
172446-72801-1	39	1
172446-72801-N	39	1 -1
172446-72820-1	39	14
172446-72820-N	39	14 -1
172446-72860	39	16
172446-72900-1	41	3
172446-72910-1	41	15
172446-72940-1	41	20
172446-72950-1	41	30
172446-72970	41	16
		31
172446-73010-3	41	1
172446-73030-1	41	2
172446-73100	35	8
172446-73101	35	8 -1

PARTS No.	Fig.	Ref.No.
172446-73120	35	9
172446-73130	35	10
172446-73140	35	11
172446-73150	35	12
172446-73840	45	1
172446-73860	45	2
172446-73872	45	3
	46	8
172446-73890	45	6
	46	9
172446-73900	45	11
	46	2
172446-74120	47	3
172446-74130	47	25
172446-74140	47	41
172446-74150	48	2
172446-74160	48	20
	49	35
172446-74170	48	33
172446-74190	49	2
172446-74200	49	18
172446-74230	47	57
	49	32
172446-74240	49	33
172446-74260	47	34
172446-74280	47	50
172446-74300	48	13
172446-74320	48	27
	49	42
172446-74340	48	41
172446-74380	49	11
172446-74400	49	26
172446-74410	47	32
172446-74420	47	48
172446-74430	48	11
172446-74440	48	25
	49	40
172446-74450	48	39
172446-74470	49	9
172446-74480	49	24
172446-74500	50	1
172446-74510	50	3
172446-74520	50	4
172446-74550	47	10
172446-74560	47	22
172446-74570	47	17
172446-74580	47	15
172446-74600	48	47
172446-74620	48	57
172446-74630	48	55



## PARTS No. INDEX

PARTS No.	Fig.	Ref.No.
172446-75250	51	8
172446-76200-2	57	12
172446-76300-2	57	3
172446-76350	61	1
172446-76500-1	61	8
172446-76500-Y	61	8 -1
172446-76520-1	61	9
172446-76520-Y	61	9 -1
172446-77100	62	1
172446-78110	52	8
172446-78130	56	16
172446-78140	53	10
172446-78150	53	11
172446-78161	60	6
172446-78171	60	7
172446-78191	60	8
172446-78201	60	9
172446-78250	57	8
172446-78271	60	10
172446-78281	60	11
172446-78290	53	12
172446-78550	58	14
172446-78570	58	15
172446-78580	58	16
172446-78590	58	18
172446-78600	58	19
172446-78610	58	20
172446-78620	58	21
172446-78630	58	22
172446-78640	58	23
		24
172446-78650	57	9
172446-78660	58	25
172446-78670	58	26
172446-78680	60	16
172446-78690	56	15
172446-78700	58	17
172446-78710-1	60	17
172446-78710-Y	60	17 -1
172446-78750-3	60	20
172446-78750-Y	60	20 -1
172446-78760	60	22
172446-78770	60	23
172446-78800	61	13
172446-78810	61	14
172446-78920	57	15
172446-78930	56	18
172446-81090-1	63	1
172446-81090-Y	63	1 -1
172446-81490-1	64	10

PARTS No.	Fig.	Ref.No.
172446-81490-Y	64	10 -1
172446-82300-1	63	29
172446-82300-Y	63	29 -1
172446-94500-1	67	8
172446-94600-1	67	9
172446-94610-1	67	10
172446-94700	67	11
172446-94710	67	12
172447-13260	7	8
	68	8
172447-14160	9	9
172447-14310	9	14
172447-17130	13	18
172447-17140	12	7
172447-17150	12	8
172447-45230	17	1
172447-53560	43	2
172447-72321	36	9
	37	2
	40	2
	41	4
		35
	42	7
172447-72380	36	11
172447-72531	36	12
	37	7
	40	3
	41	5
		36
	42	12
172447-72790-3	40	17
172447-73100	43	28
172447-73120	43	29
172447-73140	43	30
172447-73150	43	31
172447-73160	43	32
172447-73170	43	33
172447-73180	43	34
172447-73190	43	35
172447-73250	43	38
172447-73280	43	39
172447-73300	43	1
172447-73440	43	12
172447-73450	43	13
172447-73480	43	16
172447-73500	43	73
172447-73510	43	42
172447-73550	43	44
172447-73570	43	56
172447-73580	43	61

PARTS No.	Fig.	Ref.No.
172447-73590	43	71
172447-73840	45	13
	46	4
172447-74200	49	47
172447-74250	47	5
172447-74300	48	9
172447-74310	48	10
172447-74380	49	49
172447-76210	58	2
	59	2
172447-76520	58	3
	59	23
172447-76700	58	5
	59	4
172448-03180	2	11
172448-50720	29	5
172448-50770-1	29	6
172448-73840	46	1
172448-73860	46	7
172448-73900	45	16
	46	14
	69	19
	70	2
172449-37110-1	15	3
172449-72321	39	7
172449-72560	39	9
172449-72681	39	13
172455-61720	8	36
172456-53700	16	18
172462-03320	1	19
	2	19
172462-78800	53	14
172463-03290	1	15
	2	15
172469-07330	4	1
172469-45360	18	18
	20	22
172472-03141	1	2
	2	2
	3	15
	34	44
172480-03220	2	36
172480-50480	29	3
172480-50910	29	7
172480-65450	34	18
172480-68742	33	14
172480-72510-1	42	10
172480-73700	51	4
172480-75350	51	9
172498-11330	5	1

PARTS No.	Fig.	Ref.No.
172498-13600	8	19
172498-13611	8	20
172498-16520	12	9 A
172498-45600	22	15
	23	15
172498-64770	33	3
172498-64780	33	5
172498-64790	33	6
172498-64800	33	7
172498-64810	33	8
172498-71130	35	2
172498-81320	63	18
172498-82320	63	35
172498-94200	67	6 A
172498-94220	67	6
172498-94240	67	7
172524-17010	13	2
172524-17330	13	3
172638-76190	57	2
172648-16600	12	6
172652-64220	33	1
172734-14620	8	38
	10	5
172734-41300	18	17
	20	21
172A20-11310	5	2
172A20-11510	5	5
172A20-11550	5	7
172A20-12200	6	1
172A20-13100	7	1
172A20-13110	7	2
172A20-13120	7	4
	68	3
172A20-13150	7	6
172A20-13160	7	7
172A20-13301	8	1
172A20-13320	8	3
172A20-13350	8	5
172A20-13420	8	6
172A20-13430	8	7
172A20-17110	13	17
172A20-17111	13	17 -1
172A20-37100	15	1
172A20-37150	15	11
172A20-45550-1	16	24
172A20-50200-1	29	1
172A20-50201	29	1 -1
172A20-50350-1	29	2
172A20-50500-1	29	4
172A20-61500-1	29	10

## PARTS No. INDEX

PARTS No.	Fig.	Ref.No.
172A20-61530	29	12
172A20-65100-1	34	6
172A20-65300	34	9
172A20-65310	34	12
172A20-65320	34	11
172A20-65330	34	14
172A20-71100	35	1
172A20-71200	35	6
172A20-72500-1	42	1
172A20-72530	42	11
172A20-73310	44	1
172A20-73311	44	1 -1
172A20-73320	44	2
172A20-73321	44	2 -1
172A20-73330	44	3
172A20-73340	44	4
172A20-73400	44	2 A
172A20-73410	44	2 B
172A20-73420	44	2 C
172A20-73430	44	2 D
172A20-73440	44	2 E
172A20-78100	52	7
172A20-78120	52	9
172A20-78150	55	11
172A20-78160	55	9
172A20-78180	55	10
172A20-78190	55	16
172A20-78200	55	12
172A20-78210	55	8
172A20-78220	55	14
172A20-78230	55	13
		15
172A20-78240	56	19
172A20-78400	59	14
		22
172A20-78430	59	13
		15
172A20-78440	59	20
172A20-78450	59	21
172A20-78460	59	18
172A20-78470	59	11
172A20-78480	59	12
172A20-78490	59	19
172A20-78500	59	16
172A20-78510	59	17
172A20-82100	65	15
		16
		66
172A20-82120	66	4
172A23-64770	33	4

PARTS No.	Fig.	Ref.No.
172A29-03180	1	6
	2	6
172A29-03190	1	7
	2	7
172A29-03600	2	38
172A29-03720	1	40
	2	40
172A29-03740	1	42
	3	21
	33	13 A
172A29-03750	1	43
	3	22
	33	12 C
172A29-03760	1	44
	2	42
	3	14
	16	17 D
172A29-03781	2	41
	3	25
172A29-03800	1	45
	2	43
172A29-03810	1	46
	2	30
	3	23
	16	17 E
172A29-03820	1	47
	3	24
	16	28
172A29-14100	9	1
172A29-14200	9	17
172A29-14240	9	19
172A29-14250	9	20
172A29-14280	9	22
172A29-14600	10	3
172A29-16300	11	9
172A29-16500	12	2
172A29-16501	12	2 -1
172A29-45100-1	22	4
	23	4
172A29-45400-1	16	2
172A29-46300	24	1
172A29-46340	24	2
172A29-46350	24	3
172A29-46420	24	6
172A29-46490	24	9
172A29-46540	24	12
172A29-49100	16	8
172A29-51060	28	12
172A29-54141	30	23
172A29-54180-1	30	5

PARTS No.	Fig.	Ref.No.
172A29-54180-Y	30	5 -1
172A29-54300-1	30	20
172A29-54300-Y	30	20 -1
172A29-54500-1	30	2
172A29-54500-N	30	2 -1
172A29-62100	31	4
172A29-62151	31	3
172A29-62801	34	2
172A29-62900	34	4
172A29-64800	33	9
172A29-65200-1	34	21
172A29-68500-1	33	12
172A29-68500-N	33	12 -1
172A29-68610-1	33	13
172A29-68610-N	33	13 -1
172A29-74210	47	1
172A29-74220	47	1 A
172A29-74350	47	9
	49	51
172A29-74360	47	58
172A29-74410	47	10 A
172A29-74600	47	15 A
172A29-74610	47	17 A
172A29-78130	54	14
172A29-78140	54	13
172A29-78150	54	9
172A29-78160	54	11
172A29-78170	54	10
		15
172A29-78180	54	12
172A29-78190	54	8
172A29-81400	63	16
		17
172A29-81620	64	12
		13
172A29-82350	63	31
172A29-82370	63	32
172A29-82400	63	33
172A29-82450	63	34
172A36-03411	1	26
	2	26
	3	10
	34	50
172A38-03201	1	8
	2	8
172A38-03211	1	10
	2	10
172A54-64100	32	1
172A54-64110	32	1 A
172A54-64120	32	1 B

PARTS No.	Fig.	Ref.No.
172A55-03310	1	9
	2	9
172A64-03380	1	23 -1
	2	23 -1
	3	7 -1
172A64-03700	1	4
	2	4
172A64-16120	11	2 B
172A64-64010	32	1 -1
172A64-64010-Y	32	1 -2
172A64-64020	32	1 C
172A64-64030	32	1 D
172A64-64050	32	1 E
172A64-72040	39	2
172A64-73790	69	1
172A64-73800	69	2
172A64-73810	69	3
	70	4
172A64-73840	69	6
172A64-73850	69	7
	70	7
172A64-73870	69	10
	70	10
172A64-73880	69	9
	70	9
172A64-73890	69	15
	70	15
172A82-03060	1	1
172A82-03061	1	1 -1
172A82-03070	2	1
172A82-03071	2	1 -1
172A82-03160	1	3 -1
	2	3 -1
172A82-03170	1	5 -1
	2	5 -1
172A82-03180	1	6 -1
	2	6 -1
172A82-03190	1	7 -1
	2	7 -1
172A82-03700	1	38
172A82-03730	1	41
	3	20
	34	52
172A82-13100	68	1
172A82-13110	68	2
172A82-13120	68	4
172A82-13130	68	5
172A82-13160	68	6
172A82-13220	68	7
172A82-13240	7	5

## PARTS No. INDEX

PARTS No.	Fig.	Ref.No.
172A82-42750	18	1 -1
	19	1 -1
	20	1 -1
	21	1 -1
172A82-45550	16	24 -1
172A82-49200	16	29 -1
172A82-49300	16	8 -1
172A82-65080	34	6 -1
172A82-73890	70	1
172A82-73900	70	3
172A82-73940	70	16
172A83-65100	34	6 B
172A86-03310	1	9 -1
	2	9 -1
172A88-03050	1	52
	2	46
	34	6 A
172B02-73860	69	8
	70	8
172B02-73870	69	11
	70	11
172B02-73880	69	12
	70	12
194151-04141	9	2
194151-04150	9	3
194151-57100	13	15
194200-37780	18	16
	20	20
194202-56460	12	15 -1
		23 -1
		24 -1
		26 -1
	53	9
	54	16
	55	17
194250-04301	9	4
194250-04321	9	6
194940-24350	30	8
194940-61790	12	16
198072-04320	10	1
198461-52950	13	16 -1
1A1060-48300	15	4
1A1380-55310	12	15
		22
		23
		24
	53	8
	56	17
1A1380-62160	30	19
	31	12

PARTS No.	Fig.	Ref.No.
1A1686-57850	6	13
1A6260-27270	16	1
1C6281-52310	6	6
	17	7
	22	28
	23	28
	27	4
1C6281-52320	6	8
1E8490-01351	7	3
772446-76120	56	1
772A20-75100	51	6
933110-54100	17	10
	18	24
	20	28
	22	23
		24
	23	23
		24
	25	17
	26	17
	27	6
933113-05180	13	34
933113-05190	13	33
933113-15900	13	35
933125-05300	39	17
933147-03400	36	26
933152-03700	14	11
	15	8
933160-06711	63	42
		46
933166-24240	61	6
933168-14170	36	25
933168-55770	12	27
	60	30
		31
933170-01490	6	12
933171-15801	12	25

PARTS No.	Fig.	Ref.No.
-----------	------	---------

PARTS No.	Fig.	Ref.No.
-----------	------	---------

# **Discount Equipment**

Discount-Equipment.com is your online resource for commercial and industrial quality parts and equipment sales.

## Locations:

Florida (West Palm Beach): [561-964-4949](tel:561-964-4949)

Outside Florida TOLL FREE: [877-690-3101](tel:877-690-3101)

Need parts? Check out our website at [www.discount-equipment.com](http://www.discount-equipment.com)

## Can't find what you need?

Click on this link: <http://www.discount-equipment.com/category/5443-parts/> and fill out the request form.

Please have the machine model and serial number available in order to help us get you the correct parts. One of our experienced staff members will get back to you with a quote for the right part that your machine needs.

We sell worldwide for the brands: Genie, Terex, JLG, MultiQuip, Mayco, Toro/Stone, Diamond Products, Magnum, Airman, Mustang, Power Blanket, Nifty Lift, Atlas Copco, Chicago Pneumatic, Allmand Brothers, Essick, Miller Spreader, Skyjack, Lull, Skytrak, Tsurumi, Husquvarna/Target, Whiteman-Concrete/Mortar, Stow-Concrete/Mortar, Baldor, Wacker, Sakai, Snorkel, Upright, Mi-T-M, Sullair, Neal, Basic, Dynapac, MBW, Weber, Bartell, Bennar Newman, Haulotte, Ditch Runner, Blaw-Knox, Himoina, Best, Buddy, Crown, Edco, Wyco, Bomag, Laymor, Terremite, Barreto, EZ Trench, Takeuchi, Basic, Bil-Jax, Curtis, Gehl, Heli, Honda, ICS/PowerGrit, Puckett, Waldon, ASV, IHI, Partner, Imer, Clipper, MMD, Koshin, Rice, Gorman Rupp, CH&E, Cat Pumps, Comet, General Pump, Giant, AMida, Coleman, NAC, Gradall, Square Shooter, Kent, Stanley, Tamco, Toku, Hatz, Kohler, Robin, Wisconsin, Northrock, Oztec, Toker TK, Rol-Air, Small Line, Wanco, Yanmar

**New Equipment - Used Equipment - Rental Equipment - Parts and Accessories**

# **Discount Equipment**

[www.discount-equipment.com](http://www.discount-equipment.com)

**561-964-4949**

Parts: [wbparts@Discount-Equipment.com](mailto:wbparts@Discount-Equipment.com)

Sales: [info@Discount-Equipment.com](mailto:info@Discount-Equipment.com)