



PARTS CATALOG

Published

2012/3 (Mar.)

0CS10-G52300

PREFACE

1. This parts catalog carries Yanmar excavator (rubber crawler carrier) C12R-B for U. S. A., Australia.

2. Parts catalog history

	Parts catalog No.		Date of issue	Remarks
First edition	Vehicle	000Y00S5230	Mar., 2008	
	Engine	000Y00B7620		

3. Model name

SECTION	Column	Model name	Manufactured	M / #	Remarks
I (Vehicle)	A	C12R-B (US)	2008/ 2~	25001~	
I (Vehicle)	B	C12R-B (AS)	2008/ 2~	25001~	
II (Engine)	A	2TE67L-FW3	2008/ 2~	07220~	for C12R-B

(Note) US: for U. S. A., AS: for Australia

4. This parts catalog does not contain the technical data needed for maintenance service.

The illustrations used in this parts catalog have been simplified for clarity.

The contents of this parts catalog are subject to change without notice.

Be sure to use only Yanmar genuine parts for repairs. If imitation parts are used, it may cause engine defects.

Directions for the Parts Catalog.

1. The parts stipulated in this Parts Catalog are not necessarily standard equipped parts.
2. Parts may change without prior notice.
3. The following is an example of the Parts Catalog format.

OCF10-G21601		29. FUEL INJECTION PUMP(W/BOOST)									
REF.	LEV.	PARTS NO.	DESCRIPTION	(A)	(B)	(C)	(D)	(E)	(F)	I	R
1	1	729595-51390	FUEL INJECTION PUMP	1	1	1	1	1			1
1-1	1	729595-51391	FUEL INJECTION PUMP	1	1	1	1	1		N	1
		(A=E00185)	(B=E00200)								
3	2	26022-060162	SCREW M 6X 16	9	9	9	9	9			
3-1	2	26022-060162	SCREW M 6X 16	4	4	4	4	4		K	
		(A=E00156)	(B=E00156)	(C=E00156)	(D=E00156)	(E=E00156)					
4	2	129470-51040	CAMSHAFT	1	1	1	1	1			
5	2	122710-51050	BEARING, ROLLER	2	2	2	2	2			
6	2	129470-51060	RETAINER	1	1	1	1	1			

Remarks
(1) BOOST COMPEMSATOR TYPE. OPTIONAL PART, TO E00155,(4JH-DT, 4JH-DTZ

① Ref. No.

The Ref. No. listed may not be in accordance with the illustration Ref. No.

(Ex.) Illustration No.

List Ref No.

1

1

(Before change)

1-1

(After change)

For interchangeable symbols N, R and K, illustrations for new parts may be abbreviated.

② Lev. (Level)

Level indication

The numbers below indicate the level of relativity towards the main part.

1 ----- Main parts (Assembly parts)

2 ----- Sub component included in " 1 ".

3 ----- Sub component included in " 2 ".

Note) Parts that are not for sale are partially illustrated but not listed.

③ Interchangeability Mark

When a part change takes place, one of the following interchangeability symbols is indicated beside the part.

Symbol	Interchangeability	Contents note
N	Old $\begin{matrix} \leftarrow \text{Yes} \\ \text{No} \rightarrow \end{matrix}$ New	New Part is interchangeable for Old Part but Old Part is not interchangeable for New Part.
Q	Old $\begin{matrix} \leftarrow \text{No} \\ \text{Yes} \rightarrow \end{matrix}$ New	New Part is not interchangeable for Old Part but Old Part is interchangeable for New Part.
R	Old $\begin{matrix} \leftarrow \text{Yes} \\ \text{Yes} \rightarrow \end{matrix}$ New	New/ Old Parts are both interchangeable.
S	Old $\begin{matrix} \leftarrow \text{No} \\ \text{No} \rightarrow \end{matrix}$ New	New/ Old Parts are both not interchangeable.
W		Part newly added.
Z		Part discontinued.
F		Not interchangeable by a single part but interchangeable together with related parts.
K		Changes only for used parts quantities.

④ Effective Machine No.

When a part changes, the effective Machine No. will be indicated in the (A)-(F) column.

Product Symbol	Product No.	Product Symbol	Product No.
C	Clutch No. Compressor No.	F	Machine No. (Agricultural Equip.)
D	Drive No.	M	Machine No.
E	Engine No.		

Note 1) A date may follow the symbol. (Ex.) 1996.01

Note 2) "XXXXX" and "ZZZZZ" are for parts that could not be predicted or for engine models that could not be identified.

Note 3) (A=E00185) is the E (Engine Serial Number) for the column (A) model (in this case 4JH-DT) after the parts design change.

⑤ Remarks Mark

Figures or alphabets (symbols) are entered in the remarks column.

The comments (remarks) on parts that are indicated at the bottom of the illustration are the same symbols as those stated above.

PICTURESQUE INDEX (1) ···MAIN PARTS

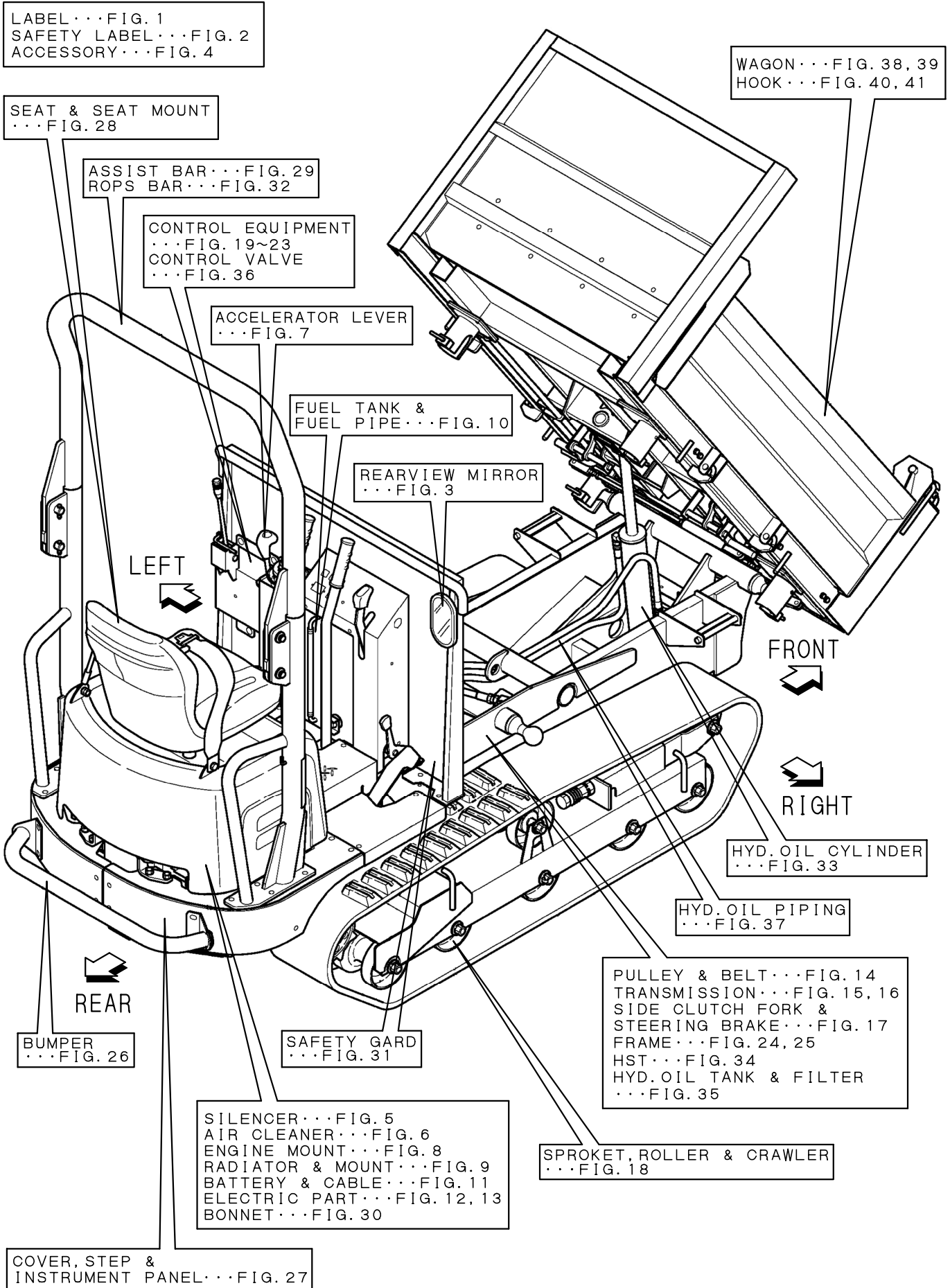

PICTURESQUE INDEX (2) ···HYDRAULIC SECTION

HYD.OIL PIPING···FIG. 37

CONTROL VALVE···FIG. 36

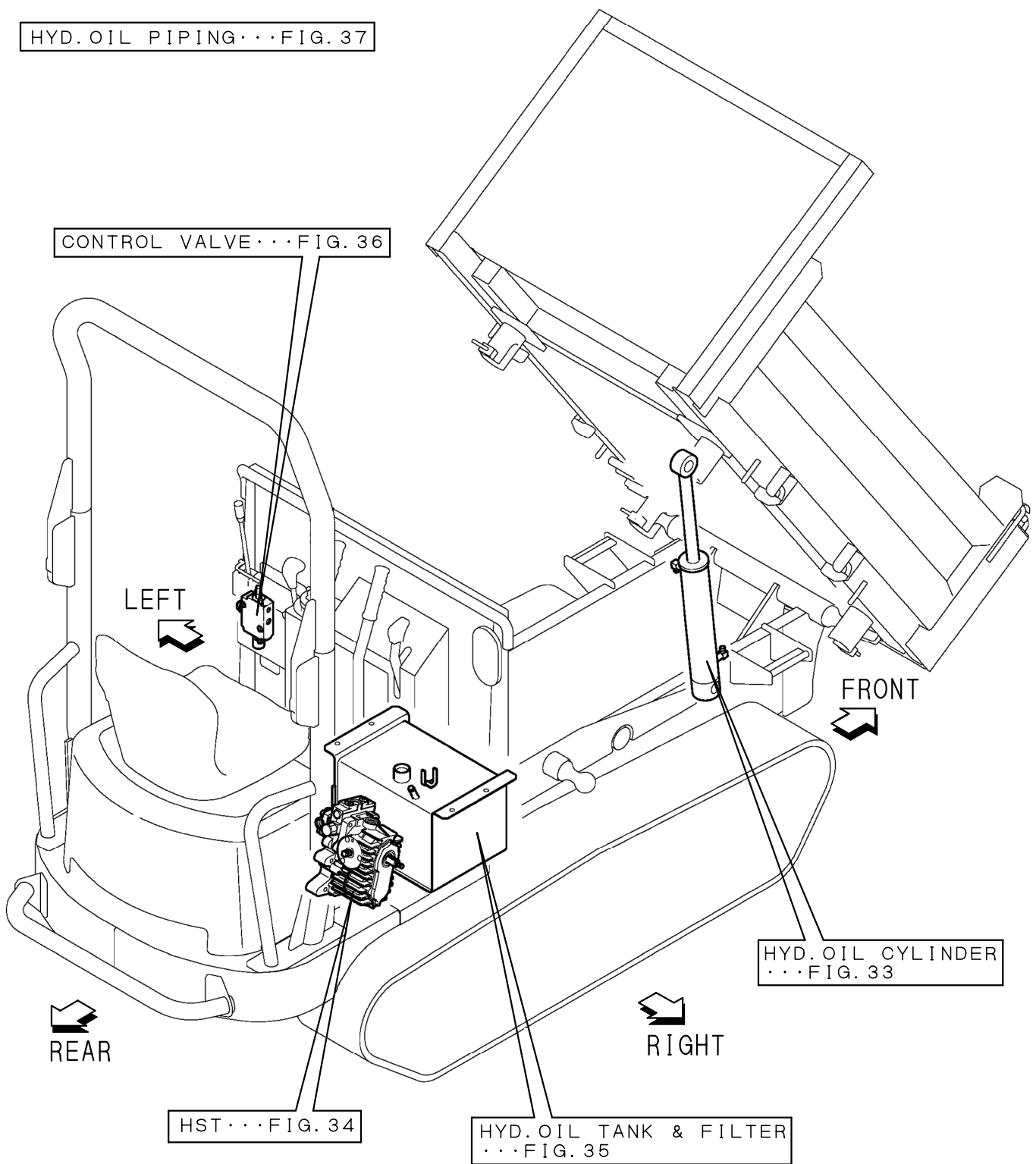

LEFT

FRONT

HYD.OIL CYLINDER···FIG. 33

REAR

RIGHT

HST···FIG. 34

HYD.OIL TANK & FILTER···FIG. 35

CONTENTS

MODEL : C12R-B(US,AS)

PC NO : 0CS10-G52300

Fig.No.	GROUP NAME
C12R-B(US,AS)	
1.	LABEL
2.	SAFETY LABEL
3.	REARVIEW MIRROR
4.	ACCESSORY
5.	SILENCER
6.	AIR CLEANER
7.	ACCELERATOR LEVER
8.	ENGINE MOUNT
9.	RADIATOR & MOUNT
10.	FUEL TANK & FUEL PIPE
11.	BATTERY & CABLE
12.	ELECTRIC PART(WIRING)
13.	ELECTRIC PART(EQUIPMENT)
14.	PULLEY & BELT
15.	TRANSMISSION(CASE)
16.	TRANSMISSION(SHAFT & GEAR)
17.	SIDE CLUTCH FORK & STEERING BRAKE
18.	SPROCKET,ROLLER & CRAWLER
19.	CONTROL EQUIPMENT(F.R. LEVER)
20.	CONTROL EQUIPMENT(TRAVEL PEDAL)
21.	CONTROL EQUIPMENT(BRAKE PEDAL)
22.	CONTROL EQUIPMENT(DUMP LEVER)
23.	CONTROL EQUIPMENT(STEERING LEV
24.	FRAME(STANDARD SPEC.)
25.	FRAME(3WD SPEC.)
26.	BUMPER
27.	COVER,STEP & INSTRUMENT PANEL
28.	SEAT & SEAT MOUNT
29.	ASSIST BAR

Fig.No.	GROUP NAME
30.	BONNET
31.	SAFETY GUARD
32.	ROPS BAR
33.	HYD.OIL CYLINDER
34.	HST
35.	HYD.OIL TANK & FILTER
36.	CONTROL VALVE
37.	HYD.OIL PIPING
38.	WAGON(3WD SPEC.)
39.	WAGON(STANDARD SPEC.)
40.	HOOK(3WD SPEC.)
41.	HOOK(STANDARD SPEC.)

Fig.1. LABEL

(A)=C12R-B(US)
 (B)=C12R-B(AS)
 (C)=

(D)=
 (E)=
 (F)=

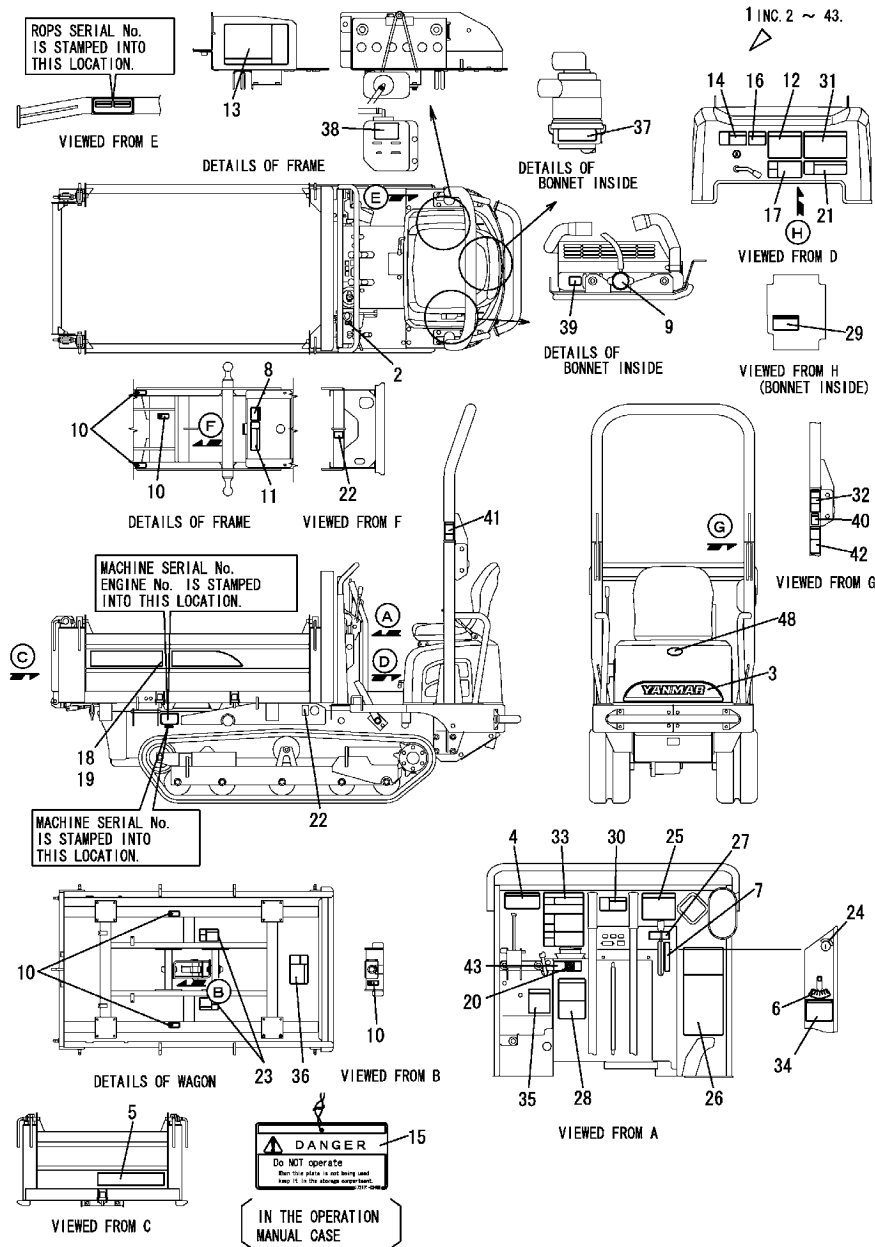

REF.	LEV.	PARTS NO.	DESCRIPTION	QTY						I	R
				(A)	(B)	(C)	(D)	(E)	(F)		
1	1	172658-03600	LABEL SET,C12R-B-US	1	1						
2	2	172519-03151	LABEL, ACCELERATOR	1	1						
3	2	172652-03150	LABEL	1	1						
4	2	172658-03610	LABEL,SPECIFICATION	1	1						
5	2	172A55-03310	LABEL, BRAND 450	1	1						
5-1	2	172A86-03310	LABEL,YANMAR	1	1						N
(A=M27001) (B=M27001)											
6	2	172652-03220	LABEL,ANGEL	1	1						
7	2	172652-03260	LABEL	1	1						
8	2	172463-03290	LABEL, HYD.OIL	1	1						
9	2	172462-03320	LABEL, RADIATOR	1	1						
10	2	172648-03330	LABEL	6	6						
11	2	172437-03322	LABEL, RESEVOIR	1	1						
12	2	172437-03343	LABEL, TRANSPORT	1	1						
13	2	172437-03361	LABEL, BATTERY	1	1						
14	2	172437-03391	LABEL, RADIATOR	1	1						
15	2	172437-03252	TAG ASSY, CAUTION	1	1						
16	2	172437-03402	LABEL, ENGINE COVER	1	1						
17	2	172A36-03411	LABEL, ENGINE ROOM	1	1						
18	2	172652-03410	LABEL L,STRIPE	1	1						
19	2	172652-03420	LABEL R,STRIPE	1	1						
20	2	172437-03501	LABEL, FUEL	1	1						
21	2	172437-03422	LABEL, MUFFLER	1	1						
22	2	172437-03511	LABEL, HOOK	3	3						
23	2	172655-03740	LABEL,WAGON 3WD US	2	2						2
24	2	172A64-03700	LABEL, START SWITCH	1	1						
25	2	172638-03623	LABEL, DUMP US	1	1						2
26	2	172655-03620	LABEL,OPERATION,LUB	1	1						
27	2	172652-03630	LABEL,F E CAUTION	1	1						
28	2	172652-03642	LABEL, LIFT US	1	1						
29	2	172652-03651	LABEL, FUSE US	1	1						
30	2	172652-03661	LABEL,CAUTION-OPE.US	1	1						
31	2	172472-03141	LABEL, SUPPORT	1	1						
32	2	172652-03681	LABEL, SEAT BELT US	1	1						
33	2	172652-03691	LABEL, OPERATE US	1	1						
34	2	172652-03701	LABEL, SPEED SELECT	1	1						
35	2	172652-03711	LABEL, PARKING US	1	1						
36	2	172652-03731	LABEL, WAGON US	1	1						
37	2	172125-03951	LABEL, AIR CLEANER	1	1						
38	2	172A38-03201	LABEL, SUB TANK	1	1						
39	2	172A38-03211	LABEL, ANTI-FREEZING	1	1						
40	2	172437-03441	LABEL, ROPS	1	1						
41	2	172A29-03740	LABEL, PINCH ROPS	2	2						
42	2	172A29-03750	LABEL, FOLDING ROPS	1	1						
43	2	114110-07760	LABEL, FUEL CAUTION	1	1						
48	1	172A88-03050	EMBLEM ASSY,S1 Y	1	1						W
(A=M27001) (B=M27001)											

Remarks
 (1)STANDARD SPEC.:Q.TY=1
 (2)3WD SPEC.

Fig.2. SAFETY LABEL

(A)=C12R-B(US)
 (B)=C12R-B(AS)
 (C)=

(D)=
 (E)=
 (F)=

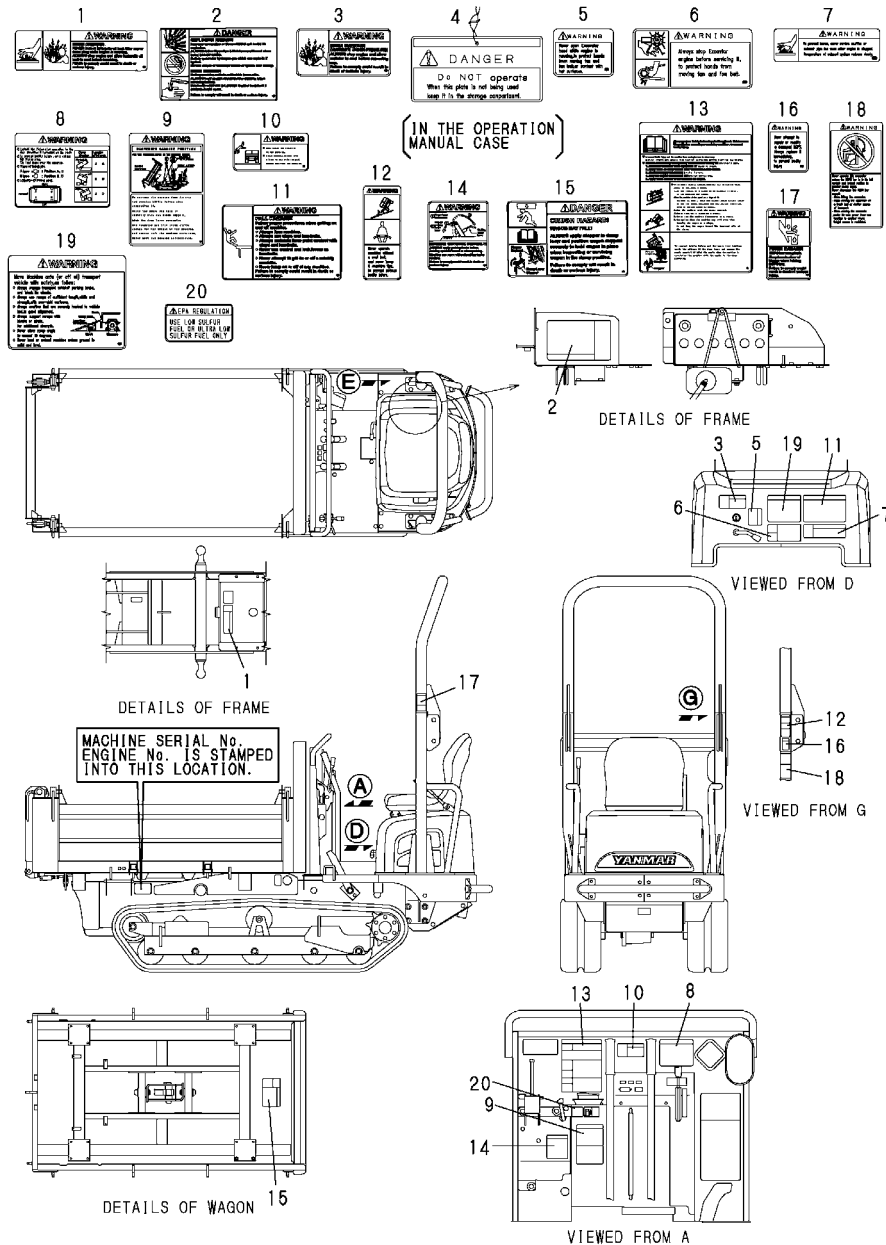

REF.	LEV.	PARTS NO.	DESCRIPTION	QTY						I	R
				(A)	(B)	(C)	(D)	(E)	(F)		
1	1	172437-03322	LABEL, HYD.OIL TANK	1	1						
2	1	172437-03361	LABEL, BATTERY US	1	1						
3	1	172437-03391	LABEL, RADIATOR US	1	1						
4	1	172437-03252	TAG ASSY, CAUTION	1	1						
5	1	172437-03402	LABEL, ENG,COVER US	1	1						
6	1	172A36-03411	LABEL, ENG ROOM	1	1						
7	1	172437-03422	LABEL, MUFFLER US	1	1						
8	1	172638-03623	LABEL, DUMP US	1	1						1
9	1	172652-03642	LABEL, LIFT US	1	1						
10	1	172652-03661	LABEL,CAUTION-OPE.US	1	1						
11	1	172472-03141	LABEL, SUPPORT US	1	1						
12	1	172652-03681	LABEL, SEAT BELT US	1	1						
13	1	172652-03691	LABEL, OPERATE US	1	1						
14	1	172652-03711	LABEL, PARKING US	1	1						
15	1	172652-03731	LABEL, WAGON US	1	1						
16	1	172437-03441	LABEL, ROPS US	1	1						
17	1	172A29-03740	LABEL, PINCH ROPS	2	2						
18	1	172A29-03750	LABEL, FOLDING ROPS	1	1						
19	1	172437-03343	LABEL, TRANSPORT US	1	1						
20	2	114110-07760	LABEL, FUEL OIL CAUT	1	1						

Remarks
 (1)3WD SPEC.

Fig.3. REARVIEW MIRROR

3. REARVIEW MIRROR

(A)=C12R-B(US)
(B)=C12R-B(AS)
(C)=

(D)=
(E)=
(F)=

REF.	LEV.	PARTS NO.	DESCRIPTION	Q'TY						I	R
				(A)	(B)	(C)	(D)	(E)	(F)		
1	1	194630-64110	REARVIEW MIRROR HEAD	1	1						

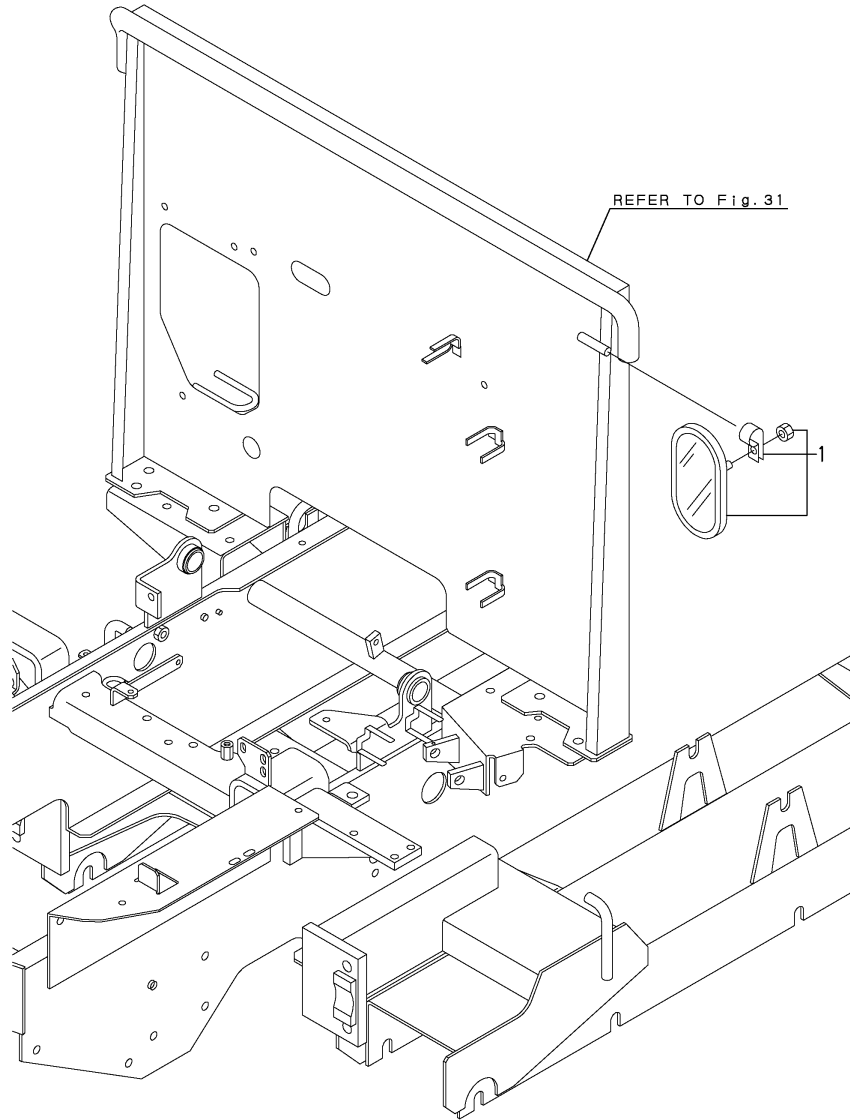

Fig.4. ACCESSORY

OCS10-G52300 4. ACCESSORY

(A)=C12R-B(US)
 (B)=C12R-B(AS)
 (C)=

(D)=
 (E)=
 (F)=

REF.	LEV.	PARTS NO.	DESCRIPTION	Q'TY						I	R
				(A)	(B)	(C)	(D)	(E)	(F)		
1	1	172469-07330	CASE, OPERATOR MANUAL	1	1						

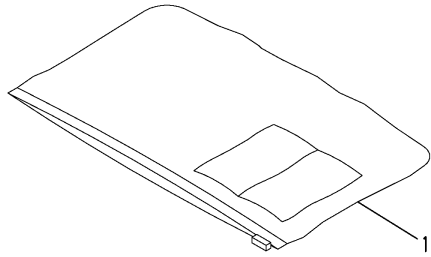
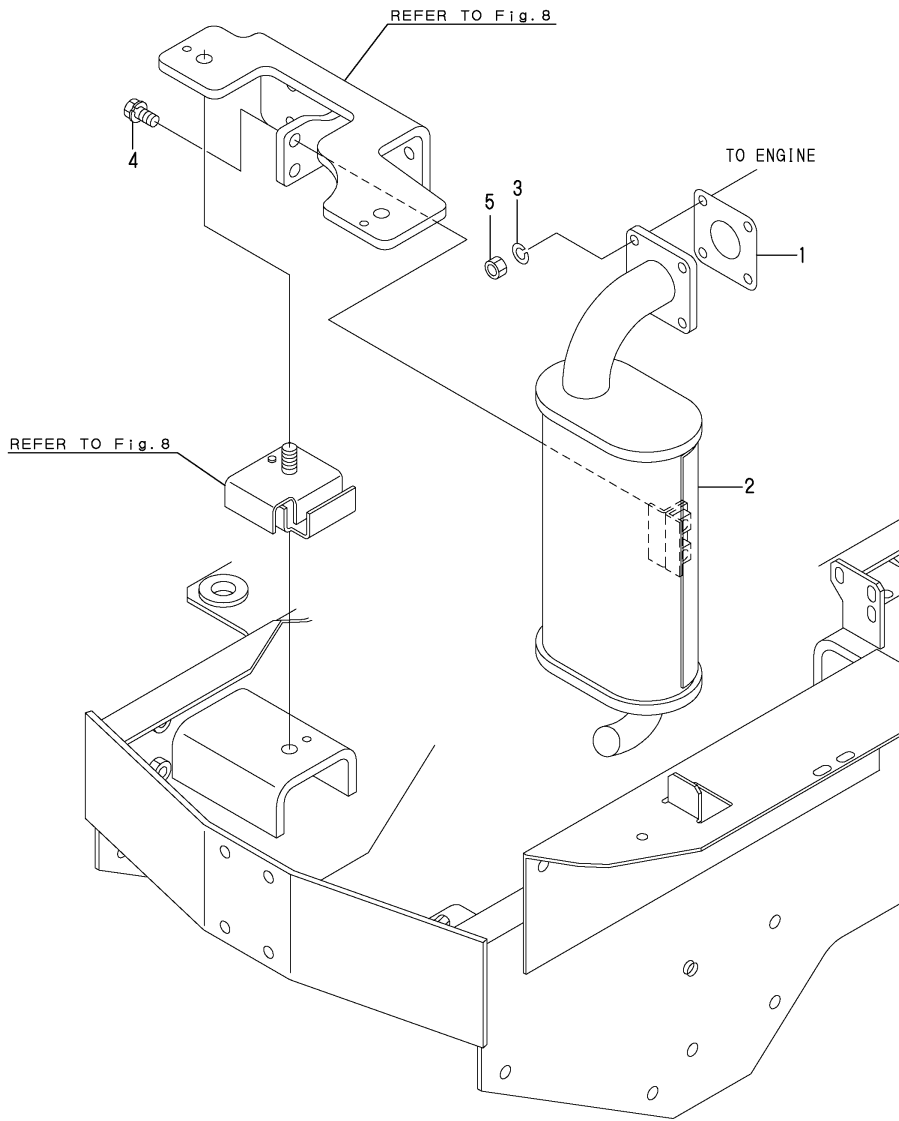

Fig.5. SILENCER



(A)=C12R-B(US)
(B)=C12R-B(AS)
(C)=

(D)=
(E)=
(F)=

REF.	LEV.	PARTS NO.	DESCRIPTION	Q'TY						I	R
				(A)	(B)	(C)	(D)	(E)	(F)		
1	1	172498-11330	GASKET	1	1						
2	1	172655-11310	SILENCER ASSY	1	1						
3	1	22217-080000	SPRING WASHER 8	4	4						
4	1	26013-100302	BOLT M10X 30	2	2						
5	1	26716-080002	NUT M 8	4	4						

Fig.6. AIR CLEANER

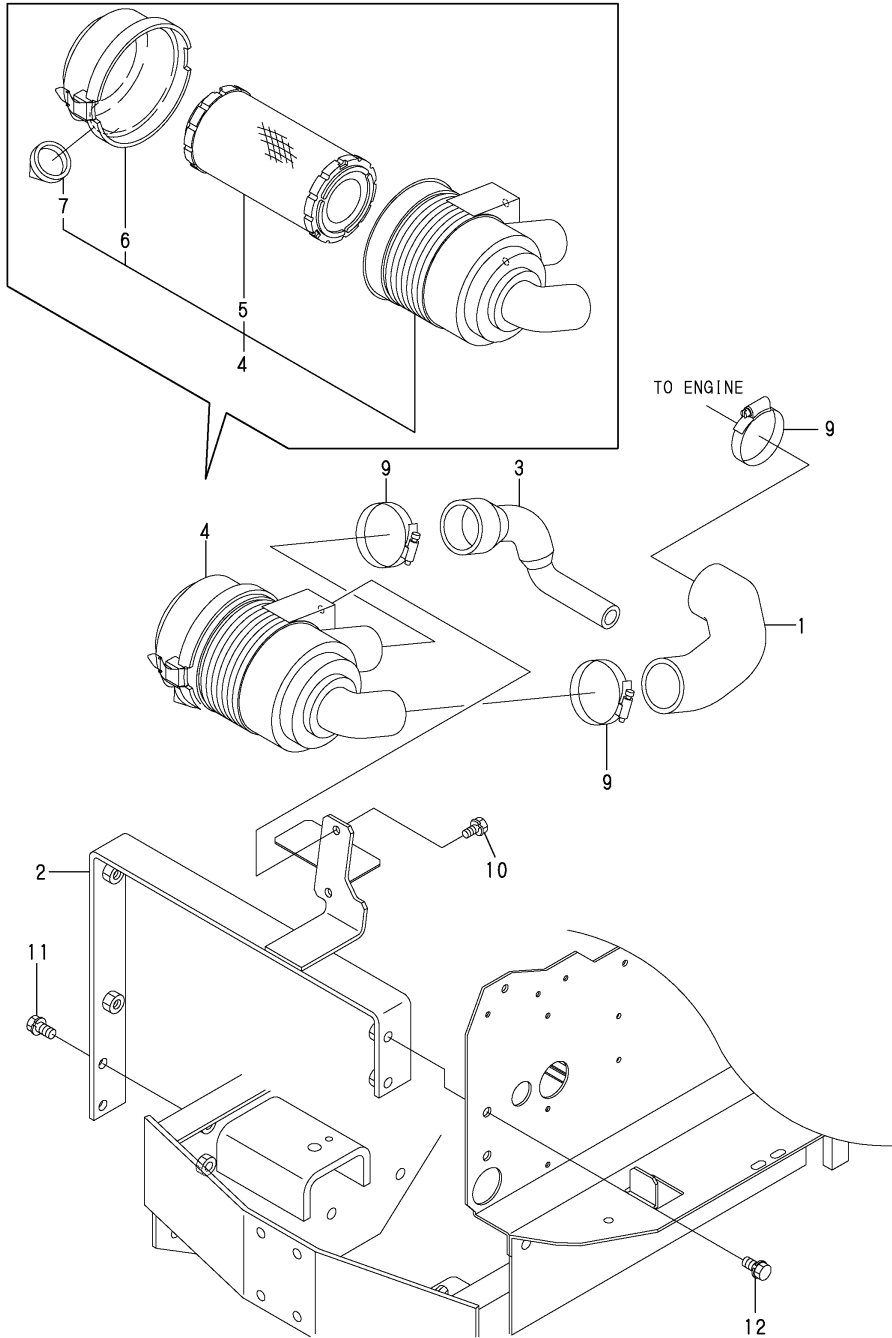

OCS10-G52300 6. AIR CLEANER

(A)=C12R-B(US)
 (B)=C12R-B(AS)
 (C)=

(D)=
 (E)=
 (F)=

REF.	LEV.	PARTS NO.	DESCRIPTION	Q'TY						I	R
				(A)	(B)	(C)	(D)	(E)	(F)		
1	1	172A20-11510	HOSE, AIR CLEANER	1	1						
2	1	172655-11500-1	MOUNT,AIRCLEANER 49)	1	1						
3	1	172446-11510	HOSE, AIR CLEANER	1	1						
4	1	172A20-11550	CREANER ASSY, AIR	1	1						
5	2	119515-12520	ELEMENT 4,CLEANER	1	1						
6	2	119655-12570	COVER ASSY	1	1						
7	2	119808-12540	VALVE, UNLOADER	1	1						
9	1	23000-054000	CLAMP 54	3	3						
10	1	26013-080162	BOLT W/WASHER M8X16	2	2						
11	1	26013-100252	BOLT W/WASHER M10X25	2	2						
12	1	26013-100202	BOLT W/WASHER M10X20	2	2						

Fig.7. ACCELERATOR LEVER

(A)=C12R-B(US)
 (B)=C12R-B(AS)
 (C)=

(D)=
 (E)=
 (F)=

REF.	LEV.	PARTS NO.	DESCRIPTION	Q'TY						I	R
				(A)	(B)	(C)	(D)	(E)	(F)		
1	1	172655-12101	CABLE,ACCEL	1	1						
2	1	172652-12110-1	LEVER,ACCELERATOR49)	1	1						
3	2	24550-012200	BUSH 12X20	1	1						
4	1	172146-12150	GRIP,ACCELERATOR	1	1						
5	1	22487-080160	PIN 8X 16	1	1						
6	1	1C6281-52310	PIN 6,COME-OFF SNAP	1	1						
7	1	22137-060000	WASHER 6, POLISHED	1	1						
8	1	22137-120000	WASHER 12,POLISHED	2	2						
9	1	1C6281-52320	PIN 8,COME-OFF SNAP	1	1						
10	1	26116-080304	BOLT M8 X 30 PLATED	1	1						
11	1	26756-080002	LOCK NUT M 8 PLATED	1	1						
12	1	26756-120002	LOCK NUT 12	2	2						
13	1	933170-01490	SPRING 12	2	2						

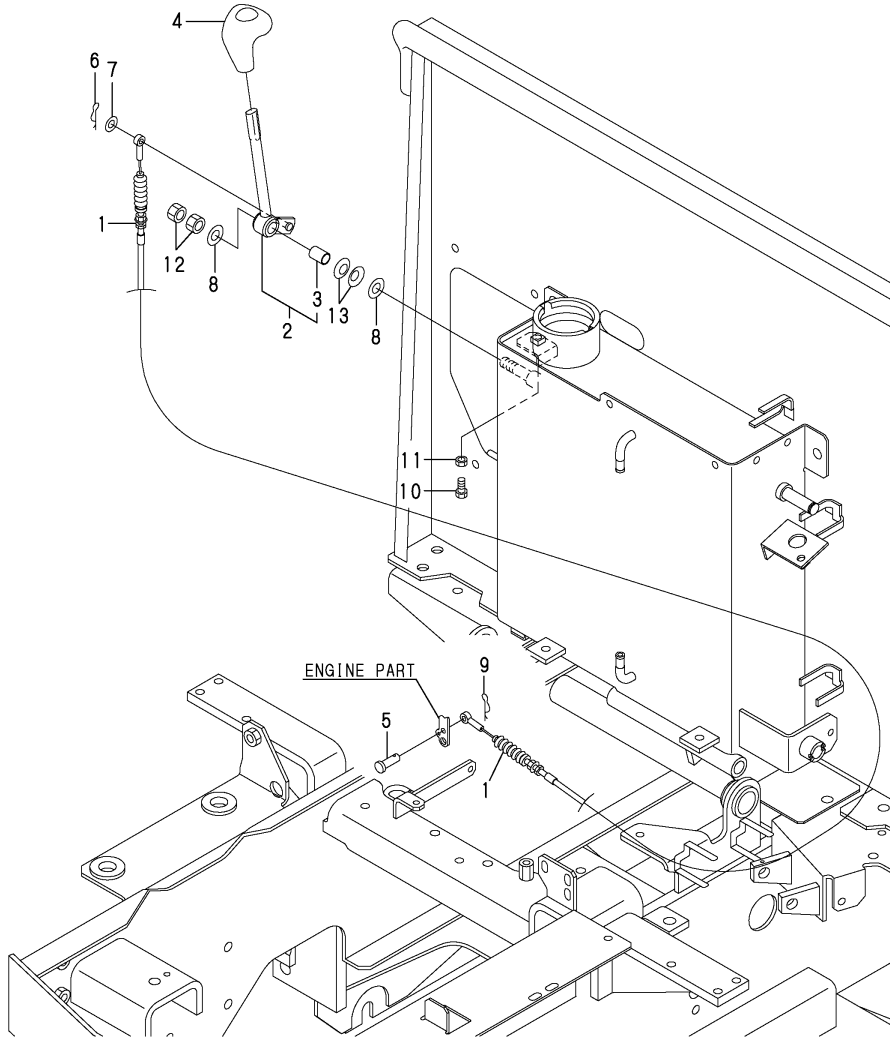
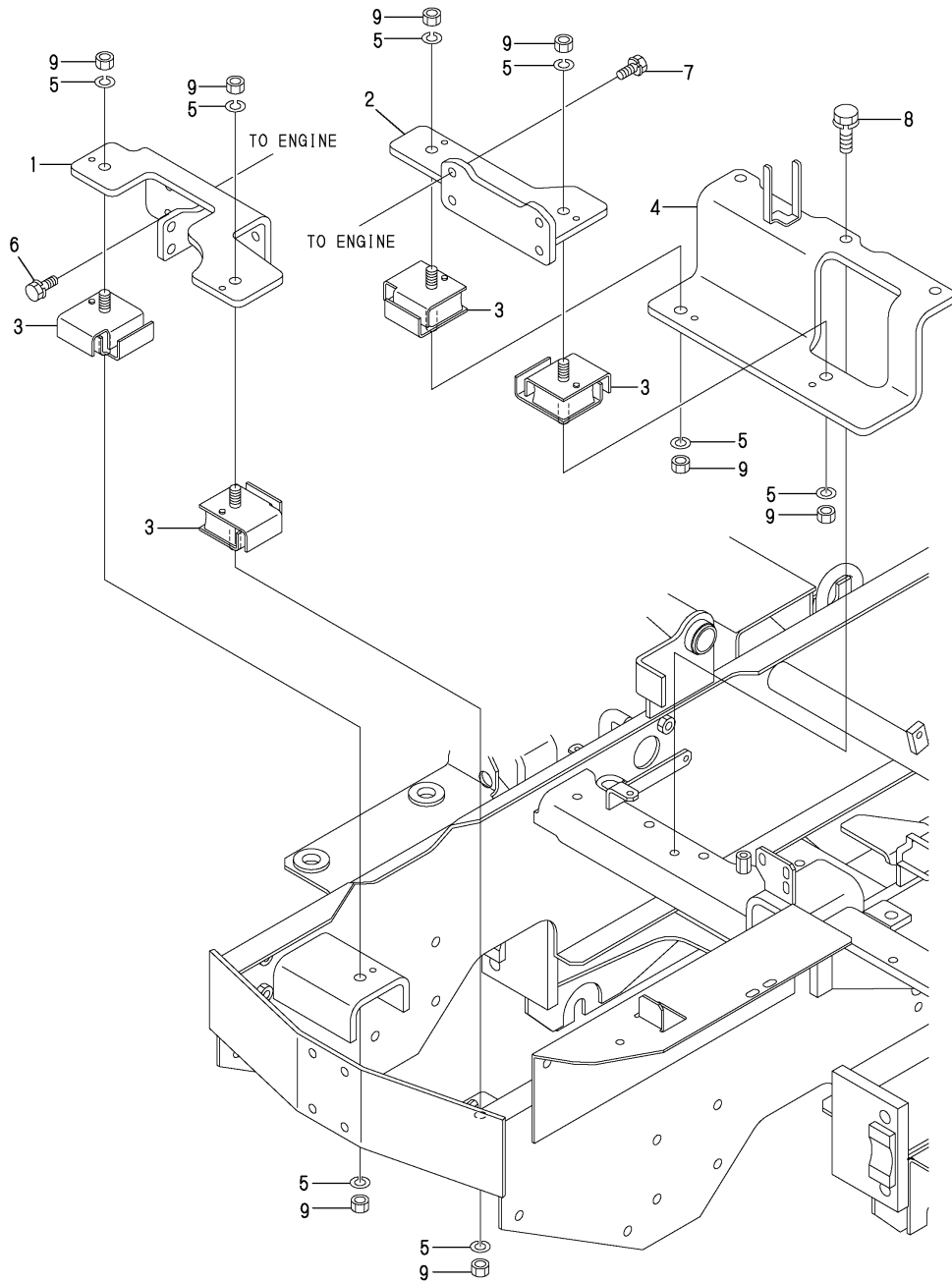

Fig.8. ENGINE MOUNT



(A)=C12R-B(US)
 (B)=C12R-B(AS)
 (C)=

(D)=
 (E)=
 (F)=

REF.	LEV.	PARTS NO.	DESCRIPTION	Q'TY						I	R
				(A)	(B)	(C)	(D)	(E)	(F)		
1	1	172655-13100-1	MOUNT R, ENGINE (49)	1	1						
2	1	172655-13130-1	MOUNT F, ENGINE (49)	1	1						
3	1	172652-13200	ABSORBER,SHOCK	4	4						
4	1	172655-13200-1	PLATE, MOUNT (49)	1	1						
5	1	22217-120000	SPRING WASHER 12	8	8						
6	1	26013-100252	BOLT W/WASHER M10X25	4	4						
7	1	26013-100252	BOLT W/WASHER M10X25	4	4						
8	1	26013-100302	BOLT M10X 30	3	3						
9	1	26716-120002	NUT 12	8	8						

Fig.9. RADIATOR & MOUNT

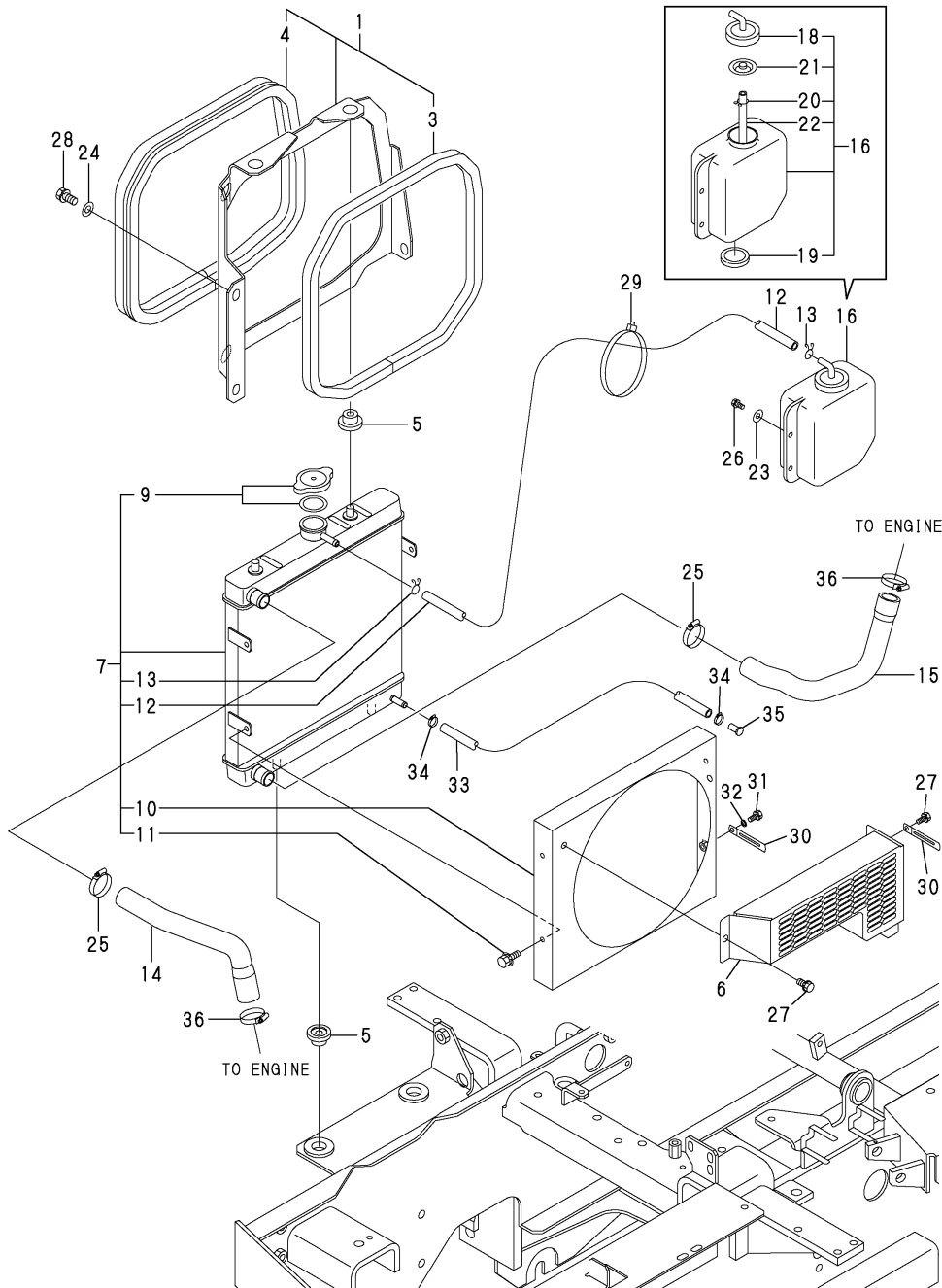

OCS10-G52300 9. RADIATOR & MOUNT

(A)=C12R-B(US)

(B)=C12R-B(AS)

(C)=

(D)=

(E)=

(F)=

REF.	LEV.	PARTS NO.	DESCRIPTION	Q'TY						I	R
				(A)	(B)	(C)	(D)	(E)	(F)		
1	1	172652-13301-1	MOUNT,RADIATOR (49)	1	1						
3	2	172652-13320	SEAL,RADIATOR	1	1						
4	2	172447-65480	SEAL,RUBBER 1050	1	1						
5	1	172446-13330	ABSOBER,SHOCK	4	4						
6	1	172A20-13350-1	FAN GAURD (GRAY:49)	1	1						
7	1	172A20-13430	RADIATOR ASSY	1	1						
9	2	172446-13450	CAP, PRESSURE	1	1						
10	2	172446-13460	SHURAUD	1	1						
11	2	172446-13470	BOLT ASSY	3	3						
12	2	172446-13480	HOSE, RUBBER	1	1						
13	2	172446-13490	CLIP	2	2						
14	1	172498-13600	HOSE, RADIATOR	1	1						
15	1	172498-13611	HOSE, RADIATOR	1	1						
16	1	121468-44510	SUB-TANK ASSY	1	1						
18	2	121450-44531	CAP	1	1						
19	2	121468-44540	PLUG, SUB-TANK	1	1						
20	2	124450-44560	CLAMP	1	1						
21	2	121470-44581	GASKET	1	1						
22	2	23065-070130	PIPE 7X 130	1	1						
23	1	22137-060000	WASHER 6, POLISHED	2	2						
24	1	22137-100000	WASHER 10,POLISHED	3	3						
25	1	23001-025000	HOSE CLAMP 25	2	2						
26	1	26013-060162	BOLT M 6X 16	2	2						
27	1	26013-080162	BOLT W/WASHER M8X16	2	2						
28	1	26013-100252	BOLT W/WASHER M10X25	3	3						
29	1	172137-16560	BAND	1	1						
30	1	1A1686-57850	CLAMP, 80	2	2						
31	1	26013-060122	BOLT M 6X 12	1	1						
32	1	22137-060000	WASHER 6, POLISHED	1	1						
33	1	184015-59230	HOSE ASSY, FUEL	1	1						
34	1	124766-59050	CLAMP 12	2	2						
35	1	22487-080160	PIN 8X 16	1	1						
36	1	23001-035000	HOSE CLAMP 35	2	2						

Fig.10. FUEL TANK & FUEL PIPE

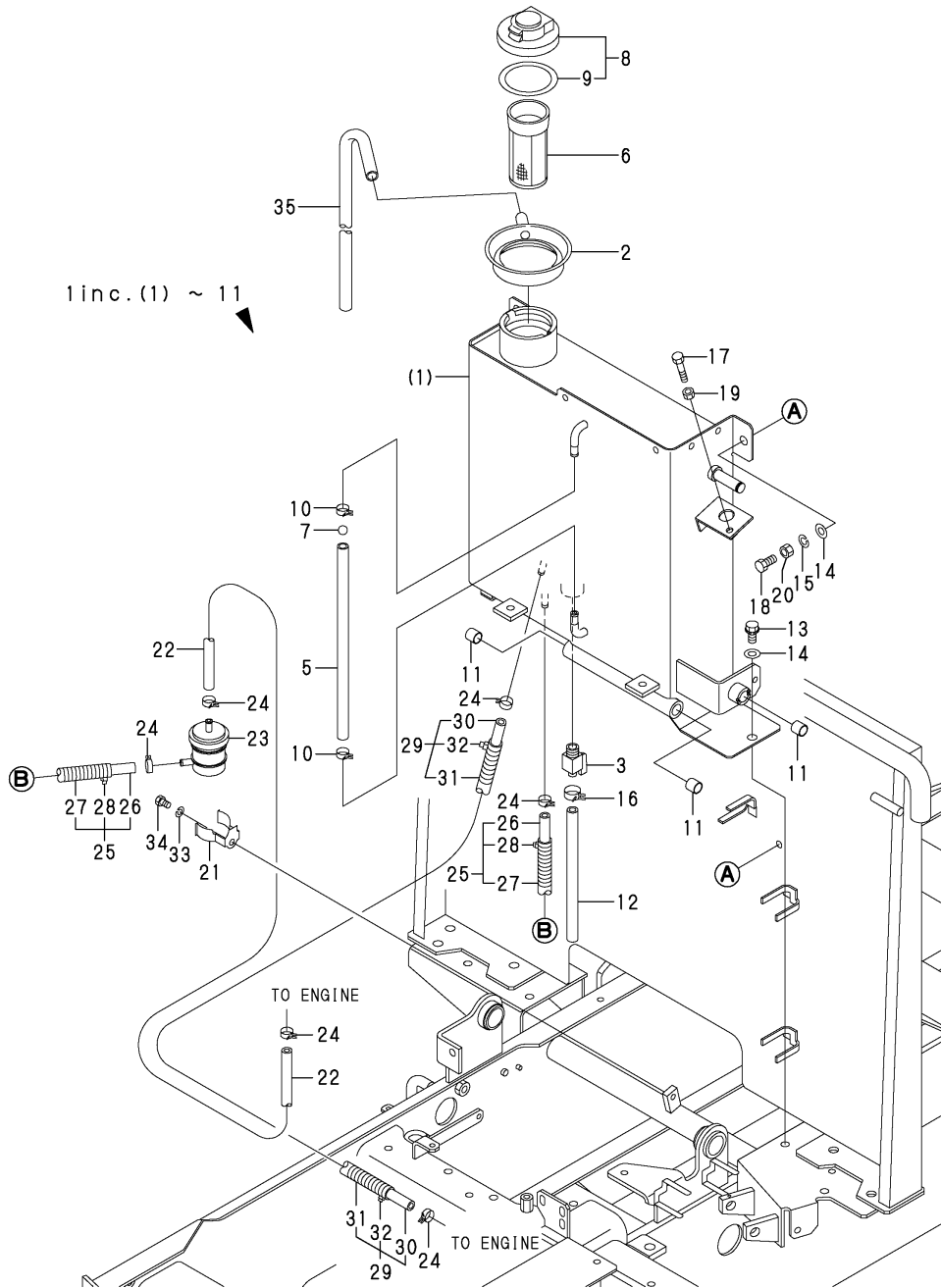

(A)=C12R-B(US)
(B)=C12R-B(AS)
(C)=

(D)=
(E)=
(F)=

REF.	LEV.	PARTS NO.	DESCRIPTION	Q'TY						I	R
				(A)	(B)	(C)	(D)	(E)	(F)		
1	1	772652-14100-1	TANK ASY,FUEL OIL(49)	1	1						
2	2	194940-04240	PAN,FUEL TANK CATCH	1	1						
3	2	104200-11920	COCK	1	1						
5	2	172149-14251	HOSE, FUEL GAUGE	1	1						
6	2	172183-14250	FILTER (FUEL	1	1						
7	2	172141-14260	FLOAT	1	1						
8	2	172122-14301	CAP, FUEL TANK	1	1						
9	3	172122-14350	GASKET	1	1						
10	2	23000-013000	CLAMP 13	2	2						
11	2	24550-014150	BUSH 14X15	3	3						
12	1	172149-14251	HOSE, FUEL GAUGE	1	1						
13	1	26013-100202	BOLT W/WASHER M10X20	3	3						
14	1	22137-100000	WASHER 10,POLISHED	4	4						
15	1	22217-100000	SPRING WASHER 10	1	1						
16	1	23080-013000	CLAMP 13,HOSE	1	1						
17	1	26116-080404	BOLT M 8X 40 PLATED	1	1						
18	1	26116-100304	BOLT M10X 30 PLATED	1	1						
19	1	26716-080002	NUT M 8	1	1						
20	1	26716-100002	NUT 10	1	1						
21	1	198072-04320	CLAMP	1	1						
22	1	172124-14620	HOSE, FUEL OIL	1	1						
23	1	129052-55630	STRAINER,FUEL OIL(IN	1	1						
24	1	124766-59050	CLAMP 12	6	6						
25	1	184015-59190	HOSE ASSY, FUEL	1	1						
26	2	172120-14660	HOSE	1	1						
27	2	184015-59200	TUBE, CORRUGATE	1	1						
28	2	933168-55770	BAND 146	2	2						
29	1	184015-59190	HOSE ASSY, FUEL	1	1						
30	2	172120-14660	HOSE	1	1						
31	2	184015-59200	TUBE, CORRUGATE	1	1						
32	2	933168-55770	BAND 146	2	2						
33	1	22217-080000	SPRING WASHER 8	1	1						
34	1	26116-080122	BOLT M 8X 12 PLATED	1	1						
35	1	172648-14200	PIPE	1	1						

Fig.11. BATTERY & CABLE

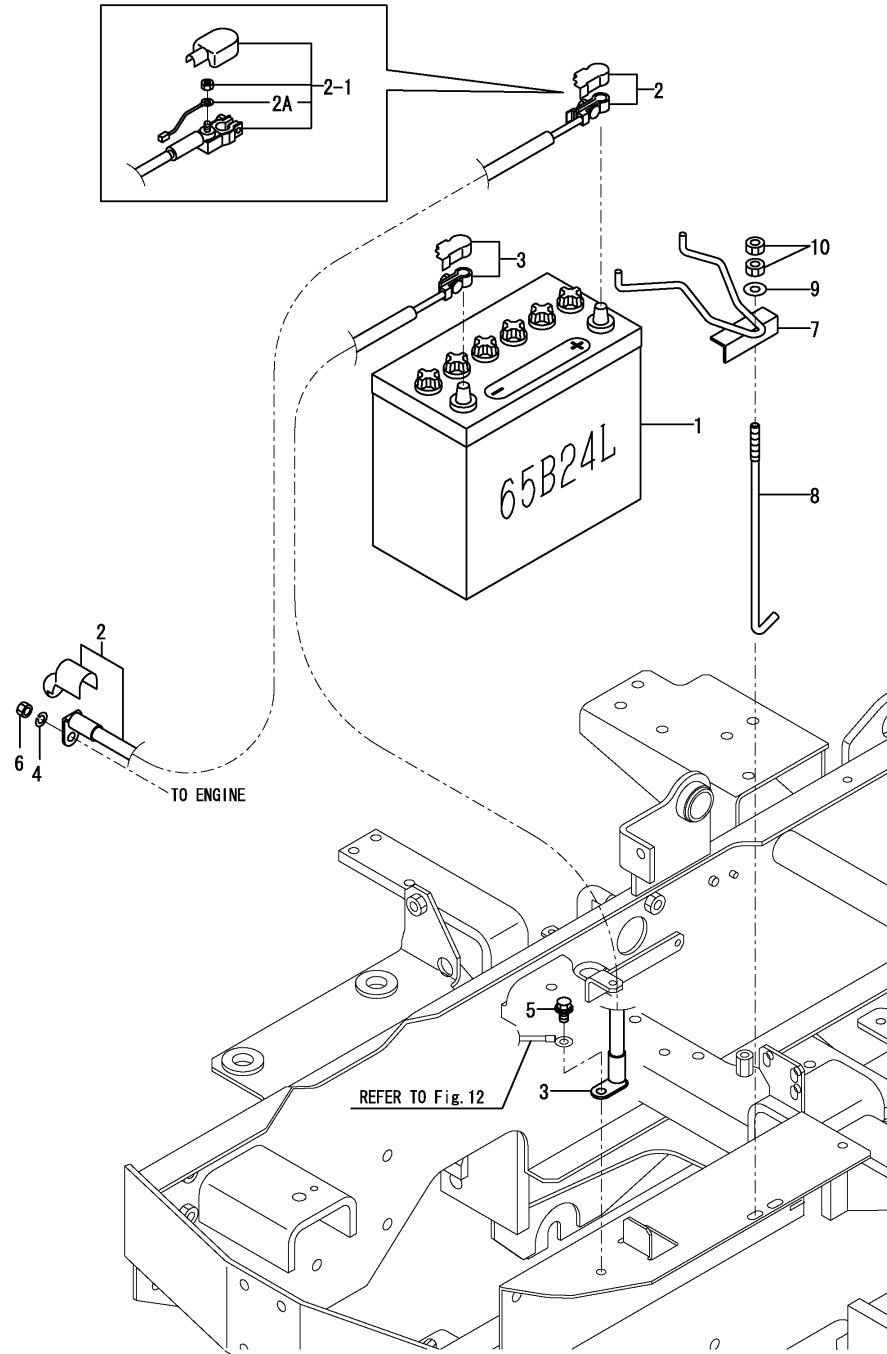

(A)=C12R-B(US)
 (B)=C12R-B(AS)
 (C)=

(D)=
 (E)=
 (F)=

REF.	LEV.	PARTS NO.	DESCRIPTION	Q'TY						I	R
				(A)	(B)	(C)	(D)	(E)	(F)		
1	1	172458-16110	BATTERY	1	1						
2	1	172655-16110	CABLE, BATTERY PLUS	1	1						
2-1	1	172655-16111	CABLE, BATTERY PLUS	1	1						S
2A	2	172A64-16120	HARNESS, F	1	1						W
		(A=M26217) (B=M26217)									
3	1	172652-16120	CODE(-),BATTERY	1	1						
4	1	22217-080000	SPRING WASHER 8	1	1						
5	1	26014-080202	BOLT M 8 X 20	1	1						
6	1	26716-080002	NUT M 8	1	1						
7	1	172446-16320-1	CLAMP,BATTERY (49)	1	1						
8	1	172164-16370	ROD	1	1						
9	1	22137-080000	WASHER 8, POLISHED	1	1						
10	1	26716-080002	NUT M 8	2	2						

Fig.12. ELECTRIC PART(WIRING)

(A)=C12R-B(US)
(B)=C12R-B(AS)
(C)=

(D)=
(E)=
(F)=

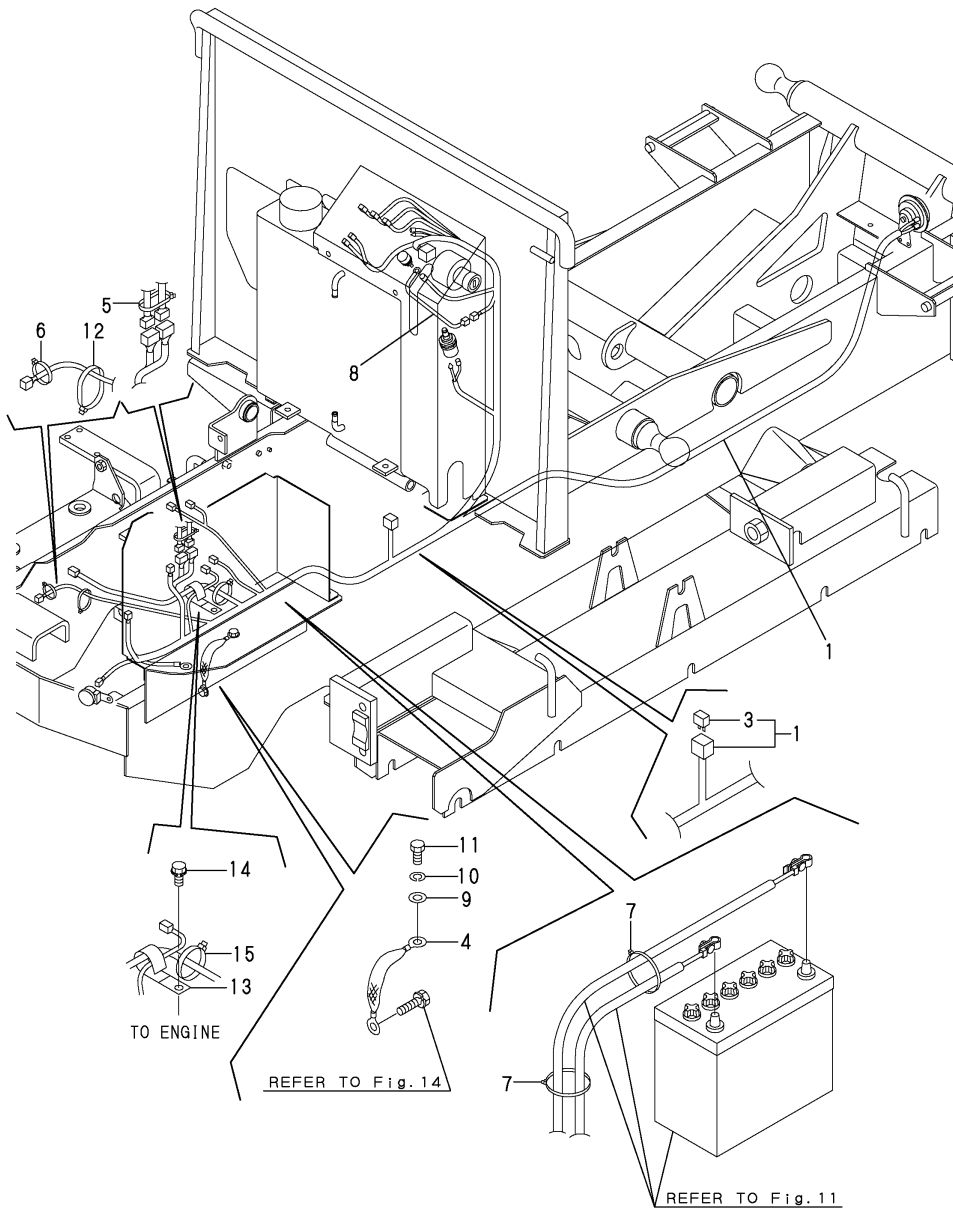

REF.	LEV.	PARTS NO.	DESCRIPTION	Q'TY						I	R
				(A)	(B)	(C)	(D)	(E)	(F)		
1	1	172655-16500	WIRE HARNESS ASSY A	1	1						
3	2	172648-16600	DIODE	1	1						
4	1	172648-16540	WIRE,EARTH	1	1						
5	1	933168-55770	BAND 146	1	1						
6	1	172122-79920	CLAMP	1	1						
7	1	933168-55770	BAND 146	2	2						
8	1	172652-16520	HARNESS B	1	1						
9	1	22137-100000	WASHER 10,POLISHED	1	1						
10	1	22217-100000	SPRING WASHER 10	1	1						
11	1	26116-100162	BOLT M10X 16 PLATED	1	1						
12	1	172183-16560	CLIP 400,HOSE	1	1						
13	1	1A1686-57850	CLAMP, 80	1	1						
14	1	26013-080162	BOLT W/WASHER M8X16	1	1						
15	1	172614-16520	BAND 100	1	1						

Fig.13. ELECTRIC PART(EQUIPMENT)

(A)=C12R-B(US)
(B)=C12R-B(AS)
(C)=

(D)=
(E)=
(F)=

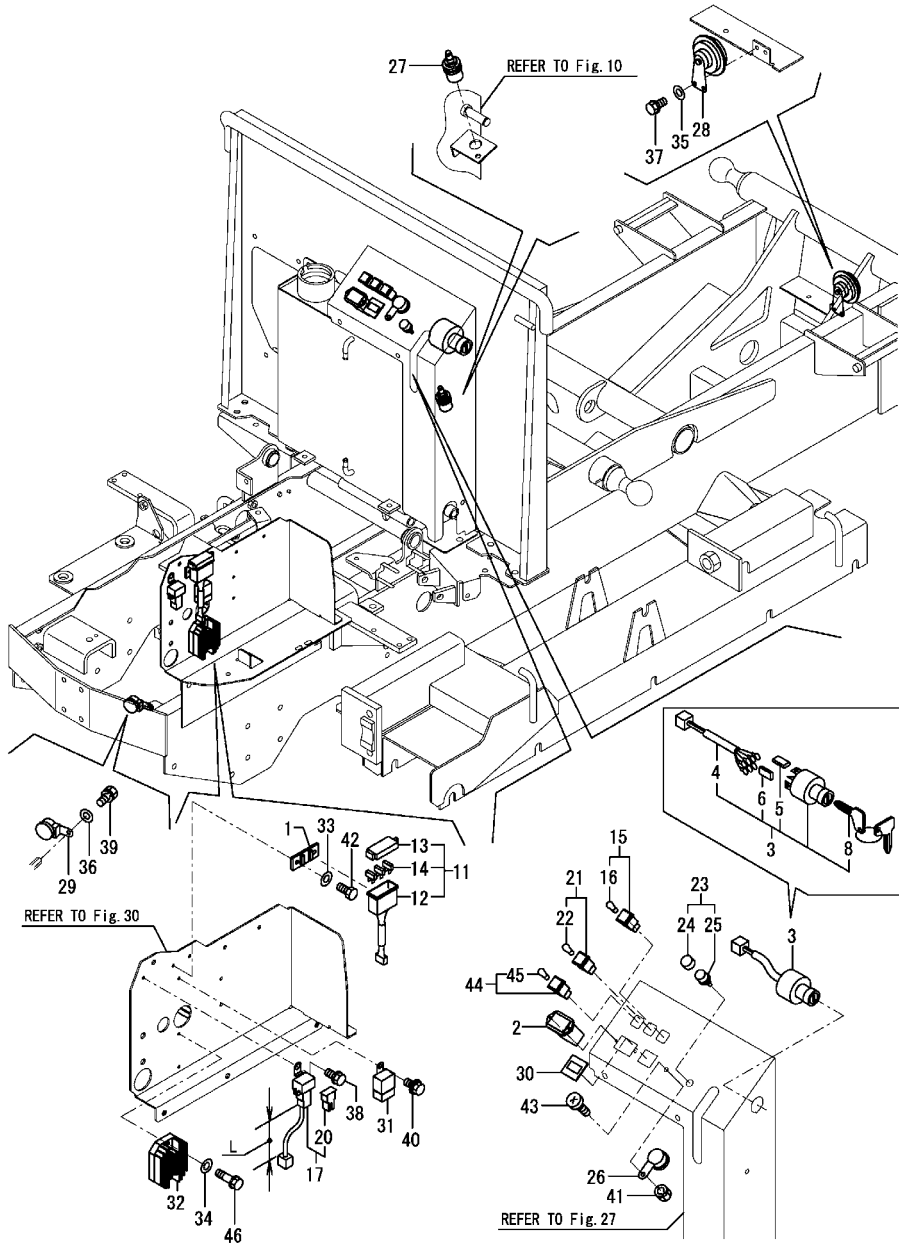

REF.	LEV.	PARTS NO.	DESCRIPTION	Q'TY						I	R
				(A)	(B)	(C)	(D)	(E)	(F)		
1	1	172183-16550	BRACKET,FUSE	1	1						
2	1	172186-17100	METER, HOUR	1	1						
3	1	172187-17100	SWITCH, START	1	1						
4	2	172187-17070	CODE	1	1						
5	2	172187-17080	COVER M5	3	3						
6	2	172187-17090	COVER M4	2	2						
8	2	933110-00301	KEY ASSY	1	1						
11	1	172447-17110	FUSE CMP,4P	1	1						
12	2	172183-16580	BODY,FUSER	1	1						
13	2	172183-16590	COVER	1	1						
14	2	29420-100000	FUSE, 10A	3	3						
15	1	172149-17120	LAMP	1	1						
16	2	172149-17140	BULB(12V-3.4W)	1	1						
17	1	172447-17120	FUSE 40A	1	1						1
17-1	1	172447-17121	FUSE,SLOW BLOW 40A	1	1						S 1
(A=M26217) (B=M26217)											
20	2	172447-17150	FUSE 40A	1	1						
21	1	172149-17130	LAMP	1	1						
22	2	172149-17140	BULB(12V-3.4W)	1	1						
23	1	172648-17130	SWITCH,HORN	1	1						
24	2	172648-17140	CAP	1	1						
25	2	194630-52160	SWITCH, HORN	1	1						
26	1	172141-17150	BUZZER	1	1						
27	1	194630-52190	SWITCH, SAFETY START	1	1						
28	1	194151-57100	HORN	1	1						
29	1	198071-57110	BUZZER,BACK	1	1						
30	1	172165-63660	CAP	1	1						
31	1	119247-77100	RELAY, SAFETY	1	1						
32	1	172A20-17110	LIMITER,CURRENT	1	1						
32-1	1	172A20-17111	LIMITER,CURRENT	1	1						R
(A=M#XXXXXX) (B=M#XXXXXX)											
33	1	22137-060000	WASHER 6, POLISHED	2	2						
34	1	22137-060000	WASHER 6, POLISHED	2	2						
35	1	22137-060000	WASHER 6, POLISHED	2	2						
36	1	22137-060000	WASHER 6, POLISHED	1	1						
37	1	26013-060122	BOLT M 6X 12	2	2						
38	1	26013-060122	BOLT M 6X 12	1	1						
39	1	26013-060122	BOLT M 6X 12	1	1						
40	1	26014-060122	BOLT M 6X 12	1	1						
41	1	26051-060002	NUT M 6	1	1						
42	1	26116-060162	BOLT 6X16	2	2						
43	1	26589-060162	SCREW M6,BINDING	1	1						
44	1	933113-05190	LAMP, OIL	1	1						
45	2	933113-05180	BULB 12V 3W	1	1						
46	1	26013-060252	BOLT M 6X 25	2	2						

Remarks
(1)L=Ref.No.17 : 400mm,
Ref.No.17-1:240mm.

Fig.14. PULLEY & BELT

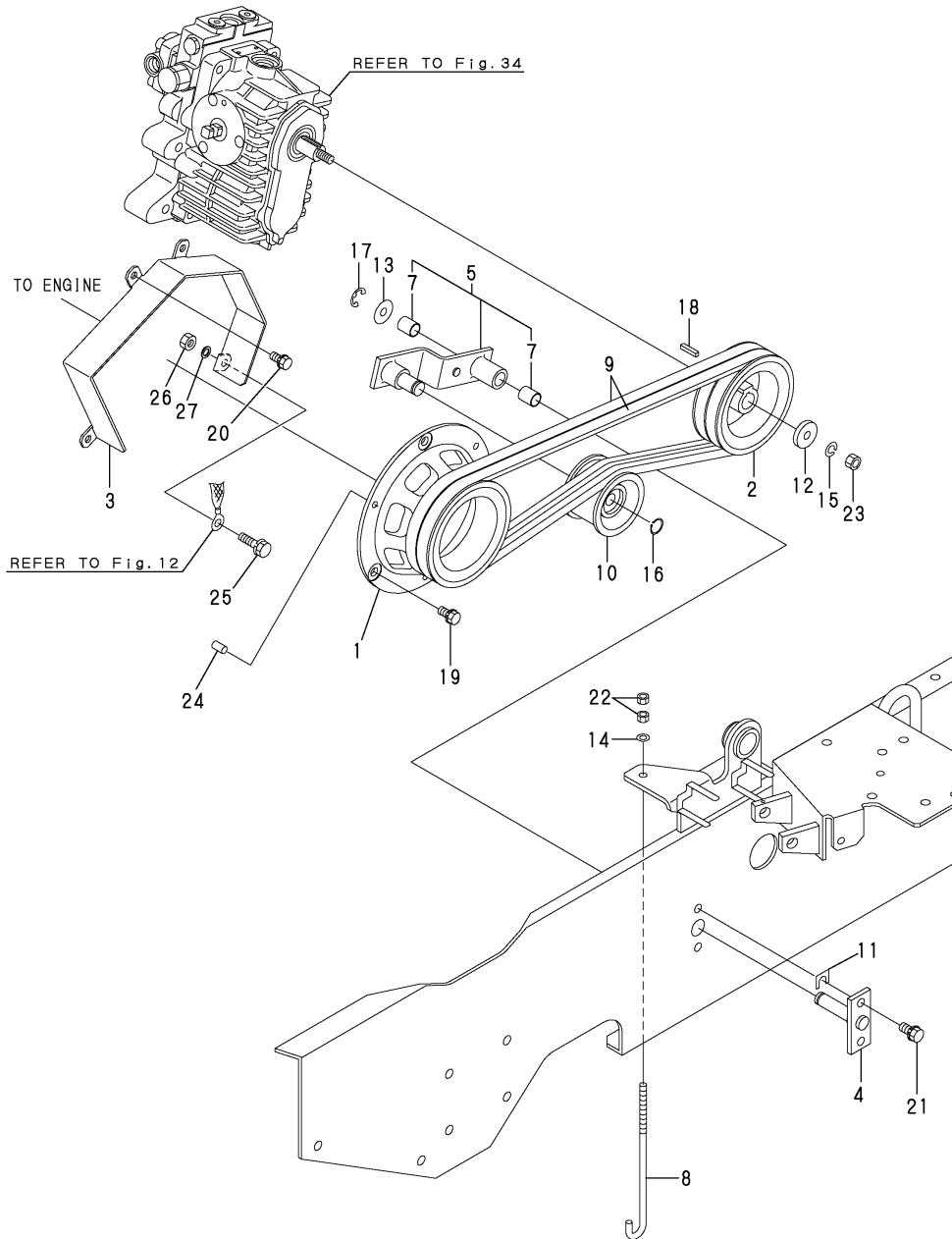

(A)=C12R-B(US)
(B)=C12R-B(AS)
(C)=

(D)=
(E)=
(F)=

REF.	LEV.	PARTS NO.	DESCRIPTION	Q'TY						I	R
				(A)	(B)	(C)	(D)	(E)	(F)		
1	1	172655-21100-2	PULLEY 135,ENG (49)	1	1						
2	1	172652-21120-2	PULLEY 126,HST (49)	1	1						
3	1	172655-21130-2	COVER,FLYWHEEL (49)	1	1						
4	1	172652-21150-2	SHAFT,TENSION (49)	1	1						
4-1	1	172652-21151-2	SHAFT,TENSION (49)	1	1						N
		(A=*2009.11) (B=*2009.11)									
5	1	172652-21200-2	ARM,TENSION(GRAY:49)	1	1						
5-1	1	172652-21201-2	ARM,TENSION(GRAY:49)	1	1						N
		(A=*2009.11) (B=*2009.11)									
7	2	24550-015200	BUSH 15X20	2	2						
8	1	172652-21250	ROD,TENSION	1	1						
8-1	1	172652-21251	ROD,TENSION	1	1						S
		(A=*2009.11) (B=*2009.11)									
9	1	172652-21300	V-BELT SB53-W800	2	2						
10	1	1E6210-34030	PULLEY, TENSION	1	1						
11	1	172725-42250	SHIM	3	3						
12	1	1A1380-46460	WASHER 10X33X6	1	1						
13	1	22137-140000	WASHER 14,POLISHED	1	1						
14	1	22137-080000	WASHER 8, POLISHED	1	1						
14-1	1	22137-100000	WASHER 10, POLISHED	1	1						S
		(A=*2009.11) (B=*2009.11)									
15	1	22217-100000	SPRING WASHER 10	1	1						
16	1	22242-000170	CIRCLIP 17	1	1						
17	1	22272-000120	CIRCLIP E-12	1	1						
18	1	22512-050250	KEY 5X 25	1	1						
19	1	26013-100202	BOLT W/WASHER M10X20	3	3						
20	1	26013-080202	BOLT W/WASHER M8X20	2	2						
21	1	26013-100252	BOLT W/WASHER M10X25	2	2						
21-1	1	26013-100302	BOLT W/WASHER M10X30	2	2						S
		(A=*2009.11) (B=*2009.11)									
22	1	26716-080002	NUT M 8	2	2						
22-1	1	26716-100002	NUT M 10	2	2						S
		(A=*2009.11) (B=*2009.11)									
23	1	26736-100002	NUT M10	1	1						
24	1	22312-080200	PARALLEL PIN 8X20	3	3						
25	1	26013-080252	BOLT M 8X 25	2	2						
26	1	26716-080002	NUT M 8	2	2						
27	1	22137-080000	WASHER 8, POLISHED	2	2						

Fig.15. TRANSMISSION(CASE)

(A)=C12R-B(US)
 (B)=C12R-B(AS)
 (C)=

(D)=
 (E)=
 (F)=

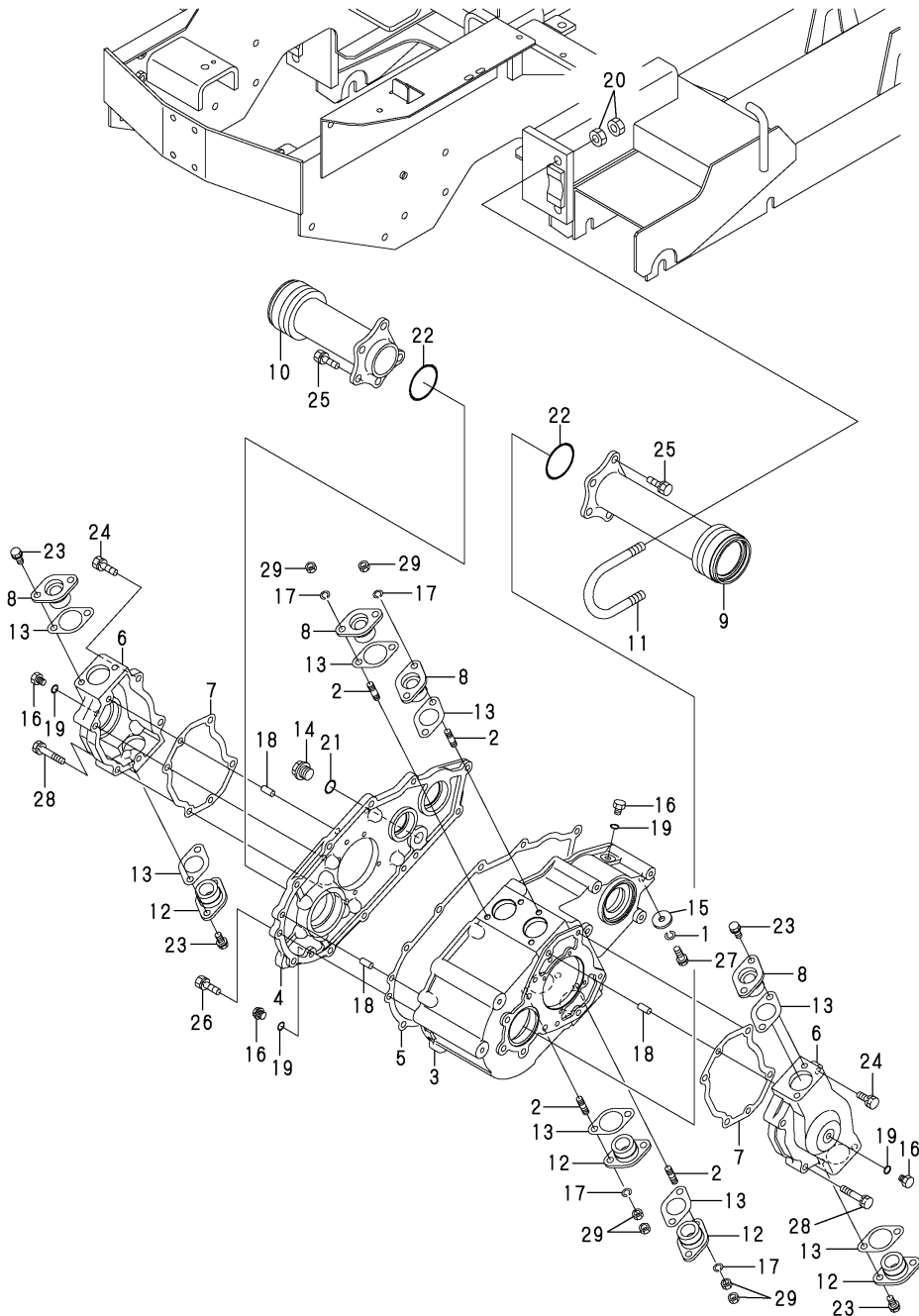

REF.	LEV.	PARTS NO.	DESCRIPTION	Q'TY						I	R
				(A)	(B)	(C)	(D)	(E)	(F)		
1	1	22217-100000	SPRING WASHER 10	4	4						
2	1	195194-12130	STUD M10X25	8	8						
3	1	172652-22110	HOUSING,MISSION	1	1						
4	1	172648-22120	PLATE	1	1						
5	1	172638-22131	GASKET, MISSION	1	1						
6	1	172652-22140	COVER,BLAKE	2	2						
7	1	172638-22151	PACKING	2	2						
8	1	172638-22170	BRACKET	4	4						
9	1	172648-22200	HOUSING L	1	1						
10	1	172648-22210	HOUSING R	1	1						
11	1	172648-22350	U-BOLT M14	2	2						
12	1	172738-27230	BRACKET	4	4						
13	1	172738-27290	GASKET	8	8						
14	1	1A1380-28040	PLUG 20, OIL	1	1						
15	1	1A1040-46460	WASHER 10X33X4.5	4	4						
16	1	1A1040-48070	PLUG 10	4	4						
17	1	22217-100000	SPRING WASHER 10	8	8						
18	1	22312-100220	PARALLEL PIN 10X22	6	6						
19	1	24311-000120	O-RING 1A P 12.0	4	4						
20	1	26716-140002	NUT M14	8	8						
21	1	24311-000210	O-RING 1A P-21.0	1	1						
22	1	24321-000650	O-RING 1A G-65.0	2	2						
23	1	26013-100202	BOLT W/WASHER M10X20	8	8						
24	1	26013-100302	BOLT M10X 30	4	4						
25	1	26013-120252	BOLT M12X 25	10	10						
26	1	26013-100302	BOLT M10X 30	11	11						
27	1	172162-13200	BOLT M10X30	4	4						
28	1	26013-100502	BOLT M10X 50	4	4						
29	1	26716-100002	NUT 10	12	12						

Fig.16. TRANSMISSION(SHAFT & GEAR)

(A)=C12R-B(US)
 (B)=C12R-B(AS)
 (C)=

(D)=
 (E)=
 (F)=

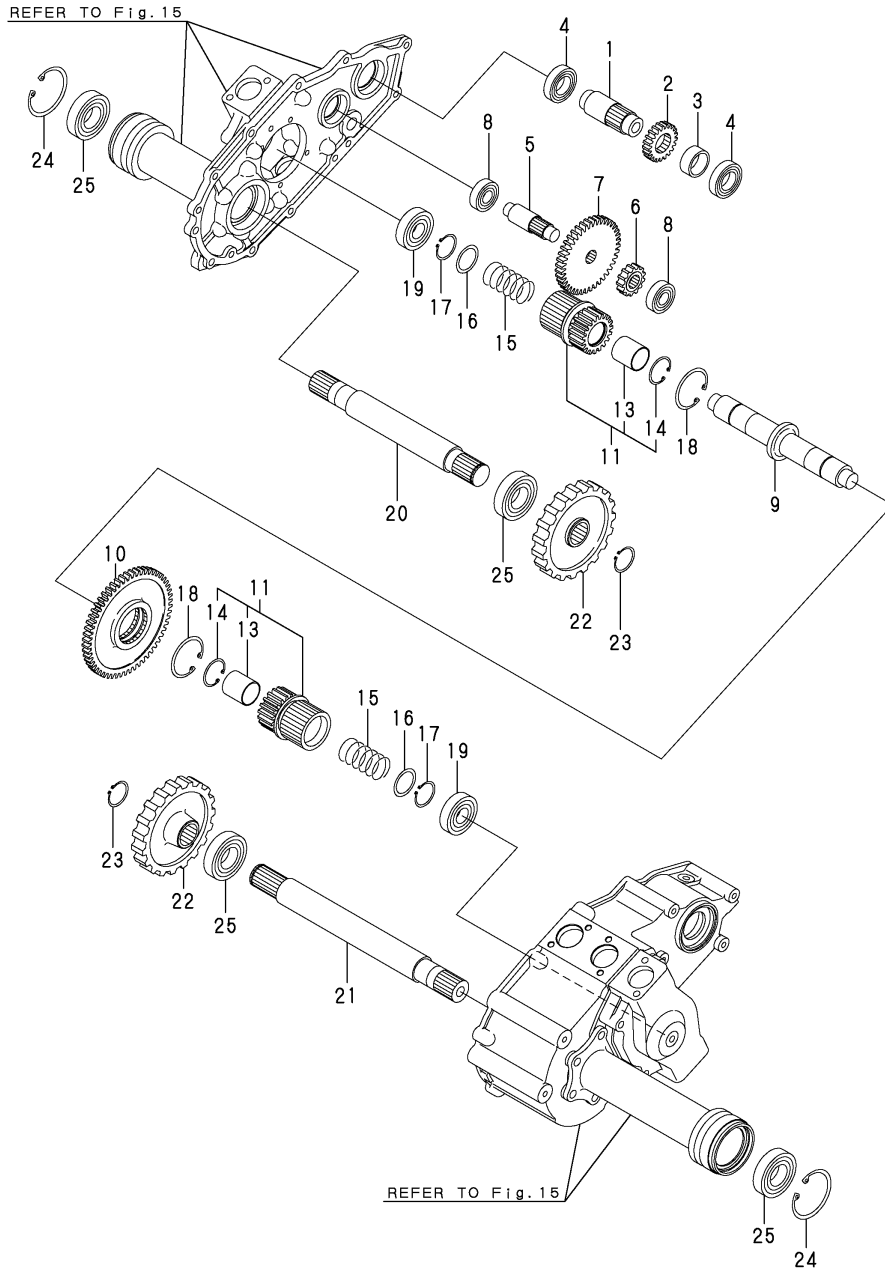

REF.	LEV.	PARTS NO.	DESCRIPTION	Q'TY						I	R
				(A)	(B)	(C)	(D)	(E)	(F)		
1	1	172648-23110	SHAFT 1	1	1						
2	1	172638-23120	GEAR 21T	1	1						
3	1	172638-23130	COLLAR 35X42.7X18	1	1						
4	1	24101-060064	BALL BEARING	2	2						
5	1	172648-23210	SHAFT 2	1	1						
6	1	172648-23220	GEAR 13	1	1						
7	1	172638-23230	GEAR 40T	1	1						
8	1	172638-23250	BALL BEARING	2	2						
9	1	172652-23310	SHAFT 3	1	1						
10	1	172652-23320	GEAR 56T	1	1						
11	1	172652-23330	GEAR 19	2	2						
13	2	172652-23380	BUSH 35X38X40	2	2						
14	2	1E8130-55080	CIRCLIP, NEEDLE H. 3	2	2						
15	1	172652-23350	SPRING	2	2						
16	1	194250-25520	SPACER 35X45X2	2	2						
17	1	22242-000350	CIRCLIP 35	2	2						
18	1	22252-000580	CIRCLIP 58	2	2						
19	1	24101-063054	BEARING #6305	2	2						
20	1	172652-23410	SHAFT 4,L	1	1						
21	1	172652-23420	SHAFT 4,R	1	1						
22	1	172648-23430	GEAR 48	2	2						
23	1	22242-000350	CIRCLIP 35	2	2						
24	1	22252-000720	CIRCLIP 72	2	2						
25	1	24101-062074	BALL BEARING	4	4						

Fig.18. SPROCKET,ROLLER & CRAWLER

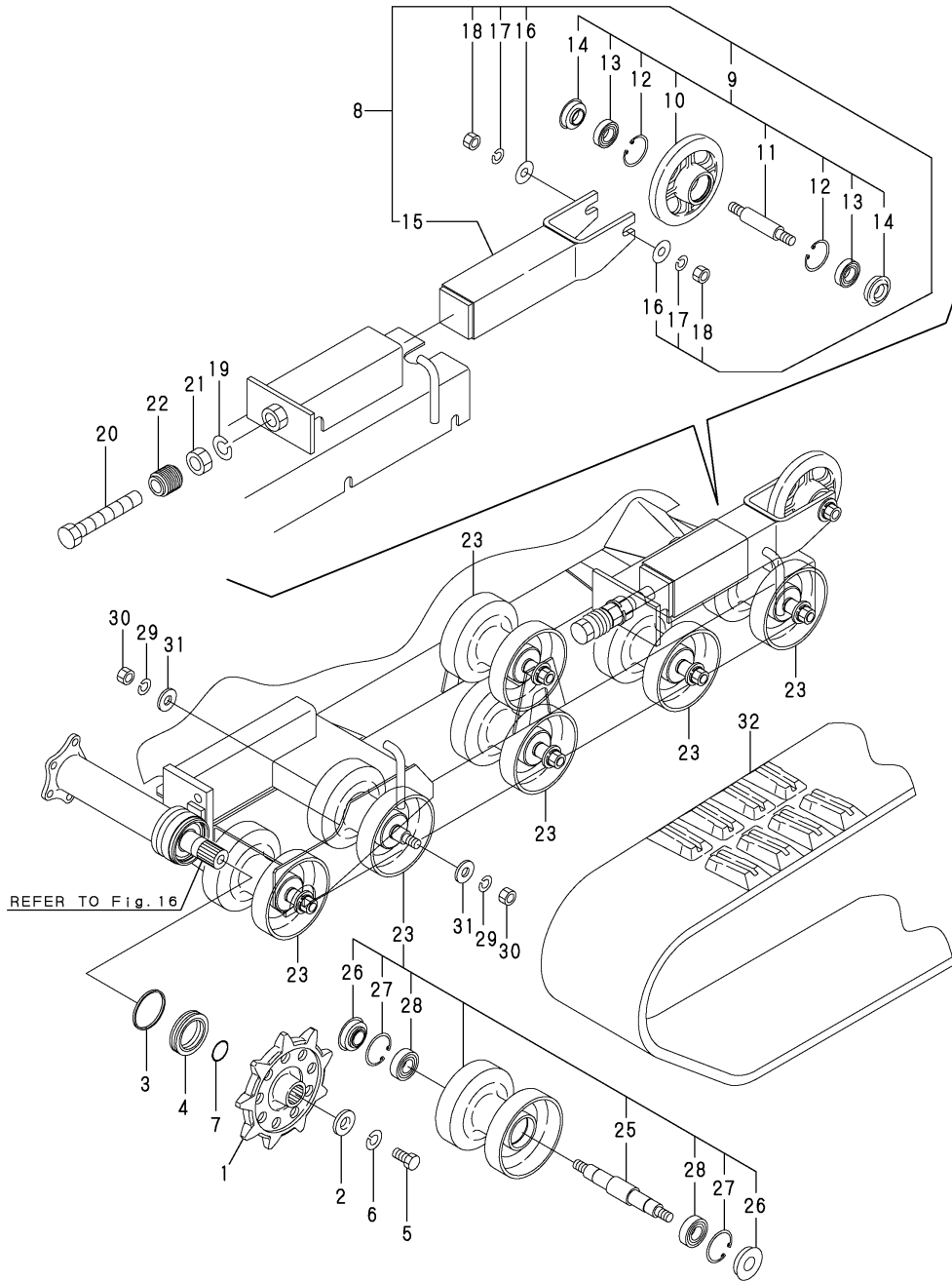

(A)=C12R-B(US)
(B)=C12R-B(AS)
(C)=

(D)=
(E)=
(F)=

REF.	LEV.	PARTS NO.	DESCRIPTION	Q'TY						I	R
				(A)	(B)	(C)	(D)	(E)	(F)		
1	1	172648-29101-2	SPROCKET 9 (GRAY:49)	2	2						
2	1	172648-29110	WASHER	2	2						
3	1	172648-29120	COLLAR	2	2						
4	1	172648-29150	SEAL	2	2						
5	1	172151-86240	BOLT M16X 32	2	2						
6	1	22217-160000	SPRING WASHER 16	2	2						
7	1	24321-000350	O-RING 1A G-35.0	2	2						
8	1	172648-37040	IDLER ASSY,FORK (49)	2	2						
9	2	172648-37050-2	IDLER (GRAY:49)	2	2						
10	3	172648-37100-2	IDLER (GRAY:49)	2	2						
11	3	172648-37110	SHAFT	2	2						
12	3	22252-000470	CIRCLIP 47(H)	4	4						
13	3	24101-060054	BALL BEARING 6005	4	4						
14	3	933147-10350	SEAL QLF 25471121	4	4						
15	2	172638-37150	FORK ASSY, IDLER	2	2						
16	2	1E8940-73240	WASHER, 16X38X4.5	4	4						
17	2	22217-160000	SPRING WASHER 16	4	4						
18	2	26736-160002	NUT, 16	4	4						
19	1	22217-240000	SPRING WASHER 24	2	2						
20	1	26116-241704	BOLT, 24 X 170	2	2						
21	1	26716-240002	NUT M24	2	2						
22	1	933111-96200	RUBBER BOOT	2	2						
23	1	772652-37300-2	ROLLER ASSY,TRACK49)	12	12						
25	2	172652-37310	SHAFT,TRACK ROLLER	12	12						
26	2	1E6140-73420	SEAL QLF255218, OIL	24	24						
27	2	22252-000520	CIRCLIP 52	24	24						
28	2	24101-062054	BEARING #6205	24	24						
29	1	22217-160000	SPRING WASHER 16	24	24						
30	1	26736-160002	NUT M16	24	24						
31	1	1E8940-73240	WASHER, 16X38X4.5	24	24						
32	1	172652-38600	RAWLER, RUBBER	2	2						

Fig.19. CONTROL EQUIPMENT(F.R. LEVER)

(A)=C12R-B(US)

(B)=C12R-B(AS)

(C)=

(D)=

(E)=

(F)=

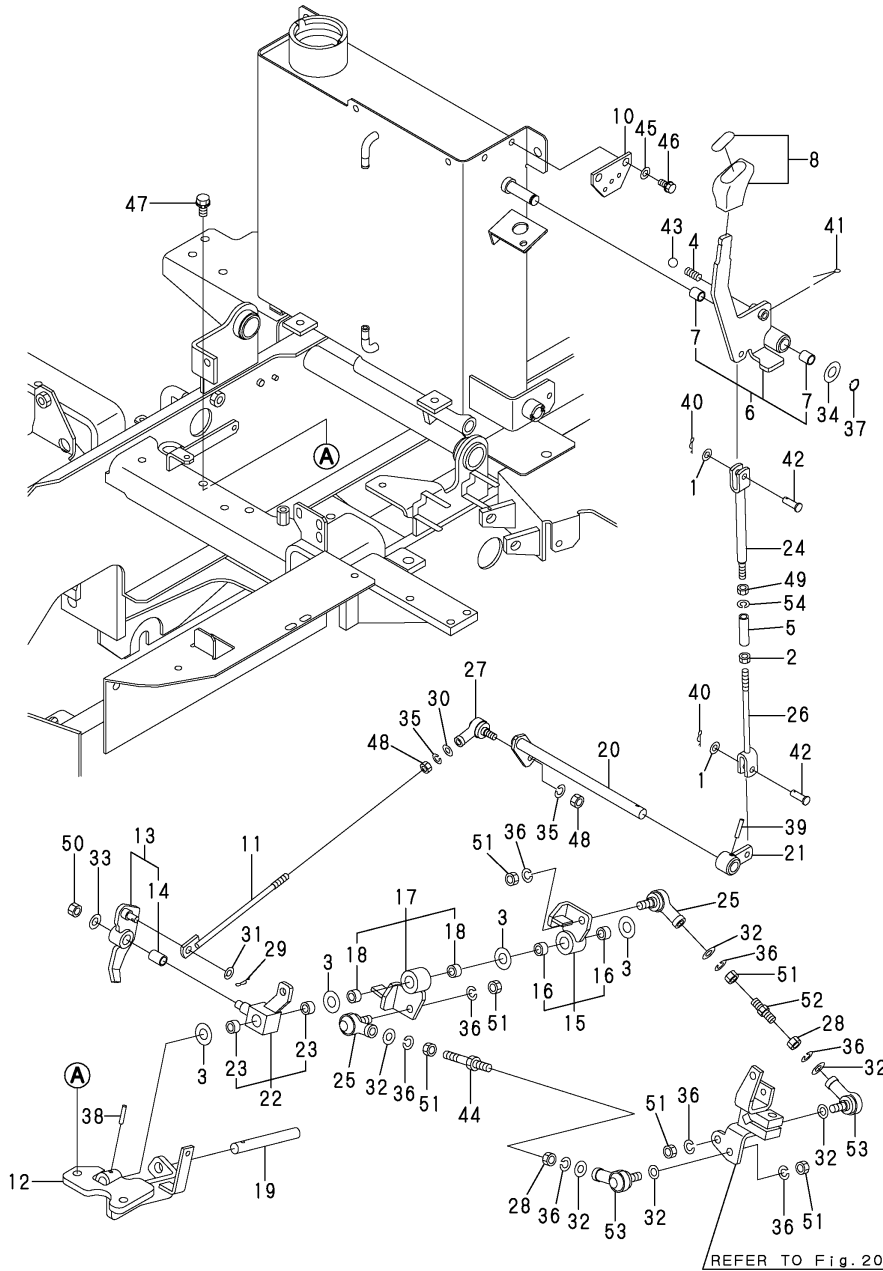

REF.	LEV.	PARTS NO.	DESCRIPTION	QTY						I	R
				(A)	(B)	(C)	(D)	(E)	(F)		
1	1	22137-080000	WASHER 8, POLISHED	2	2						
2	1	194990-20170	NUT W/WASHER 8	1	1						
3	1	172730-25271	WASHER 1629	4	4						
4	1	172725-25810	SPRING 1.4X6.6X17.4	1	1						
5	1	195412-33280	TURNBUCKLE	1	1						
6	1	172652-41290-1	LEVER,FR (GRAY:49)	1	1						
7	2	24550-014150	BUSH 14X15	2	2						
8	1	172652-41320	KNOB,FR	1	1						
10	1	172652-41350	PLATE	1	1						
11	1	172652-41370	ROD	1	1						
12	1	172655-41620-1	BRACKET,FR (GRAY:49)	1	1						
13	1	172652-41730-1	LEVER,FR-CHANGE (49)	1	1						
14	2	24550-014200	BUSH 14X20	1	1						
15	1	172652-41780-1	ARM,F (GRAY:49)	1	1						
16	2	24550-014100	BUSH 14X10	2	2						
17	1	172652-41820-1	ARM,R (GRAY:49)	1	1						
18	2	24550-014100	BUSH 14X10	2	2						
19	1	172652-41870	PIN 14X118,FR	1	1						
20	1	172652-41880	ARM	1	1						
21	1	172652-41920-1	ARM,FR-LEVER(GRAY49)	1	1						
22	1	172652-41950-1	HOSE	1	1						
23	2	24550-014100	BUSH 14X10	2	2						
24	1	172112-42000-1	ROD A,BUCKET(GRAY49)	1	1						
25	1	172122-46560	ROD-END 10	2	2						
26	1	172137-46560-1	ROD B,SELECTOR (49)	1	1						
27	1	172122-46590	ELBALL 8	1	1						
28	1	172738-47900	NUT M10, LEFT-HEAD	2	2						
29	1	1C6281-52320	PIN 8,COME-OFF SNAP	1	1						
30	1	22137-080000	WASHER 8, POLISHED	1	1						
31	1	22137-080000	WASHER 8, POLISHED	1	1						
32	1	22137-100000	WASHER 10,POLISHED	6	6						
33	1	22137-100000	WASHER 10,POLISHED	1	1						
34	1	22137-140000	WASHER 14,POLISHED	1	1						
35	1	22217-080000	SPRING WASHER 8	2	2						
36	1	22217-100000	SPRING WASHER 10	8	8						
37	1	22242-000140	CIRCLIP 14	1	1						
38	1	22351-050025	SPRING PIN 5X25	1	1						
39	1	22351-050025	SPRING PIN 5X25	1	1						
40	1	1C6281-52320	PIN 8,COME-OFF SNAP	2	2						
41	1	22417-250200	COTTER PIN 2.5X20	1	1						
42	1	22486-080200	PIN H 8X20,FLAT HD.	2	2						
43	1	24190-100001	BALL 5/16, STEEL	1	1						
44	1	172643-41470	RINK ROD, SHIFT	1	1						
45	1	22137-080000	WASHER 8, POLISHED	2	2						
46	1	26013-080202	BOLT W/WASHER M8X20	2	2						
47	1	26013-100302	BOLT M10X 30	2	2						
48	1	26716-080002	NUT M 8	2	2						
49	1	26716-080002	NUT M 8	1	1						
50	1	26716-100002	NUT 10	1	1						
51	1	26736-100002	NUT M10	6	6						
52	1	933164-04460	TURNBUCKLE 10	1	1						

N:Old $\begin{matrix} \text{Yes} \\ \text{No} \end{matrix}$ New, Q:Old $\begin{matrix} \text{No} \\ \text{Yes} \end{matrix}$ New, R:Old $\begin{matrix} \text{Yes} \\ \text{No} \end{matrix}$ New, S:Old $\begin{matrix} \text{No} \\ \text{Yes} \end{matrix}$ New, W:Add, Z:Discontinued, F:Interchangeable by set, K:Q'ty Change
 ++ CONTINUE ++
 (C)Copy Rights YANMAR CO.,LTD.

Fig.20. CONTROL EQUIPMENT(TRAVEL PEDAL)

(A)=C12R-B(US)
(B)=C12R-B(AS)
(C)=

(D)=
(E)=
(F)=

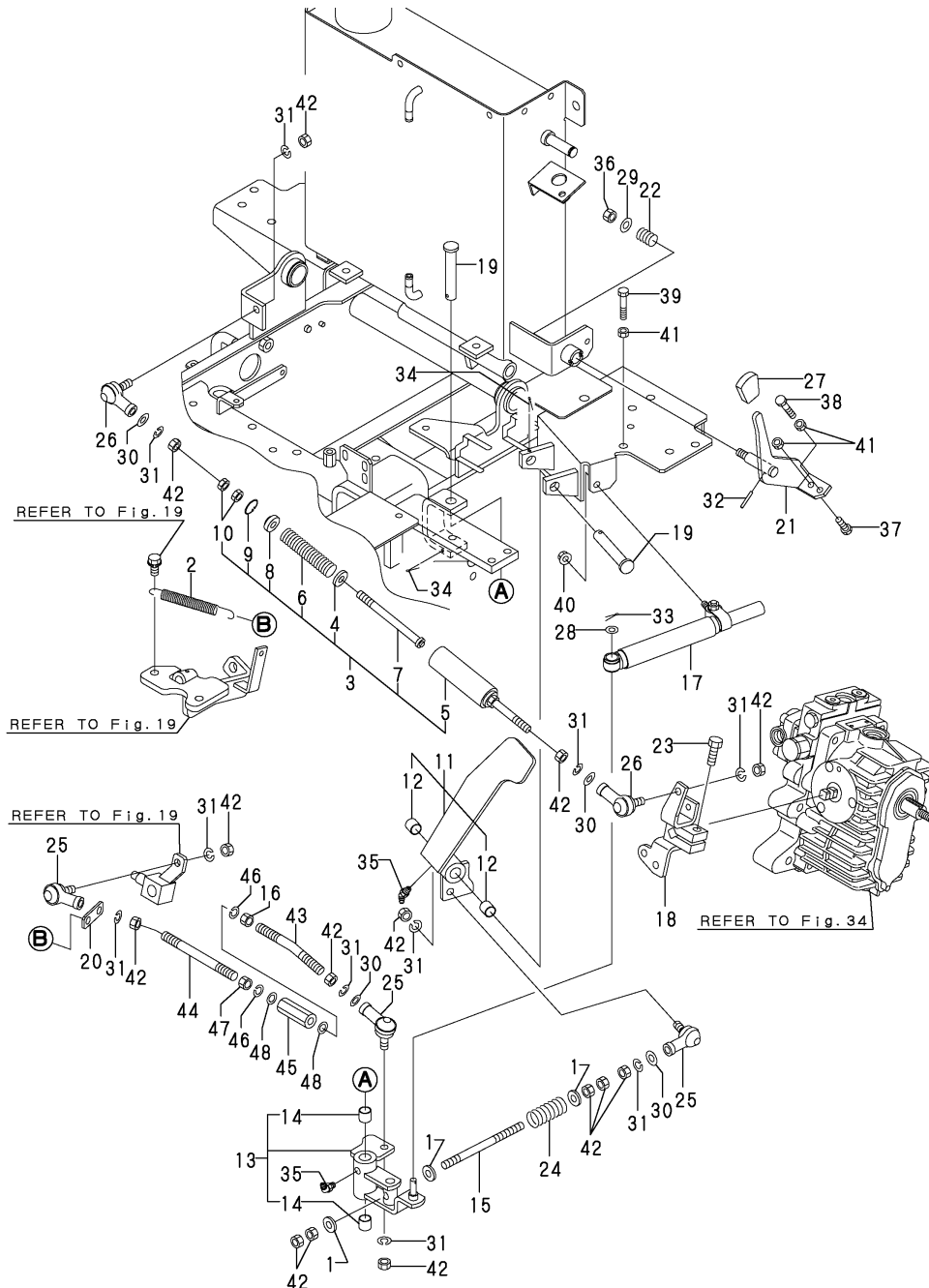

REF.	LEV.	PARTS NO.	DESCRIPTION	Q'TY						I	R
				(A)	(B)	(C)	(D)	(E)	(F)		
1	1	194145-04810	WASHER 10	3	3						
2	1	172652-42030	SPRING, RETURN	1	1						
3	1	172652-41201	SPRING, RETURN	1	1						
4	2	172648-41210	STOPPER, F R LINK	1	1						
5	2	172652-41211	PIPE ASSY, RETURN	1	1						
6	2	172652-41260	SPRING 18X88	1	1						
7	2	172519-41601	ROD, F & R LINK	1	1						
8	2	172519-41631	STOPPER, F & R LINK	1	1						
9	2	172519-42780	CIRCLIP 24	1	1						
10	2	26776-100002	LOCK NUT M10 PLATED	2	2						
11	1	172652-41401-1	PEDAL, FRONT (GRAY:49)	1	1						
12	2	24550-014150	BUSH 14X15	2	2						
13	1	172652-41450-1	LINK, FR PEDALU (49)	1	1						
14	2	24550-014150	BUSH 14X15	2	2						
15	1	172652-41500	ROD, FR PEDALEU	1	1						
16	1	194150-22480	NUT M10	1	1						
17	1	172638-41540	DAMPER	1	1						
18	1	172652-41560-2	LEVER, FR HST (GRAY49)	1	1						
19	1	172638-41630	PIN 14X75	2	2						
20	1	172652-41690-1	PLATE A (GRAY:49)	1	1						
21	1	172652-41700-1	STOPPER, FR (GRAY:49)	1	1						
22	1	172648-41750	SPRING	1	1						
23	1	26013-100302	BOLT M10X 30	1	1						
24	1	172638-42300	SPRING	1	1						
25	1	172122-46560	ROD-END 10	3	3						
26	1	172122-46560	ROD-END 10	2	2						
27	1	194273-47910	KNOB	1	1						
28	1	22137-080000	WASHER 8, POLISHED	1	1						
29	1	22137-100000	WASHER 10, POLISHED	1	1						
30	1	22137-100000	WASHER 10, POLISHED	4	4						
31	1	22217-100000	SPRING WASHER 10	10	10						
32	1	22351-035025	SPRING PIN 3.5X25	1	1						
33	1	22417-200160	COTTER PIN 2.0X16	1	1						
34	1	22417-400400	COTTER PIN 4.0X40	2	2						
35	1	24761-040000	NIPPLE B, GREASE	2	2						
36	1	26051-100002	NUT M10	1	1						
37	1	26116-080254	BOLT M 8X 25 PLATED	1	1						
38	1	26116-080304	BOLT M8 X 30 PLATED	1	1						
39	1	26116-080404	BOLT M 8X 40 PLATED	1	1						
40	1	26366-080002	NUT M 8	1	1						
41	1	26716-080002	NUT M 8	3	3						
42	1	26736-100002	NUT M10	14	14						
43	1	172655-42010	ROD, M10X117	1	1						
44	1	172655-42020	ROD, M10X104	1	1						
45	1	172137-46400	TURNBUCKLE M10X40	1	1						
46	1	22217-100000	SPRING WASHER 10	2	2						
47	1	26716-100002	NUT 10	1	1						
48	1	22137-100000	WASHER 10, POLISHED	2	2						

Fig.21. CONTROL EQUIPMENT(BRAKE PEDAL)

(A)=C12R-B(US)
(B)=C12R-B(AS)
(C)=

(D)=
(E)=
(F)=

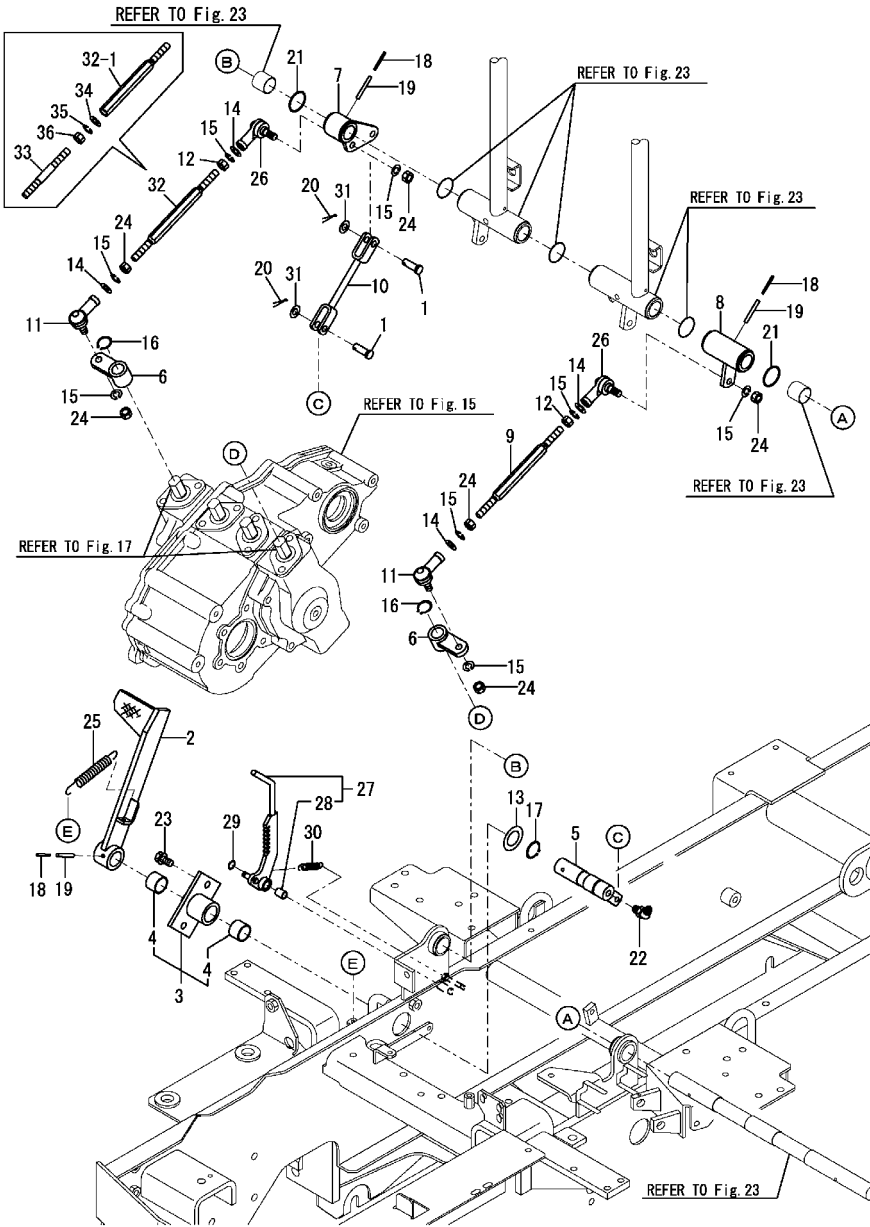

REF.	LEV.	PARTS NO.	DESCRIPTION	QTY						I	R
				(A)	(B)	(C)	(D)	(E)	(F)		
1	1	172730-11451	PIN 10,25,29	2	2						
2	1	172652-42401-1	PEDAL,BRAKE(GRAY:49)	1	1						
3	1	172652-42450-1	BRACKET (GRAY:49)	1	1						
4	2	24550-025200	BUSH 25X20	2	2						
5	1	172652-42501	SHAFT,PEDAL	1	1						
6	1	172638-42521	ARM, BRAKE	2	2						
7	1	172652-42530-1	LINK L,BRAKE(GRAY49)	1	1						
8	1	172652-42570-1	LINK R,BRAKE(GRAY49)	1	1						
9	1	172652-42640	ROD M10X205	1	1						
10	1	172652-42650	ROD,BRAKE	1	1						
11	1	172122-46560	ROD-END 10	2	2						
12	1	172738-47900	NUT M10, LEFT-HEAD	2	2						
13	1	172165-47990	WASHER 25.5X42	1	1						
14	1	22137-100000	WASHER 10,POLISHED	4	4						
15	1	22217-100000	SPRING WASHER 10	8	8						
16	1	22242-000200	CIRCLIP 20	2	2						
17	1	22242-000250	CIRCLIP 25S	1	1						
18	1	22351-030040	SPRING PIN 3X40	3	3						
19	1	22351-050040	SPRING PIN 5X40	3	3						
20	1	22417-320200	COTTER PIN 3.2X20	2	2						
21	1	24311-000320	O-RING 1A P-32.0	2	2						
22	1	24761-050000	NIPPLE C,GREASE	1	1						
23	1	26013-100202	BOLT W/WASHER M10X20	2	2						
24	1	26736-100002	NUT M10	6	6						
25	1	933153-01280	SPRING, RETURN	1	1						
26	1	933164-04470	BALL RBL-10LD, LINK	2	2						
27	1	172652-42600-1	LEVER,PARKING(RED10)	1	1						
28	2	24550-012150	BUSH 12X15	1	1						
29	1	22242-000120	CIRCLIP 12	1	1						
30	1	933169-11330	SPRING, BRAKE SHOE	1	1						
31	1	22137-100000	WASHER 10,POLISHED	2	2						
32	1	172652-42640	ROD M10X205	1							
32-1	1	172652-42700	ROD M10X133	1							F 1
		(A=M26098)									
33	1	172652-42710	ROD M10X85	1							W
		(A=M26098)									
34	1	22137-100000	WASHER 10,POLISHED	1							W
		(A=M26098)									
35	1	22217-100000	SPRING WASHER 10	1							W
		(A=M26098)									
36	1	26736-100002	NUT M10	1							W
		(A=M26098)									

Remarks

(1)Interchangeable by simultaneous replacement with Ref.No.33,34,35,36.

Fig.22. CONTROL EQUIPMENT(DUMP LEVER)

(A)=C12R-B(US)
 (B)=C12R-B(AS)
 (C)=

(D)=
 (E)=
 (F)=

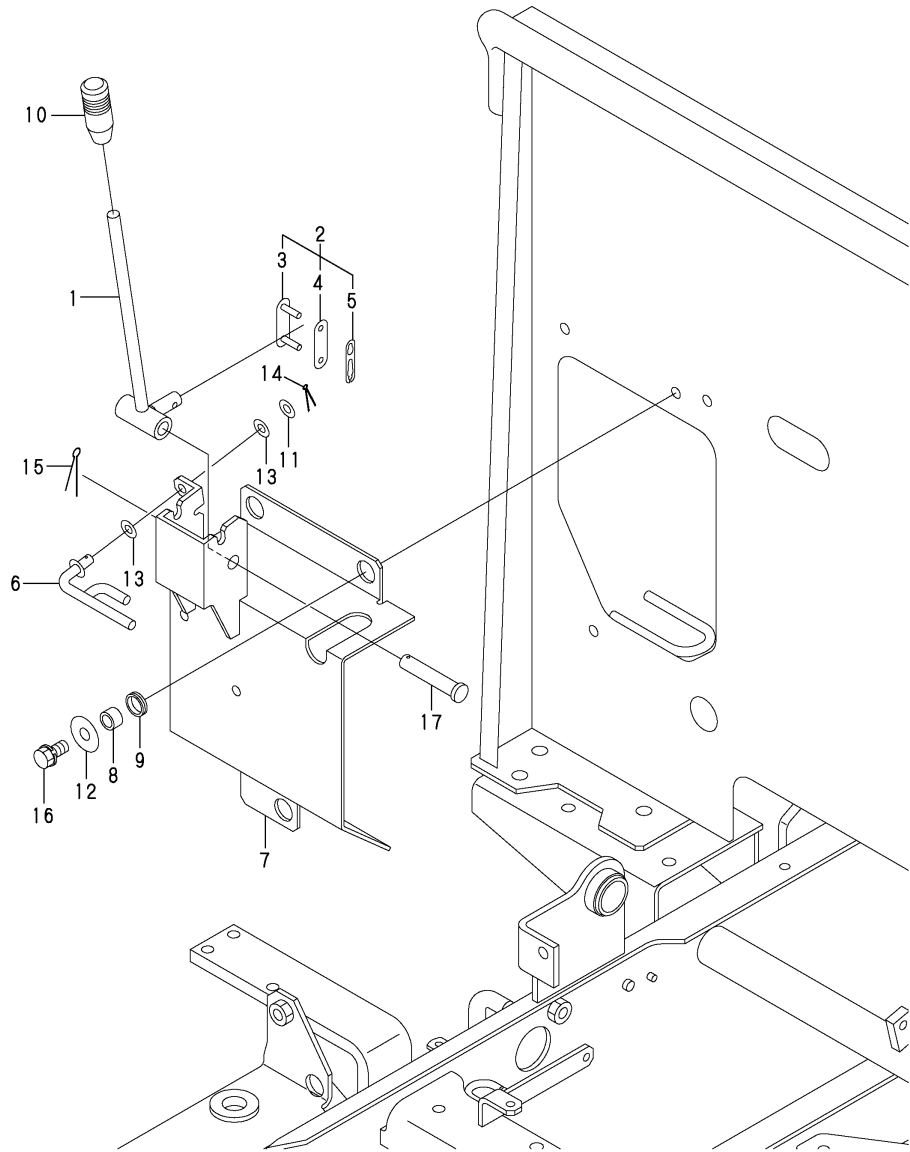

REF.	LEV.	PARTS NO.	DESCRIPTION	Q'TY						I	R
				(A)	(B)	(C)	(D)	(E)	(F)		
1	1	172652-45100-1	LEVER,DUMP (GRAY:49)	1	1						
2	1	172648-45150	JOINT	1	1						
3	2	172648-45160	JOINT	1	1						
4	2	172648-45170	JOINT	1	1						
5	2	172648-45180	JOINT	1	1						
6	1	172652-45150-1	STOPPER,LEVER(RED10)	1	1						
7	1	172652-45200-1	BRACKET,VALVE (49)	1	1						
8	1	172652-45250	COLLAR	3	3						
9	1	1A1380-58050	GROMMET 16X20X4.5	3	3						
10	1	1E6570-65751	GRIP,CONTROL LEVER	1	1						
11	1	22137-080000	WASHER 8, POLISHED	1	1						
12	1	22157-100000	WASHER 10	3	3						
13	1	22190-080003	SEAL WASER 8	2	2						
14	1	22417-200150	COTTER PIN 2.0X15	1	1						
15	1	22417-250200	COTTER PIN 2.5X20	1	1						
16	1	26013-100252	BOLT W/WASHER M10X25	3	3						
17	1	933171-18390	PIN, FOOT BAR	1	1						

Fig.23. CONTROL EQUIPMENT(STEERING LEV

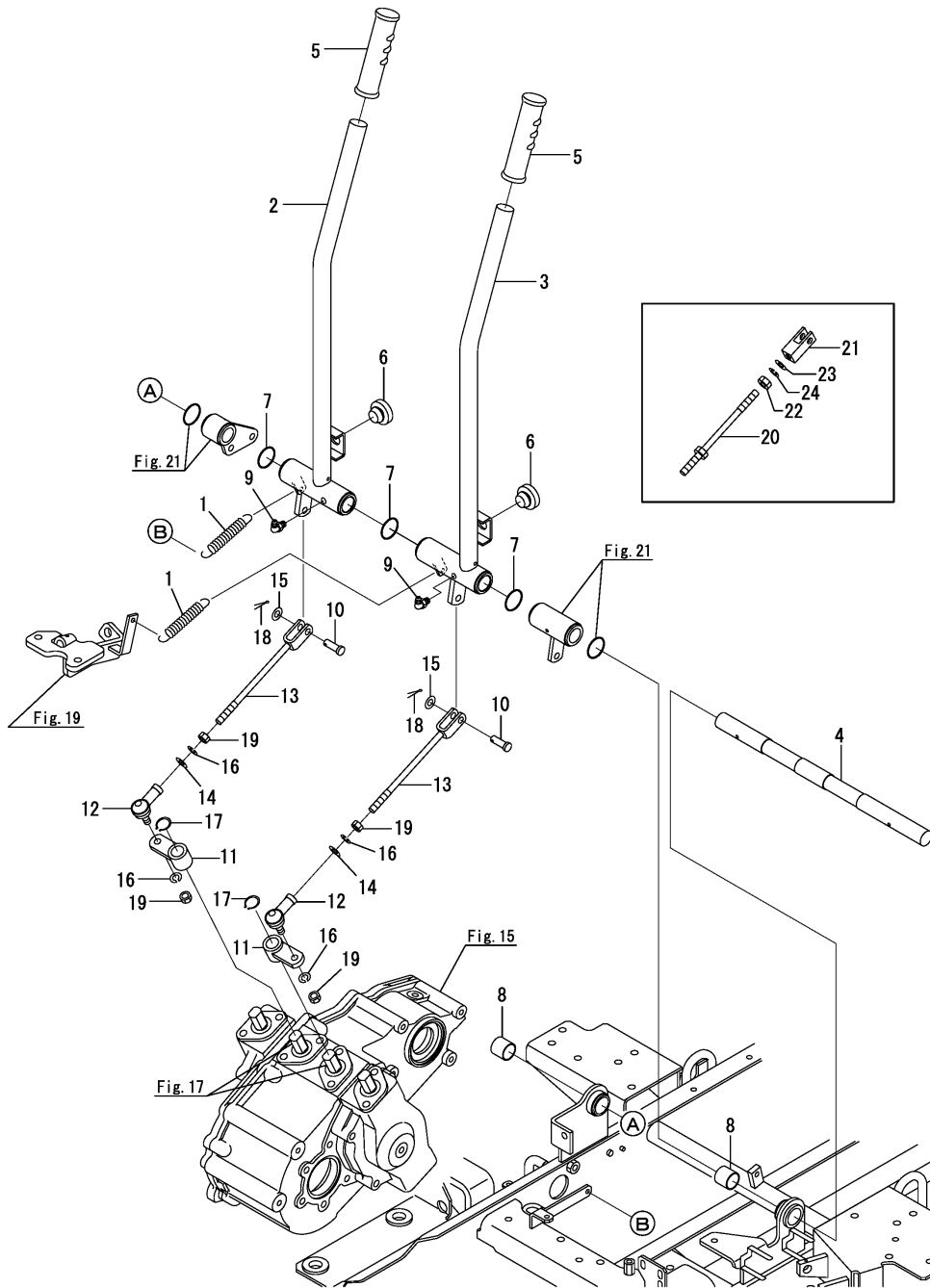

(A)=C12R-B(US)
(B)=C12R-B(AS)
(C)=

(D)=
(E)=
(F)=

REF.	LEV.	PARTS NO.	DESCRIPTION	Q'TY						I	R
				(A)	(B)	(C)	(D)	(E)	(F)		
1	1	194200-37510	SPRING, RETURN	2	2						
2	1	172652-47101-1	LEVER L,ST (GRAY:49)	1	1						
3	1	172652-47151-1	LEVER R,ST (GRAY:49)	1	1						
4	1	172652-47190	SHAFT BK,ST	1	1						
5	1	1A1040-58170	GRIP, HANDLE	2	2						
6	1	1A6472-63270	RUBBER CUSHION S.L.	2	2						
7	1	24311-000320	O-RING 1A P-32.0	3	3						
8	1	24550-025250	BUSH 25X25	2	2						
9	1	24761-050000	NIPPLE C,GREASE	2	2						
10	1	172730-11451	PIN 10.25.29	2	2						
11	1	172638-42521	ARM, BRAKE	2	2						
12	1	172122-46560	ROD-END 10	2	2						
13	1	172652-47210	ROD,ST	2	2						Z
		(A=MZZZZZ) (B=MZZZZZ)									
14	1	22137-100000	WASHER 10,POLISHED	2	2						
15	1	22137-100000	WASHER 10,POLISHED	2	2						
16	1	22217-100000	SPRING WASHER 10	4	4						
17	1	22242-000200	CIRCLIP 20	2	2						
18	1	22417-320200	COTTER PIN 3.2X20	2	2						
19	1	26736-100002	NUT M10	4	4						
20	1	172652-47250	ROD CMP	2	2						W
		(A=MZZZZZ) (B=MZZZZZ)									
21	1	172652-47270	ROD,JOINT	2	2						W
		(A=MZZZZZ) (B=MZZZZZ)									
22	1	172738-47900	NUT M10, LEFT-HEAD	2	2						W
		(A=MZZZZZ) (B=MZZZZZ)									
23	1	22137-100000	WASHER 10,POLISHED	2	2						W
		(A=MZZZZZ) (B=MZZZZZ)									
24	1	22217-100000	SPRING WASHER 10	2	2						W
		(A=MZZZZZ) (B=MZZZZZ)									

Fig.24. FRAME(STANDARD SPEC.)

(A)=C12R-B(US)
 (B)=C12R-B(AS)
 (C)=

(D)=
 (E)=
 (F)=

REF.	LEV.	PARTS NO.	DESCRIPTION	Q'TY						I	R
				(A)	(B)	(C)	(D)	(E)	(F)		
1	1	172162-13200	BOLT M10X30	8	8						
2	1	172162-13200	BOLT M10X30	2	2						
3	1	1A1040-46460	WASHER 10X33X4.5	8	8						
4	1	1A1040-46460	WASHER 10X33X4.5	2	2						
5	1	172141-50890	GROMMET	1	1						
6	1	172655-51100-2	FRAME (GRAY:49)	1	1						
6-1	1	172655-51101	FRAME (GRAY:49)	1	1						S
		(A=*2009.11) (B=*2009.11)									
7	1	172652-52120-2	BRACKET,T/M(GRAY:49)	1	1						
8	1	172652-52130-2	MEMBER,REAR(GRAY:49)	1	1						
9	1	172165-62830	GROMMET	2	2						
10	1	172725-85870	RUBBER, INTERVENTION	2	2						
11	1	22217-100000	SPRING WASHER 10	8	8						
12	1	22217-100000	SPRING WASHER 10	2	2						
13	1	22372-080000	SNAP PIN (JASO 8)	4	4						
14	1	22487-080300	PIN 8X 30	4	4						
15	1	172637-51750	RUBBER,FRAME SUPPORT	1	1						

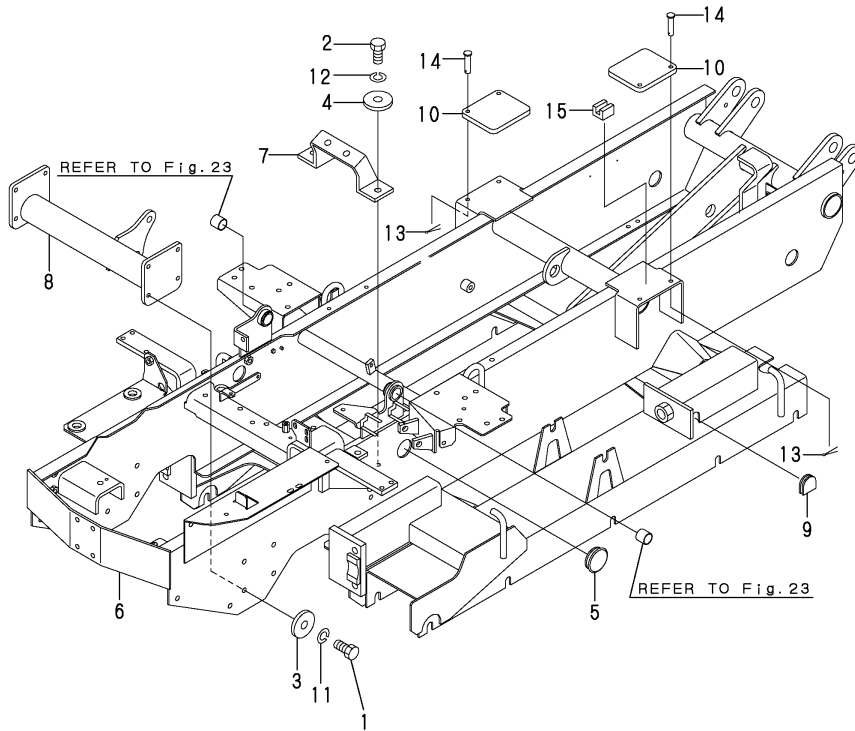
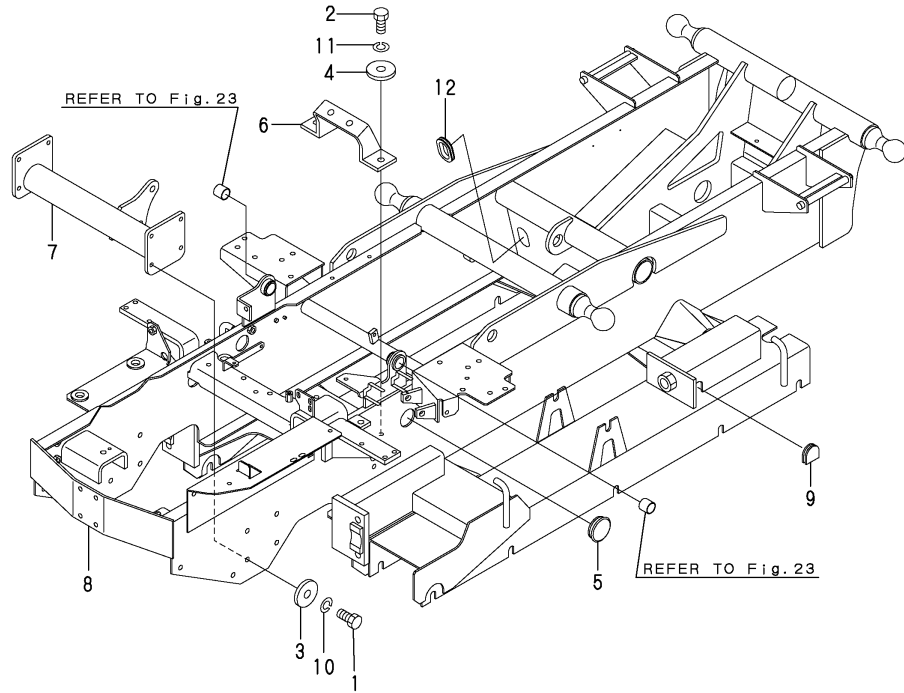

Fig.25. FRAME(3WD SPEC.)

(A)=C12R-B(US)
(B)=C12R-B(AS)
(C)=

(D)=
(E)=
(F)=



REF.	LEV.	PARTS NO.	DESCRIPTION	Q'TY						I	R
				(A)	(B)	(C)	(D)	(E)	(F)		
1	1	172162-13200	BOLT M10X30	8	8						
2	1	172162-13200	BOLT M10X30	2	2						
3	1	1A1040-46460	WASHER 10X33X4.5	8	8						
4	1	1A1040-46460	WASHER 10X33X4.5	2	2						
5	1	172141-50890	GROMMET	1	1						
6	1	172652-52120-2	BRACKET,T/M(GRAY:49)	1	1						
7	1	172652-52130-2	MEMBER,REAR(GRAY:49)	1	1						
8	1	172655-55100-2	FRAME,3RD (GRAY:49)	1	1						
8-1	1	172655-55101	FRAME,3RD (GRAY:49)	1	1						S
		(A=*2009.11)	(B=*2009.11)								
9	1	172165-62830	GROMMET	2	2						
10	1	22217-100000	SPRING WASHER 10	8	8						
11	1	22217-100000	SPRING WASHER 10	2	2						
12	1	29321-255050	GROMMET, RUBBER	1	1						

Fig.26. BUMPER

(A)=C12R-B(US)
(B)=C12R-B(AS)
(C)=

(D)=
(E)=
(F)=

REF.	LEV.	PARTS NO.	DESCRIPTION	Q'TY						I	R
				(A)	(B)	(C)	(D)	(E)	(F)		
1	1	26013-120252	BOLT M12X 25	4	4						
2	1	172652-53100-1	BUMPER (GRAY:49)	1	1						
3	1	22137-120000	WASHER 12,POLISHED	4	4						

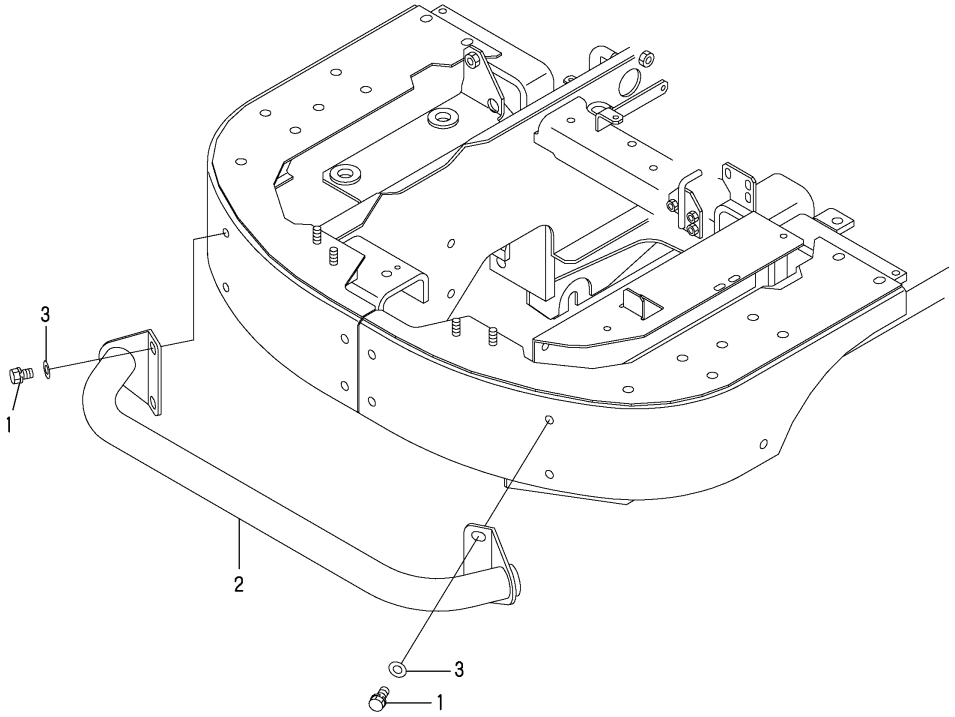
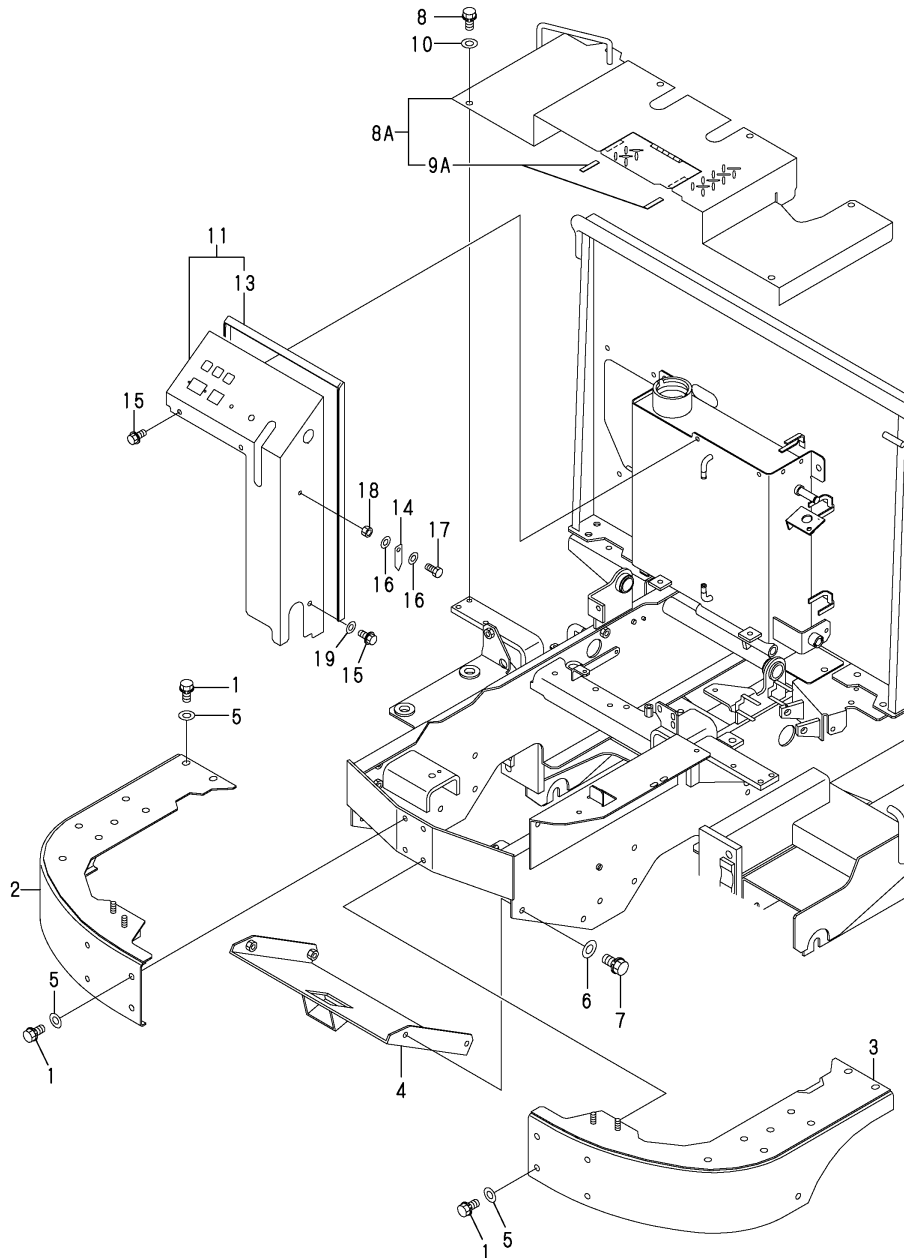

Fig.27. COVER,STEP & INSTRUMENT PANEL

(A)=C12R-B(US)
 (B)=C12R-B(AS)
 (C)=

(D)=
 (E)=
 (F)=



REF.	LEV.	PARTS NO.	DESCRIPTION	Q'TY						I	R
				(A)	(B)	(C)	(D)	(E)	(F)		
1	1	26013-100252	BOLT W/WASHER M10X25	8	8						
2	1	172652-61300-1	COVER A,REAR(GRAY49)	1	1						
3	1	172652-61350-1	COVER B,REAR(GRAY49)	1	1						
4	1	172655-61400-2	COVER,UNDER(GRAY:49)	1	1						
5	1	22137-100000	WASHER 10,POLISHED	8	8						
6	1	22137-100000	WASHER 10,POLISHED	4	4						
7	1	26013-100252	BOLT W/WASHER M10X25	4	4						
8	1	26013-100252	BOLT W/WASHER M10X25	7	7						
8A	1	172655-62090-2	STEP ASSY (GRAY:49)	1	1						
9A	2	172655-62140	RUBBER PLATE, STEP	2	2						
10	1	22137-100000	WASHER 10,POLISHED	7	7						
11	1	172652-63090-1	PANEL,INSTRUMENT(49)	1	1						
13	2	172652-63140	TRIM 120	1	1						
14	1	172652-63150-2	STAY (RED:10)	1	1						
15	1	172519-63240	BOLT 8X 16	3	3						
16	1	22137-080000	WASHER 8, POLISHED	2	2						
17	1	26116-080202	BOLT M 8X 20 PLATED	1	1						
18	1	26756-080002	LOCK NUT M 8 PLATED	1	1						
19	1	22137-100000	WASHER 10,POLISHED	1	1						

Fig.28. SEAT & SEAT MOUNT

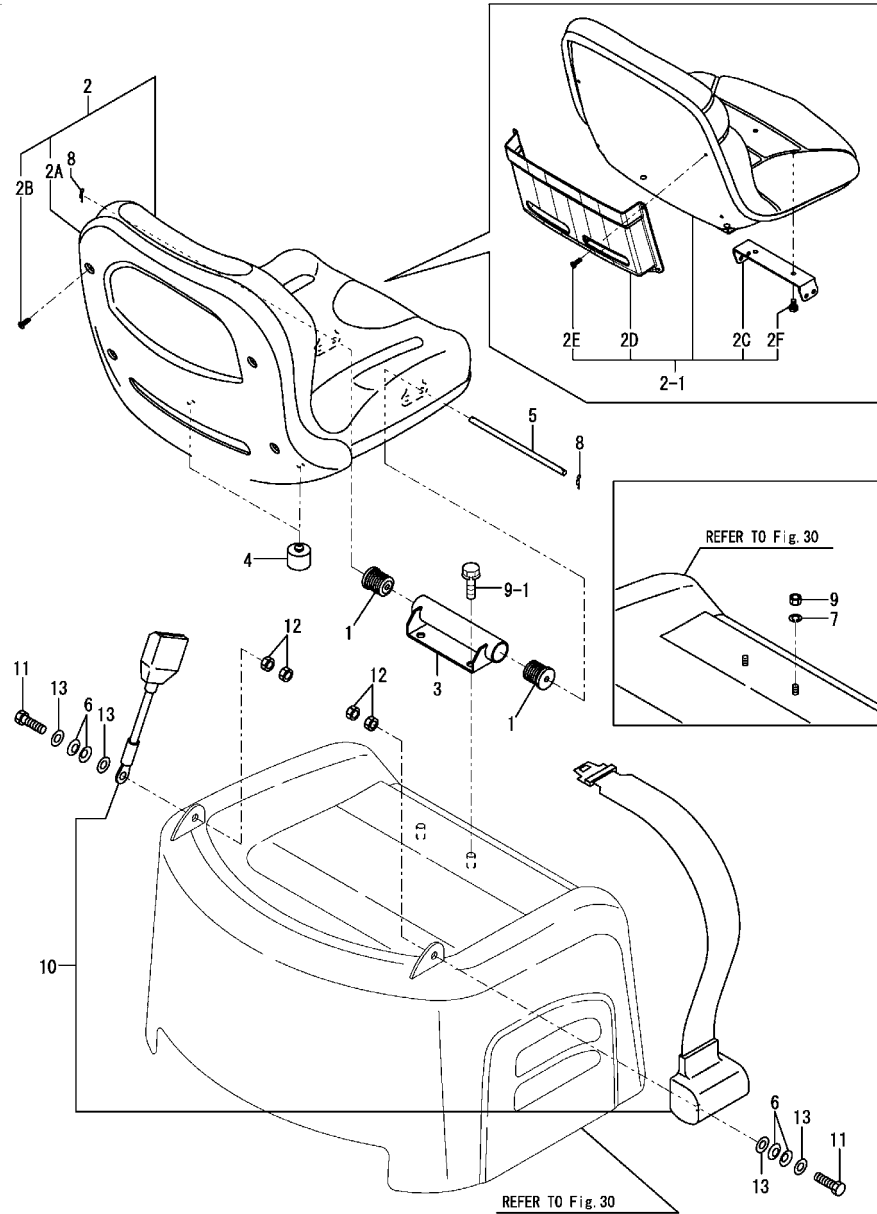

Remarks
 (1)INTERCHANGEABLE BY SIMULTANEOUS
 REPLACEMENT WITH REF.NEW NO.4 OF
 FIG.30.

(A)=C12R-B(US)
 (B)=C12R-B(AS)
 (C)=

(D)=
 (E)=
 (F)=

REF.	LEV.	PARTS NO.	DESCRIPTION	QTY						I	R
				(A)	(B)	(C)	(D)	(E)	(F)		
1	1	194140-63270	DAMPER (RUBBER)	2	2						
2	1	172A54-64100	SEAT ASSY	1	1						
2-1	1	172A64-64010	SEAT ASSY	1	1						N
2A	2	172A54-64110	BACK COVER	1	1						Z
2B	2	172A54-64120	SCREW TAPPING 5X16	4	4						Z
2C	2	172A64-64020	STAY,SEAT	1	1						W
2D	2	172A64-64030	CASE,LETTER	1	1						W
2E	2	172A64-64050	SCREW,TAPPING 6.0X16	4	4						W
2F	2	26013-080202	BOLT	2	2						W
3	1	172652-64100-1	BRACKET,SEAT (87)	1	1						
3-1	1	172652-64100-2	BRACKET,SEAT	1	1						S
3-2	1	172652-64100-Y	BRACKET,SEAT	1	1						S
4	1	172649-64150	CUSHION, SEAT	2	2						
5	1	172156-64420	PIN	1	1						
6	1	172652-64220	SPRING	4	4						
7	1	22217-100000	WASHER, SPRING	2	2						Z
8	1	22372-080000	PIN, SNAP	2	2						
9	1	26716-100002	NUT	2	2						
9-1	1	26013-100162	BOLT	2	2						N 1
10	1	172A23-64770	BELT ASSY, SEAT	1	1						
11	1	172433-64511	BOLT	2	2						
12	1	172187-64831	NUT	4	4						
13	1	22137-120000	WASHER	4	4						

Fig.29. ASSIST BAR

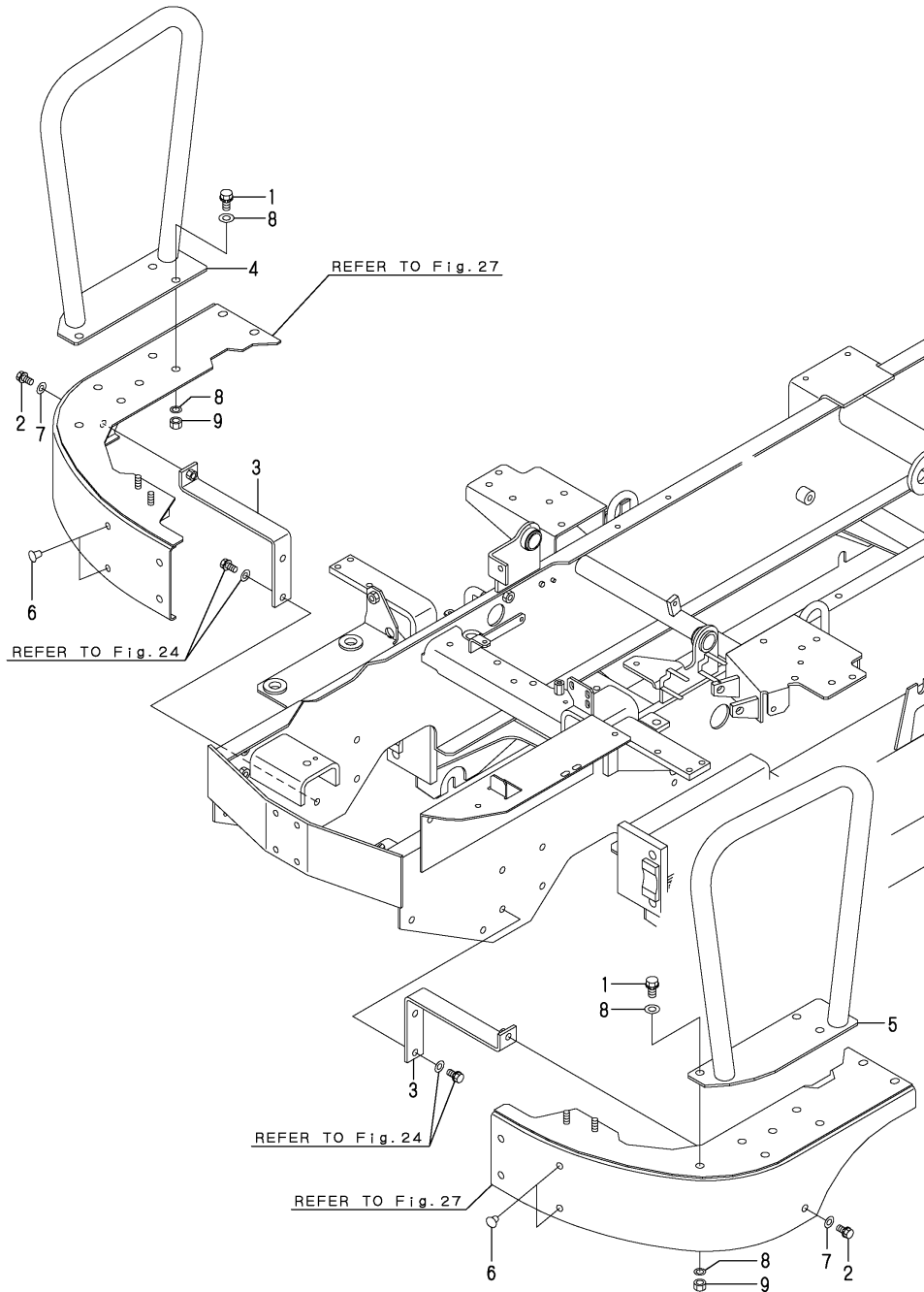

(A)=C12R-B(US)
 (B)=C12R-B(AS)
 (C)=

(D)=
 (E)=
 (F)=

REF.	LEV.	PARTS NO.	DESCRIPTION	Q'TY						I	R
				(A)	(B)	(C)	(D)	(E)	(F)		
1	1	26013-120302	BOLT W/WASHER M12X30	6	6						
2	1	26013-100252	BOLT W/WASHER M10X25	2	2						
3	1	172652-61210-2	STAY,REAR COVER (49)	2	2						
4	1	172652-64400-1	ASSIST BAR L(GRAY49)	1	1						
5	1	172652-64430-1	ASSIST BAR R(GRAY49)	1	1						
6	1	172176-68210	TREE CLIP (12)	4	4						
7	1	22137-100000	WASHER 10,POLISHED	2	2						
8	1	22137-120000	WASHER 12,POLISHED	12	12						
9	1	26716-120002	NUT 12	6	6						

Fig.30. BONNET

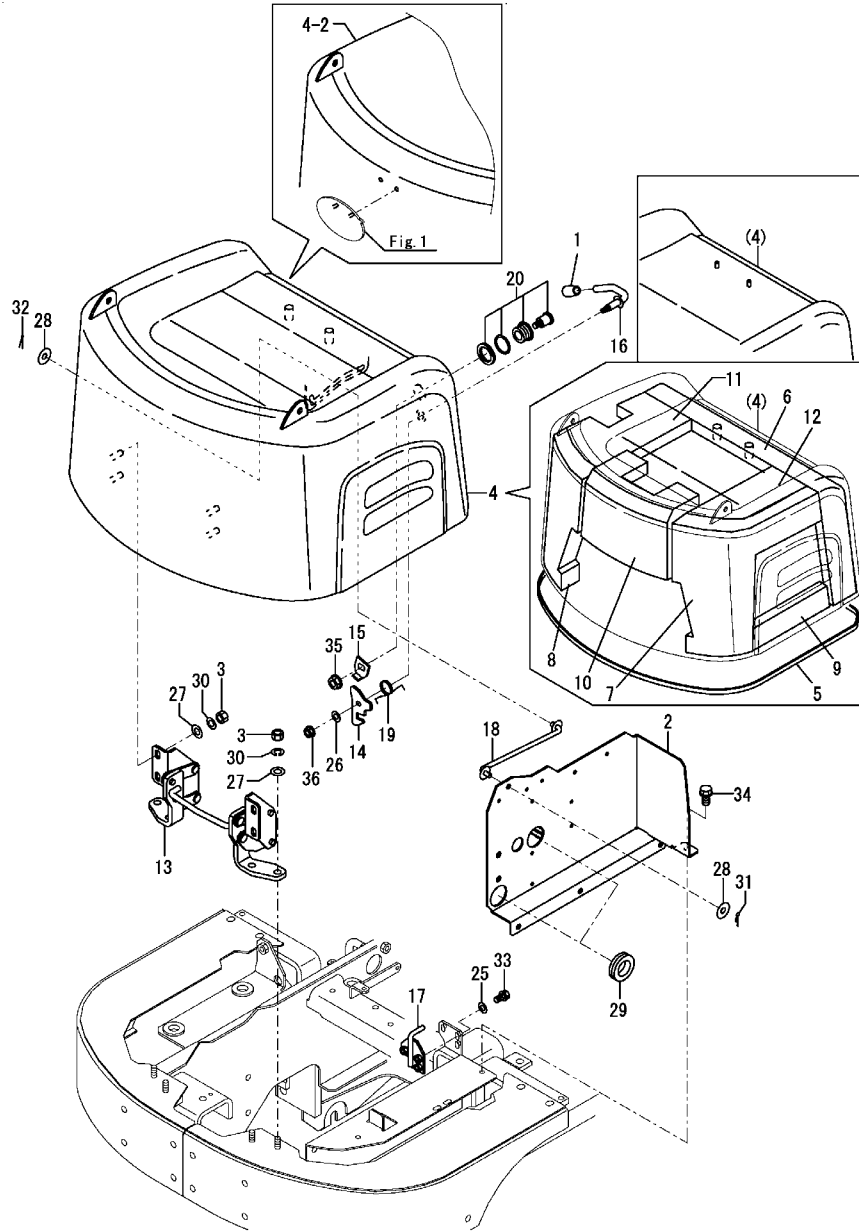

(A)=C12R-B(US)
 (B)=C12R-B(AS)
 (C)=

(D)=
 (E)=
 (F)=

REF.	LEV.	PARTS NO.	DESCRIPTION	Q'TY						I	R
				(A)	(B)	(C)	(D)	(E)	(F)		
1	1	172116-46630	KNOB, LEVER	1	1						
2	1	172655-62810-1	PLATE (GRAY:49)	1	1						
3	1	26716-100002	NUT	8	8						
4	1	172655-65100-1	BONNET	1	1						1
4-1	1	172655-65100-2	BONNET	1	1						S
		(A=MZZZZZ) (B=MZZZZZ)									
4-2	1	172655-65300	BONNET ASSY	1	1						S
		(A=M27001) (B=M27001)									
5	2	172446-65190	TRIM(2300	1	1						
6	2	172655-65600	EV A (BONNET	1	1						
7	2	172655-65610	EV B,BONNET	1	1						
8	2	172652-65620	EV C	1	1						
9	2	172652-65630	EV D	1	1						
10	2	172655-65640	EV E,BONNET	1	1						
11	2	172652-65651	EV F (BONNET	1	1						
12	2	172652-65660	EV G	1	1						
13	1	172652-65300	RINK	1	1						
14	1	172446-65371	PLATE	1	1						
15	1	172446-65380	PLATE	1	1						
16	1	172480-65450	LEVER ASSY	1	1						
17	1	172655-65450	HOOK ASSY	1	1						
18	1	172480-65470	LINK,OPEN & SHUT	1	1						
19	1	172156-65690	SPRING, STOPPER	1	1						
20	1	172164-66170	KEY ASSY, CYLINDER	1	1						
25	1	22137-080000	WASHER	3	3						
26	1	22137-080000	WASHER	1	1						
27	1	22137-100000	WASHER	8	8						
28	1	22157-080000	WASHER	2	2						
29	1	29311-323000	GROMMET	2	2						
30	1	22217-100000	WASHER, SPRING	8	8						
31	1	22372-080000	PIN, SNAP	1	1						
32	1	22417-200200	PIN, COTTER	1	1						
33	1	26013-080202	BOLT	3	3						
34	1	26013-100202	BOLT	3	3						
35	1	26347-100002	NUT	1	1						
36	1	26347-080002	NUT	1	1						

Remarks
 (1)NEW IS INTERCHANGEABLE BY
 SIMULTANEOUS REPLACEMENT WITH
 REF.NO.9-1,FIG.28.

Fig.31. SAFETY GUARD

(A)=C12R-B(US)
 (B)=C12R-B(AS)
 (C)=

(D)=
 (E)=
 (F)=

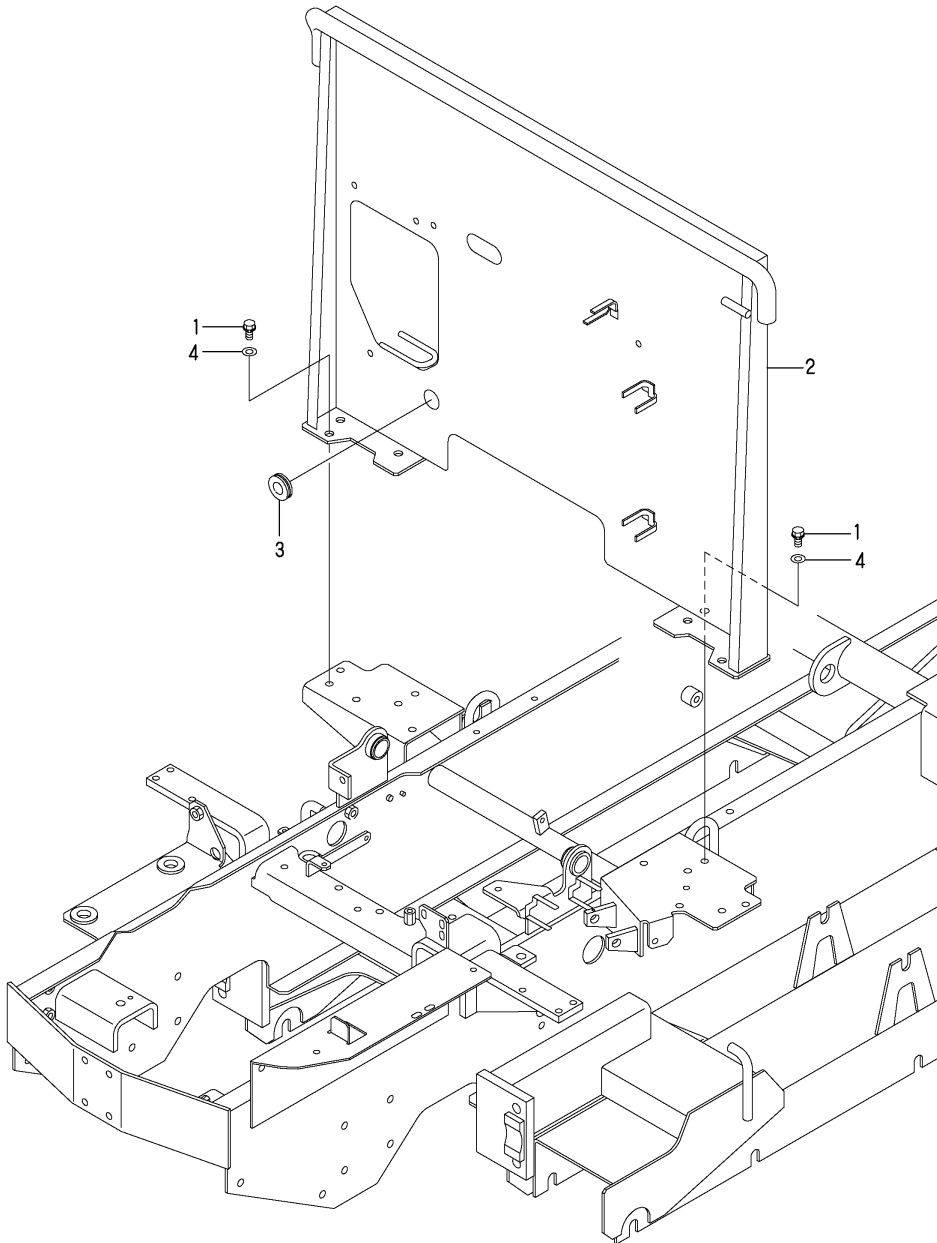

REF.	LEV.	PARTS NO.	DESCRIPTION	Q'TY						I	R
				(A)	(B)	(C)	(D)	(E)	(F)		
1	1	26013-100252	BOLT	8	8						
2	1	172652-66100-1	GUARD, SAFETY	1	1						
2-1	1	172652-66100-2	GUARD, SAFETY	1	1						S
2-2	1	172652-66100-Y	GUARD, SAFETY	1	1						S
		(A=MZZZZZ) (B=MZZZZZ)									
		(A=M27001) (B=M27001)									
3	1	172137-66230	GROMMET	1	1						
4	1	22137-100000	WASHER	8	8						

Fig.32. ROPS BAR

(A)=C12R-B(US)
 (B)=C12R-B(AS)
 (C)=

(D)=
 (E)=
 (F)=

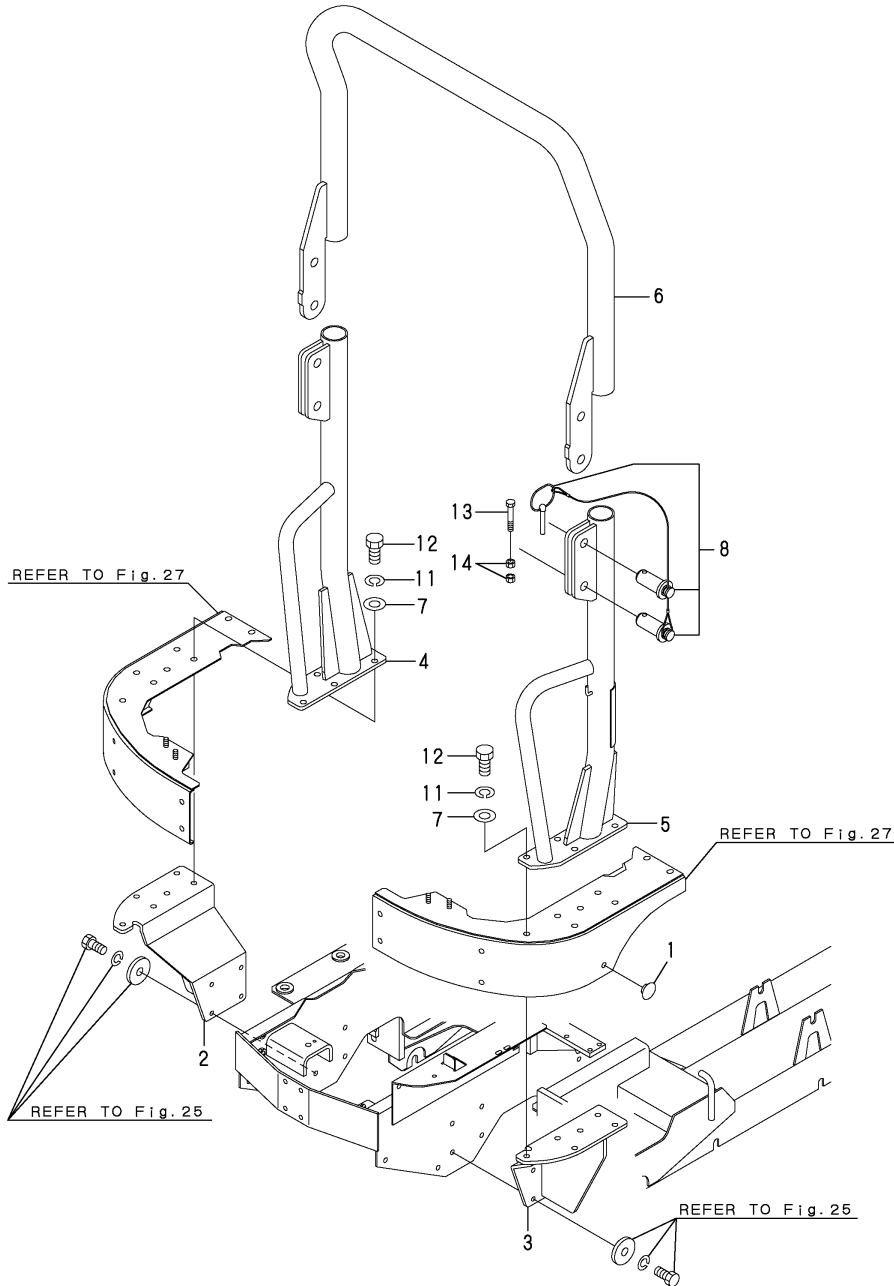

REF.	LEV.	PARTS NO.	DESCRIPTION	Q'TY						I	R
				(A)	(B)	(C)	(D)	(E)	(F)		
1	1	172187-64900	PLUG	2	2						
2	1	172652-66300-1	BRACKET L,ROPS (49)	1	1						
3	1	172652-66350-1	BRACKET R,ROPS (49)	1	1						
4	1	172652-66390-1	FRAME L,ROPS(GRAY49)	1	1						
5	1	172652-66440-1	FRAME R,ROPS(GRAY49)	1	1						
6	1	172652-66450-1	ROOF POLE,ROPS (49)	1	1						
7	1	172149-66550	WASHER	10	10						
8	1	172480-68742	PIN ASSY(ROPS	2	2						
11	1	22217-120000	SPRING WASHER 12	10	10						
12	1	26076-120452	BOLT M12X 45 PLATED	10	10						
13	1	26116-060352	BOLT M 6X 35 PLATED	2	2						
14	1	26716-060002	NUT 6	4	4						

Fig.33. HYD.OIL CYLINDER

(A)=C12R-B(US)
 (B)=C12R-B(AS)
 (C)=

(D)=
 (E)=
 (F)=

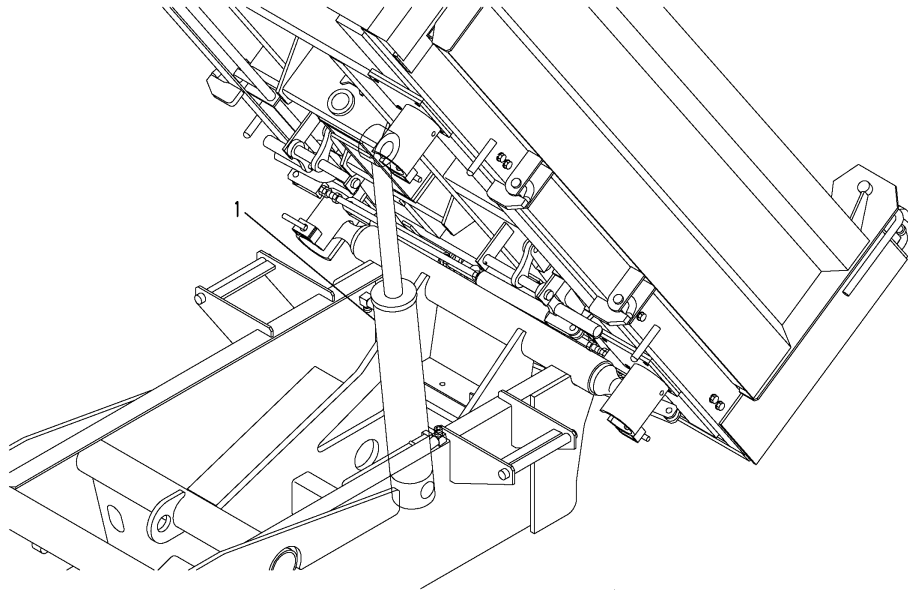

1 inc.2 ~ 17

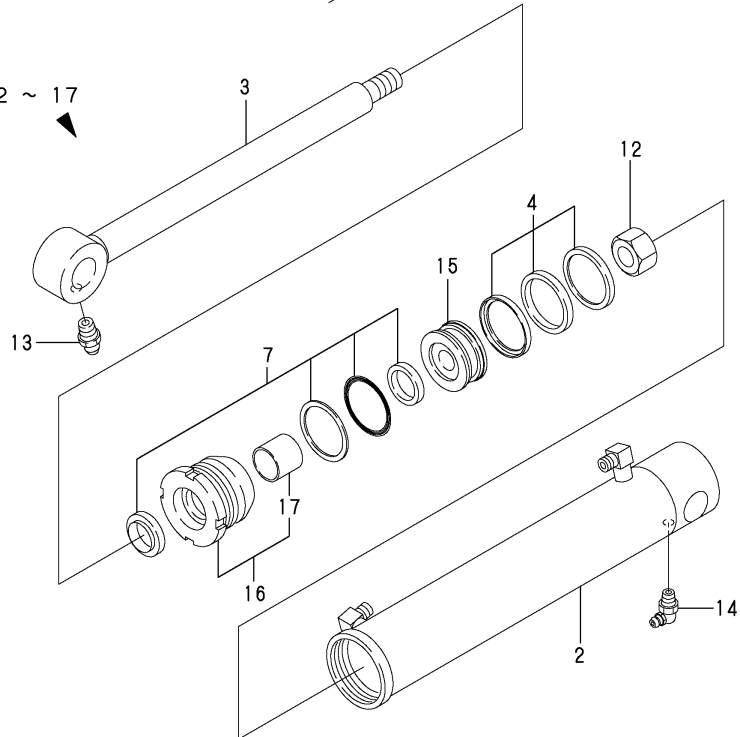

REF.	LEV.	PARTS NO.	DESCRIPTION	Q'TY						I	R
				(A)	(B)	(C)	(D)	(E)	(F)		
1	1	172648-72101-2	CYLINDER ASY,DUMP49)	1	1						
2	2	172648-72111-2	TUBE, DUMP	1	1						
3	2	172648-72150	ROD,DUMP	1	1						
4	2	172638-72201	SEAL SET	1	1						
7	2	172648-72300	SEAL,HEAD	1	1						
12	2	172141-72580	NUT M20	1	1						
13	2	24761-020000	NIPPLE PT1/8,GREASE	1	1						
14	2	24761-050000	NIPPLE C,GREASE	1	1						
15	2	933123-73902	PISTON 60	1	1						
16	2	933133-96300	HEAD 60 30 ASSY	1	1						
17	3	24550-030300	BUSH 30X30	1	1						

Fig.34. HST

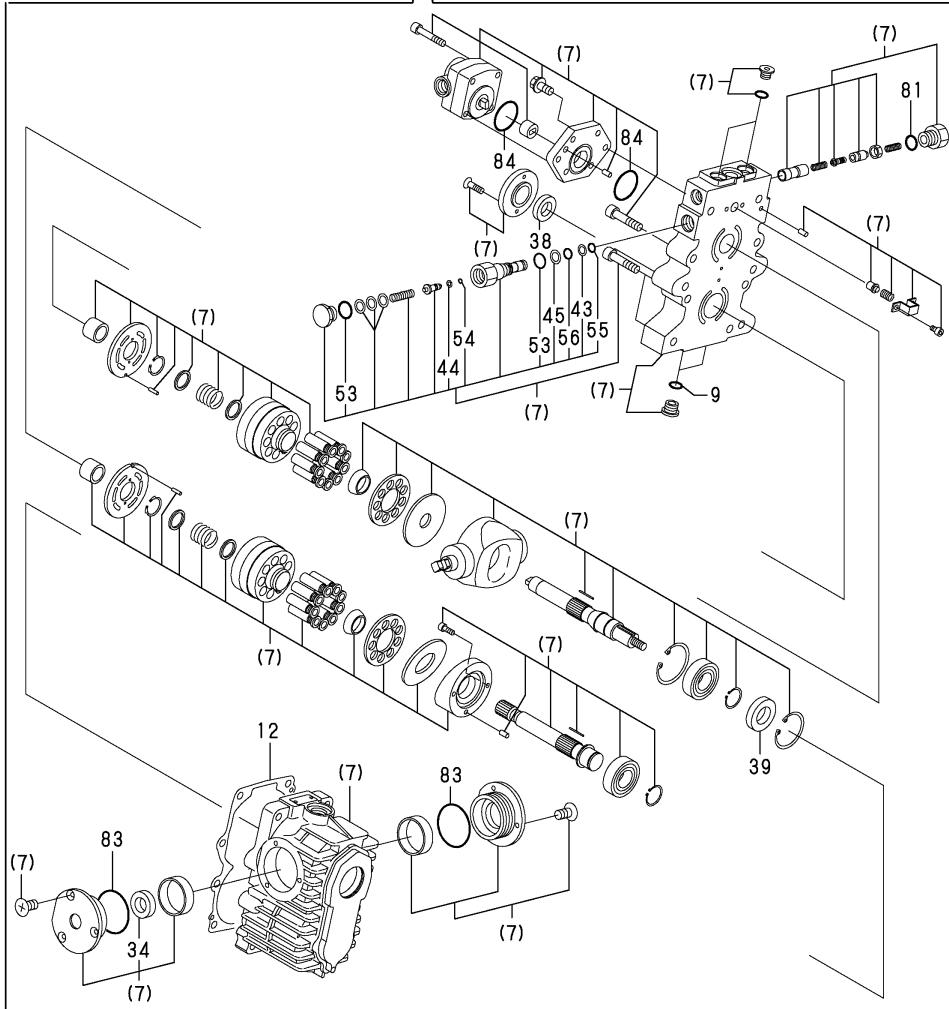
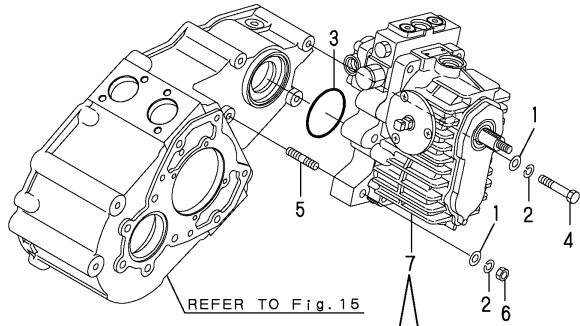

(A)=C12R-B(US)
(B)=C12R-B(AS)
(C)=

(D)=
(E)=
(F)=

REF.	LEV.	PARTS NO.	DESCRIPTION	Q'TY						I	R
				(A)	(B)	(C)	(D)	(E)	(F)		
1	1	22137-100000	WASHER 10,POLISHED	4	4						
2	1	22217-100000	SPRING WASHER 10	4	4						
3	1	24321-000650	O-RING 1A G-65.0	1	1						
4	1	26116-100552	BOLT M10X 55 PLATED	3	3						
5	1	26216-100502	STUD M10X 50 PLATED	1	1						
6	1	26716-100002	NUT 10	1	1						
7	1	758804-85101	HST,18Z+GP	1	1						
9	2	24315-000140	O-RING 1B P-14.0	2	2						
12	2	158802-85030	PACKING	1	1						
34	3	158802-85421	OIL SEAL	1	1						
38	2	158802-85421	OIL SEAL	2	2						
39	2	158805-85420	SEAL 25*45*8.OIL	1	1						
43	3	158802-85440	RING 10,BACKUP	2	2						
44	3	158800-85450	RING,BUCK UP	1	1						
45	3	158802-85450	RING 12,BACKUP	1	1						
53	3	24315-000180	O-RING 1B P-18.0	2	2						
54	3	24316-000050	O-RING P5.0 4D	1	1						
55	3	24316-000100	O-RING 10-P	1	1						
56	3	24316-000120	O-RING 4D-P12	1	1						
81	2	24315-000110	O-RING 1B P-11.0	4	4						
83	2	24321-000550	O-RING 1A G-55.0	2	2						
84	2	24341-000390	O-RING 1A S-39.0	2	2						

Fig.35. HYD.OIL TANK & FILTER

(A)=C12R-B(US)
 (B)=C12R-B(AS)
 (C)=

(D)=
 (E)=
 (F)=

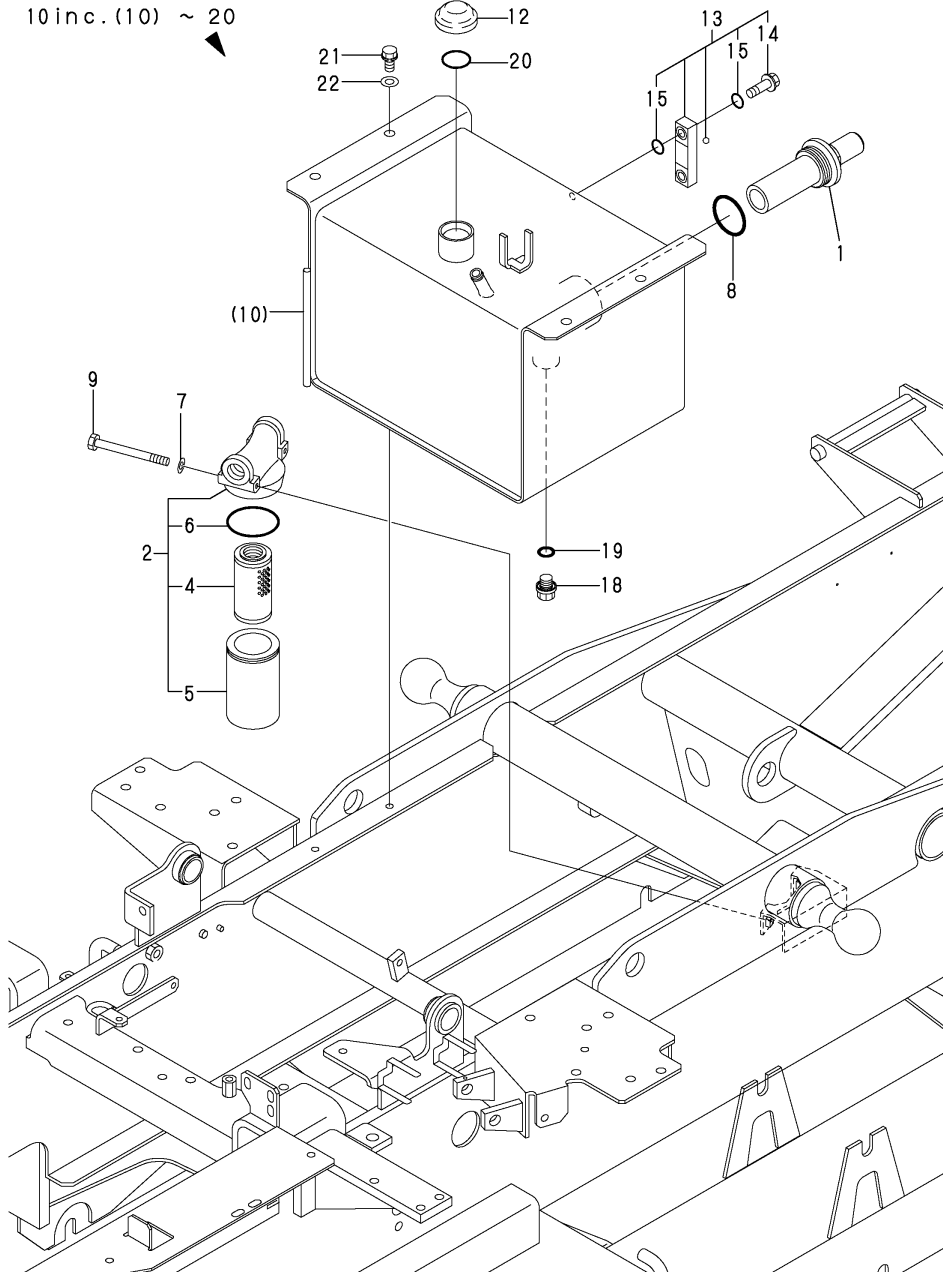

REF.	LEV.	PARTS NO.	DESCRIPTION	Q'TY						I	R
				(A)	(B)	(C)	(D)	(E)	(F)		
1	1	172480-73700	FILTER,SUCTION	1	1						
2	1	172652-73750	FILTER,LINE	1	1						
4	2	172652-73770	ELEMENT,FILTER	1	1						
5	2	172652-73780	CASE	1	1						
6	2	172652-73790	O-RING,JAS02052	1	1						
7	1	22217-060000	SPRING WASHER 6	2	2						
8	1	24315-000440	O-RING 1B P-44.0	1	1						
9	1	26116-060602	BOLT M 6X 60 PLATED	2	2						
10	1	772652-75100-1	RESERVER (GRAY:49)	1	1						
12	2	172638-75350	CAP 32XP2, OILING	1	1						
13	2	172447-75600	GAUGE ASSY	1	1						
14	3	172455-75290	BOLT M10	2	2						
15	3	172455-75300	O-RING	4	4						
18	2	23491-140002	PLUG 14	1	1						
19	2	24311-000160	O-RING 1A P-16.0	1	1						
20	2	24321-000300	O-RING G30	1	1						
21	1	26013-100252	BOLT W/WASHER M10X25	4	4						
22	1	172446-13150	WASHER	4	4						

Fig.36. CONTROL VALVE

(A)=C12R-B(US)
 (B)=C12R-B(AS)
 (C)=

(D)=
 (E)=
 (F)=

REF.	LEV.	PARTS NO.	DESCRIPTION	Q'TY						I	R
				(A)	(B)	(C)	(D)	(E)	(F)		
1	1	22217-080000	SPRING WASHER 8	2	2						
2	1	26116-080502	BOLT M 8X 50 PLATED	2	2						
3	1	26716-080002	NUT M 8	2	2						
4	1	172648-74100	VALVE	1	1						
5	2	172648-74250	SEAL SET	1	1						
6	3	933171-80610	O-RING	2	2						
7	3	933166-80520	WIPER	2	2						
8	2	172648-74300	VALVE	1	1						
9	3	24315-000200	O-RING 1B P-20.0	1	1						

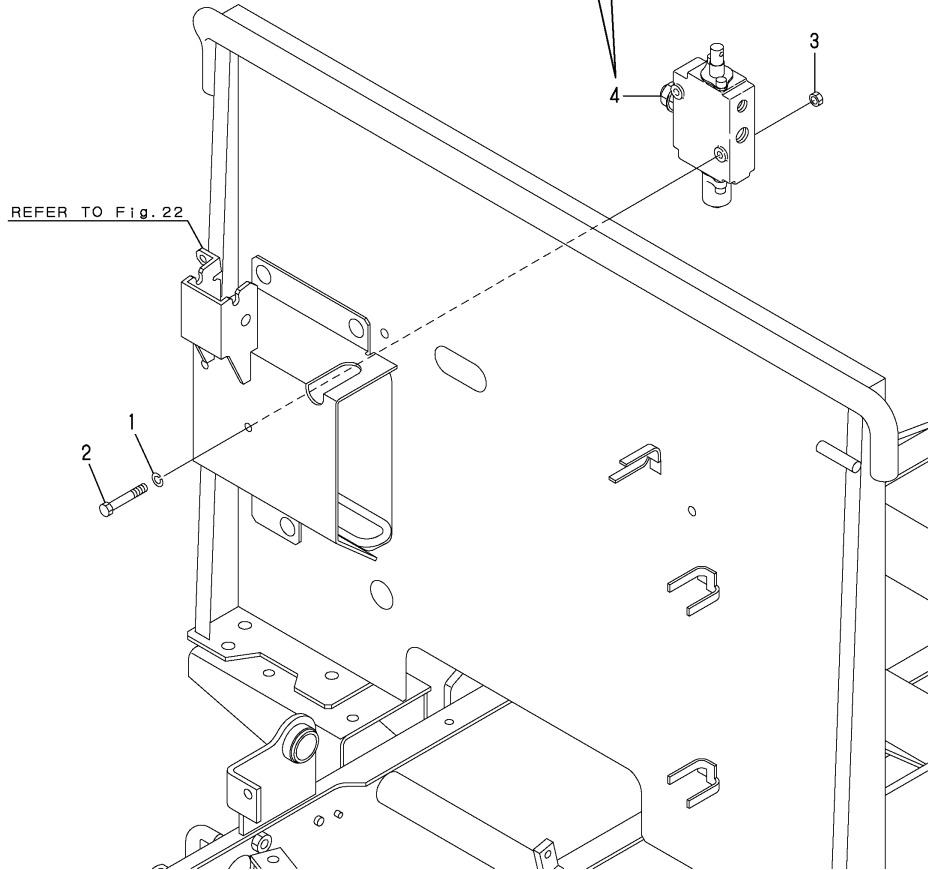
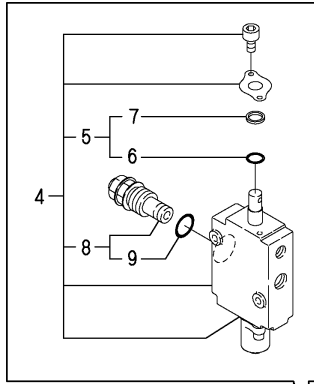
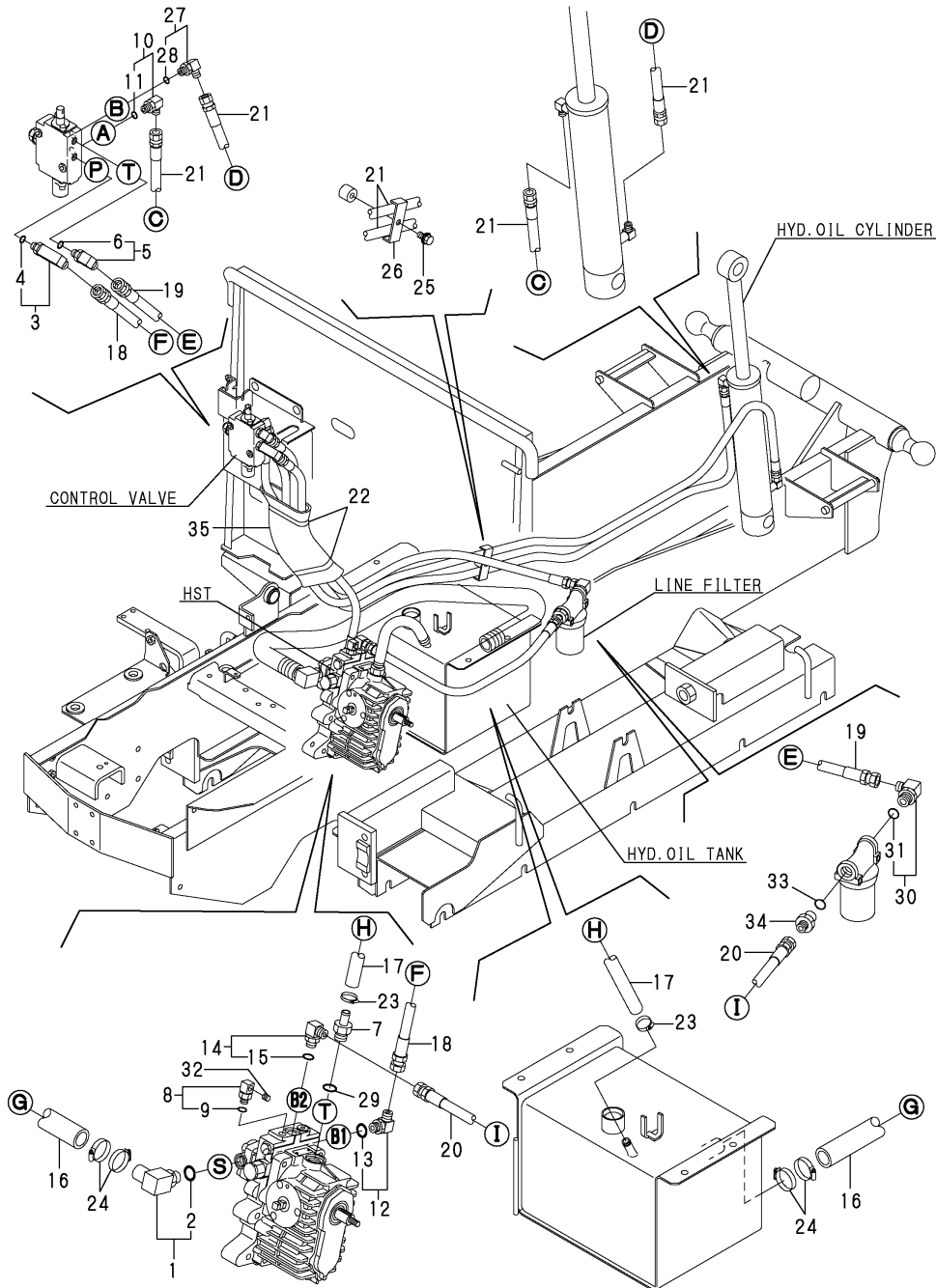

Fig.37. HYD.OIL PIPING



(A)=C12R-B(US)
(B)=C12R-B(AS)
(C)=

(D)=
(E)=
(F)=

REF.	LEV.	PARTS NO.	DESCRIPTION	Q'TY						I	R
				(A)	(B)	(C)	(D)	(E)	(F)		
1	1	172652-76100	ELBOW 1/2-45	1	1						
2	2	24315-000180	O-RING 1B P-18.0	1	1						
3	1	172652-76120	ELBOW A,ADJUSTER	1	1						
4	2	24315-000110	O-RING 1B P-11.0	1	1						
5	1	172652-76130	ELBOW B,ADJUSTER	1	1						
6	2	24315-000110	O-RING 1B P-11.0	1	1						
7	1	172652-76150	ADAPTER 1/2-53	1	1						
8	1	172652-76160	ELBOW 1/4-1/8	1	1						
9	2	24315-000110	O-RING 1B P-11.0	1	1						
10	1	172141-76181	CONNECTOR ASSY, 02FF	1	1						
11	2	41851-000110	PACKING, 11.0	1	1						
12	1	172142-76181	JOINT 90-3/8 ASSY	1	1						
13	2	24315-000140	O-RING 1B P-14.0	1	1						
14	1	172142-76181	JOINT 90-3/8 ASSY	1	1						
15	2	24315-000140	O-RING 1B P-14.0	1	1						
16	1	172652-78100	HOSE	1	1						
17	1	172652-78120	HOSE	1	1						
18	1	172652-78150	HOSE	1	1						
19	1	172652-78160	HOSE	1	1						
20	1	172652-78170	HOSE	1	1						
21	1	172652-78180	HOSE	2	2						
22	1	172122-79930	CLAMP B	2	2						
23	1	23001-022000	HOSE CLAMP 22	2	2						
24	1	23001-041000	CLIP 41,HOSE	4	4						
25	1	26014-100302	BOLT M10X 30	1	1						
26	1	933168-53680-2	STAY,HOSE FIX (49)	1	1						
27	1	172187-76211	ELBOW	1	1						
28	2	41851-000110	PACKING, 11.0	1	1						
29	1	24315-000180	O-RING 1B P-18.0	1	1						
29-1	1	41851-000180	O RING	1	1						N
(A=M26001) (B=M26001)											
30	1	172157-76300	ELBOW 3/8-1/2	1	1						
31	2	24315-000180	O-RING 1B P-18.0	1	1						
32	1	23871-010000	PLUG PT1/8,SCREW	1	1						
33	1	24315-000180	O-RING 1B P-18.0	1	1						
33-1	1	41851-000180	O RING	1	1						N
(A=M26001) (B=M26001)											
34	1	933160-01370	CONNECTOR PF1/2-3/8	1	1						
35	1	172146-77900	COVER, HOSE	1	1						

Fig.38. WAGON(3WD SPEC.)

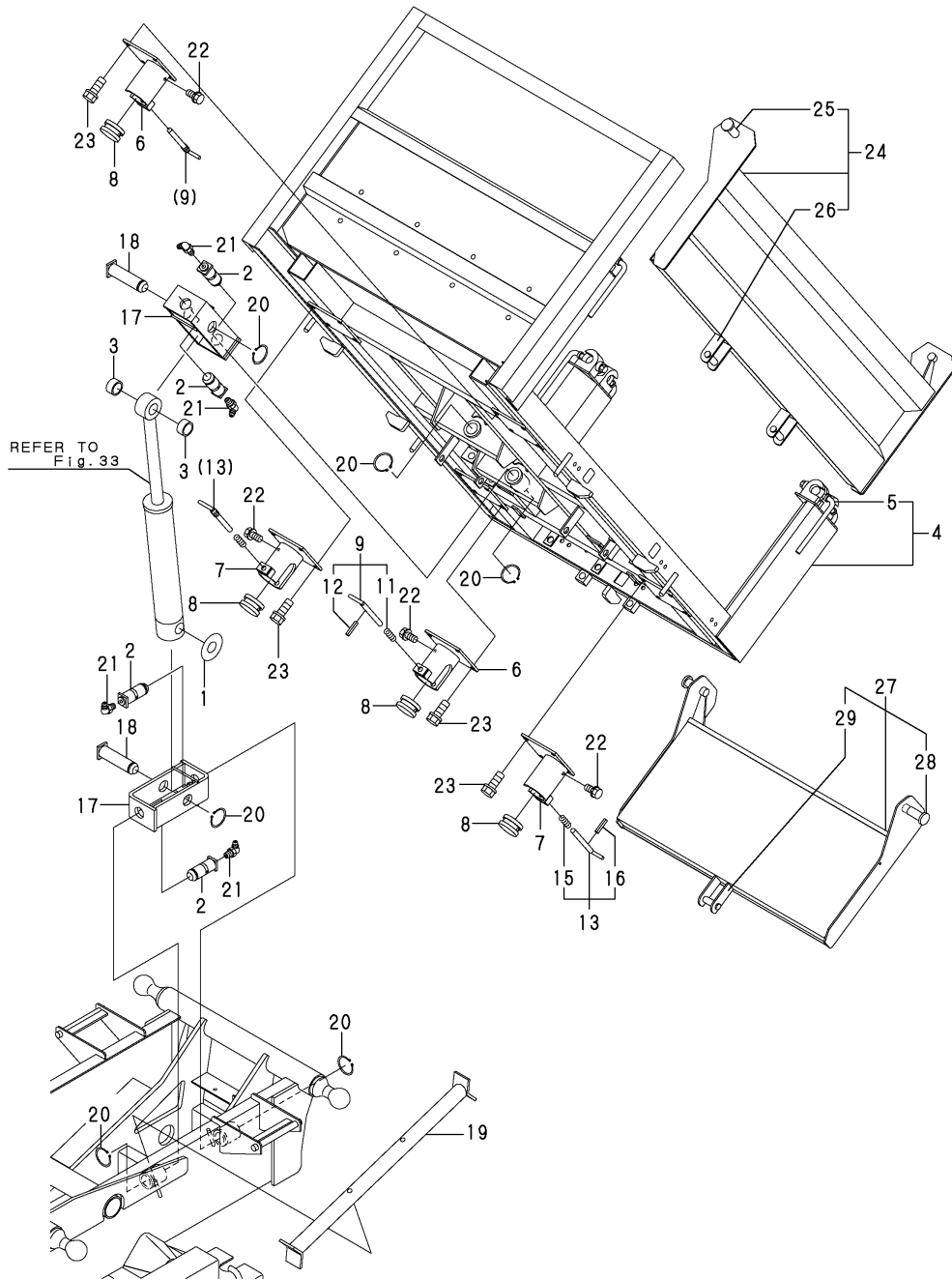

(A)=C12R-B(US)
(B)=C12R-B(AS)
(C)=

(D)=
(E)=
(F)=

REF.	LEV.	PARTS NO.	DESCRIPTION	QTY						I	R
				(A)	(B)	(C)	(D)	(E)	(F)		
1	1	933160-06781	SHIM	1	1						
2	1	172739-52851-3	PIN,CYLINDER (49)	4	4						
3	1	172638-81580-2	SPACER 20 (GRAY:49)	2	2						
4	1	172652-85101-1	VESSEL ASSY, 3WD	1	1						
4-1	1	172652-85101-2	VESSEL ASSY, 3WD	1	1						S
		(A=MZZZZZ) (B=MZZZZZ)									
4-2	1	172652-85101-Y	VESSEL ASSY, 3WD	1	1						S
		(A=M27001) (B=M27001)									
5	2	172652-85330	FULCRUM,BOARD	6	6						
6	1	172638-85560-5	CATCH A ASSY,FULCRUM	2	2						
6-1	1	172638-85560-2	CATCH A ASSY,FULCRUM	2	2						S
		(A=MZZZZZ) (B=MZZZZZ)									
6-2	1	172638-85560-Y	CATCH A ASSY,FULCRUM	2	2						S
		(A=M27001) (B=M27001)									
7	1	172638-85610-5	CATCH B ASSY,FULCRUM	2	2						
7-1	1	172638-85610-2	CATCH B ASSY,FULCRUM	2	2						S
		(A=MZZZZZ) (B=MZZZZZ)									
7-2	1	172638-85610-Y	CATCH B ASSY,FULCRUM	2	2						S
		(A=M27001) (B=M27001)									
8	1	172638-85710	BUSH	4	4						
9	1	172638-85731	HANDLE ASSY A	1	1						
11	2	172638-85780	SPRING 28	1	1						
12	2	22351-050020	PIN, SPRING	1	1						
13	1	172638-85741	HANDLE ASSY B	1	1						
15	2	172638-85780	SPRING 28	1	1						
16	2	22351-050016	PIN, SPRING	1	1						
17	1	172652-86100-2	BRACKET,CYL(GRAY:49)	2	2						
18	1	172652-86150-W	PIN 33X99	2	2						
19	1	172652-86200-1	SUPPORT,WAGON(RED10)	1	1						
20	1	22242-000300	RING	6	6						
21	1	24761-050000	NIPPLE, GREASE	4	4						
22	1	26013-080122	BOLT	4	4						
23	1	26013-100252	BOLT	16	16						
24	1	172652-85600-1	GATE, 3RD	2	2						
24-1	1	172652-85600-2	GATE, 3RD	2	2						S
		(A=MZZZZZ) (B=MZZZZZ)									
24-2	1	172652-85600-Y	GATE, 3RD	2	2						S
		(A=M27001) (B=M27001)									
25	2	172614-96071	FULCRUM PIN, BOARD	4	4						
26	2	172649-95940	HOOK ASSY	4	4						
27	1	172652-85500-1	GATE, 3RD	1	1						
27-1	1	172652-85500-2	GATE, 3RD	1	1						S
		(A=MZZZZZ) (B=MZZZZZ)									
27-2	1	172652-85500-Y	GATE, 3RD	1	1						S
		(A=M27001) (B=M27001)									
28	2	172614-96071	FULCRUM PIN, BOARD	2	2						
29	2	172649-95940	HOOK ASSY	1	1						

Fig.39. WAGON(STANDARD SPEC.)

(A)=C12R-B(US)
(B)=C12R-B(AS)
(C)=

(D)=
(E)=
(F)=

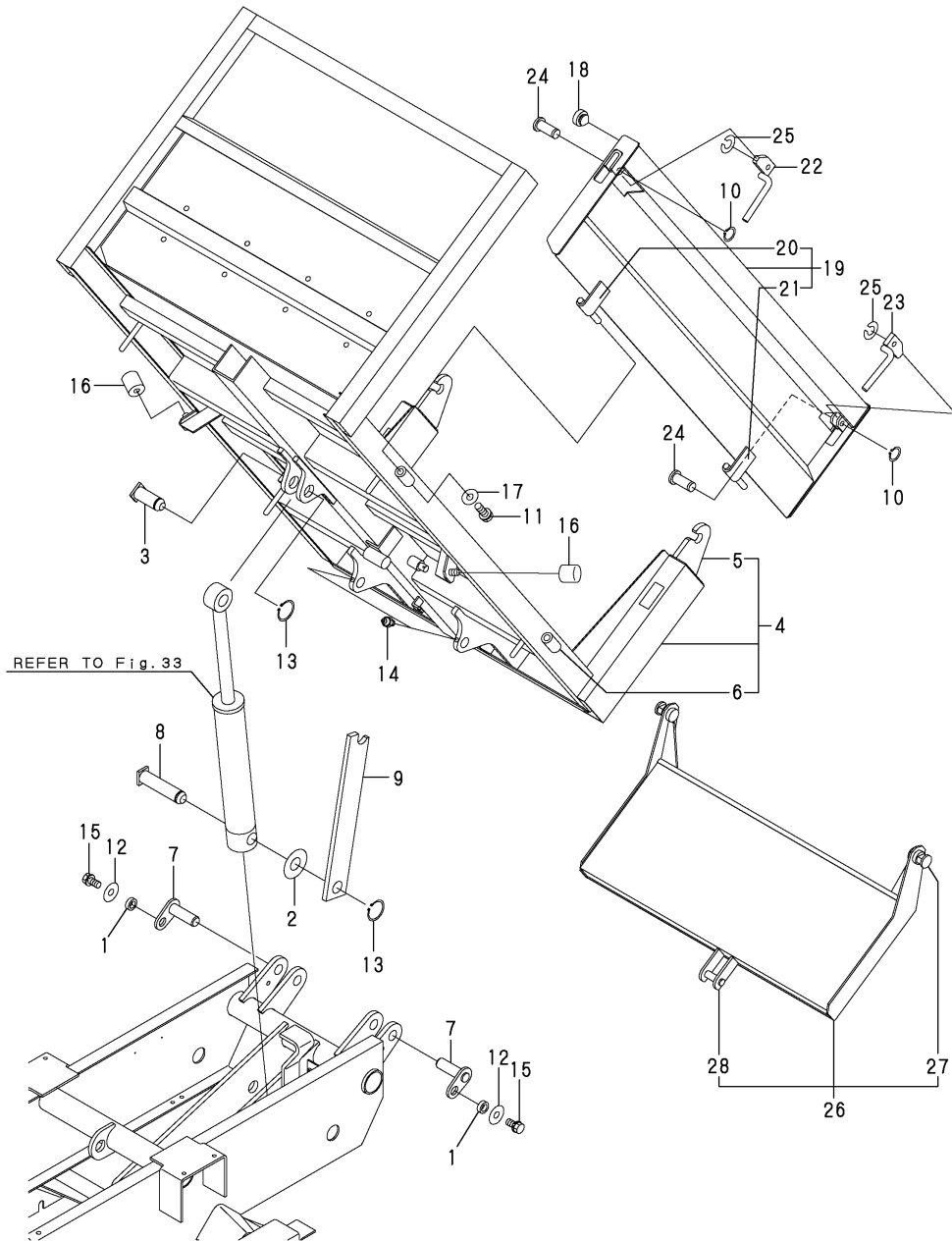

REF.	LEV.	PARTS NO.	DESCRIPTION	Q'TY						I	R
				(A)	(B)	(C)	(D)	(E)	(F)		
1	1	172010-01640	SPACER	2	2						
2	1	1D4100-21450	BRACKET	1	1						
3	1	172739-52801-2	PIN,BODY FULCRUM(49)	1	1						
4	1	172652-95101-1	VESSEL ASSY	1	1						
4-1	1	172652-95101-2	VESSEL ASSY	1	1						S
		(A=MZZZZZ) (B=MZZZZZ)									
4-2	1	172652-95101-Y	VESSEL ASSY	1	1						S
		(A=M27001) (B=M27001)									
5	2	172730-84151	PLATE	2	2						
6	2	172068-27620	BOSS A,HINGE	4	4						
7	1	172648-95450-W	PIN 25-77	2	2						
8	1	172638-95661-W	PIN 30-119	1	1						
9	1	172638-95690-2	LOCK,BED SUPPORT(10)	1	1						
10	1	22242-000120	RING	4	4						
11	1	26013-080162	BOLT	2	2						
12	1	22157-100000	WASHER	2	2						
13	1	22242-000300	RING	2	2						
14	1	24761-020000	NIPPLE, GREASE	2	2						
15	1	26013-100202	BOLT	2	2						
16	1	933172-27150	RUBBER,FRAME SUPPORT	2	2						
17	1	1C6053-32020	WASHER 8.5X20X3.2	2	2						
18	1	1N1730-61190	RUBBER,CONTACT	4	4						
19	1	172652-95500-1	BOARD, SIDE	2	2						
19-1	1	172652-95500-2	BOARD, SIDE	2	2						S
		(A=MZZZZZ) (B=MZZZZZ)									
19-2	1	172652-95500-Y	BOARD, SIDE	2	2						S
		(A=M27001) (B=M27001)									
20	2	172649-95750	HINGE A	2	2						
21	2	172649-95770	HINGE C	2	2						
22	1	172648-95600-5	LEVER, SIDE FRAME	2	2						
22-1	1	172648-95600-2	LEVER, SIDE FRAME	2	2						S
		(A=MZZZZZ) (B=MZZZZZ)									
22-2	1	172648-95600-Y	LEVER, SIDE FRAME	2	2						S
		(A=M27001) (B=M27001)									
23	1	172648-95620-5	LEVER, SIDE FRAME	2	2						
23-1	1	172648-95620-2	LEVER, SIDE FRAME	2	2						S
		(A=MZZZZZ) (B=MZZZZZ)									
23-2	1	172648-95620-Y	LEVER, SIDE FRAME	2	2						S
		(A=M27001) (B=M27001)									
24	1	172648-95650	PIN	4	4						
25	1	22217-120000	WASHER, SPRING	4	4						
26	1	172648-95800-5	GATE	1	1						
26-1	1	172648-95800-2	GATE	1	1						S
		(A=MZZZZZ) (B=MZZZZZ)									
26-2	1	172648-95800-Y	GATE	1	1						S
		(A=M27001) (B=M27001)									
27	2	172648-95840	FULCRUM PIN,BOARD	2	2						
28	2	172649-95940	HOOK ASSY	1	1						

Fig.40. HOOK(3WD SPEC.)

(A)=C12R-B(US)
(B)=C12R-B(AS)
(C)=

(D)=
(E)=
(F)=

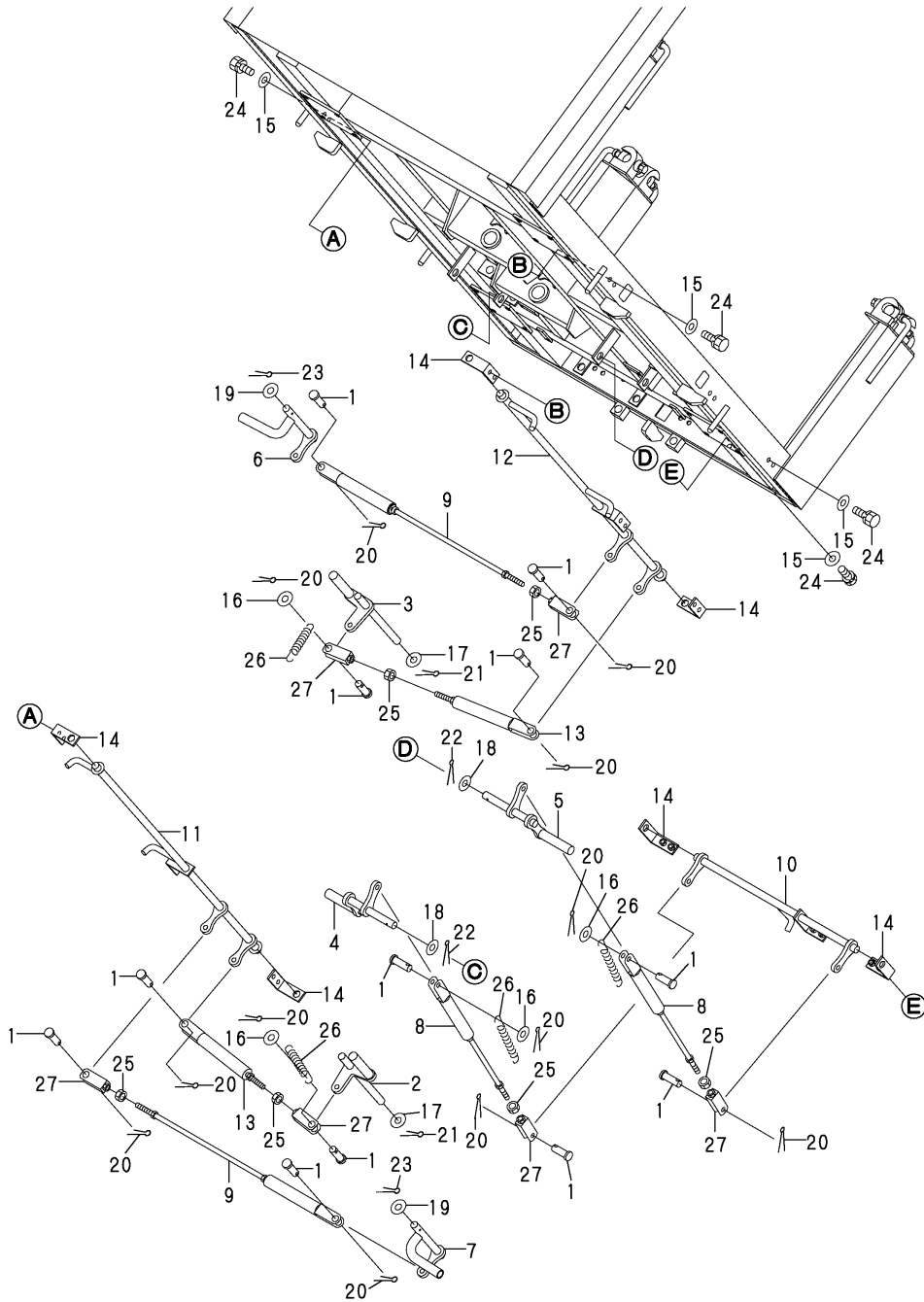

REF.	LEV.	PARTS NO.	DESCRIPTION	Q'TY						I	R
				(A)	(B)	(C)	(D)	(E)	(F)		
1	1	172730-11451	PIN 10,25.29	12	12						
2	1	172652-85700	RINK A,L	1	1						
3	1	172652-85740	RINK A,R	1	1						
4	1	172652-85750	RINK B,L	1	1						
5	1	172652-85770	RINK B,R	1	1						
6	1	172652-85780	RINK C,L	1	1						
6-1	1	172652-85781	RINK C,L	1	1						N
		(A=MZZZZZ) (B=MZZZZZ)									
7	1	172652-85820	RINK C,R	1	1						
7-1	1	172652-85821	RINK C,R	1	1						N
		(A=MZZZZZ) (B=MZZZZZ)									
8	1	172652-85840-1	SPRING ASSY, HOOK	2	2						
8-1	1	172652-85840-2	SPRING ASSY, HOOK	2	2						S
		(A=MZZZZZ) (B=MZZZZZ)									
8-2	1	172652-85840-Y	SPRING ASSY, HOOK	2	2						S
		(A=M27001) (B=M27001)									
9	1	172652-85870-1	SPRING ASSY, HOOK	2	2						
9-1	1	172652-85871-1	WORK SPRING,C (87)	2	2						N
		(A=MZZZZZ) (B=MZZZZZ)									
9-2	1	172652-85871-2	WORK SPRING,C	2	2						S
		(A=MZZZZZ) (B=MZZZZZ)									
9-3	1	172652-85871-Y	WORK SPRING,C	2	2						S
		(A=M27001) (B=M27001)									
10	1	172652-85900	HOOK	1	1						
11	1	172652-85930	HOOK L	1	1						
12	1	172652-85950	HOOK R	1	1						
13	1	172638-86410-5	ROD,HOOK (GREEN:97)	2	2						
13-1	1	172638-86410-2	ROD,HOOK	2	2						S
		(A=MZZZZZ) (B=MZZZZZ)									
13-2	1	172638-86410-Y	ROD,HOOK	2	2						S
		(A=M27001) (B=M27001)									
14	1	172638-86510-5	FULCRUM,LINK(GREEN97)	6	6						
14-1	1	172638-86510-2	FULCRUM,LINK	6	6						S
		(A=MZZZZZ) (B=MZZZZZ)									
14-2	1	172638-86510-Y	FULCRUM,LINK	6	6						S
		(A=M27001) (B=M27001)									
15	1	22137-080000	WASHER	18	18						
16	1	22137-100000	WASHER	4	4						
17	1	22137-160000	WASHER	4	4						
18	1	22137-160000	WASHER	2	2						
19	1	22137-160000	WASHER	2	2						
20	1	22417-400250	PIN, COTTER	12	12						
21	1	22417-400250	PIN, COTTER	4	4						
22	1	22417-400250	PIN, COTTER	2	2						
23	1	22417-400250	PIN, COTTER	2	2						
24	1	26013-080202	BOLT	18	18						
25	1	26716-100002	NUT	6	6						
26	1	933153-01280	SPRING, RETURN	4	4						
27	1	933168-51780	JOINT(B), ROD	6	6						

Fig.41. HOOK(STANDARD SPEC.)

(A)=C12R-B(US)
 (B)=C12R-B(AS)
 (C)=

(D)=
 (E)=
 (F)=

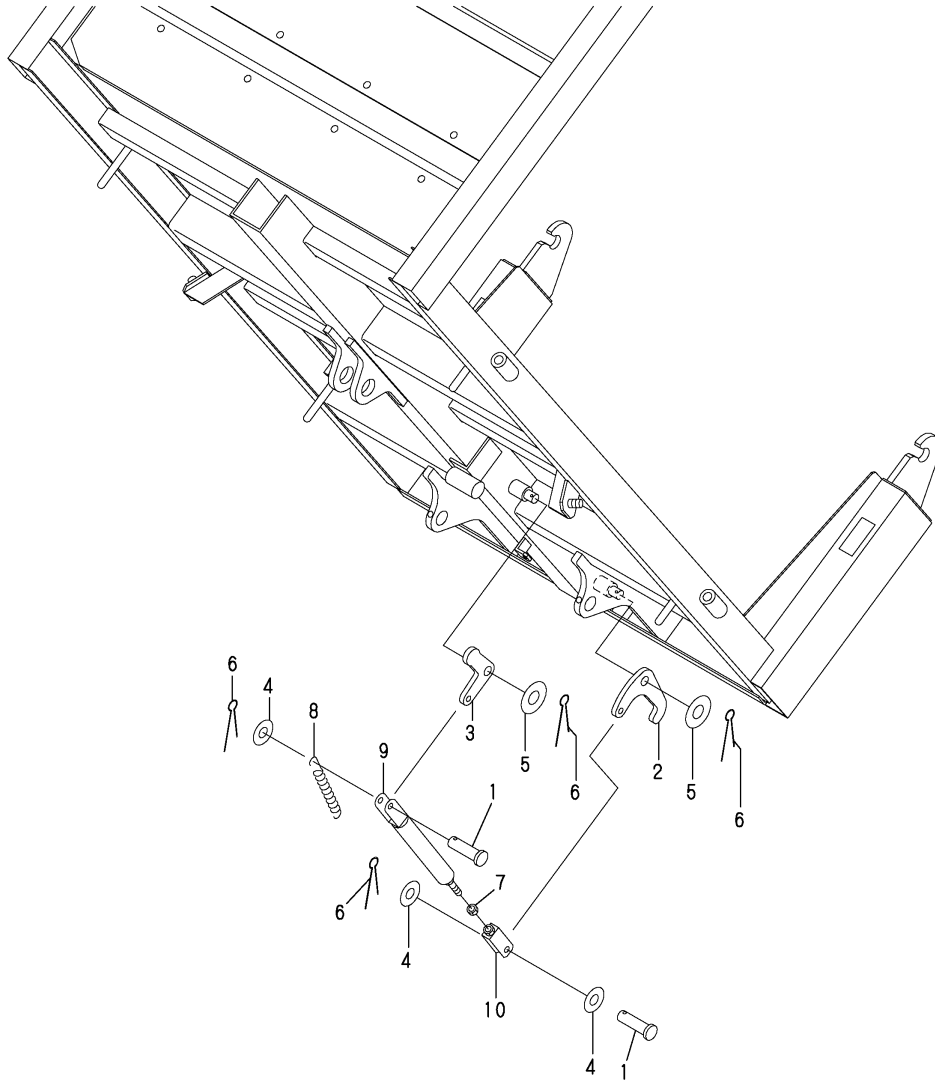

REF.	LEV.	PARTS NO.	DESCRIPTION	Q'TY						I	R
				(A)	(B)	(C)	(D)	(E)	(F)		
1	1	172730-11451	PIN 10.25.29	2	2						
2	1	172648-95700-5	HOOK,OPEN/CLOSE (87)	1	1						
2-1	1	172648-95700-2	HOOK,OPEN/CLOSE	1	1						S
2-2	1	172648-95700-Y	HOOK,OPEN/CLOSE	1	1						S
		(A=MZZZZZ) (B=MZZZZZ)									
		(A=M27001) (B=M27001)									
3	1	172648-95710-5	ARM (YELLOW:87)	1	1						
3-1	1	172648-95710-2	ARM	1	1						S
		(A=MZZZZZ) (B=MZZZZZ)									
3-2	1	172648-95710-Y	ARM	1	1						S
		(A=M27001) (B=M27001)									
4	1	22137-100000	WASHER	3	3						
5	1	22137-160000	WASHER	2	2						
6	1	22417-400250	PIN, COTTER	4	4						
7	1	26716-100002	NUT	1	1						
8	1	933153-01280	SPRING, RETURN	1	1						
9	1	933168-51700-5	ROD,MOOK DRIVE (87)	1	1						
9-1	1	933168-51700-2	ROD,MOOK DRIVE	1	1						S
		(A=MZZZZZ) (B=MZZZZZ)									
9-2	1	933168-51700-Y	ROD,MOOK DRIVE	1	1						S
		(A=M27001) (B=M27001)									
10	1	933168-51780	JOINT(B), ROD	1	1						

Part Number Index

All parts are stipulated in the order of part numbers.

(Depending on the area in which the part is used.)

This index will display the location of the part according to each part number.

PARTS No. INDEX

PARTS No.	Fig.	Ref.No.
104200-11920	10	3
114110-07760	1	43
	2	20
119247-77100	13	31
119515-12520	6	5
119655-12570	6	6
119808-12540	6	7
121450-44531	9	18
121468-44510	9	16
121468-44540	9	19
121470-44581	9	21
124450-44560	9	20
124766-59050	9	34
	10	24
129052-55630	10	23
158800-85450	34	44
158802-85030	34	12
158802-85421	34	34
		38
158802-85440	34	43
158802-85450	34	45
158805-85420	34	39
172010-01640	39	1
172068-27620	39	6
172112-42000-1	19	24
172116-46630	30	1
172120-14660	10	26
		30
172122-14301	10	8
172122-14350	10	9
172122-46560	19	25
	20	25
		26
	21	11
	23	12
172122-46590	19	27
172122-79920	12	6
172122-79930	37	22
172124-14620	10	22
172125-03951	1	37
172137-16560	9	29
172137-46400	20	45
172137-46560-1	19	26
172137-66230	31	3
172141-14260	10	7
172141-17150	13	26
172141-50890	24	5
	25	5
172141-72580	33	12
172141-76181	37	10

PARTS No.	Fig.	Ref.No.
172142-76181	37	12
		14
172146-12150	7	4
172146-77900	37	35
172149-14251	10	5
		12
172149-17120	13	15
172149-17130	13	21
172149-17140	13	16
		22
172149-66550	32	7
172151-86240	18	5
172156-64420	28	5
172156-65690	30	19
172157-76300	37	30
172162-13200	15	27
	24	1
		2
	25	1
		2
172164-16370	11	8
172164-66170	30	20
172165-47990	21	13
172165-62830	24	9
	25	9
172165-63660	13	30
172176-68210	29	6
172183-14250	10	6
172183-16550	13	1
172183-16560	12	12
172183-16580	13	12
172183-16590	13	13
172186-17100	13	2
172187-17070	13	4
172187-17080	13	5
172187-17090	13	6
172187-17100	13	3
172187-64831	28	12
172187-64900	32	1
172187-76211	37	27
172433-64511	28	11
172437-03252	1	15
	2	4
172437-03322	1	11
	2	1
172437-03343	1	12
	2	19
172437-03361	1	13
	2	2
172437-03391	1	14

PARTS No.	Fig.	Ref.No.
172437-03391	2	3
172437-03402	1	16
	2	5
172437-03422	1	21
	2	7
172437-03441	1	40
	2	16
172437-03501	1	20
172437-03511	1	22
172446-11510	6	3
172446-13150	35	22
172446-13330	9	5
172446-13450	9	9
172446-13460	9	10
172446-13470	9	11
172446-13480	9	12
172446-13490	9	13
172446-16320-1	11	7
172446-65190	30	5
172446-65371	30	14
172446-65380	30	15
172447-17110	13	11
172447-17120	13	17
172447-17121	13	17 -1
172447-17150	13	20
172447-65480	9	4
172447-75600	35	13
172455-75290	35	14
172455-75300	35	15
172458-16110	11	1
172462-03320	1	9
172463-03290	1	8
172469-07330	4	1
172472-03141	1	31
	2	11
172480-65450	30	16
172480-65470	30	18
172480-68742	32	8
172480-73700	35	1
172498-11330	5	1
172498-13600	9	14
172498-13611	9	15
172519-03151	1	2
172519-41601	20	7
172519-41631	20	8
172519-42780	20	9
172519-63240	27	15
172614-16520	12	15
172614-96071	38	25
		28

PARTS No.	Fig.	Ref.No.
172637-51750	24	15
172638-03623	1	25
	2	8
172638-22131	15	5
172638-22151	15	7
172638-22170	15	8
172638-23120	16	2
172638-23130	16	3
172638-23230	16	7
172638-23250	16	8
172638-27410	17	1
172638-37150	18	15
172638-41540	20	17
172638-41630	20	19
172638-42300	20	24
172638-42521	21	6
	23	11
172638-72201	33	4
172638-75350	35	12
172638-81580-2	38	3
172638-85560-2	38	6 -1
172638-85560-5	38	6
172638-85560-Y	38	6 -2
172638-85610-2	38	7 -1
172638-85610-5	38	7
172638-85610-Y	38	7 -2
172638-85710	38	8
172638-85731	38	9
172638-85741	38	13
172638-85780	38	11
		15
172638-86410-2	40	13 -1
172638-86410-5	40	13
172638-86410-Y	40	13 -2
172638-86510-2	40	14 -1
172638-86510-5	40	14
172638-86510-Y	40	14 -2
172638-95661-W	39	8
172638-95690-2	39	9
172643-41470	19	44
172648-03330	1	10
172648-14200	10	35
172648-16540	12	4
172648-16600	12	3
172648-17130	13	23
172648-17140	13	24
172648-22120	15	4
172648-22200	15	9
172648-22210	15	10
172648-22350	15	11

PARTS No. INDEX

PARTS No.	Fig.	Ref.No.
172648-23110	16	1
172648-23210	16	5
172648-23220	16	6
172648-23430	16	22
172648-27520	17	5
172648-29101-2	18	1
172648-29110	18	2
172648-29120	18	3
172648-29150	18	4
172648-37040	18	8
172648-37050-2	18	9
172648-37100-2	18	10
172648-37110	18	11
172648-41210	20	4
172648-41750	20	22
172648-45150	22	2
172648-45160	22	3
172648-45170	22	4
172648-45180	22	5
172648-72101-2	33	1
172648-72111-2	33	2
172648-72150	33	3
172648-72300	33	7
172648-74100	36	4
172648-74250	36	5
172648-74300	36	8
172648-95450-W	39	7
172648-95600-2	39	22 -1
172648-95600-5	39	22
172648-95600-Y	39	22 -2
172648-95620-2	39	23 -1
172648-95620-5	39	23
172648-95620-Y	39	23 -2
172648-95650	39	24
172648-95700-2	41	2 -1
172648-95700-5	41	2
172648-95700-Y	41	2 -2
172648-95710-2	41	3 -1
172648-95710-5	41	3
172648-95710-Y	41	3 -2
172648-95800-2	39	26 -1
172648-95800-5	39	26
172648-95800-Y	39	26 -2
172648-95840	39	27
172649-64150	28	4
172649-95750	39	20
172649-95770	39	21
172649-95940	38	26
		29
	39	28

PARTS No.	Fig.	Ref.No.
172652-03150	1	3
172652-03220	1	6
172652-03260	1	7
172652-03410	1	18
172652-03420	1	19
172652-03630	1	27
172652-03642	1	28
	2	9
172652-03651	1	29
172652-03661	1	30
	2	10
172652-03681	1	32
	2	12
172652-03691	1	33
	2	13
172652-03701	1	34
172652-03711	1	35
	2	14
172652-03731	1	36
	2	15
172652-12110-1	7	2
172652-13200	8	3
172652-13301-1	9	1
172652-13320	9	3
172652-16120	11	3
172652-16520	12	8
172652-21120-2	14	2
172652-21150-2	14	4
172652-21151-2	14	4 -1
172652-21200-2	14	5
172652-21201-2	14	5 -1
172652-21250	14	8
172652-21251	14	8 -1
172652-21300	14	9
172652-22110	15	3
172652-22140	15	6
172652-23310	16	9
172652-23320	16	10
172652-23330	16	11
172652-23350	16	15
172652-23380	16	13
172652-23410	16	20
172652-23420	16	21
172652-27420	17	2
172652-27510	17	4
172652-27530	17	6
172652-37310	18	25
172652-38600	18	32
172652-41201	20	3
172652-41211	20	5

PARTS No.	Fig.	Ref.No.
172652-41260	20	6
172652-41290-1	19	6
172652-41320	19	8
172652-41350	19	10
172652-41370	19	11
172652-41401-1	20	11
172652-41450-1	20	13
172652-41500	20	15
172652-41560-2	20	18
172652-41690-1	20	20
172652-41700-1	20	21
172652-41730-1	19	13
172652-41780-1	19	15
172652-41820-1	19	17
172652-41870	19	19
172652-41880	19	20
172652-41920-1	19	21
172652-41950-1	19	22
172652-42030	20	2
172652-42401-1	21	2
172652-42450-1	21	3
172652-42501	21	5
172652-42530-1	21	7
172652-42570-1	21	8
172652-42600-1	21	27
172652-42640	21	9
		32
172652-42650	21	10
172652-42700	21	32 -1
172652-42710	21	33
172652-45100-1	22	1
172652-45150-1	22	6
172652-45200-1	22	7
172652-45250	22	8
172652-47101-1	23	2
172652-47151-1	23	3
172652-47190	23	4
172652-47210	23	13
172652-47250	23	20
172652-47270	23	21
172652-52120-2	24	7
	25	6
172652-52130-2	24	8
	25	7
172652-53100-1	26	2
172652-61210-2	29	3
172652-61300-1	27	2
172652-61350-1	27	3
172652-63090-1	27	11
172652-63140	27	13

PARTS No.	Fig.	Ref.No.
172652-63150-2	27	14
172652-64100-1	28	3
172652-64100-2	28	3 -1
172652-64100-Y	28	3 -2
172652-64220	28	6
172652-64400-1	29	4
172652-64430-1	29	5
172652-65300	30	13
172652-65620	30	8
172652-65630	30	9
172652-65651	30	11
172652-65660	30	12
172652-66100-1	31	2
172652-66100-2	31	2 -1
172652-66100-Y	31	2 -2
172652-66300-1	32	2
172652-66350-1	32	3
172652-66390-1	32	4
172652-66440-1	32	5
172652-66450-1	32	6
172652-73750	35	2
172652-73770	35	4
172652-73780	35	5
172652-73790	35	6
172652-76100	37	1
172652-76120	37	3
172652-76130	37	5
172652-76150	37	7
172652-76160	37	8
172652-78100	37	16
172652-78120	37	17
172652-78150	37	18
172652-78160	37	19
172652-78170	37	20
172652-78180	37	21
172652-85101-1	38	4
172652-85101-2	38	4 -1
172652-85101-Y	38	4 -2
172652-85330	38	5
172652-85500-1	38	27
172652-85500-2	38	27 -1
172652-85500-Y	38	27 -2
172652-85600-1	38	24
172652-85600-2	38	24 -1
172652-85600-Y	38	24 -2
172652-85700	40	2
172652-85740	40	3
172652-85750	40	4
172652-85770	40	5
172652-85780	40	6

PARTS No. INDEX

PARTS No.	Fig.	Ref.No.
172652-85781	40	6 -1
172652-85820	40	7
172652-85821	40	7 -1
172652-85840-1	40	8
172652-85840-2	40	8 -1
172652-85840-Y	40	8 -2
172652-85870-1	40	9
172652-85871-1	40	9 -1
172652-85871-2	40	9 -2
172652-85871-Y	40	9 -3
172652-85900	40	10
172652-85930	40	11
172652-85950	40	12
172652-86100-2	38	17
172652-86150-W	38	18
172652-86200-1	38	19
172652-95101-1	39	4
172652-95101-2	39	4 -1
172652-95101-Y	39	4 -2
172652-95500-1	39	19
172652-95500-2	39	19 -1
172652-95500-Y	39	19 -2
172655-03620	1	26
172655-03740	1	23
172655-11310	5	2
172655-11500-1	6	2
172655-12101	7	1
172655-13100-1	8	1
172655-13130-1	8	2
172655-13200-1	8	4
172655-16110	11	2
172655-16111	11	2 -1
172655-16500	12	1
172655-21100-2	14	1
172655-21130-2	14	3
172655-41620-1	19	12
172655-42010	20	43
172655-42020	20	44
172655-51100-2	24	6
172655-51101	24	6 -1
172655-55100-2	25	8
172655-55101	25	8 -1
172655-61400-2	27	4
172655-62090-2	27	8 A
172655-62140	27	9 A
172655-62810-1	30	2
172655-65100-1	30	4
172655-65100-2	30	4 -1
172655-65300	30	4 -2
172655-65450	30	17

PARTS No.	Fig.	Ref.No.
172655-65600	30	6
172655-65610	30	7
172655-65640	30	10
172658-03600	1	1
172658-03610	1	4
172725-25810	19	4
172725-42250	14	11
172725-85870	24	10
172730-11451	21	1
	23	10
	40	1
	41	1
172730-25271	19	3
172730-84151	39	5
172738-27230	15	12
172738-27290	15	13
172738-47900	19	28
	21	12
	23	22
172739-52801-2	39	3
172739-52851-3	38	2
172A20-11510	6	1
172A20-11550	6	4
172A20-13350-1	9	6
172A20-13430	9	7
172A20-17110	13	32
172A20-17111	13	32 -1
172A23-64770	28	10
172A29-03740	1	41
	2	17
172A29-03750	1	42
	2	18
172A36-03411	1	17
	2	6
172A38-03201	1	38
172A38-03211	1	39
172A54-64100	28	2
172A54-64110	28	2 A
172A54-64120	28	2 B
172A55-03310	1	5
172A64-03700	1	24
172A64-16120	11	2 A
172A64-64010	28	2 -1
172A64-64020	28	2 C
172A64-64030	28	2 D
172A64-64050	28	2 E
172A86-03310	1	5 -1
172A88-03050	1	48
184015-59190	10	25
		29

PARTS No.	Fig.	Ref.No.
184015-59200	10	27
		31
184015-59230	9	33
194140-63270	28	1
194145-04810	20	1
194150-22480	20	16
194151-57100	13	28
194200-37510	23	1
194250-25520	16	16
194273-47910	20	27
194630-52160	13	25
194630-52190	13	27
194630-64110	3	1
194940-04240	10	2
194990-20170	19	2
195194-12130	15	2
195412-33280	19	5
198071-57110	13	29
198072-04320	10	21
1A1040-46460	15	15
	24	3
		4
	25	3
		4
1A1040-48070	15	16
1A1040-58170	23	5
1A1380-28040	15	14
1A1380-46460	14	12
1A1380-58050	22	9
1A1686-57850	9	30
	12	13
1A6472-63270	23	6
1C6053-32020	39	17
1C6281-52310	7	6
1C6281-52320	7	9
	19	29
		40
1D4100-21450	39	2
1E6140-73420	18	26
1E6210-34030	14	10
1E6570-65751	22	10
1E6740-54440	17	7
1E6740-54450	17	8
1E8130-55080	16	14
1E8940-73240	18	16
		31
1N1730-61190	39	18
41851-000110	37	11
		28
41851-000180	37	29 -1

PARTS No.	Fig.	Ref.No.
41851-000180	37	33 -1
758804-85101	34	7
772652-14100-1	10	1
772652-37300-2	18	23
772652-75100-1	35	10
933110-00301	13	8
933111-96200	18	22
933113-05180	13	45
933113-05190	13	44
933123-73902	33	15
933133-96300	33	16
933147-10350	18	14
933153-01280	21	25
	40	26
	41	8
933160-01370	37	34
933160-06781	38	1
933164-04460	19	52
933164-04470	19	53
	21	26
933166-80520	36	7
933168-51700-2	41	9 -1
933168-51700-5	41	9
933168-51700-Y	41	9 -2
933168-51780	40	27
	41	10
933168-53680-2	37	26
933168-55770	10	28
		32
	12	5
		7
933169-11330	21	30
933170-01490	7	13
933171-18390	22	17
933171-80610	36	6
933172-27150	39	16



YANMAR CO.,LTD.