

PARTS MANUAL



 **WHITEMAN SERIES**
WSHE/A SERIES
VIBRATORY TRUSS SCREED

HONDA GASOLINE ENGINES:

GX270UT2QA2 9HP

GX340UT2QAP2 11HP

Revision #2 (08/29/22)



THIS MANUAL MUST ACCOMPANY THE EQUIPMENT AT ALL TIMES.

PN: 36864

PARTS FINDER

**Search Website
by Part Number**



**Search Manual
Library For Parts
Manual & Lookup Part
Numbers – Purchase
or Request Quote**

Search Manuals

Enter your information to search for a manual or to purchase a manual or parts.

* Brand:

* Model:

* Serial:

* Part Number:

SEARCH

**Can't Find Part or
Manual? Request Help
by Manufacturer,
Model & Description**

Parts Order Form

Please fill in the following information:

Manufacturer:

Model:

Description:

Quantity:

Part Number:

Part Name:

Part Description:

Part Category:

Part Location:

Part Status:

Part Color:

Part Material:

Part Weight:

Part Dimensions:

Part Price:

Part Availability:

Part Lead Time:

Part Notes:

Submit

Discount-Equipment.com is your online resource for quality parts & equipment.

Florida: **561-964-4949** Outside Florida TOLL FREE: **877-690-3101**

Need parts?

Click on this link: <http://www.discount-equipment.com/category/5443-parts/> and choose one of the options to help get the right parts and equipment you are looking for. Please have the machine model and serial number available in order to help us get you the correct parts. If you don't find the part on the website or on one of the online manuals, please fill out the request form and one of our experienced staff members will get back to you with a quote for the right part that your machine needs.

We sell worldwide for the brands: Genie, Terex, JLG, MultiQuip, Mikasa, Essick, Whiteman, Mayco, Toro Stone, Diamond Products, Generac Magnum, Airman, Haulotte, Barreto, Power Blanket, Nifty Lift, Atlas Copco, Chicago Pneumatic, Allmand, Miller Curber, Skyjack, Lull, Skytrak, Tsurumi, Husquvarna Target, Stow, Wacker, Sakai, Mi-T-M, Sullair, Basic, Dynapac, MBW, Weber, Bartell, Bennar Newman, Haulotte, Ditch Runner, Menegotti, Morrison, Contec, Buddy, Crown, Edco, Wyco, Bomag, Laymor, EZ Trench, Bil-Jax, F.S. Curtis, Gehl Pavers, Heli, Honda, ICS/PowerGrit, IHI, Partner, Imer, Clipper, MMD, Koshin, Rice, CH&E, General Equipment, Amida, Coleman, NAC, Gradall, Square Shooter, Kent, Stanley, Tamco, Toku, Hatz, Kohler, Robin, Wisconsin, Northrock, Oztec, Toker TK, Rol-Air, APT, Wylie, Ingersoll Rand / Doosan, Innovatech, Con X, Ammann, Mecalac, Makinex, Smith Surface Prep, Small Line, Wanco, Yanmar

WSHE/A Series Vibratory Truss Screed

Explanation Of Code In Remarks Column.....	4
Suggested Spare Parts	5

Component Drawings

Nameplate And Decals.....	6–7
WSHE20 Section Assembly	8–9
WSHE25 And Heavy-Duty Sec. Assembly	10–11
WSHE50 And Heavy-Duty Sec. Assembly	12–13
WSHE75 And Heavy-Duty Sec. Assembly	14–15
WSHE100 And Heavy-Duty Sec. Assembly	16–17
WSHEIC Invert/Crown Kit Assembly	18–19
WSHEKITUJ Assembly	20–21
WSHEH End Handle Kit Assembly.....	22–23
WSHEEXT6/12/18 End Handle Extension Kit Assembly	24–25
WSHEKIT8H/9H/11H Engine Kit Assembly	26–27
WSHE50KIT8H/9H/11H Engine And Section Assembly	28–29
WSHESPW (Right-Side) Kit Assembly.....	30–33
WSHESPW (Left-Side) Kit Assembly	34–37
WSHW Hand Winch Assembly.....	38–39
WSHA20 Section Assembly	40–41
WSHA25 Section Assembly	42–43
WSHA50 Section Assembly	44–45
WSHA75 Section Assembly	46–47
WSHA100 Section Assembly	48–49
WSHAIC Invert/Crown Kit Assembly	50–51
WSHAH End Handle Kit Assembly.....	52–53
WSHAEXT6/12/18 End Handle Extension Kit Assembly	54–55
WSKITAEB-R Adjustable End Bracket Assembly	56–57
WSHRBE Kit Assembly	58–59
EZ Mover Assembly.....	60–61

NOTICE

Part numbers are subject to change without notice.

EXPLANATION OF CODE IN REMARKS COLUMN

The following section explains the different symbols and remarks used in the Parts section of this manual. Use the help numbers found on the back page of the manual if there are any questions.

NOTICE

The contents and part numbers listed in the parts section are subject to change **without notice**. Multiquip does not guarantee the availability of the parts listed.

SAMPLE PARTS LIST

NO.	PART NO.	PART NAME	QTY.	REMARKS
1	12345	BOLT	1	INCLUDES ITEMS W/%
2%		WASHER, 1/4 IN.		NOT SOLD SEPARATELY
2%	12347	WASHER, 3/8 IN. ...	1	MQ-45T ONLY
3	12348	HOSE	A/R	MAKE LOCALLY
4	12349	BEARING	1	S/N 2345B AND ABOVE

NO. Column

Unique Symbols — All items with same unique symbol (@, #, +, %, or >) in the number column belong to the same assembly or kit, which is indicated by a note in the “Remarks” column.

Duplicate Item Numbers — Duplicate numbers indicate multiple part numbers, which are in effect for the same general item, such as different size saw blade guards in use or a part that has been updated on newer versions of the same machine.

NOTICE

When ordering a part that has more than one item number listed, check the remarks column for help in determining the proper part to order.

PART NO. Column

Numbers Used — Part numbers can be indicated by a number, a blank entry, or TBD.

TBD (To Be Determined) is generally used to show a part that has not been assigned a formal part number at the time of publication.

A blank entry generally indicates that the item is not sold separately or is not sold by Multiquip. Other entries will be clarified in the “Remarks” Column.

QTY. Column

Numbers Used — Item quantity can be indicated by a number, a blank entry, or A/R.

A/R (As Required) is generally used for hoses or other parts that are sold in bulk and cut to length.

A blank entry generally indicates that the item is not sold separately. Other entries will be clarified in the “Remarks” Column.

REMARKS Column

Some of the most common notes found in the “Remarks” Column are listed below. Other additional notes needed to describe the item can also be shown.

Assembly/Kit — All items on the parts list with the same unique symbol will be included when this item is purchased.

Indicated by:

“INCLUDES ITEMS W/(unique symbol)”

Serial Number Break — Used to list an effective serial number range where a particular part is used.

Indicated by:

“S/N XXXXX AND BELOW”

“S/N XXXX AND ABOVE”

“S/N XXXX TO S/N XXX”

Specific Model Number Use — Indicates that the part is used only with the specific model number or model number variant listed. It can also be used to show a part is NOT used on a specific model or model number variant.

Indicated by:

“XXXXX ONLY”

“NOT USED ON XXXX”

“Make/Obtain Locally” — Indicates that the part can be purchased at any hardware shop or made out of available items. Examples include battery cables, shims, and certain washers and nuts.

“Not Sold Separately” — Indicates that an item cannot be purchased as a separate item and is either part of an assembly/kit that can be purchased, or is not available for sale through Multiquip.

SUGGESTED SPARE PARTS

WSHE VIBRATORY TRUSS SCREED

1 to 3 units

Qty.	P/N	Description
3.....	1162 A	CAP, GREASE ZERK #2
2.....	16749	ZERK, GREASE 90° 1/4-28
3.....	2621	ZERK, GREASE
2.....	1477	LOCTITE #242 BLUE .5CC BOTTLE
4.....	2422	BELT, B41
1.....	W60137	OIL, 30WT SAE SPECIAL MOTOR (GAL)
2.....	26265	HOSE, HYD. 4-4MPX6FJ SWIVELX16"
1.....	26266	HOSE, HYD. 8-8MPX8FJ SWIVELX18"
2.....	26269	BELT, 4L-210 NAPA

WSHESPW(L)/(R) KIT

1 to 3 units

Qty.	P/N	Description
2.....	26265	HOSE, HYD. 4-4MPX6FJ SWIVELX16"
1.....	26266	HOSE, HYD. 8-8MPX8FJ SWIVELX18"
2.....	26269	BELT, 4L-210 NAPA

WSHE VIBRATORY TRUSS SCREED WITH HONDA GX240U1QA2 8 HP GASOLINE ENGINE

1 to 3 units

Qty.	P/N	Description
2.....	17210ZE2515	ELEMENT, AIR CLEANER
2.....	9807955846	SPARK PLUG
1.....	17620Z4J020	FUEL CAP
1.....	15600Z1C000	OIL GAUGE (DIPSTICK)
1.....	28462ZE2W11	ROPE, RECOIL STARTER

WSHE VIBRATORY TRUSS SCREED WITH HONDA GX270UT2QA2 9 HP GASOLINE ENGINE

1 to 3 units

Qty.	P/N	Description
2.....	17210ZE2515	ELEMENT, AIR CLEANER
2.....	9807956846	SPARK PLUG
1.....	17620Z4H020	FUEL CAP
1.....	15600Z1C000	OIL GAUGE (DIPSTICK)
1.....	28462ZE2W11	ROPE, RECOIL STARTER

WSHE VIBRATORY TRUSS SCREED WITH HONDA GX340UT2QAP2 11 HP GASOLINE ENGINE

1 to 3 units

Qty.	P/N	Description
2.....	17210ZE3505	ELEMENT, AIR CLEANER
2.....	9807956846	SPARK PLUG
1.....	17620Z4H020	FUEL CAP
1.....	15600Z1C000	OIL GAUGE (DIPSTICK)
1.....	28462ZV7003	ROPE, RECOIL STARTER

WSHA VIBRATORY TRUSS SCREED

1 to 3 units

Qty.	P/N	Description
2.....	16073	VIBRATOR ASSY., AIR
2.....	26131	HOSE, AIR ASSY. 1/4 X 24
1.....	36428	HOSE, 200PSI 1" X 60" RED HORIZON
1.....	26142	OILER, 1" SCH-B MB3-08L54BCSB

WSHAIC INVERT/CROWN KIT

1 to 3 units

Qty.	P/N	Description
1.....	26904	HOSE, 100R4 1

WSHAEXT6/12/18 END HANDLE EXTENSION KIT

1 to 3 units

Qty.	P/N	Description
2.....	26399	HOSE, AIR ASSY. 1/4 X 36

NOTICE

Part numbers on this Suggested Spare Parts list may supersede/replace the part numbers shown in the following parts lists.

NAMEPLATE AND DECALS

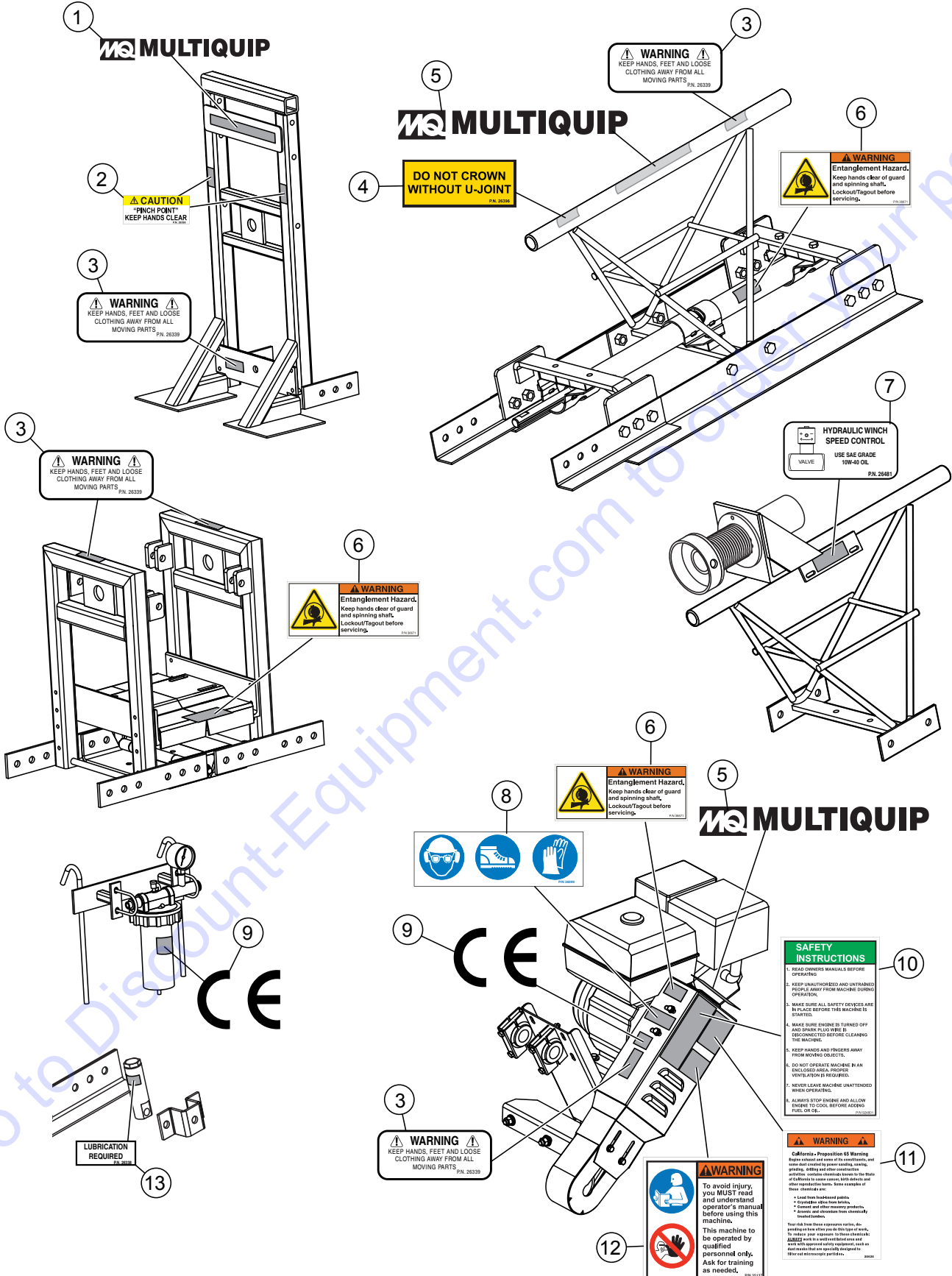

NAMEPLATE AND DECALS

<u>NO.</u>	<u>PART NO.</u>	<u>PART NAME</u>	<u>QTY.</u>	<u>REMARKS</u>
1	36184	DECAL, "MULTIQUIP"	2	
2	26395	DECAL, PINCH POINTS	4	
3	26339	DECAL, MOVING PARTS	AR	
4	26396	DECAL, DO NOT CROWN	AR	
5	20816	DECAL, GUARD RING, MQ MULTIQUIP, .75 X 6	AR	
6	36671	DECAL, ENTANGLEMENT DANGER.....	AR.....	WSHE UNITS ONLY
7	26481	DECAL, WINCH SPEED CONTROL	1	WSHE UNITS ONLY
8	36099	DECAL, PROTECTIVE CLOTHING	1	
9	11092	DECAL, CE	AR	
10	924801	DECAL, SAFETY INSTRUCTION.....	1	WSHE UNITS ONLY
11	20525	DECAL, WARNING "PROP 65"	1	WSHE UNITS ONLY
12	35137	DECAL, READ MANUAL ASK FOR TRAINING	1	
13	26338	DECAL, LUBRICATION REQUIRED	AR.....	WSHA UNITS ONLY

Go to Discount-Equipment.com to order your parts

WSHE20 SECTION ASSY.

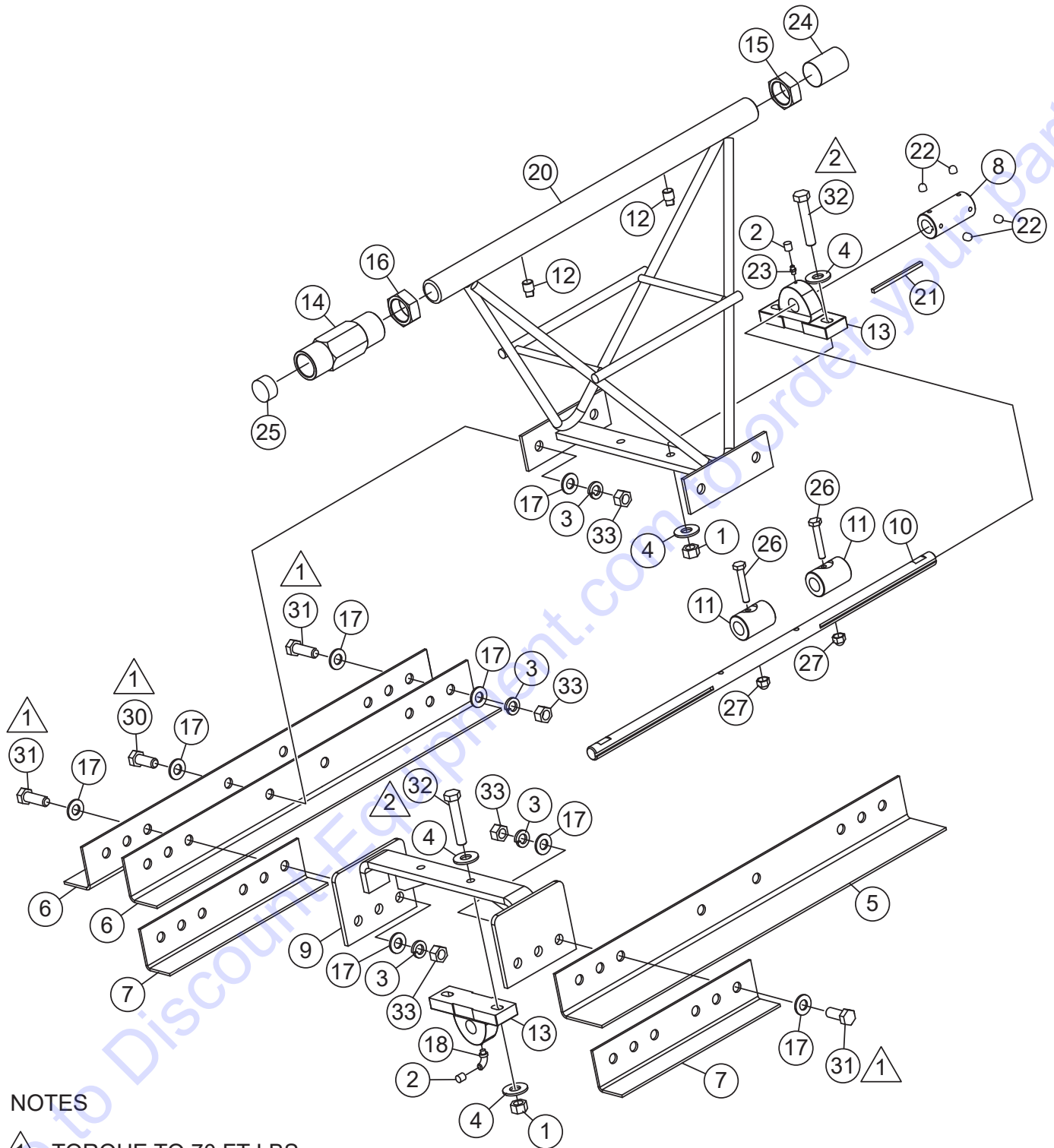

NOTES

1 TORQUE TO 70 FT-LBS

2 TORQUE TO 30 FT-LBS

WSHE20 SECTION ASSY.

<u>NO.</u>	<u>PART NO.</u>	<u>PART NAME</u>	<u>QTY.</u>	<u>REMARKS</u>
1	10133	NUT, NYLOC 3/8"-16	4	
2	1162 A	CAP, GREASE ZERK #2	2	
3	12220	WASHER, LOCK 1/2" HIGH STRENGTH	16	
4	13351	WASHER, FLAT 3/8" PLTD. USS HEAVY	8	
5	26058	BLADE, 2' X 3W	1	
6	26059	BLADE, 2' X 2W	2	
7	16126	ANGLE, BLADE CONNECTOR	2	
8	16141	COUPLER, DRIVE SHAFT	1	
9	16170	BRACKET, BEARING MOUNT	1	
10	26076	SHAFT, DRIVE 2'	1	
11	16179	WEIGHT, SHAFT VIBRATION	2	
12	16185	FITTING, PLUG 1/4" MP SQ. HEAD	2	
13	16194	BEARING, PILLOW BLOCK	2	
14	16514	TURNBUCKLE 1-5/16-16	1	
15	16515	NUT, JAM 1-5/16-16 RIGHT HAND	1	
16	16516	NUT, JAM 1-5/16-16 LEFT HAND	1	
17	16630	WASHER, FLAT SAE 1/2" HIGH STRENGTH	32	
18	16749	ZERK, GREASE 90° 1/4"-28	1	
20		FRAME, STEEL 2'	1	NO LONGER AVAILABLE
21	26093	KEY, .1875 SQ. X 3.5" 304 SS	1	
22	26091	SCREW, SHS 1/4-28 X 1/4"	4	
23	2621	ZERK, GREASE	2	INCLUDED WITH ITEM 13
24	26199	CAP, PIPE CAP LUGS RCL-16	1	
25	26205	CAP, TURNBUCKLE CAP PLUGS 14-X	1	
26	26251	SCREW, HHC 1/4-20 X 1-1/2" GRD8	2	
27	26252	NUT, NYLOC 1/4-20 GRD8	2	
30	3214	SCREW, HHC 1/2-13 X 1-1/4"	4	
31	5218	SCREW, HHC 1/2-13 X 1-1/2"	12	
32	1665	SCREW, HHC 3/8-16 X 2"	4	REPLACES P/N 9154
33	968011	NUT, HEX FINISH 1/2"-13	16	

WSHE25 AND HEAVY-DUTY SECTION ASSY.

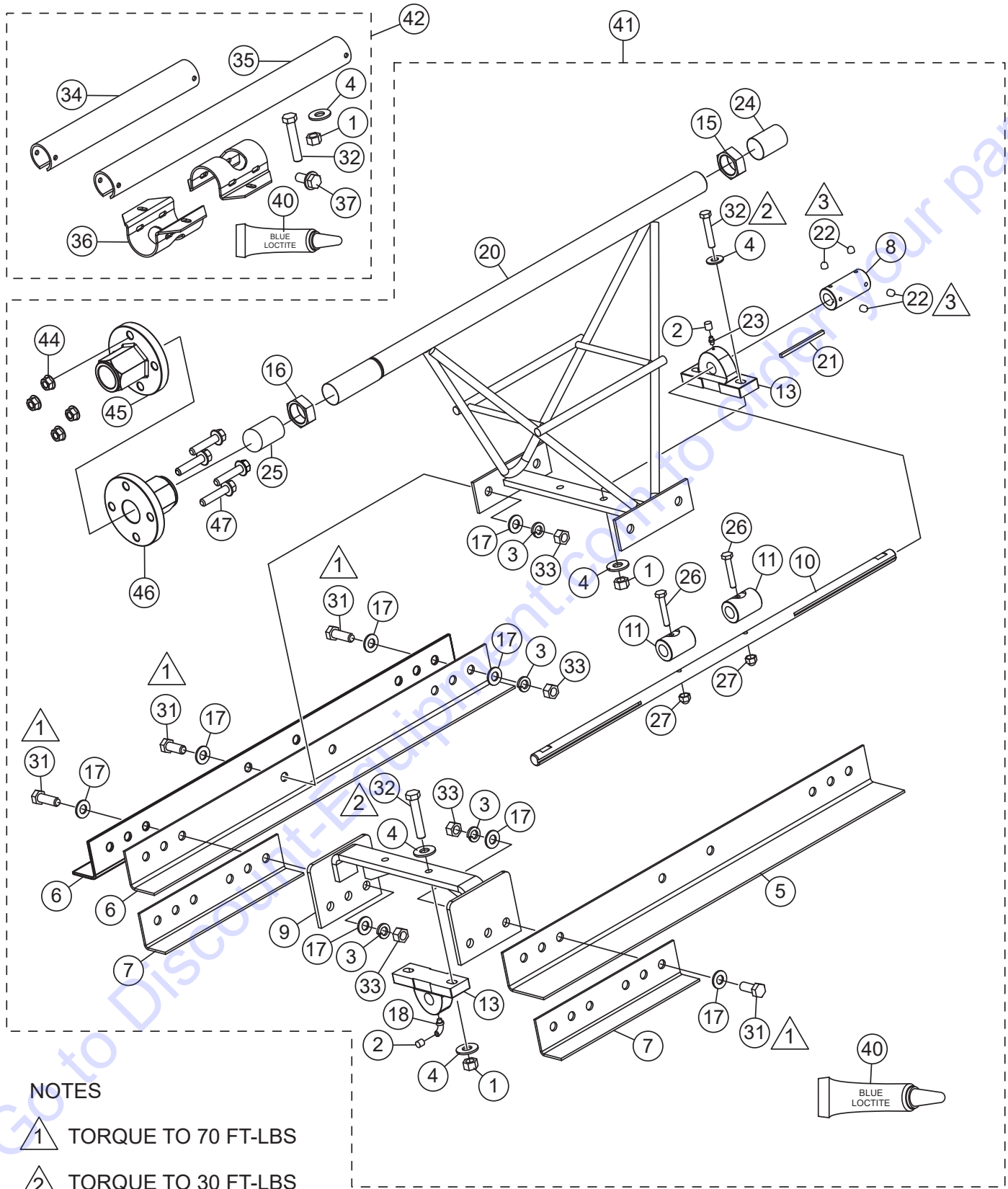

NOTES

- 1 TORQUE TO 70 FT-LBS
- 2 TORQUE TO 30 FT-LBS
- 3 APPLY LOCTITE #242 BLUE

WSHE25 AND HEAVY-DUTY SECTION ASSY.

<u>NO.</u>	<u>PART NO.</u>	<u>PART NAME</u>	<u>QTY.</u>	<u>REMARKS</u>
1@%	10133	NUT, NYLOC 3/8"-16	4	
2@	1162 A	CAP, GREASE ZERK #2	2	
3@	12220	WASHER, LOCK 1/2" HIGH STRENGTH	16	
4@%	13351	WASHER, FLAT 3/8" PLTD. USS HEAVY	8	
5@	16106	BLADE, 2-1/2' X 3W	1	
6@	16110	BLADE, 2-1/2' X 2W	2	
7@	16126	ANGLE, BLADE CONNECTOR	2	
8@	46215	COUPLER, DRIVE SHAFT	1	
9@	16170	BRACKET, BEARING MOUNT	1	
10@	16175	SHAFT, DRIVE 2.5'	1	
11@	16179	WEIGHT, SHAFT VIBRATION	2	
13@	16194	BEARING, PILLOW BLOCK	2	
15@	16515	NUT, JAM 1-5/16-16 RIGHT HAND	1	
16@	16516	NUT, JAM 1-5/16-16 LEFT HAND	1	
17@	16630	WASHER, FLAT SAE 1/2" HIGH STRENGTH	32	
18@	16749	ZERK, GREASE 90° 1/4"-28	1	
20@	26045	FRAME, STEEL 2-1/2'	1	
21@	26093	KEY, .1875 SQ. X 3.5" 304 SS	1	
22@	46242	SCREW, SHS CP 5/16-24 X 1/4"	4	
23@	2621	ZERK, GREASE	2	INCLUDED WITH ITEM 13
24@	26199	CAP, PIPE CAP LUGS RCL-16	1	
26@	26251	SCREW, HHC 1/4-20 X 1-1/2" GRD8	2	
27@	26252	NUT, NYLOC 1/4"-20 GRD8	2	
31@	5218	SCREW, HHC 1/2-13 X 1-1/2"	16	
32%	1665	SCREW, HHC 3/8-16 X 2"	4	REPLACES P/N 9154
33@	968011	NUT, HEX FINISH 1/2"-13	16	
34%	36602	TUBE ASSY., 10.5"	1	
35%	36604	TUBE ASSY., 16.5"	1	
36%	36589	MOUNT, TUBE	2	
37%	49048	SCREW, HHFS 1/4"-20 X .75	8	
40@%	1477	LOCTITE #242 BLUE .5CC BOTTLE	1	
41	MSHE25	SCREED, ENGINE 2.5' SECTION ASSY.....	1	INCLUDES ITEMS W/@ REPLACES P/N WSHE25
42	36580	WSHE25 CE KIT.....	1	INCLUDES ITEMS W/% NOT FOR HEAVY-DUTY MODELS
44@	46272	NUT, FLANGED 3/8"-16	4	
45@	46265	TURNBUCKLE, LH-SCREED	1	
46@	46266	TURNBUCKLE, RH-SCREED	1	
47@	46271	SCREW, HHF 3/8-16 X 1-3/4"	4	

WSHE50 AND HEAVY-DUTY SECTION ASSY.

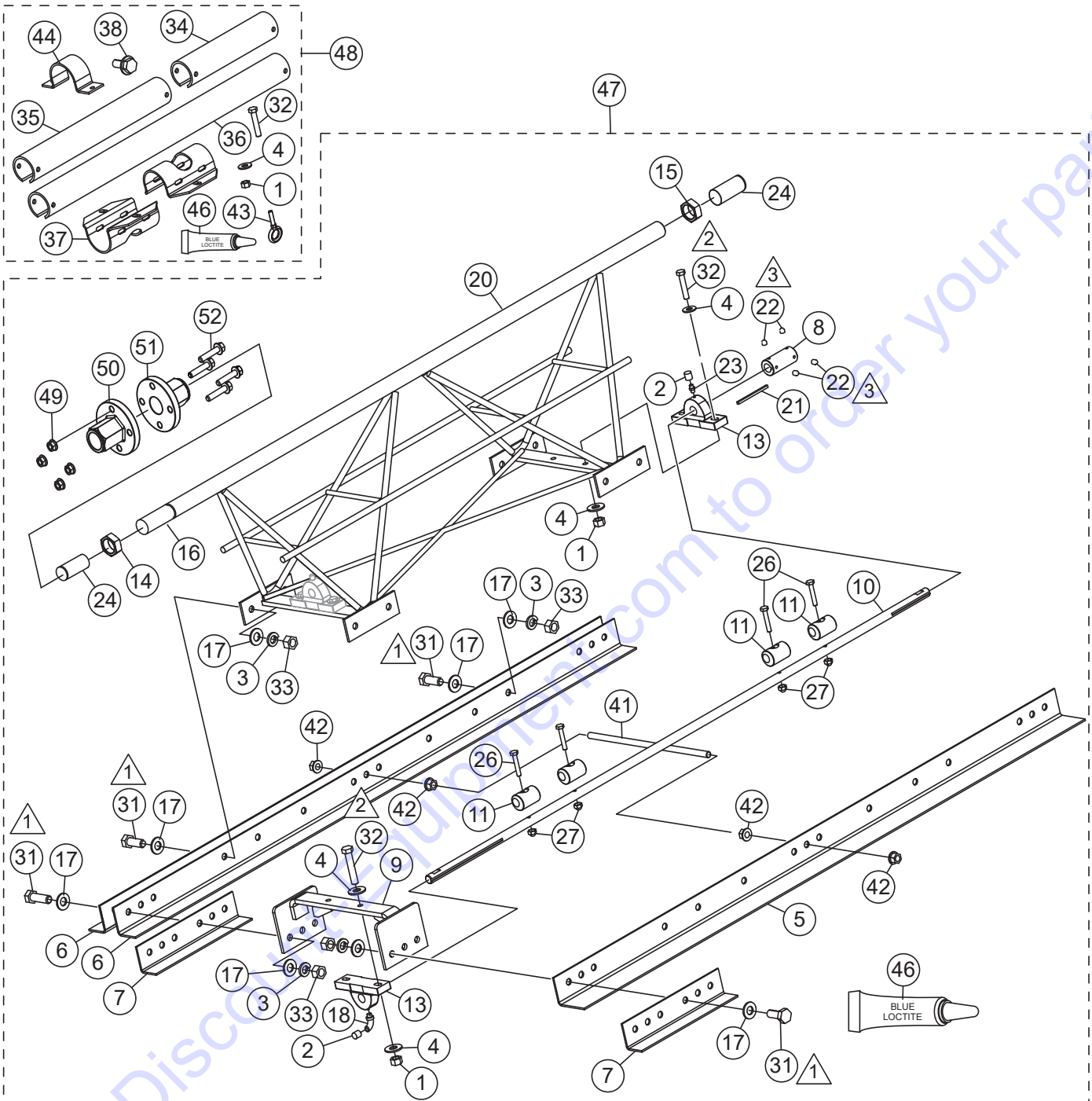

NOTES

- ① TORQUE TO 70 FT-LBS
- ② TORQUE TO 30 FT-LBS
- ③ APPLY LOCTITE #242 BLUE

WSHE50 AND HEAVY-DUTY SECTION ASSY.

NO.	PART NO.	PART NAME	QTY.	REMARKS
1@%	10133	NUT, NYLOC 3/8"-16	6	
2@	1162 A	CAP, GREASE ZERK #2	3	
3@	12220	WASHER, LOCK 1/2" HIGH STRENGTH	22	
4@%	13351	WASHER, FLAT 3/8" PLTD. USS HEAVY	12	
5@	16107	BLADE, 5' X 3W	1	
6@	16111	BLADE, 5' X 2W	2	
7@	16126	ANGLE, BLADE CONNECTOR	2	
8@	46215	COUPLER, DRIVE SHAFT	1	
9@	16170	BRACKET, BEARING MOUNT	1	
10@	16176	SHAFT, DRIVE 59-3/4"	1	
11@	16179	WEIGHT, SHAFT VIBRATION	4	
13@	16194	BEARING, PILLOW BLOCK	3	
15@	16515	NUT, JAM 1-5/16-16 RIGHT HAND	1	
16@	16516	NUT, JAM 1-5/16-16 LEFT HAND	1	
17@	16630	WASHER, FLAT SAE 1/2" HIGH STRENGTH	44	
18@	16749	ZERK, GREASE 90° 1/4"-28	1	
20@	26047	FRAME, STEEL 5'	1	
21@	26093	KEY, .1875 SQ. X 3.5" 304 SS	1	
22@	46242	SCREW, SHS CP 5/16-24 X 1/4"	4	
23@	2621	ZERK, GREASE	2	INCLUDED WITH ITEM 13
24@	26199	CAP, PIPE CAPPLUGS RCL-16	2	
26@	26251	SCREW, HHC 1/4-20 X 1-1/2" GRD8	4	
27@	26252	NUT, NYLOC 1/4"-20 GRD8	4	
31@	5218	SCREW, HHC 1/2-13 X 1-1/2"	22	
32%	1665	SCREW, HHC 3/8-16 X 2"	6	REPLACES P/N 9154
33@	968011	NUT, HEX FINISH 1/2"-13	22	
34%	36602	TUBE ASSY., 10.5"	1	
35%	36604	TUBE ASSY., 16.5"	1	
36%	36606	TUBE ASSY., 28.5"	1	
37%	36589	MOUNT, TUBE	2	
38%	49048	SCREW, HHFS 1/4"-20 X .75	12	
41@	26073	STUD, 1/2-NC X 14" LG	1	
42@	26328	NUT, FLANGED .5	4	
43%	36597	BOLT, EYE 1/4 X 2.0"	1	
44%	36595	STRAP, TUBE	1	
46@%	1477	LOCTITE #242 BLUE .5CC BOTTLE	1	
47	WSHE50	SCREED, ENGINE 5' SECTION ASSY.....	1	INCLUDES ITEMS W/@ REPLACES P/N WSHE50
48	36581	WSHE50 CE KIT.....	1	INCLUDES ITEMS W/@ NOT FOR HEAVY-DUTY MODELS
49@	46272	NUT, FLANGED 3/8"-16	4	
50@	46265	TURNBUCKLE, LH-SCREED	1	
51@	46266	TURNBUCKLE, RH-SCREED	1	
52@	46271	SCREW, HHF 3/8-16 X 1-3/4"	4	

WSHE75 AND HEAVY-DUTY SECTION ASSY.

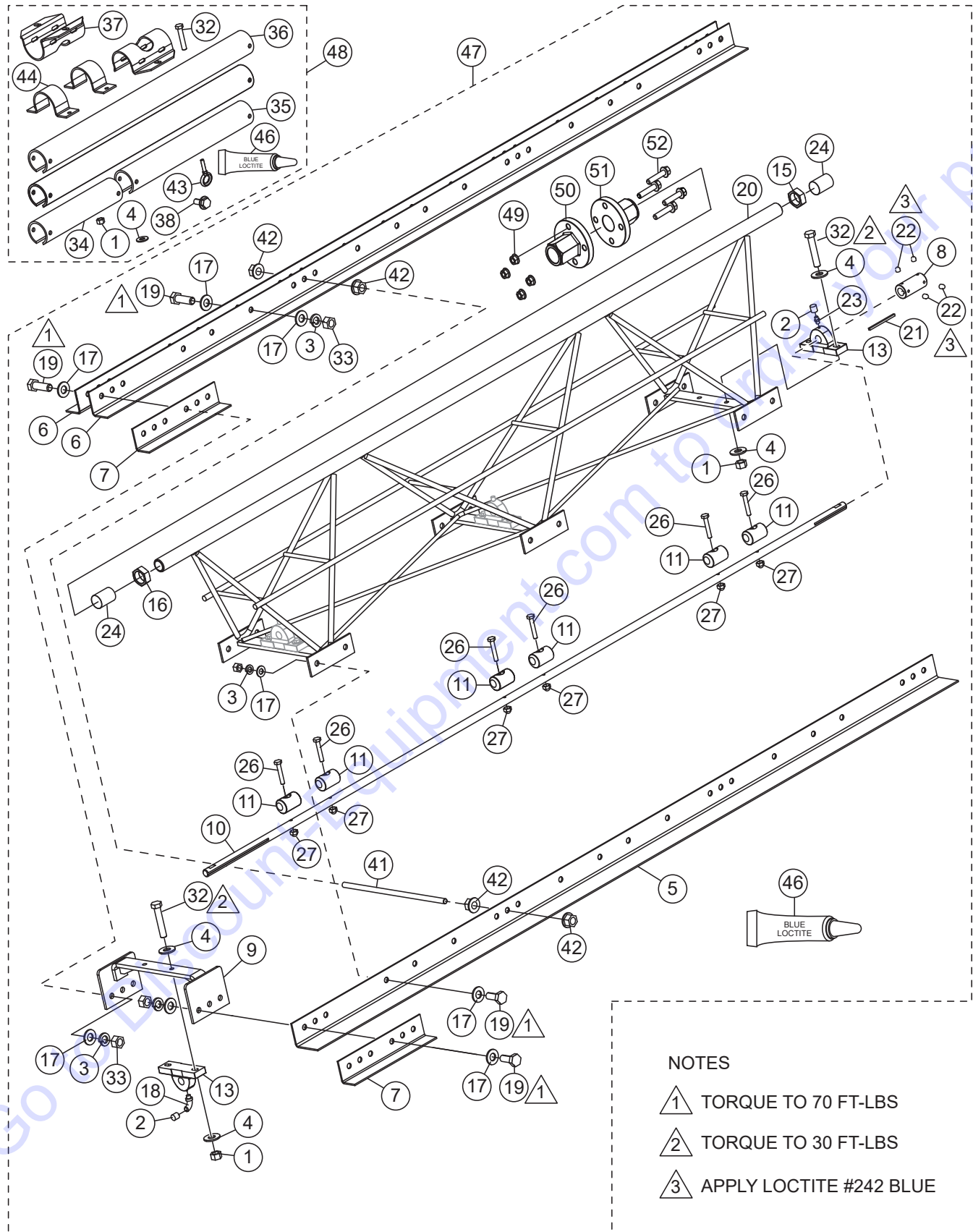

NOTES

- △ 1 TORQUE TO 70 FT-LBS
- △ 2 TORQUE TO 30 FT-LBS
- △ 3 APPLY LOCTITE #242 BLUE

WSHE75 AND HEAVY-DUTY SECTION ASSY.

NO.	PART NO.	PART NAME	QTY.	REMARKS
1@%	10133	NUT, NYLOC 3/8"-16	8	
2@	1162 A	CAP, GREASE ZERK #2	4	
3@	12220	WASHER, LOCK 1/2" HIGH STRENGTH	28	
4@%	13351	WASHER, FLAT 3/8" PLTD. USS HEAVY	16	
5@	16108	BLADE, 7.5' X 3W	1	
6@	16112	BLADE, 7.5' X 2W	2	
7@	16126	ANGLE, BLADE CONNECTOR	2	
8@	46215	COUPLER, DRIVE SHAFT	1	
9@	16170	BRACKET, BEARING MOUNT	1	
10@	16177	SHAFT, DRIVE 7.5'	1	
11@	16179	WEIGHT, SHAFT VIBRATION	6	
13@	16194	BEARING, PILLOW BLOCK	4	
15@	16515	NUT, JAM 1-5/16-16 RIGHT HAND	1	
16@	16516	NUT, JAM 1-5/16-16 LEFT HAND	1	
17@	16630	WASHER, FLAT SAE 1/2" HIGH STRENGTH	56	
18@	16749	ZERK, GREASE 90° 1/4"-28	1	
19@	5218	SCREW, HHC 1/2-13 X 1-1/2"	28	
20@	26049	FRAME, STEEL 7.5'	1	
21@	26093	KEY, .1875 SQ. X 3.5" 304 SS	1	
22@	46242	SCREW, SHS CP 5/16-24 X 1/4"	4	
23@	2621	ZERK, GREASE	4	INCLUDED WITH ITEM 13
24@	26199	CAP, PIPE CAP LUGS RCL-16	1	
26@	26251	SCREW, HHC 1/4-20 X 1-1/2" GRD8	6	
27@	26252	NUT, NYLOC 1/4"-20 GRD8	6	
32@%	1665	SCREW, HHC 3/8-16 X 2"	8	REPLACES P/N 9154
33@	968011	NUT, HEX FINISH 1/2"-13	28	
34%	36602	TUBE ASSY., 10.5"	1	
35%	36604	TUBE ASSY., 16.5"	1	
36%	36606	TUBE ASSY., 28.5"	2	
37%	36589	MOUNT, TUBE	4	
38@%	49048	SCREW, HHFS 1/4"-20 X .75	16	
41@	26073	STUD, 1/2-NC X 14" LG	2	
42@	26328	NUT, FLANGED .5	8	
43%	36597	BOLT, EYE 1/4 X 2.0"	4	
44%	36595	STRAP, TUBE	2	
45%	10024	NUT, NYLOC 1/4"-20	4	
46@%	1477	LOCTITE #242 BLUE .5CC BOTTLE	1	
47	MSHE75	SCREED, ENGINE 7.5' SECTION ASSY.....	1	INCLUDES ITEMS W/@ REPLACES P/N WSHE75
48	36582	WSHE75 CE KIT.....	1	INCLUDES ITEMS W/@ NOT FOR HEAVY-DUTY MODELS
49@	46272	NUT, FLANGED 3/8"-16	4	
50@	46265	TURNBUCKLE, LH-SCREED	1	
51@	46266	TURNBUCKLE, RH-SCREED	1	
52@	46271	SCREW, HHF 3/8-16 X 1-3/4"	4	

WSHE100 AND HEAVY-DUTY SECTION ASSY.

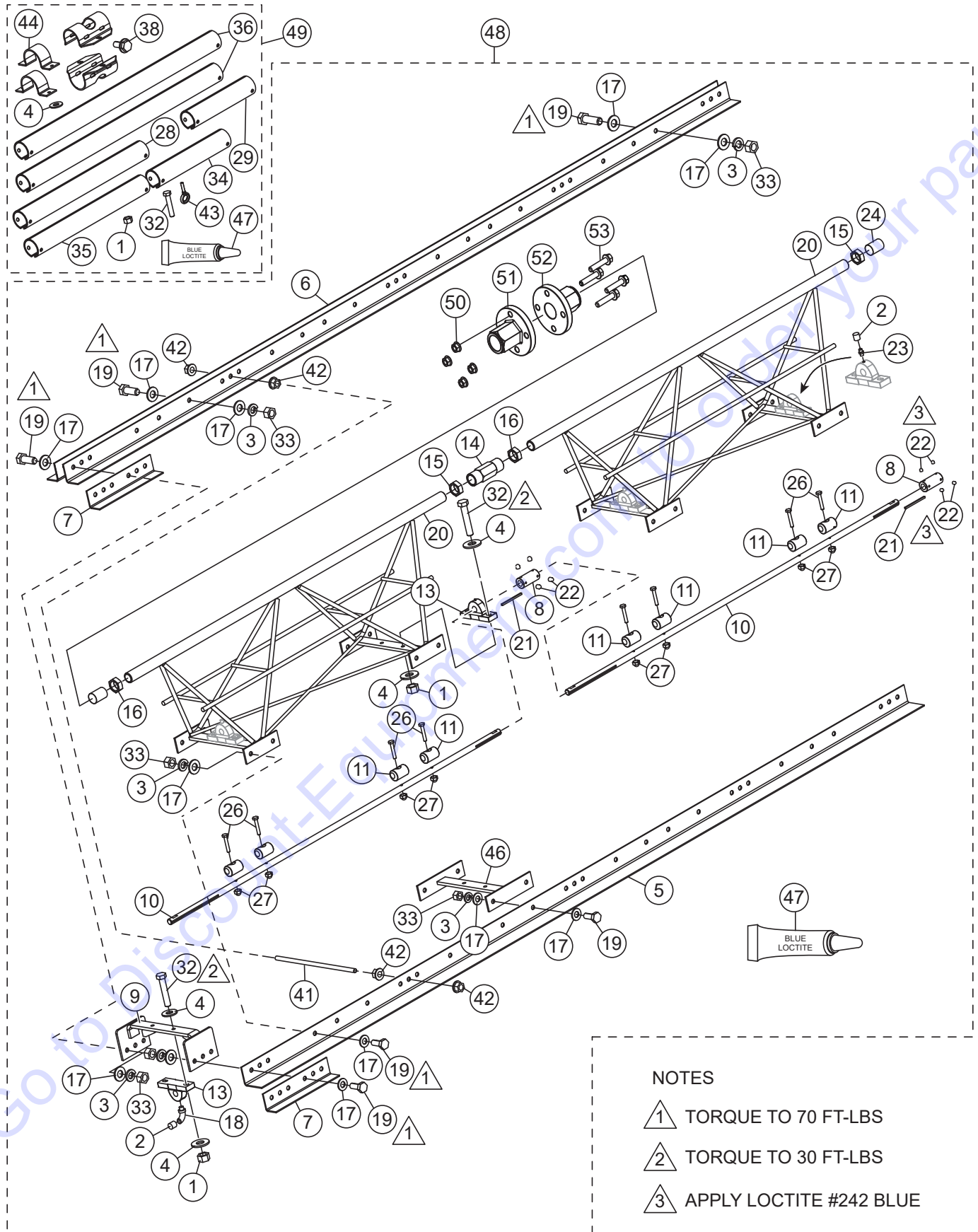

WSHE100 AND HEAVY-DUTY SECTION ASSY.

NO.	PART NO.	PART NAME	QTY.	REMARKS
1@%	10133	NUT, NYLOC 3/8"-16	12	
2@	1162 A	CAP, GREASE ZERK #2	6	
3@	12220	WASHER, LOCK 1/2" HIGH STRENGTH	38	
4@%	13351	WASHER, FLAT 3/8" PLTD. USS HEAVY	24	
5@	16109	BLADE, 10' X 3W	1	
6@	16113	BLADE, 10' X 2W	2	
7@	16126	ANGLE, BLADE CONNECTOR	2	
8@	46215	COUPLER, DRIVE SHAFT	2	
9@	16170	BRACKET, BEARING MOUNT	1	
10@	16176	SHAFT, DRIVE 59-3/4"	2	
11@	16179	WEIGHT, SHAFT VIBRATION	8	
13@	16194	BEARING, PILLOW BLOCK	6	
14@	16514	TURNBUCKLE 1-5/16-16	1	
15@	16515	NUT, JAM 1-5/16-16 RIGHT HAND	2	
16@	16516	NUT, JAM 1-5/16-16 LEFT HAND	2	
17@	16630	WASHER, FLAT SAE 1/2" HIGH STRENGTH	76	
18@	16749	ZERK, GREASE 90° 1/4"-28	1	
19@	5218	SCREW, HHC 1/2-13 X 1-1/2"	38	
20@	26047	FRAME, STEEL 5'	2	
21@	26093	KEY, .1875 SQ. X 3.5" 304 SS	2	
22@%	46242	SCREW, SHS CP 5/16-24 X 1/4"	8	
23@	2621	ZERK, GREASE	5	INCLUDED WITH ITEM 13
24@	26199	CAP, PIPE CAPPLUGS RCL-16	2	
26@	26251	SCREW, HHC 1/4-20 X 1-1/2" GRD8	8	
27@	26252	NUT, NYLOC 1/4"-20 GRD8	8	
28%	36605	TUBE ASSY., 18.0"	1	
29%	36601	TUBE ASSY., 9.0"	1	
32@%	1665	SCREW, HHC 3/8-16 X 2"	12	REPLACES P/N 9154
33@	968011	NUT, HEX FINISH 1/2"-13	38	
34%	36602	TUBE ASSY., 10.5"	1	
35%	36604	TUBE ASSY., 16.5"	1	
36%	36606	TUBE ASSY., 28.5"	2	
37%	36589	MOUNT, TUBE	6	
38%	49048	SCREW, HHFS 1/4"-20 X .75	24	
41@	26073	STUD, 1/2-NC X 14" LG	2	
42@	26328	NUT, FLANGED .5	8	
43%	36597	BOLT, EYE 1/4 X 2.0"	4	
44%	36595	STRAP, TUBE	2	
46@	26075	MOUNT, BEARING 10' SECTION	1	
47@%	1477	LOCTITE #242 BLUE .5CC BOTTLE	1	
48	WSHE100	SCREED, ENGINE 10' SECTION ASSY.....	1	INCLUDES ITEMS W/@ NO LONGER AVAILABLE
49	36583	WSHE100 CE KIT.....	1	INCLUDES ITEMS W/@ NOT FOR HEAVY-DUTY MODELS
50	46272	NUT, FLANGED 3/8"-16	4	
51	46265	TURNBUCKLE, LH-SCREED	1	
52	46266	TURNBUCKLE, RH-SCREED	1	
53	46271	SCREW, HHF 3/8-16 X 1-3/4"	4	

WSHEIC INVERT/CROWN KIT ASSY.

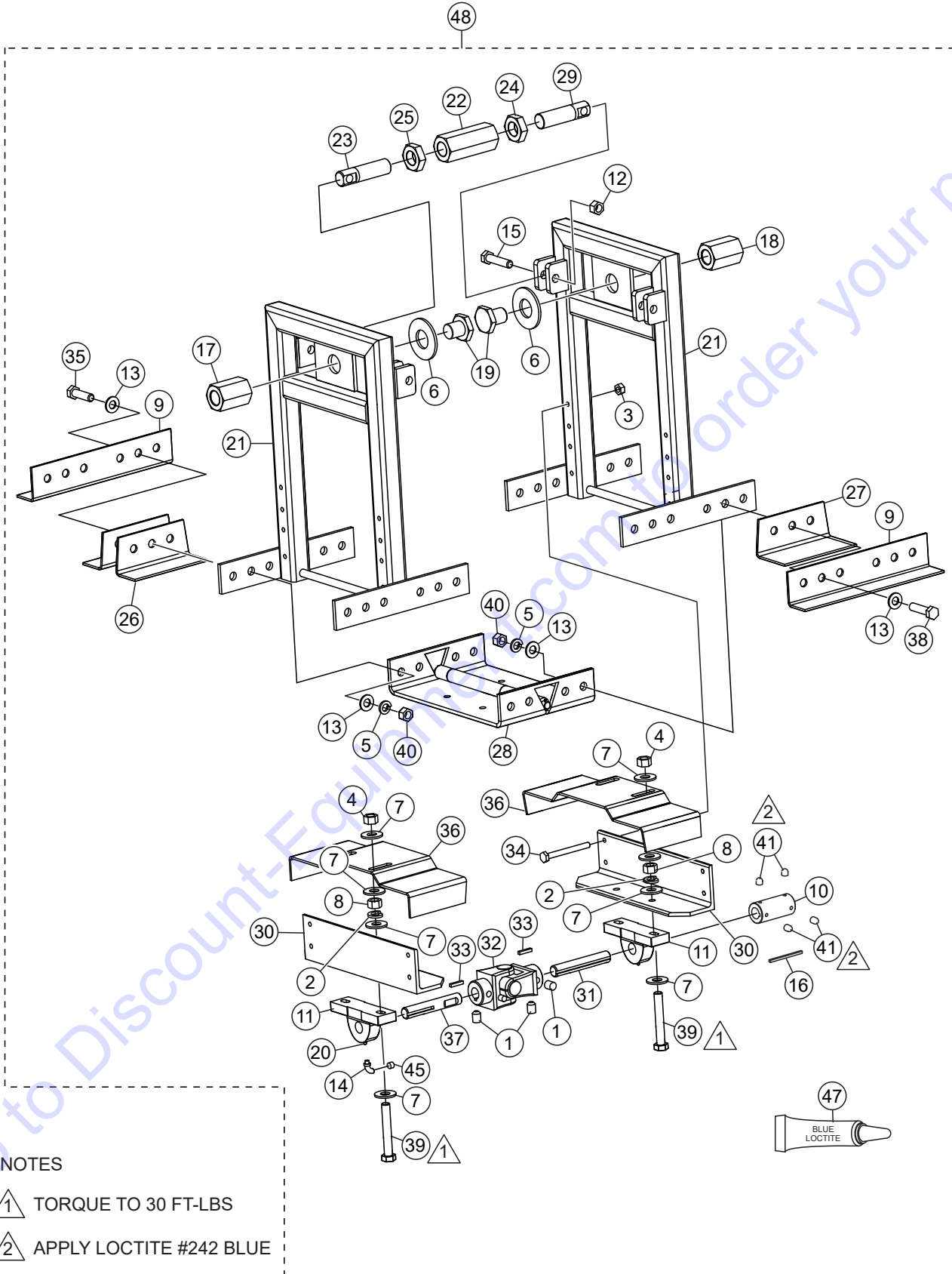

NOTES

- 1 TORQUE TO 30 FT-LBS
- 2 APPLY LOCTITE #242 BLUE

WSHEIC INVERT/CROWN KIT ASSY.

<u>NO.</u>	<u>PART NO.</u>	<u>PART NAME</u>	<u>QTY.</u>	<u>REMARKS</u>
1@	0122 C	SCREW, SHS 3/8"-16 X 1/2"	4	
2@	0166 A	WASHER, LOCK 3/8" MED.	4	
3@	10024	NUT, NYLOC 1/4"-20	8	
4@	10133	NUT, NYLOC 3/8"-16	4	
5@	12220	WASHER, LOCK 1/2" HIGH STRENGTH	18	
6@	13108	WASHER, FLAT 1-1/8" USS	2	
7@	13351	WASHER, FLAT 3/8" PLTD. USS HEAVY	16	
8@	1456	NUT, HEX FINISH 3/8"-16	4	
9@	16126	ANGLE, BLADE CONNECTOR	4	
10@	46215	COUPLER, DRIVE SHAFT	1	
11@	16194	BEARING, PILLOW BLOCK	2	
12@	16629	NUT, NYLOC 1/2"-13	4	
13@	16630	WASHER, FLAT 1/2" SAE HARDENED	36	
14@	16749	ZERK, GREASE 90° 1/4"-28	2	
15@	16781	SCREW, HHC 1/2-13 X 2-1/4"	4	
16@	26093	KEY, 3/16 SQ. X 3-1/2"	1	
17@	26098	ADAPTER, STABILIZER END R/H	1	
18@	26099	ADAPTER, STABILIZER END L/H	1	
19@	26100	BOLT, 1.0-14 X 1.25 UNS-2A THREAD	2	
21@	26347	INVERT, CROWN TOWER	2	
22@	26350	TURNBUCKLE, INVERT/CROWN	2	
23@	26352	ROD, RH TURNBUCKLE	2	
24@	26353	NUT, JAM LH 1-14	2	
25@	26354	NUT, JAM RH 1-14	2	
26@	26355	BLADE, SECTION-FRONT	4	
27@	26356	BLADE, SECTION-BACK	2	
28@	26361	HINGE, INVERT/CROWN	1	
29@	26364	ROD, LH TURNBUCKLE	2	
30@	26380	MOUNT, INVERT/CROWN BEARING	2	
31@	36632	SHAFT, STUB-2 KEYWAY	1	
32@	26383	JOINT, UNIVERSAL 3/4" DIA.	1	
33@	26384	KEY, 3/16 SQ. X 1"	2	
34@	26385	SCREW, HHC 1/4-20 X 2-1/4" GRD8	8	
35@	3242	SCREW, HHC 1/2-13 X 1-3/4"	10	
36@	36257	GUARD, SHAFT, WSHEIC	2	
37@	26382	SHAFT, STUB-INVERT/CROWN	1	
38@	6159 A	SCREW, HHC 1/2-13 X 2"	8	
39@	36690	SCREW, HHC 3/8-16 X 2-1/2" TAP	4	
40@	968011	NUT, HEX FINISH 1/2"-13	18	
41@	46242	SCREW, SHS CP 5/16-24 X 1/4"	4	
45@	1162 A	CAP, GREASE ZERK #2	2	
47@	1477	LOCTITE #242 BLUE .5CC BOTTLE	1	
48	WSHEIC	INVERT/CROWN KIT, WSHEIC.....	1INCLUDES ITEMS W/@

WSHEKITUJ ASSY.

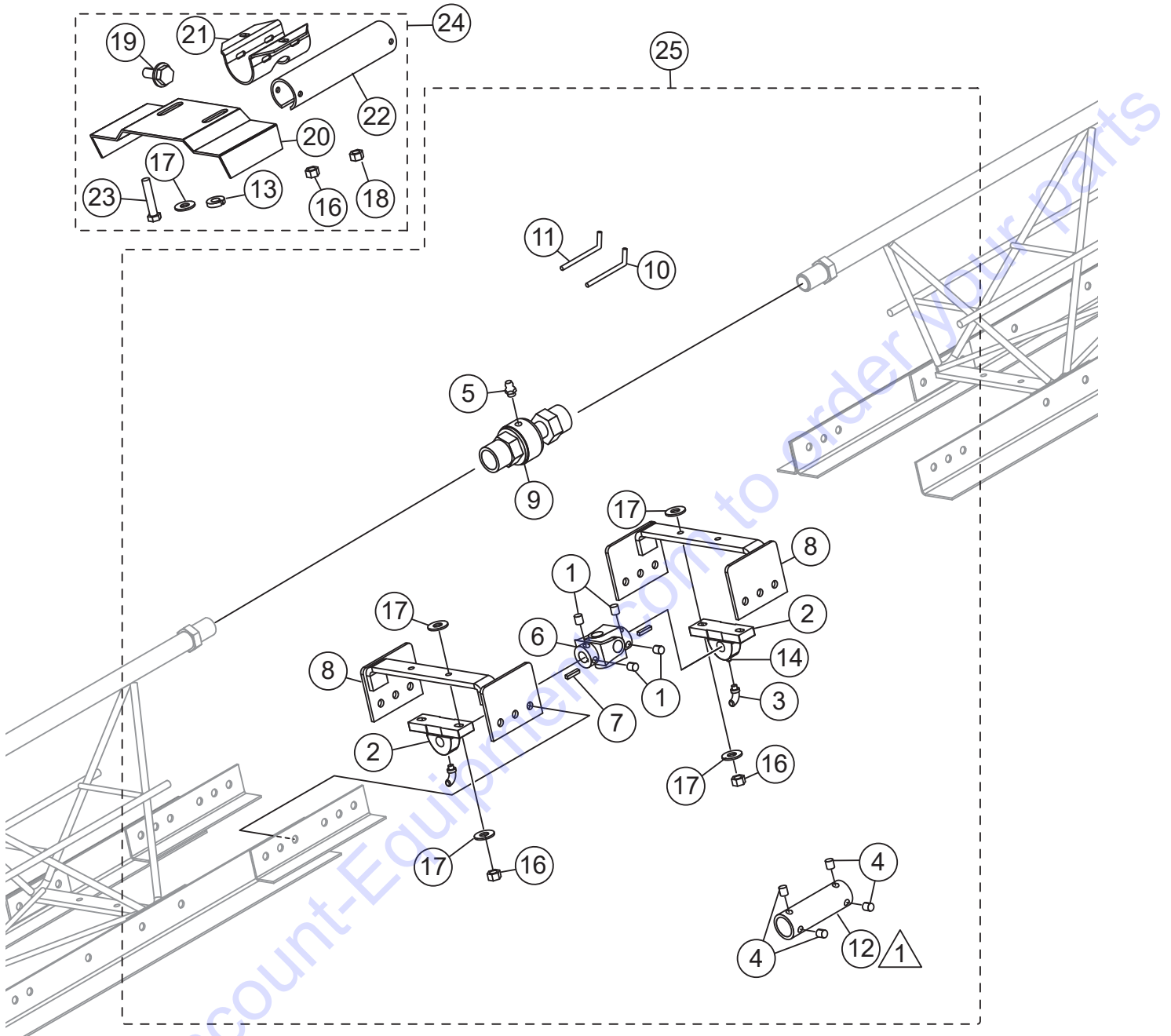

NOTES

- △ 1 USE LONG COUPLER WHEN UNIVERSAL JOINT AT DRIVE SHAFT IS REMOVED

WSHEKITUJ ASSY.

<u>NO.</u>	<u>PART NO.</u>	<u>PART NAME</u>	<u>QTY.</u>	<u>REMARKS</u>
1%	0122 C	SCREW, SHS 3/8-16 X 1/2"	4	
2%	16194	BEARING, PILLOW BLOCK	2	
3%	16749	ZERK, GREASE 90° 1/4-28	2	
4%	26091	SCREW, SHS 1/4-28 X 1/4"	4	
5%	2621	ZERK, GREASE STR 1/4"-28	1	
6%	26383	JOINT, UNIVERSAL 3/4" DIA.	1	
7%	26384	KEY, 3/16 SQ. X 1"	2	
8%	26417	BRACKET, UNIVERSAL JOINT	2	
9%	26422	JOINT, UNIVERSAL	1	
10%	26441	HEX KEY, 3/16" LONG HANDLE	1	
11%	26442	HEX KEY, 1/8" LONG HANDLE	1	
12%	36673	COUPLER, DRIVE SHAFT, LONG	1	
13@	0166 A	WASHER, LOCK 3/8" MED.	4	
14%	2621	FITTING, GREASE ZERK STR 1/4-28	2	
16%@	10133	NUT, NYLOC 3/8"-16	4	
17%@	13351	WASHER, FLAT 3/8" PLTD. USS HEAVY	20	
18@	1456	NUT, HEX FINISH 3/8"-16	4	
19@	49048	SCREW, HHFS 1/4"-20 X .75	4	
20@	36257	GUARD, SHAFT, WSHEIC	2	
21@	36591	MOUNT, HALF TUBE	2	
22@	36601	TUBE ASSY., 9.0"	2	
23@	8156	SCREW, HHC 3/8-16 X 2-1/2"	4	
24	36657	WSHEKITUJ CE KIT.....	1	INCLUDES ITEMS W/@ KIT ITEM ONLY NO LONGER AVAILABLE
25	WSHEKITUJ	UNIVERSAL JOINT KIT ASSY.....	1	INCLUDES ITEMS W/%

WSHEH END HANDLE KIT ASSY.

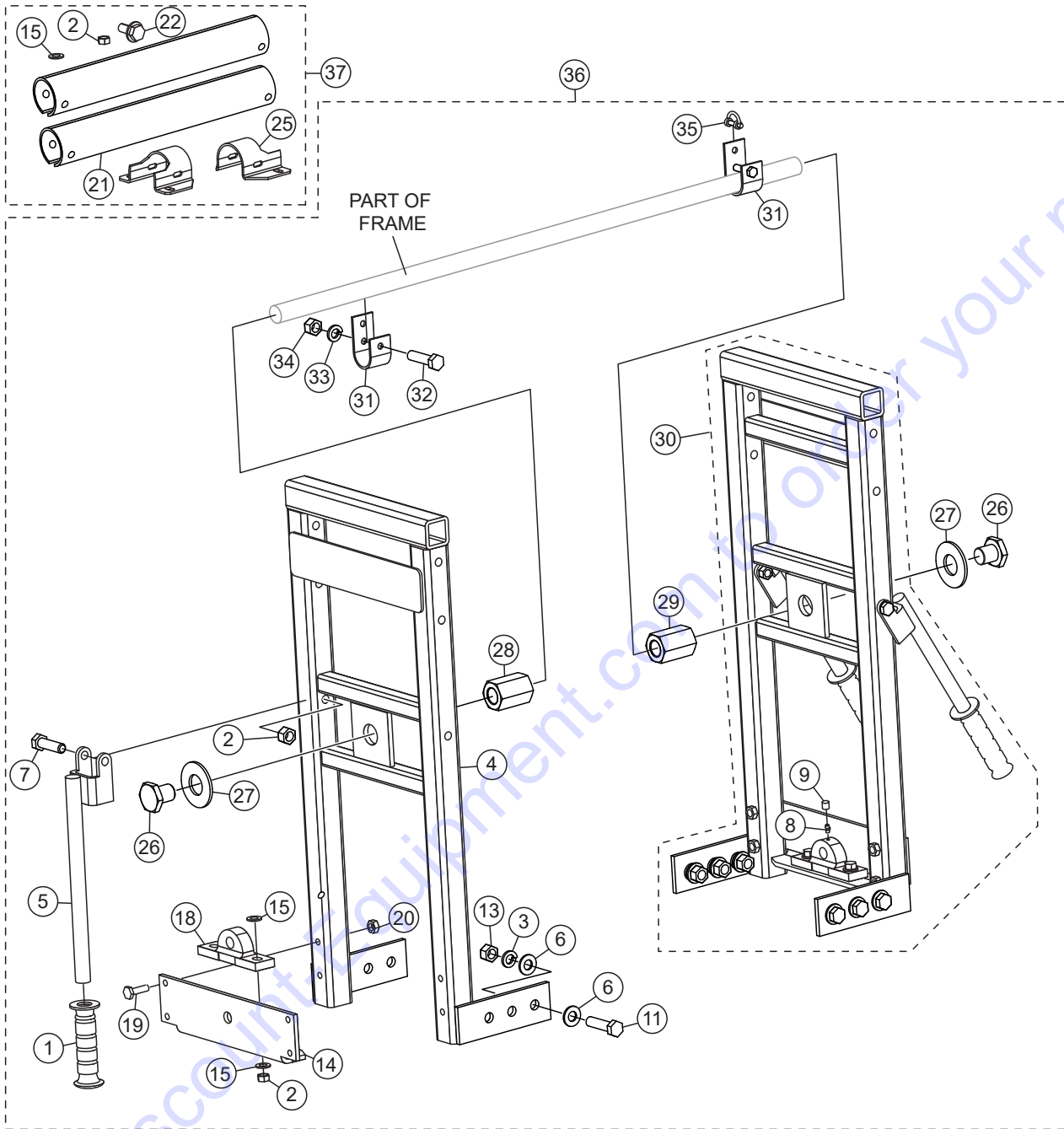

WSHEH END HANDLE KIT ASSY.

<u>NO.</u>	<u>PART NO.</u>	<u>PART NAME</u>	<u>QTY.</u>	<u>REMARKS</u>
1@#	0189	GRIP, HANDLE	4	
2@#%	10133	NUT, NYLOC 3/8"-16	4	
3@#	12220	WASHER, LOCK 1/2" HIGH STRENGTH	12	
4@#	16159	FRAME, END ADAPTOR	2	
5@#	16195	HANDLE, SCREED	4	
6@#	16630	WASHER, FLAT 1/2" SAE HARDENED	24	
7@#	1665	SCREW, HHC 3/8-16 X 2"	4	
8@#	2621	ZERK, GREASE	1	INCLUDED WITH ITEM 18
9@#	1162 A	CAP, GREASE ZERK #2	1	
11@#	3242	SCREW, HHC 1/2-13 X 1-3/4"	12	
13@#	968011	NUT, HEX FINISH 1/2"-13	12	
14@#	16154	MOUNT, END SECTION BEARING	1	
15@#%	13351	WASHER, FLAT 3/8" PLTD. USS HEAVY	8	
16@#	1665	SCREW, HHC 3/8-16 X 2"	2	
18@#	16194	BEARING, PILLOW BLOCK	1	
19@#	26250	SCREW, HHC 1/4-20 X 1-3/4"	8	
20@#	10024	NUT, NYLOC 1/4"-20	8	
21%	36646	TUBE ASSY., 12.63"	2	
22%	49048	SCREW, HHFS 1/4"-20 X .75	8	
25%	36591	MOUNT, HALF TUBE	2	
26@	26100	BOLT, 1.0-14 X 1.25 UNS-2A THREAD	2	
27@	3264	WASHER, FLAT SAE 1.00	2	
28@	26099	ADAPTER, STABILIZER END L/H	1	
29@	26098	ADAPTER, STABILIZER END R/H	1	
30@	26102	END HANDLE ASSY.....	1	INCLUDES ITEMS W/#
31@	26085	HANGER, SCREED LIFTING	2	
32@	4370	SCREW, HHC 3/8-16 X 2-1/4"	2	
33@	0166 A	WASHER, LOCK 3/8" MED.	2	
34@	1456	NUT, HEX FINISH 3/8"-16	2	
35@	26135	SHACKLE, HANGER	2	
36	MSHEH	END HANDLE KIT	1	INCLUDES ITEMS W/@ REPLACES P/N WSHEH
37	36647	WSHEH CE KIT	1	INCLUDES ITEMS W/% KIT ITEM ONLY NO LONGER AVAILABLE

WSHEEXT6/12/18 END HANDLE EXTENSION KIT ASSY.

31

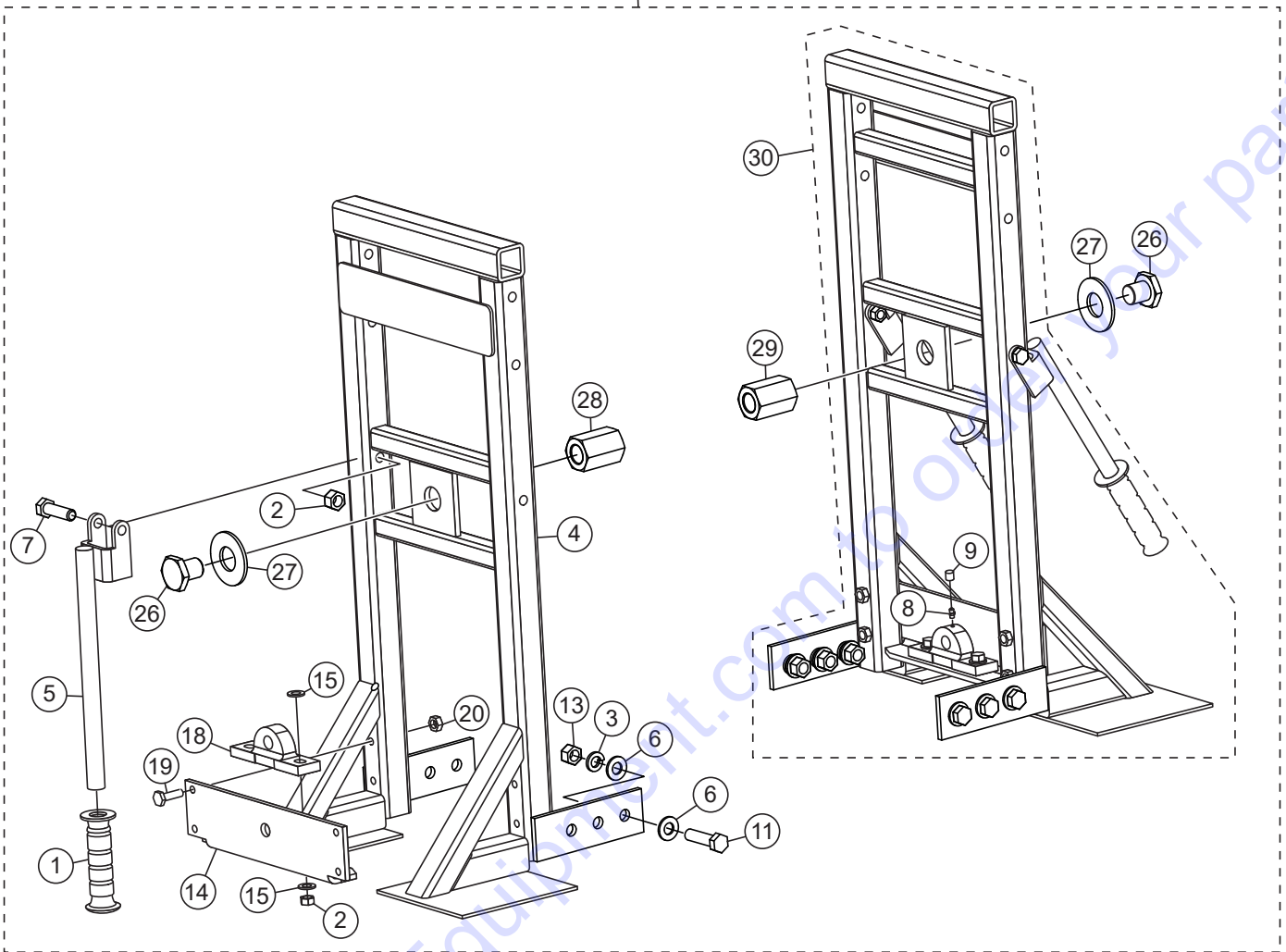

6 IN. HANDLE EXTENSION

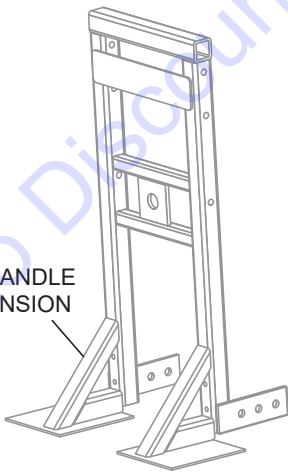

12 IN. HANDLE EXTENSION

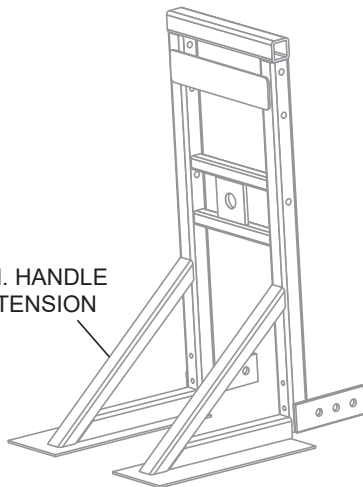

18 IN. HANDLE EXTENSION

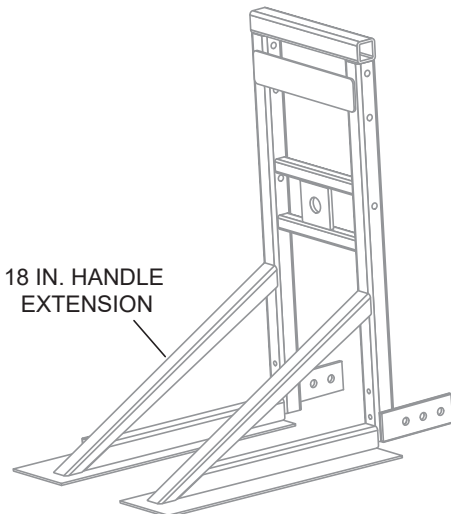

WSHEEXT6/12/18 END HANDLE EXTENSION KIT ASSY.

<u>NO.</u>	<u>PART NO.</u>	<u>PART NAME</u>	<u>QTY.</u>	<u>REMARKS</u>
1@#%+=	0189	GRIP, HANDLE	4	
2@#%+=	10133	NUT, NYLOC 3/8"-16	4	
3@#%+=	12220	WASHER, LOCK 1/2" HIGH STRENGTH	12	
4@%	26375	6 IN. HANDLE EXT., ENG END	2	
4#+	26374	12 IN. HANDLE EXT., ENG END	2	
4\$=	26376	18 IN. HANDLE EXT., ENG END	2	
5@#%+=	16195	HANDLE, SCREED	4	
6@#%+=	16630	WASHER, FLAT 1/2" SAE HARDENED	24	
7@#%+=	1665	SCREW, HHC 3/8-16 X 2"	4	
8@#%+=	2621	ZERK, GREASE.....	1	INCLUDED WITH ITEM 18
9@#%+=	1162 A	CAP, GREASE ZERK #2	1	
11@#%+=	3242	SCREW, HHC 1/2-13 X 1-3/4"	12	
13@#%+=	968011	NUT, HEX FINISH 1/2"-13	12	
14@#%+=	16154	MOUNT, END SECTION BEARING	1	
15@#%+=	13351	WASHER, FLAT 3/8" PLTD. USS HEAVY	8	
18@#%+=	16194	BEARING, PILLOW BLOCK	1	
19@#%+=	26250	SCREW, HHC 1/4-20 X 1-3/4"	8	
20@#%+=	10024	NUT, NYLOC 1/4"-20	8	
26@#\$	26100	BOLT, 1.0-14 X 1.25" UNS-2A THREAD	2	
27@#\$	3264	WASHER, FLAT SAE 1"	2	
28@#\$	26099	ADAPTER, STABILIZER END L/H	1	
29@#\$	26098	ADAPTER, STABILIZER END R/H	1	
30@	26389	6 IN. HANDLE EXT. ASSY., ENG END.....	2	INCLUDES ITEMS W/%
30#	26390	12 IN. HANDLE EXT. ASSY., ENG END.....	2	INCLUDES ITEMS W/+
30\$	26391	18 IN. HANDLE EXT. ASSY., ENG END.....	2	INCLUDES ITEMS W/=
31	WSHEEXT6	SCREED, ENGINE, 6 IN. EXTENSION KIT	1	INCLUDES ITEMS W/@ NO LONGER AVAILABLE
31	WSHEEXT12	SCREED, ENGINE, 12 IN. EXTENSION KIT	1	INCLUDES ITEMS W/# NO LONGER AVAILABLE
31	WSHEEXT18	SCREED, ENGINE, 18 IN. EXTENSION KIT	1	INCLUDES ITEMS W/\$ NO LONGER AVAILABLE

WSHEKIT8H/9H/11H ENGINE KIT ASSY.

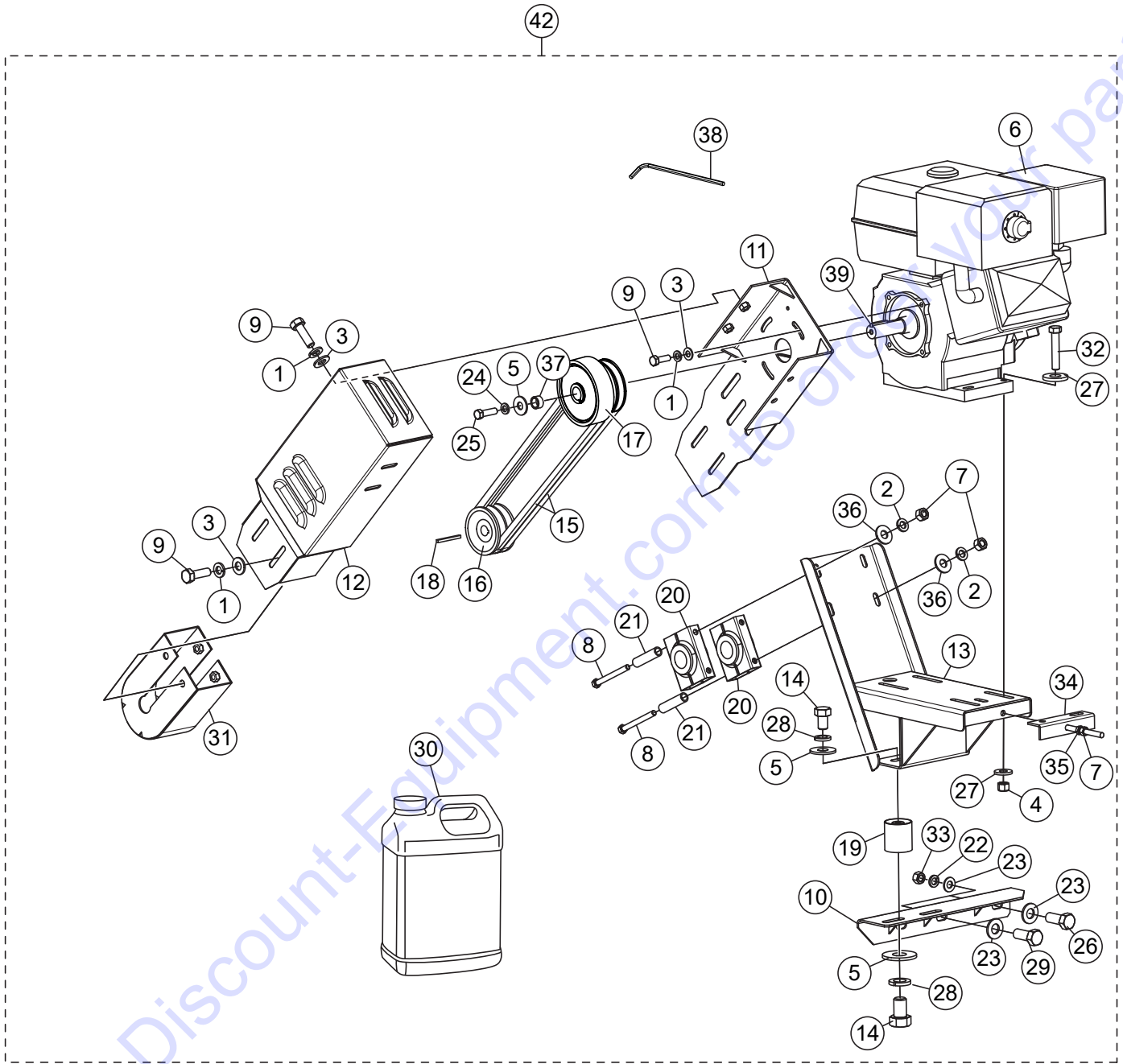

WSHEKIT8H/9H/11H ENGINE KIT ASSY.

<u>NO.</u>	<u>PART NO.</u>	<u>PART NAME</u>	<u>QTY.</u>	<u>REMARKS</u>
1@%	0161 C	WASHER, LOCK 5/16" MED.	12	
2@%	0166 A	WASHER, LOCK 3/8" MED.	4	
3@%	0300 B	WASHER, FLAT 5/16" SAE	12	
4@%	10133	NUT, NYLOC 3/8"-16	4	
5@%	13211	WASHER, FLAT 1/2" USS PLTD.	5	
6@		ENGINE, HONDA GX240 8HP	1	NO LONGER AVAILABLE
6@	21980	ENGINE, HONDA GX270 9HP	1	FOR STOCKING ITEMS, SEE SUGGESTED SPARE PARTS
6%	1388	ENGINE, HONDA GX340 11HP	1	FOR STOCKING ITEMS, SEE SUGGESTED SPARE PARTS
7@%	1456	NUT, HEX FINISH 3/8"-16	5	
8@%	1570	SCREW, HHC 3/8-16 X 3-3/4"	4	
9@%	10229	SCREW, HHC 5/16-24 X 1"	12	
10@%	16116	ANGLE, ENGINE SUPPORT	1	
11@%	36551	GUARD, ENGINE REAR	1	
12@%	36555	GUARD, ENGINE FRONT	1	
13@%	16197	MOUNT, ENGINE	1	
14@%	2230	SCREW, HHC 1/2-13 X 3/4"	4	
15@%	2422	BELT, B41	2	
16@%	26079	PULLEY, 2BK30 X 3/4"	1	
17@%	26110	CLUTCH, 1"BORE - 4"DIA.	1	
18@%	26113	KEY, 3/16 SQ. X 2-1/4"	1	
19@%	26114	MOUNT, VIBRATION	2	
20@%	26115	CLAMP HOUSING ASSY.	2	
21@%	26125	SPACER, 3/8 X 2-11/16"	4	
22@%	12220	WASHER, LOCK 1/2" HIGH STRENGTH	3	
23@%	16630	WASHER, FLAT SAE 1/2" HIGH STRENGTH	6	
24@%	2955	WASHER, LOCK 7/16" MED.	1	
25@	2956	SCREW, HHC 7/16-20 X 1-1/2"	1	
25%	16721	SCREW, HHC 3/8-24 X 1-3/4"	1	
26@%	3214	SCREW, HHC 1/2-13 X 1-1/4"	1	
27@%	13351	WASHER, FLAT 3/8" EXT. THICK HI STRENGTH	8	
28@%	5054 A	WASHER, LOCK 1/2" MED.	4	
29@%	5218	SCREW, HHC 1/2-13 X 1-1/2"	2	
30@%	W60137	OIL, 30WT SAE SPECIAL MOTOR (GAL)	1	
31@%	36554	GUARD, ENGINE BOTTOM	1	
32@	9154	SCREW, HHC 3/8-16 X 1-3/4"	4	
32%	1665	SCREW, HHC 3/8-16 X 2"	4	
33@%	968011	NUT, HEX FINISH 1/2"-13	3	
34@%	36838	ADJUSTER, ENGINE	1	
35@%	1007	NUT, HEAVY JAM 3/8"-16 GRD2, NO PLT	1	
36@%	4001	WASHER, FLAT 3/8" USS PLD.	4	
37@%	36644	SPACER, .875 OD X .095W X .44L	1	
38@%	26442	HEX KEY, 1/8" LONG HANDLE	1	
39%	6059 B	KEY, 1/4 SQ. X 2"	1	
42	WSHEKIT9H	ENGINE KIT HONDA GX270	1	INCLUDES ITEMS W/@ REPLACES P/N WSHEKIT8H NO LONGER AVAILABLE
42	MSHEKIT11H	ENGINE KIT HONDA GX340	1	INCLUDES ITEMS W/% REPLACES P/N WSHEKIT11H

WSHE50KIT8H/9H/11H ENGINE AND SECTION ASSY.

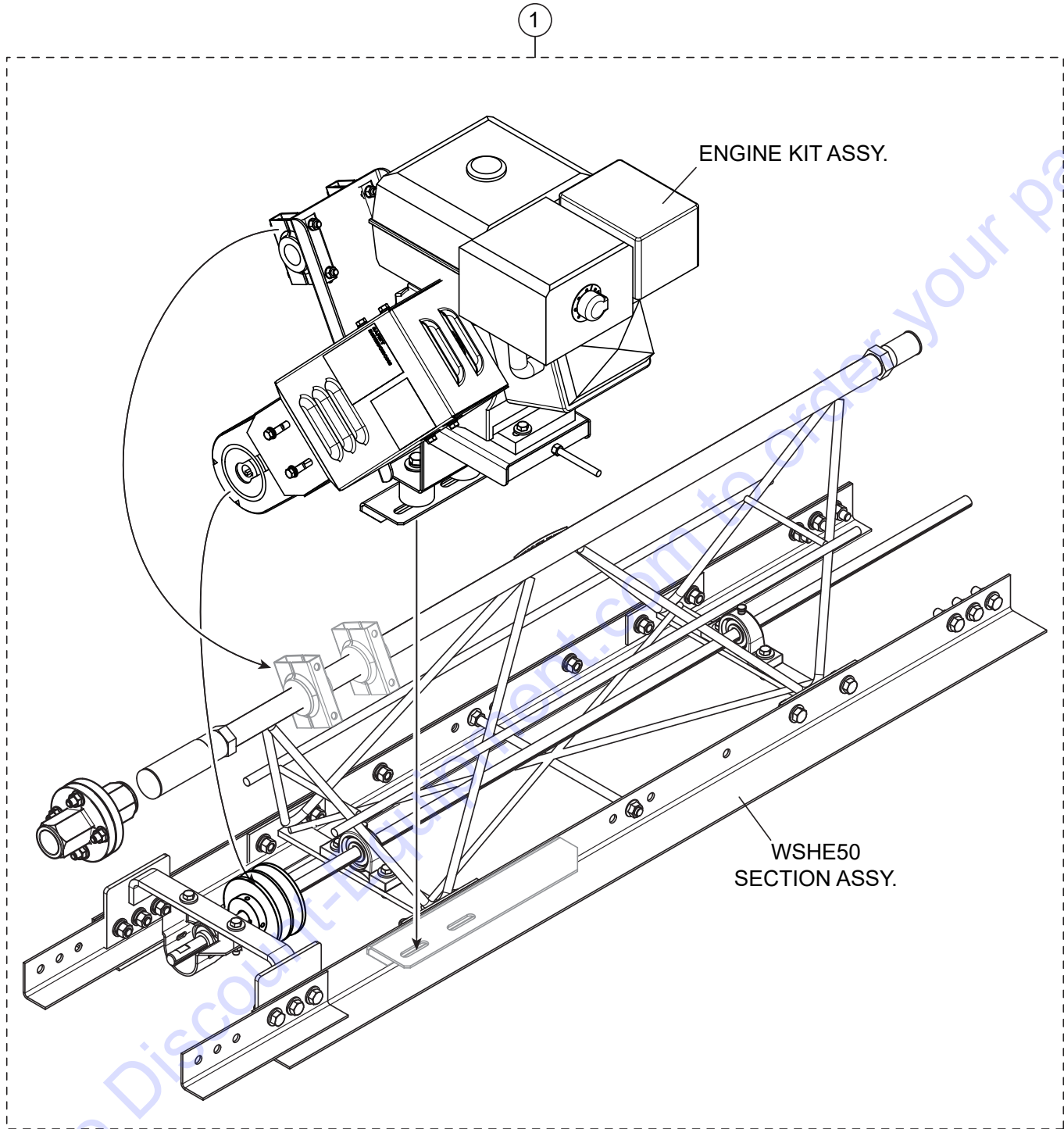

WSHE50KIT8H/9H/11H ENGINE AND SECTION ASSY.

<u>NO.</u>	<u>PART NO.</u>	<u>PART NAME</u>	<u>QTY.</u>	<u>REMARKS</u>
1	WSHE50KIT9H	5' SECTION/ENGINE KIT ASSY., 9HP	1.....	REPLACES WSHE50KIT8H NO LONGER AVAILABLE
1	MSHE50KIT11H	5' SECTION/ENGINE KIT ASSY., 11HP	1.....	REPLACES P/N WSHE50KIT11H

Go to Discount-Equipment.com to order your parts

WSHESPW (RIGHT-SIDE) KIT ASSY.

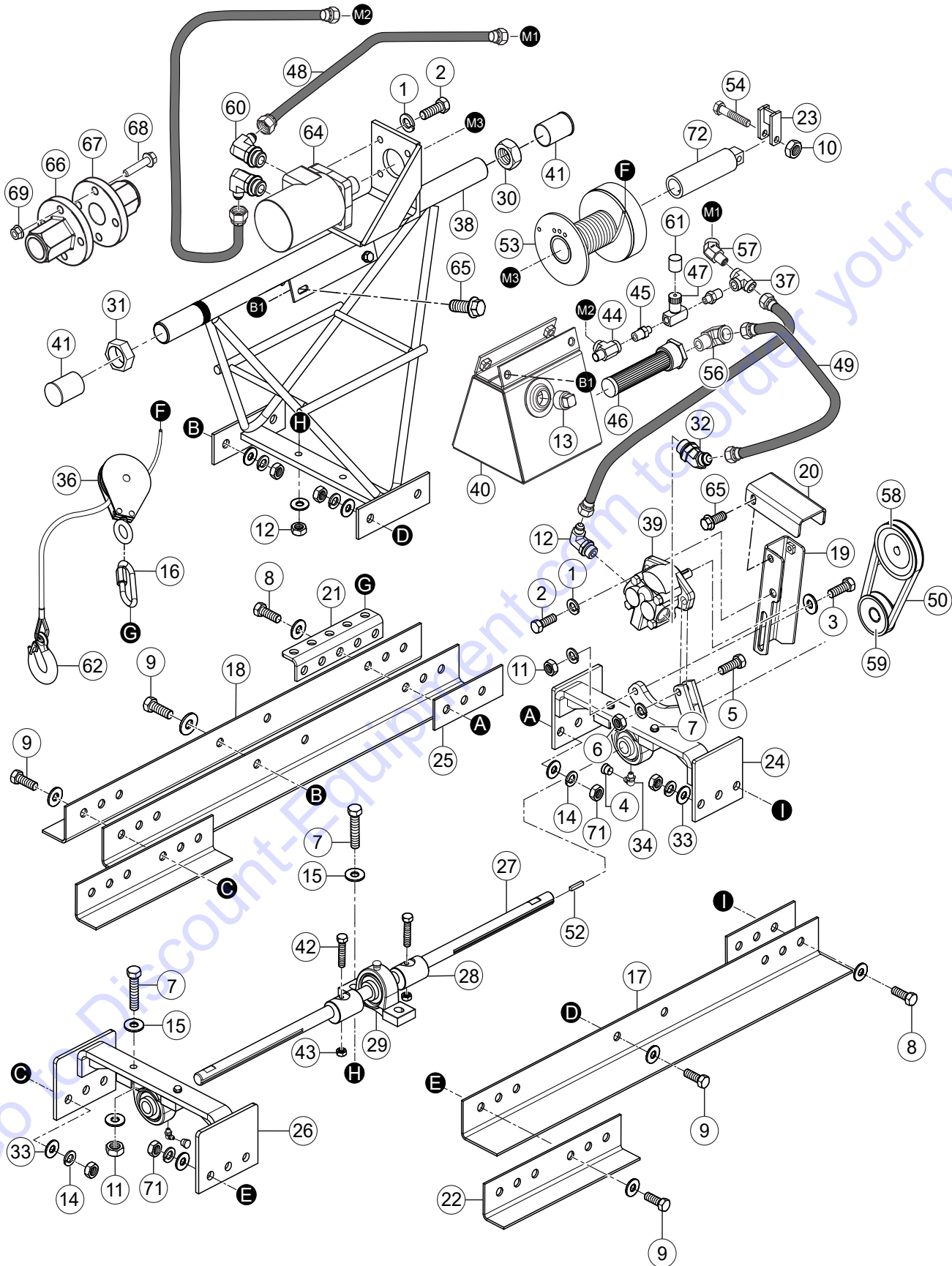

PARTS FINDER

**Search Website
by Part Number**



**Search Manual
Library For Parts
Manual & Lookup Part
Numbers – Purchase
or Request Quote**

**Can't Find Part or
Manual? Request Help
by Manufacturer,
Model & Description**

Discount-Equipment.com is your online resource for quality parts & equipment.

Florida: **561-964-4949** Outside Florida TOLL FREE: **877-690-3101**

Need parts?

Click on this link: <http://www.discount-equipment.com/category/5443-parts/> and choose one of the options to help get the right parts and equipment you are looking for. Please have the machine model and serial number available in order to help us get you the correct parts. If you don't find the part on the website or on one of the online manuals, please fill out the request form and one of our experienced staff members will get back to you with a quote for the right part that your machine needs.

We sell worldwide for the brands: Genie, Terex, JLG, MultiQuip, Mikasa, Essick, Whiteman, Mayco, Toro Stone, Diamond Products, Generac Magnum, Airman, Haulotte, Barreto, Power Blanket, Nifty Lift, Atlas Copco, Chicago Pneumatic, Allmand, Miller Curber, Skyjack, Lull, Skytrak, Tsurumi, Husquvarna Target, Stow, Wacker, Sakai, Mi-T-M, Sullair, Basic, Dynapac, MBW, Weber, Bartell, Bennar Newman, Haulotte, Ditch Runner, Menegotti, Morrison, Contec, Buddy, Crown, Edco, Wyco, Bomag, Laymor, EZ Trench, Bil-Jax, F.S. Curtis, Gehl Pavers, Heli, Honda, ICS/PowerGrit, IHI, Partner, Imer, Clipper, MMD, Koshin, Rice, CH&E, General Equipment, Amida, Coleman, NAC, Gradall, Square Shooter, Kent, Stanley, Tamco, Toku, Hatz, Kohler, Robin, Wisconsin, Northrock, Oztec, Toker TK, Rol-Air, APT, Wylie, Ingersoll Rand / Doosan, Innovatech, Con X, Ammann, Mecalac, Makinex, Smith Surface Prep, Small Line, Wanco, Yanmar

WSHESPW (RIGHT-SIDE) KIT ASSY.

<u>NO.</u>	<u>PART NO.</u>	<u>PART NAME</u>	<u>QTY.</u>	<u>REMARKS</u>
1	0166 A	WASHER, LOCK, 3/8" MED.	7	
2	0205	SCREW, HHC 3/8"-16 X 1.0	5	
3	1023	SCREW, HHC 3/8"-16 X 1-1/4" GRD5	1	
4	1162 A	CAP, GREASE ZERK, #2 YELLOW	3	
5	1284	SCREW, HHC 3/8"-16 X 1-1/2"	1	
6	1456	NUT, HEX FINISH 3/8"-16	1	
7	1665	SCREW, HHC 3/8"-16 X 2	6	
8	3242	SCREW, HHC 1/2"-13 X 1-3/4"	6	
9	5218	SCREW, HHC 1/2"-13 X 1-1/2"	10	
10	5283	NUT, NYLOC 5/16"-18	1	
11	10133	NUT, NYLOC 3/8"-16	7	
12	11723	FITTING, 90° 6MJ-8MO	1	
13	11793	FITTING, PLUG 3/4MP SQ. HD.	1	
14	12220	WASHER, LOCK 1/2" HIGH STRENGTH	16	
15	13351	WASHER, FLAT 3/8"	13	
16	13359	LINK, 5/16" QUICK, PLATED	1	
17	16106	BLADE, 2.50' X 3W	1	
18	16110	BLADE, 2.50' X 2W	2	
19	16123	GUARD W/A, BELT TENSION	1	
20	16124	COVER, BELT GUARD - TOP	1	
21	16125	BRACKET, CABLE PULLEY	1	
22	16126	ANGLE, BLADE CONNECTOR	2	
23	16136	WINCH, LOCKOUT W/A	1	
24	16148	BRACKET, PUMP MOUNT W/A	1	
25	16153	FEET, END SECTION	2	
26	16170	BRACKET, BEARING MOUNT W/A	1	
27	16175	SHAFT, DRIVE 2-1/2" SECTION	1	
28	16179	WEIGHT, SHAFT VIBRATION	2	
29	16194	BEARING, 3/4" PILLOW BLOCK	3	
30	16515	NUT, JAM 1-5/16-16 RIGHT HAND	1	
31	16516	NUT, JAM 1-5/16-16 LEFT HAND	1	
32	16580	FITTING, 45° 8MJ-10MO	1	
33	16630	WASHER, FLAT SAE 1/2" HI STRENGTH	32	
34	16749	ZERK, GREASE 90°, 1/4"-28	2	
36	26096	BLOCK, SWIVEL EYE 3" PULLEY 1/4" CABLE	1	
37	26128	FITTING, TEE 1/4FP-1/4FP-1/4FP	1	
38	26159	FRAME, STEEL SP-RH	1	
39	26162	PUMP, HYD. PARKER D05 AA2A	1	
40	26196	TANK, HYDRAULIC	1	
41	26199	CAP, FEMALE PROTECTIVE 1-5/16	2	
42	26251	SCREW, HHC 1/4"-20 X 1-1/2" GRD8	2	
43	26252	NUT, NYLOC 1/4"-20 GRD8	2	
44	26260	FITTING, TEE 1/4MP-1/4FP-1/4FP RUN	1	
45	26261	FITTING, STR. 1/8MP-1/4MP	2	

WSHESPW (RIGHT-SIDE) KIT ASSY. (CONT'D.)

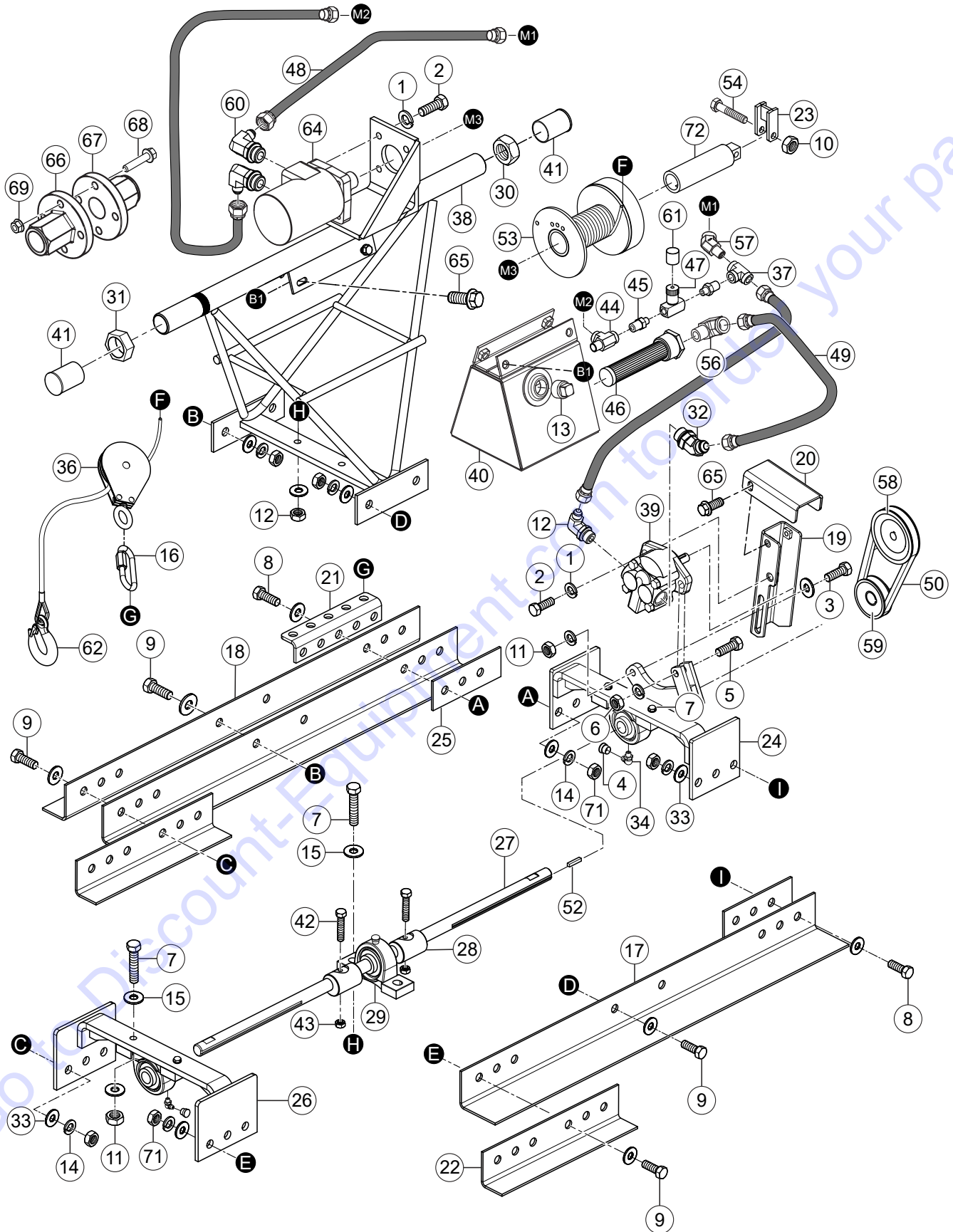

WSHESPW (RIGHT-SIDE) KIT ASSY. (CONT'D.)

<u>NO.</u>	<u>PART NO.</u>	<u>PART NAME</u>	<u>QTY.</u>	<u>REMARKS</u>
46	26262	FILTER, HYD. FLO-EZ S5-100	1	
47	26263	VALVE, NEEDLE 1/8" PARKER N200S	1	
48	26265	HOSE, HYD. 4-4MPX6FJ SWIVELX16"	3	
49	26266	HOSE, HYD. 8-8MPX8FJ SWIVELX18"	1	
50	26269	BELT, 4L-210 NAPA	1	
52	26384	KEY, 3/16" X 1 304 SS	1	
53	26410	DRUM, CABLE W/A	1	
54	26426	SCREW, HHC 5/16"-18 X 1-3/4" GRD8	1	
56	26496	FITTING, 90° 1/2MP-1/2FP	1	
57	26547	FITTING, 45° 1/4FP X 1/4MP	1	
58	26610	PULLEY, AK34 X 1/2"	1	
59	26611	PULLEY, AK25 X 3/4"	1	
60	26791	FITTING, 90° 6MJ-10MO	2	
61	36235	CAP, VALVE .73 X 1.5 MSC 730-1.50	1	
62	36490	CABLE ASSY., HOOK	1	
64	36719	MOTOR, HYD.	1	
65	36720	SCREW, HHFS 5/16"-18 X 3/4" GRD5	6	
66	46265	TURNBUCKLE, LH-SCREED	1	
67	46266	TURNBUCKLE, RH-SCREED	1	
68	46271	SCREW, HHF 3/8"-16 X 1-3/4"	4	
69	46272	NUT, FLANGED 3/8"-16	4	
71	968011	NUT, HEX FINISH 1/2"-13	16	
72	W16133	DRIVE SHAFT, WINCH W/A	1	

WSHESPW (LEFT-SIDE) KIT ASSY.

<u>NO.</u>	<u>PART NO.</u>	<u>PART NAME</u>	<u>QTY.</u>	<u>REMARKS</u>
1	0166 A	WASHER, LOCK, 3/8" MED.	7	
2	0205	SCREW, HHC 3/8"-16 X 1.0	5	
3	1023	SCREW, HHC 3/8"-16 X 1-1/4" GRD5	1	
4	1162 A	CAP, GREASE ZERK, #2 YELLOW	3	
5	1284	SCREW, HHC 3/8"-16 X 1-1/2"	1	
6	1456	NUT, HEX FINISH 3/8"-16	1	
7	1665	SCREW, HHC 3/8"-16 X 2	4	
8	3242	SCREW, HHC 1/2"-13 X 1-3/4"	6	
9	5218	SCREW, HHC 1/2"-13 X 1-1/2"	10	
10	5283	NUT, NYLOC 5/16"-18	1	
11	9154	SCREW, HHC 3/8"-16 X 1-3/4"	2	
12	10133	NUT, NYLOC 3/8"-16	7	
13	11723	FITTING, 90° 6MJ-8MO	1	
14	11793	FITTING, PLUG 3/4MP SQ. HD.	1	
15	12220	WASHER, LOCK 1/2" HIGH STRENGTH	16	
16	13351	WASHER, FLAT 3/8" EXT. THICK HIGH STRENGTH	13	
17	13359	LINK, 5/16" QUICK, PLATED	1	
18	16106	BLADE, 2.50' X 3W	1	
19	16110	BLADE, 2.50' X 2W	2	
20	16123	GUARD, BELT TENSION	1	
21	16124	COVER, BELT GUARD-TOP	1	
22	16125	BRACKET, CABLE PULLEY	1	
23	16126	ANGLE, BLADE CONNECTOR	2	
24	16136	WINCH, LOCKOUT	1	
25	16148	BRACKET, PUMP MOUNT	1	
26	16153	FEET, END SECTION	2	
27	16170	BRACKET, BEARING MOUNT	1	
28	16175	SHAFT, DRIVE 2-1/2' SECTION	1	
29	16179	WEIGHT, SHAFT VIBRATION	2	
30	16194	BEARING, 3/4" PILLOW BLOCK	3	
31	16515	NUT, JAM 1-5/16"-16 RIGHT HAND	1	
32	16516	NUT, JAM 1-5/16"-16 LEFT HAND	1	
33	16580	FITTING, 45° 8MJ-10MO	1	
34	16630	WASHER, FLAT SAE 1/2" HI STRENGTH	32	
35	16749	ZERK, GREASE 90° 1/4"-28	3	
37	26093	KEY, 3/16" SQ. X 3-1/2" 304 SS	1	
38	26096	BLOCK, SWIVEL EYE 3" PULLEY 1/4" CABLE	1	
39	26128	FITTING, TEE 1/4FP-1/4FP-1/4FP	1	
40	26160	FRAME, STEEL SP-LH	1	
41	26162	PUMP, HYD. PARKER D05 AA2A	1	
42	26196	TANK, HYDRAULIC	1	
43	26199	CAP, FEMALE PROTECTIVE 1-5/16"	2	
44	26251	SCREW, HHC 1/4"-20 X 1-1/2" GRD8	2	
45	26252	NUT, NYLOC 1/4"-20 GRD8	2	

WSHESPW (LEFT-SIDE) KIT ASSY. (CONT'D.)

<u>NO.</u>	<u>PART NO.</u>	<u>PART NAME</u>	<u>QTY.</u>	<u>REMARKS</u>
46	26260	FITTING, TEE 1/4MP-1/4FP-1/4FP RUN	1	
47	26261	FITTING, STR. 1/8MP - 1/4MP	2	
48	26262	FILTER, HYD. FLO-EZ S5-100	1	
49	26263	VALVE, NEEDLE 1/8" PARKER N200S	1	
50	26265	HOSE, HYD. 4-4MPX6FJ SWIVELX16"	3	
51	26266	HOSE, HYD. 8-8MPX8FJ SWIVELX18"	1	
52	26269	BELT, 4L-210 NAPA	1	
54	26384	KEY, 3/16 X 1 304 SS	1	
55	26410	DRUM, CABLE	1	
56	26426	SCREW, HHC 5/16-18 X 1-3/4 GRD8	1	
58	26496	FITTING, 90° 1/2MP-1/2FP	1	
59	26547	FITTING, 45° 1/4FP X 1/4MP	1	
60	26610	PULLEY, AK34 X 1/2"	1	
61	26611	PULLEY, AK25 X 3/4"	1	
62	26791	FITTING, 90° 6MJ-10MO	2	
63	36235	CAP, VALVE .73 X 1.5 MSC 730-1.50	1	
64	36490	CABLE ASSY., HOOK	1	
66	36719	MOTOR, HYD.	1	
67	36720	SCREW, HHFS 5/16"-18 X 3/4" GRD5	6	
68	46215	COUPLER, DRIVE SHAFT	1	
69	46242	SCREW, SHS CP 5/16"-24 X 1/4"	4	
71	968011	NUT, HEX FINISH 1/2"-13	16	
72	W16133	DRIVE SHAFT, WINCH	1	

WSHW HAND WINCH ASSY.

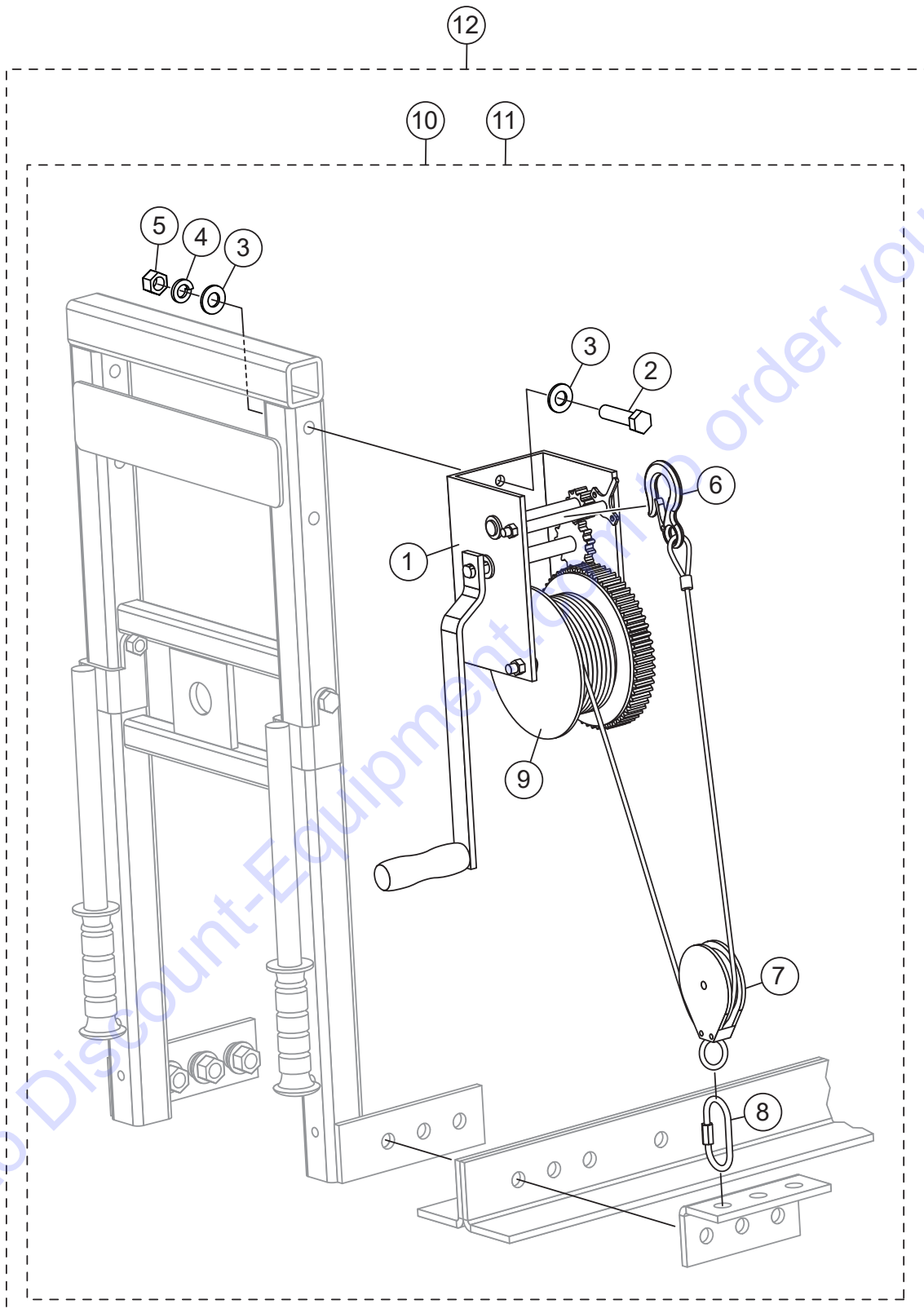

WSHW HAND WINCH ASSY.

<u>NO.</u>	<u>PART NO.</u>	<u>PART NAME</u>	<u>QTY.</u>	<u>REMARKS</u>
1@#	26081	WINCH, HAND RACHET, LH	1	
1%#	26084	WINCH, HAND RACHET, RH	1	
2@%#	1665	SCREW, HHC 3/8"-16X2	2	
3@%#	4001	WASHER, FLAT USS 3/8" PLD	4	
4@%#	0166 A	WASHER, LOCK 3/8" MED	2	
5@%#	1456	NUT, HEX FINISH 3/8"-16	2	
6@%#	36490	CABLE ASSY., HOOK	1	
7@%#	26096	BLOCK, SWIVEL EYE 3" PULLEY 1/4" CABLE	1	
8@%#	13359	LINK, 5/16" QUICK, PLATED	1	
9@%#	16125	PULLEY, CABLE PULLEY	1	
10#	26083	WINCH, HAND ASSY., LH.....	1	INCLUDES ITEMS W/@
11#	26082	WINCH, HAND ASSY., RH.....	1	INCLUDES ITEMS W/%
12	WSHW	SCREED, HAND WINCHES.....	1	INCLUDES ITEMS W/#

WSHA20 SECTION ASSY.

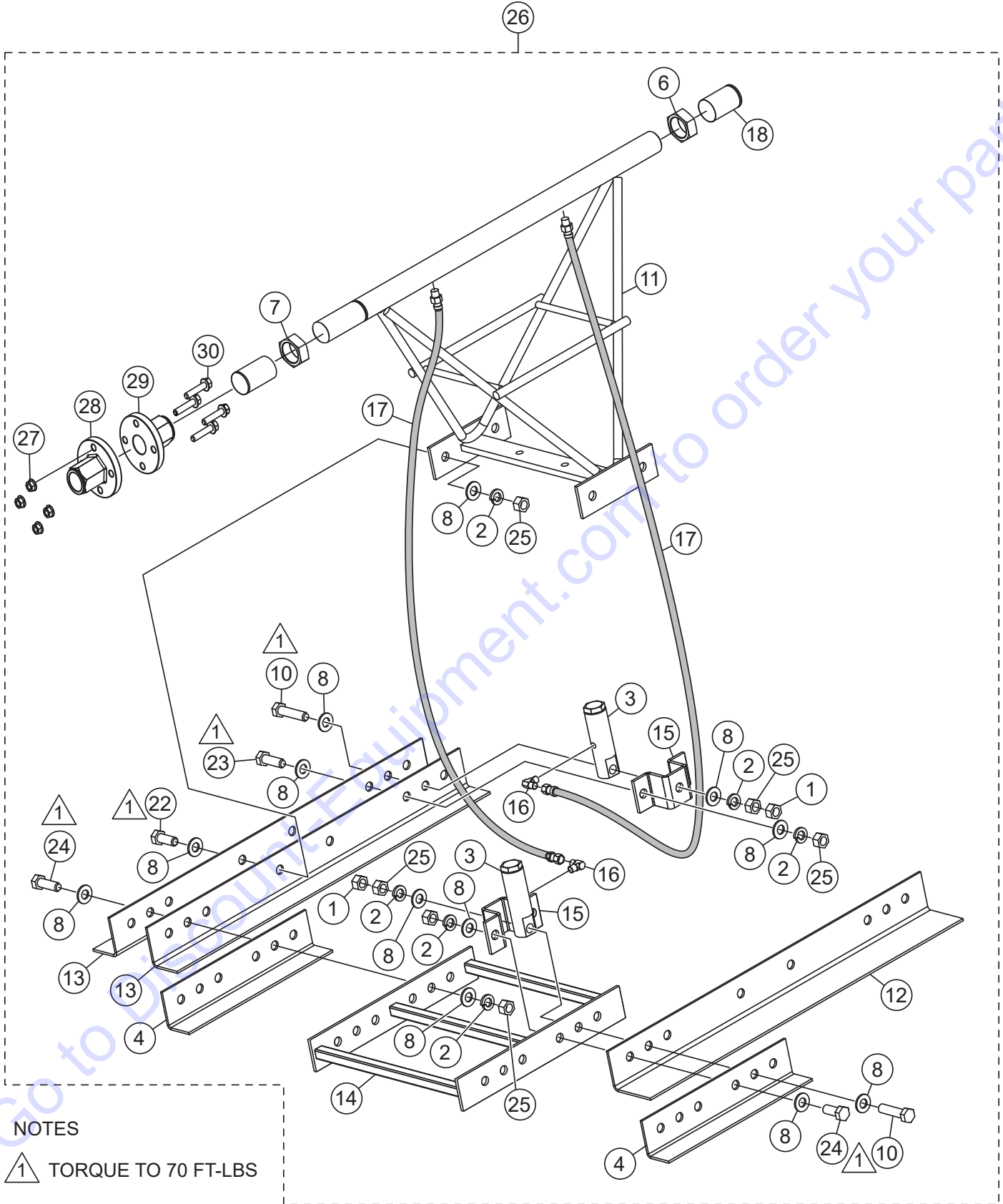

NOTES

△ 1 TORQUE TO 70 FT-LBS

WSHA20 SECTION ASSY.

<u>NO.</u>	<u>PART NO.</u>	<u>PART NAME</u>	<u>QTY.</u>	<u>REMARKS</u>
1@	10176	NUT, NYLOC 1/2"-13	2	
2@	12220	WASHER, LOCK 1/2" HIGH STRENGTH	16	
3@	16073	VIBRATOR ASSY., AIR	2	
4@	16126	ANGLE, BLADE CONNECT	2	
6@	16515	NUT, JAM 1-5/16"-16 RIGHT HAND	1	
7@	16516	NUT, JAM 1-5/16"-16 LEFT HAND	1	
8@	16630	WASHER, FLAT SAE 1/2" HIGH STRENGTH	32	
10@	2549	SCREW, HHC 1/2"-13 X 3	2	
11@	36705	FRAME, STEEL 2' AIR	1	REPLACES P/N 26043
12@	26058	BLADE, SCREED 2' X 3W	1	
13@	26059	BLADE, SCREED 2' X 2W	2	
14@	26107	BRACE, SECTION CONNECTING	1	
15@	26124	BRACKET, VIBRATOR MOUNTING	2	
16@	26127	FITTING, 90° 4MJ-1/8MP	2	
17@	26131	HOSE, AIR ASSY. 1/4" X 24	2	
18@	26199	CAP, PIPE CAP PLUGS RCL-16	2	
22@	5218	SCREW, HHC 1/2"-13 X 1-1/2"	12	
23@	3242	SCREW, HHC 1/2"-13 X 1-3/4"	2	
25@	968011	NUT, HEX FINISH 1/2"-13	16	
26	WSHA20	SCREED, AIR 2' SECTION ASSY.....	1	INCLUDES ITEMS W/@ NO LONGER AVAILABLE
27@	46272	NUT, FLANGED 3/8"-16	4	
28@	46265	TURNBUCKLE, LH	1	
29@	46266	TURNBUCKLE, RH	1	
30@	46271	SCREW, HHF 3/8"-16 X 1-3/4"	4	

WSHA25 SECTION ASSY.

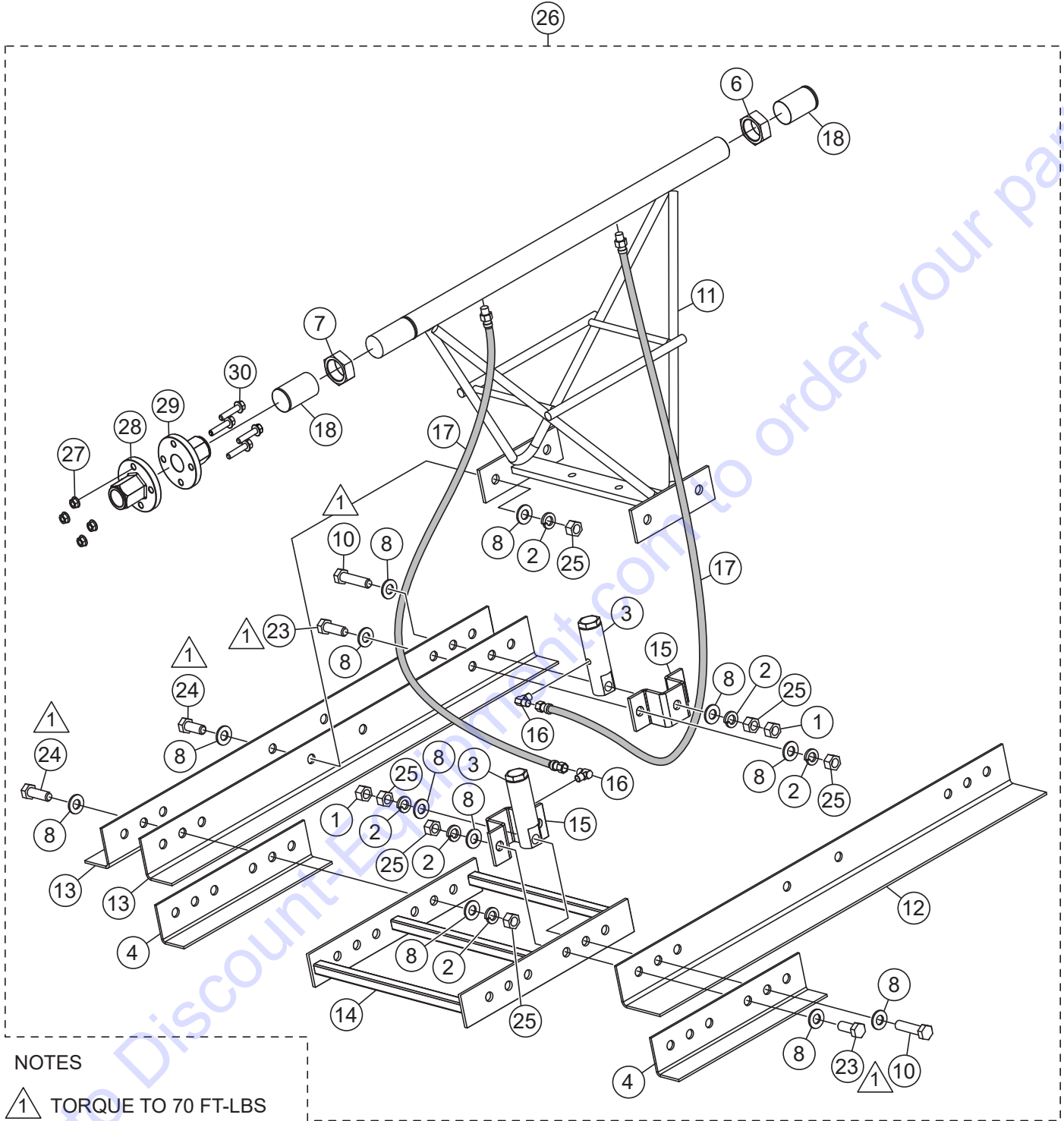

NOTES

1 TORQUE TO 70 FT-LBS

WSHA25 SECTION ASSY.

<u>NO.</u>	<u>PART NO.</u>	<u>PART NAME</u>	<u>QTY.</u>	<u>REMARKS</u>
1@	10176	NUT, NYLOC 1/2"-13	2	
2@	12220	WASHER, LOCK 1/2" HIGH STRENGTH	16	
3@	16073	VIBRATOR ASSY., AIR	2	
4@	16126	ANGLE, BLADE CONNECT	2	
5@	16514	TURNBUCKLE, 1-5/16"-16	1	
6@	16515	NUT, JAM 1-5/16"-16 RIGHT HAND	1	
7@	16516	NUT, JAM 1-5/16"-16 LEFT HAND	1	
8@	16630	WASHER, FLAT SAE 1/2" HIGH STRENGTH	32	
10@	2549	SCREW, HHC 1/2"-13 X 3	2	
11@	36706	FRAME, STEEL 2-1/2' AIR.....	1	REPLACES P/N 26045
12@	16106	BLADE, SCREED 2-1/2' X 3W	1	
13@	16110	BLADE, SCREED 2-1/2' X 2W	2	
14@	26107	BRACE, SECTION CONNECTING	1	
15@	26124	BRACKET, VIBRATOR MOUNTING	2	
16@	26127	FITTING, 90° 4MJ-1/8MP	2	
17@	26131	HOSE, AIR ASSY. 1/4" X 24	2	
18@	26199	CAP, PIPE CAP PLUGS RCL-16	2	
23@	3242	SCREW, HHC 1/2"-13 X 1-3/4"	2	
24@	5218	SCREW, HHC 1/2"-13 X 1-1/2"	12	
25@	968011	NUT, HEX FINISH 1/2"-13	16	
26	WSHA25	SCREED, AIR 2.5' SECTION ASSY.....	1	INCLUDES ITEMS W/@ NO LONGER AVAILABLE
27@	46272	NUT, FLANGED 3/8"-16	4	
28@	46265	TURNBUCKLE, LH	1	
29@	46266	TURNBUCKLE, RH	1	
30@	46271	SCREW, HHF 3/8"-16 X 1-3/4"	4	

WSHA50 SECTION ASSY.

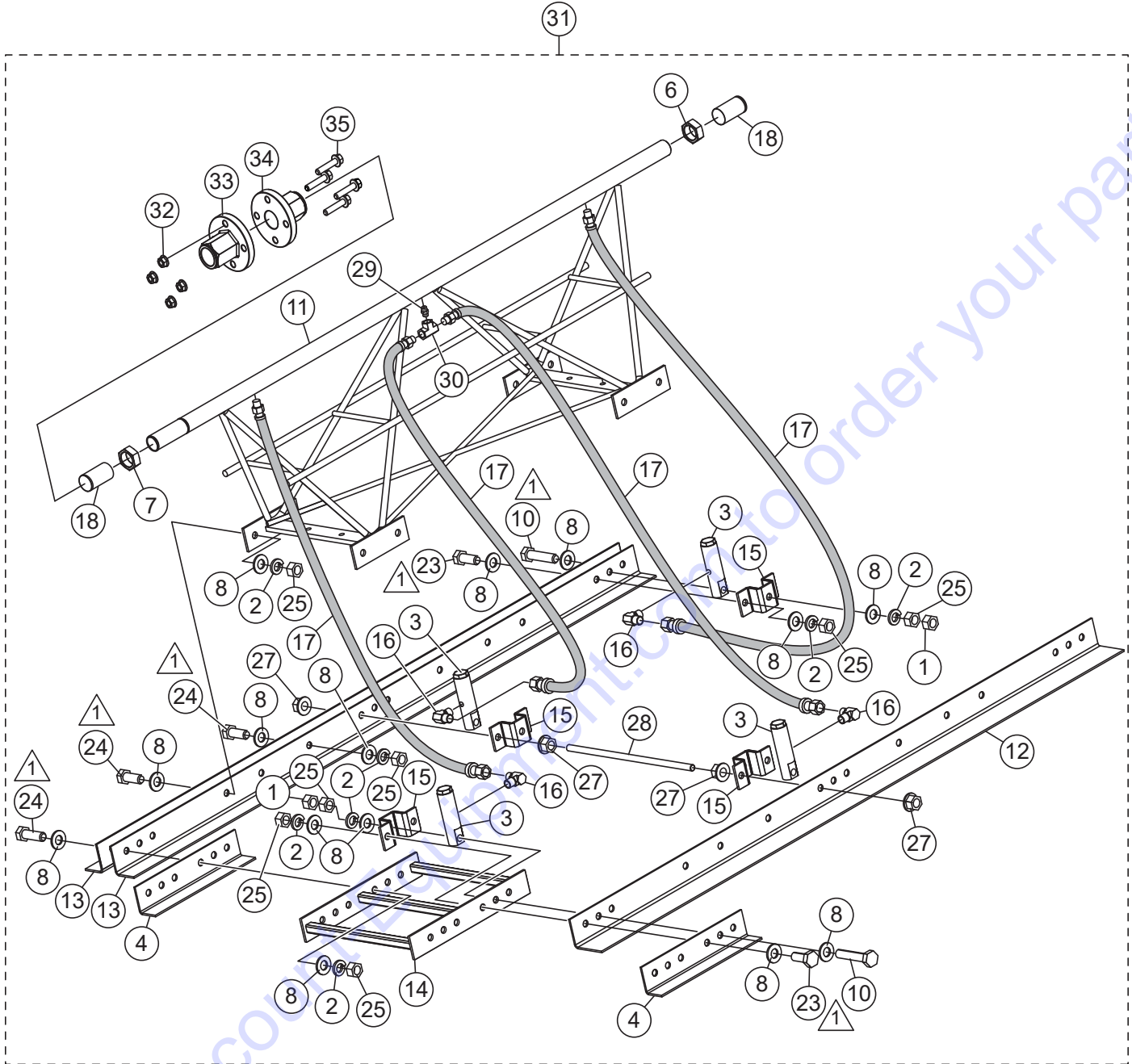

NOTES

1 TORQUE TO 70 FT-LBS

WSHA50 SECTION ASSY.

<u>NO.</u>	<u>PART NO.</u>	<u>PART NAME</u>	<u>QTY.</u>	<u>REMARKS</u>
1@	10176	NUT, NYLOC 1/2"-13	4	
2@	12220	WASHER, LOCK 1/2" HIGH STRENGTH	26	
3@	16073	VIBRATOR ASSY., AIR	4	
4@	16126	ANGLE, BLADE CONNECT	2	
6@	16515	NUT, JAM 1-5/16"-16 RIGHT HAND	1	
7@	16516	NUT, JAM 1-5/16"-16 LEFT HAND	1	
8@	16630	WASHER, FLAT SAE 1/2" HIGH STRENGTH	52	
10@	2549	SCREW, HHC 1/2"-13 X 3	4	
11@	36707	FRAME, STEEL 5' AIR	1	REPLACES P/N 26047
12@	16107	BLADE, SCREED 5' X 3W	1	
13@	16111	BLADE, SCREED 5' X 2W	2	
14@	26107	BRACE, SECTION CONNECTING	1	
15@	26124	BRACKET, VIBRATOR MOUNTING	4	
16@	26127	FITTING, 90° 4MJ-1/8MP	4	
17@	26131	HOSE, AIR ASSY. 1/4" X 24	4	
18@	26199	CAP, PIPE CAP PLUGS RCL-16	2	
23@	3242	SCREW, HHC 1/2"-13 X 1-3/4"	4	
24@	5218	SCREW, HHC 1/2"-13 X 1-1/2"	18	
25@	968011	NUT, HEX FINISH 1/2"-13	26	
27@	26328	NUT, FLANGED .5	4	
28@	26073	STUD, 1/2"-NC X 14 LG	1	
29@	26132	FITTING, NIPPLE 1/4MP-1	1	
30@	26128	FITTING, TEE 1/4FP	1	
31	WSHA50	SCREED, AIR 5' SECTION ASSY.....	1	INCLUDES ITEMS W/@ NO LONGER AVAILABLE
32@	46272	NUT, FLANGED 3/8"-16	4	
33@	46265	TURNBUCKLE, LH	1	
34@	46266	TURNBUCKLE, RH	1	
35@	46271	SCREW, HHF 3/8"-16 X 1-3/4"	4	

WSHA75 SECTION ASSY.

32

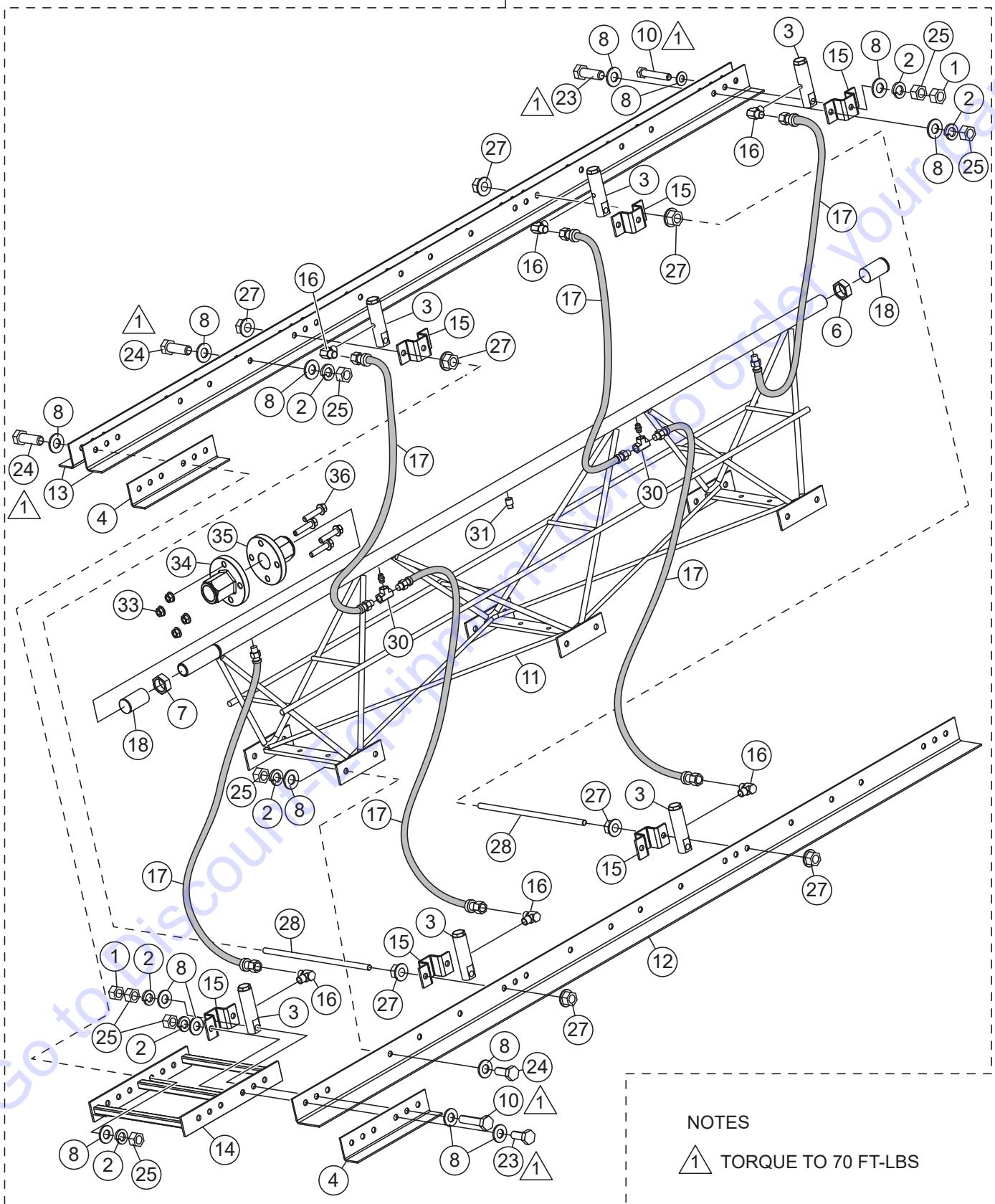

NOTES

▲ TORQUE TO 70 FT-LBS

WSHA75 SECTION ASSY.

<u>NO.</u>	<u>PART NO.</u>	<u>PART NAME</u>	<u>QTY.</u>	<u>REMARKS</u>
1@	10176	NUT, NYLOC 1/2"-13	6	
2@	12220	WASHER, LOCK 1/2" HIGH STRENGTH	36	
3@	16073	VIBRATOR ASSY., AIR	6	
4@	16126	ANGLE, BLADE CONNECT	2	
6@	16515	NUT, JAM 1-5/16"-16 RIGHT HAND	1	
7@	16516	NUT, JAM 1-5/16"-16 LEFT HAND	1	
8@	16630	WASHER, FLAT SAE 1/2" HIGH STRENGTH	72	
10@	2549	SCREW, HHC 1/2"-13 X 3	6	
11@	36708	FRAME, STEEL 7-1/2' AIR	1	REPLACES P/N 26049
12@	16108	BLADE, SCREED 7-1/2' X 3W	1	
13@	16112	BLADE, SCREED 7-1/2' X 2W	2	
14@	26107	BRACE, SECTION CONNECTING	1	
15@	26124	BRACKET, VIBRATOR MOUNTING	6	
16@	26127	FITTING, 90° 4MJ-1/8MP	6	
17@	26131	HOSE, AIR ASSY. 1/4" X 24	6	
18@	26199	CAP, PIPE CAP PLUGS RCL-16	2	
23@	3242	SCREW, HHC 1/2"-13 X 1-3/4"	4	
24@	5218	SCREW, HHC 1/2"-13 X 1-1/2"	26	
25@	968011	NUT, HEX FINISH 1/2"-13	36	
27@	26328	NUT, FLANGED .5	8	
28@	26073	STUD, 1/2"-NC X 14 LG	2	
29@	26132	FITTING, NIPPLE 1/4MP-1	2	
30@	26128	FITTING, TEE 1/4FP	2	
31@	16185	FITTING, PLUG 1/4" MP SQ. HEAD	1	
32	WSHA75	SCREED, AIR 7.5' SECTION ASSY.....	1	INCLUDES ITEMS W/@ NO LONGER AVAILABLE
33@	46272	NUT, FLANGED 3/8"-16	4	
34@	46265	TURNBUCKLE, LH	1	
35@	46266	TURNBUCKLE, RH	1	
36@	46271	SCREW, HHF 3/8"-16 X 1-3/4"	4	

WSHA100 SECTION ASSY.

31

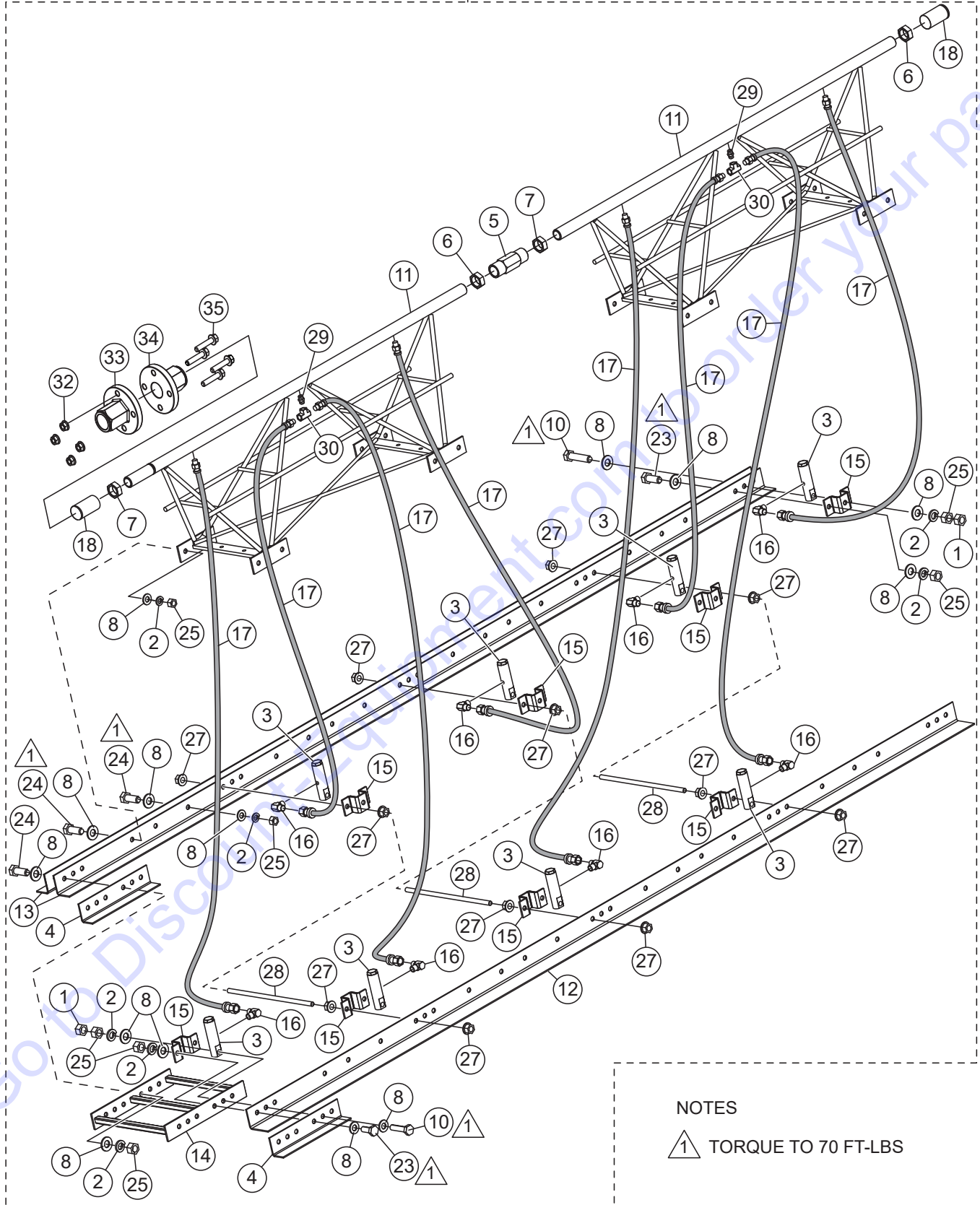

NOTES

▲ TORQUE TO 70 FT-LBS

WSHA100 SECTION ASSY.

<u>NO.</u>	<u>PART NO.</u>	<u>PART NAME</u>	<u>QTY.</u>	<u>REMARKS</u>
1@	10176	NUT, NYLOC 1/2"-13	8	
2@	12220	WASHER, LOCK 1/2" HIGH STRENGTH	46	
3@	16073	VIBRATOR ASSY., AIR	8	
4@	16126	ANGLE, BLADE CONNECT	2	
5@	16514	TURNBUCKLE, 1-5/16"-16	1	
6@	16515	NUT, JAM 1-5/16"-16 RIGHT HAND	2	
7@	16516	NUT, JAM 1-5/16"-16 LEFT HAND	2	
8@	16630	WASHER, FLAT SAE 1/2" HIGH STRENGTH	92	
10@	2549	SCREW, HHC 1/2"-13 X 3	8	
11@	36707	FRAME, STEEL 5' AIR	2	REPLACES P/N 26047
12@	16109	BLADE, SCREED 10' X 3W	1	
13@	16113	BLADE, SCREED 10' X 2W	2	
14@	26107	BRACE, SECTION CONNECTING	1	
15@	26124	BRACKET, VIBRATOR MOUNTING	8	
16@	26127	FITTING, 90° 4MJ-1/8MP	8	
17@	26131	HOSE, AIR ASSY. 1/4" X 24	8	
18@	26199	CAP, PIPE CAP PLUGS RCL-16	2	
23@	3242	SCREW, HHC 1/2"-13 X 1-3/4"	4	
24@	5218	SCREW, HHC 1/2"-13 X 1-1/2"	34	
25@	968011	NUT, HEX FINISH 1/2"-13	46	
27@	26328	NUT, FLANGED .5	12	
28@	26073	STUD, 1/2"-NC X 14 LG	3	
29@	26132	FITTING, NIPPLE 1/4MP-1	2	
30@	26128	FITTING, TEE 1/4FP	2	
31	WSHA100	SCREED, AIR 10' SECTION ASSY.....	1	INCLUDES ITEMS W/@ NO LONGER AVAILABLE
32@	46272	NUT, FLANGED 3/8"-16	4	
33@	46265	TURNBUCKLE, LH	1	
34@	46266	TURNBUCKLE, RH	1	
35@	46271	SCREW, HHF 3/8"-16 X 1-3/4"	4	

WSHAIC INVERT/CROWN KIT ASSY.

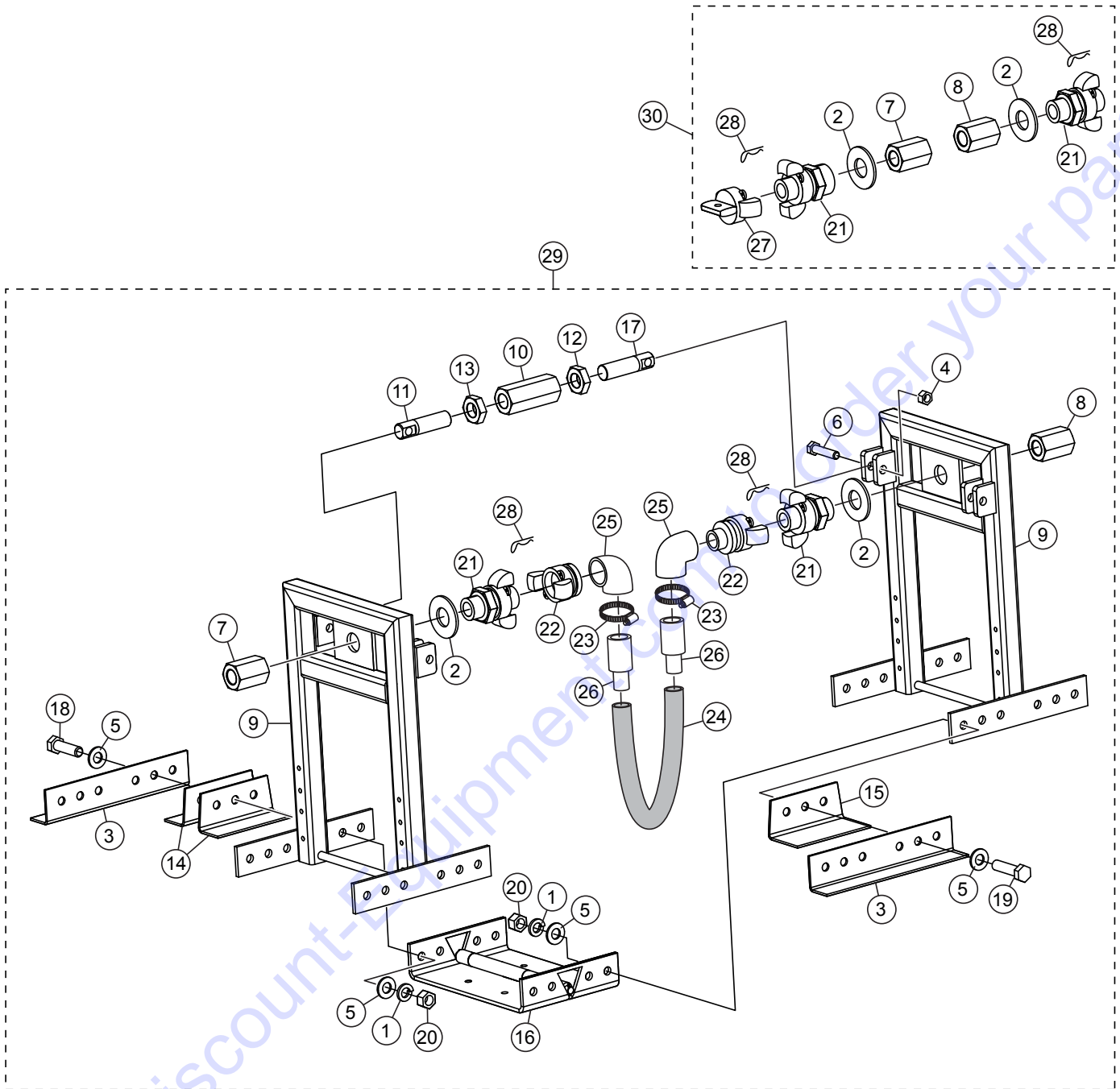

WSHAIC INVERT/CROWN KIT ASSY.

<u>NO.</u>	<u>PART NO.</u>	<u>PART NAME</u>	<u>QTY.</u>	<u>REMARKS</u>
1@	12220	WASHER, LOCK, 1/2" HIGH STRENGTH	18	
2@%	13108	WASHER, FLAT 1-1/8" USS	2	
3@	16126	ANGLE, BLADE CONNECTOR	4	
4@	16629	NUT, NYLOC 1/2"-13	4	
5@	16630	WASHER, FLAT 1/2" SAE HARDENED	36	
6@	16781	SCREW, HHC 1/2"-13 X 2-1/4"	4	
7@%	26259	ADAPTER, STABILIZER END R/H	1	
8@%	26258	ADAPTER, STABILIZER END L/H	1	
9@	26347	INVERT, CROWN TOWER	2	
10@	26350	TURNBUCKLE, INVERT/CROWN	2	
11@	26352	ROD, RH TURNBUCKLE	2	
12@	26353	NUT, JAM LH 1-14	2	
13@	26354	NUT, JAM RH 1-14	2	
14@	26355	BLADE, SECTION-FRONT	4	
15@	26356	BLADE, SECTION-BACK	2	
16@	26361	HINGE, INVERT/CROWN	1	
17@	26364	ROD, LH TURNBUCKLE	2	
18@	3242	SCREW, HHC 1/2"-13 X 1-3/4"	10	
19@	6159 A	SCREW, HHC 1/2"-13 X 2	8	
20@	968011	NUT, HEX FINISH 1/2"-13	18	
21@%	26153	FITTING, CROWSFOOT 3/4" MP	2	
22@%	26146	FITTING, CROWSFOOT 1" MP	2	
23@	26405	CLAMP, 1-3/4" HOSE	2	
24@	26904	HOSE, 100R4 1" X 18"	1	
25@	5081	FITTING, 90° IFP - IFP	2	
26@	26150	FITTING, STR -16 BARB - 1MP	2	
27%	26416	FITTING, CROWSFOOT BLANK END	1	
28@%	26147	SAFETY CLIP, CROWS FOOT	2	
29	WSHAIC	INVERT/CROWN KIT, WSHAIC.....	1.....	INCLUDES ITEMS W/@ NO LONGER AVAILABLE
30	26434	KIT, HARDWARE AIR.....	1.....	INCLUDES ITEMS W%

WSHAH END HANDLE KIT ASSY.

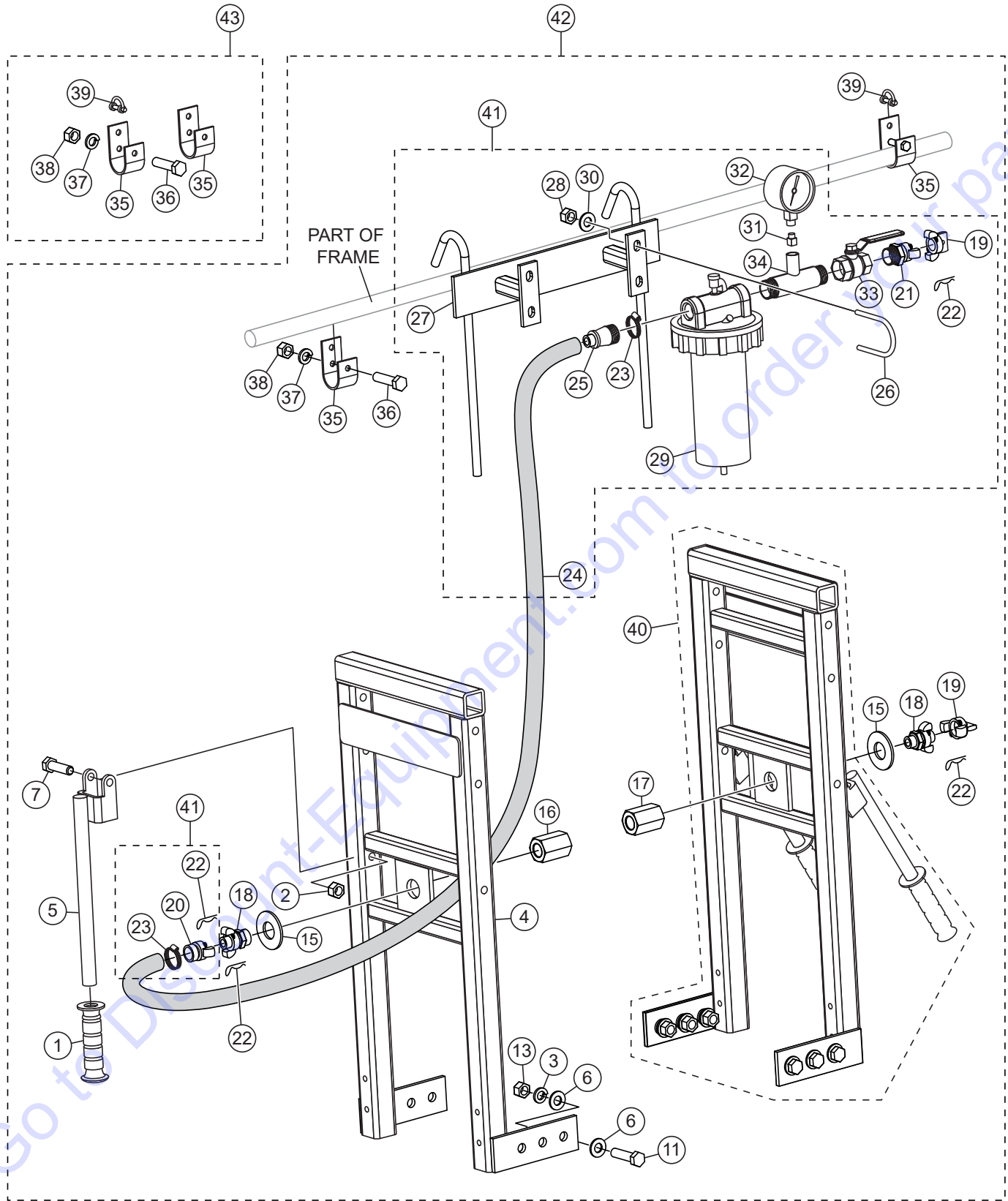

WSHAH END HANDLE KIT ASSY.

<u>NO.</u>	<u>PART NO.</u>	<u>PART NAME</u>	<u>QTY.</u>	<u>REMARKS</u>
1@#	0189	GRIP, HANDLE	4	
2@#	10133	NUT, NYLOC 3/8"-16	4	
3@#	12220	WASHER, LOCK 1/2" HIGH STRENGTH	12	
4@#	16159	FRAME, END ADAPTOR	2	
5@#	16195	HANDLE, SCREED	4	
6@#	16630	WASHER, FLAT 1/2" SAE HARDENED	24	
7@#	1665	SCREW, HHC 3/8"-16 X 2	4	
11@#	5218	SCREW, HHC 1/2"-13 X 1-1/2"	12	
13@#	968011	NUT, HEX FINISH 1/2"-13	12	
15@	13108	WASHER, FLAT USS 1-1/8"	2	
16@	26258	ADAPTER, STABILIZER END L/H	1	
17@	26259	ADAPTER, STABILIZER END R/H	1	
18@	26153	FITTING, CROWSFOOT 3/4" MP	2	
19@+	26416	FITTING, CROWSFOOT-BLANK END	2	
20@+	26149	FITTING, CROWSFOOT 1" BARB PLTD.	1	
21@+	26146	FITTING, CROWSFOOT 1" MP	1	
22@+	26147	SAFETY CLIP, CROWS FOOT	4	
23@+	26405	CLAMP, HOSE WORM #20 13/16" - 1-3/4"	2	
24@+	36428	HOSE, 200PSI 1" X 60" RED HORIZON	1	
25@+	26150	FITTING, STR-16 BARB - 1MP	1	
26@+	26141	U-BOLT, 5/16"-18 X 1 PIPE	2	
27@+	26136	BRACKET, OILER & GAUGE HANGER	1	
28@+	5283	NUT, NYLOC 5/16"-18	4	
29@+	26142	OILER, 1" SCH-B MB3-08L54BCSB	1	
30@+	0300 B	WASHER, FLAT 5/16" SAE	4	
31@+	16185	FITTING, PLUG 1/4" MP SQ HEAD	1	
32@+	26144	GAUGE, 1/4" 200 PSI	1	
33@+	26145	VALVE, BALL 1.0 NPT BRASS	1	
34@+	26143	ADAPTER, GAUGE	1	
35@%	26085	HANGER, SCREED LIFTING	2	
36@%	4370	SCREW, HHC 3/8"-16 X 2-1/4"	2	
37@%	0166 A	WASHER, LOCK 3/8" MED	2	
38@%	1456	NUT, HEX FINISH 3/8"-16	2	
39@%	26135	SHACKLE, HANGER	2	
40	26108	END HANDLE ASSY.....	1	INCLUDES ITEMS W/#
41	26412	AIR CONTROL SYSTEM ASSY.....	1	INCLUDES ITEMS W/+
42	WSHAH	END HANDLE KIT, AIR.....	1	INCLUDES ITEMS W/@ NO LONGER AVAILABLE
43	26436	KIT, HARDWARE, HANGER.....	1	INCLUDES ITEMS W/%

WSHAEXT6/12/18 END HANDLE EXTENSION KIT ASSY.

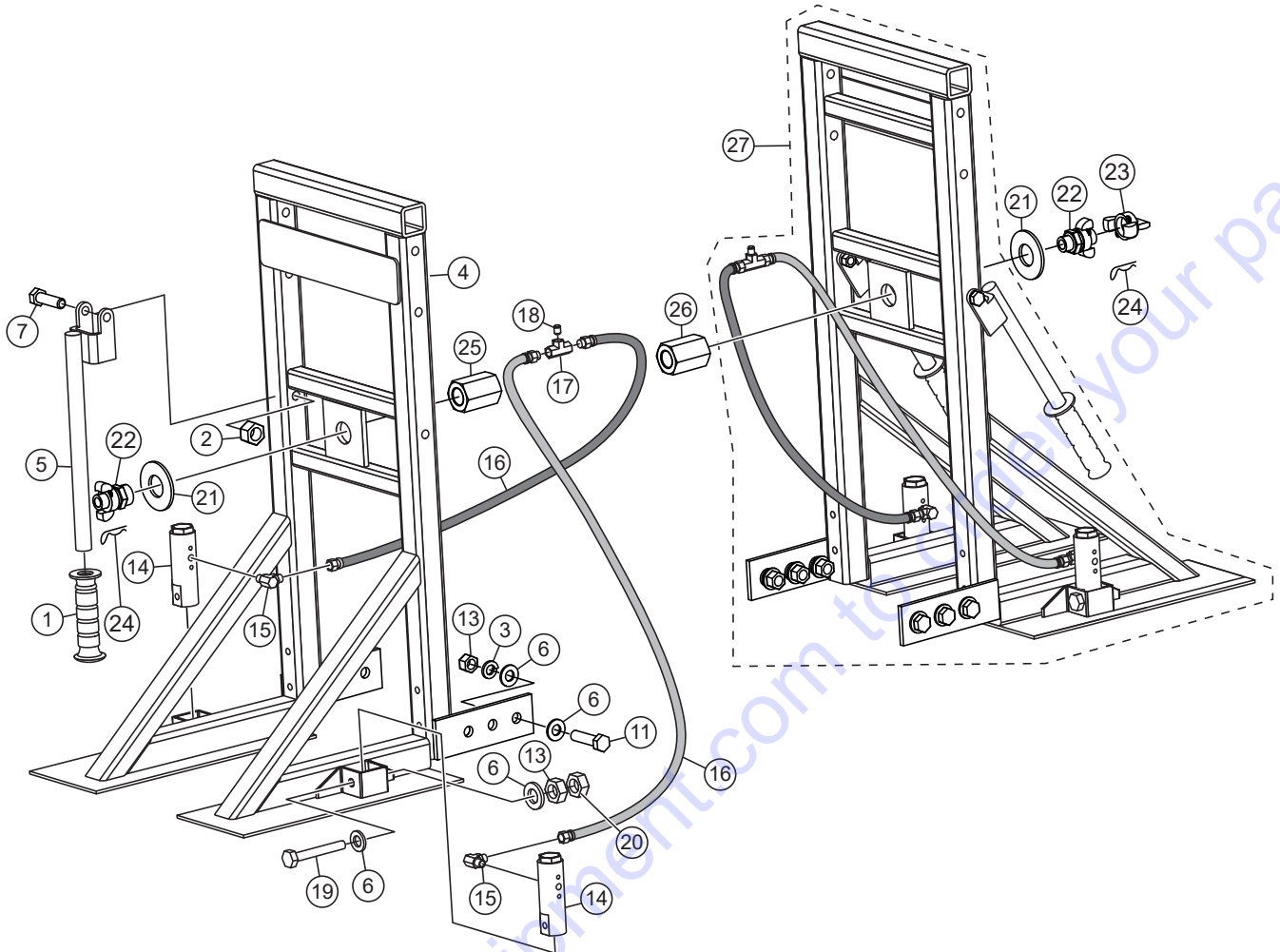

6 IN. HANDLE EXTENSION

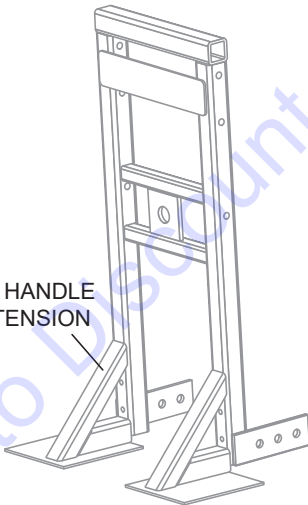

12 IN. HANDLE EXTENSION

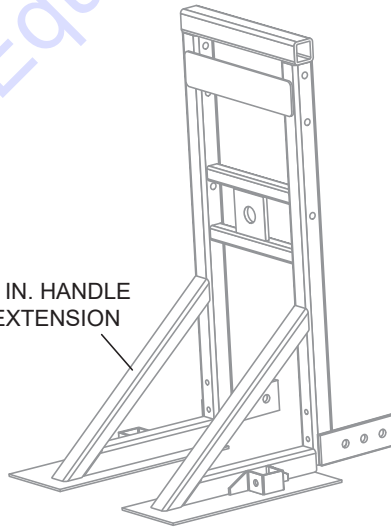

18 IN. HANDLE EXTENSION

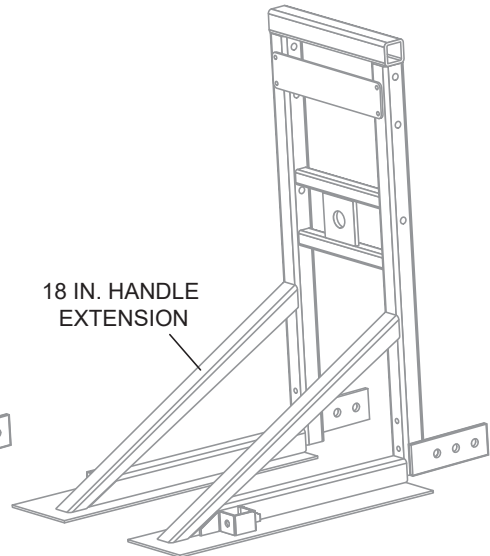

WSHAEXT6/12/18 END HANDLE EXTENSION KIT ASSY.

<u>NO.</u>	<u>PART NO.</u>	<u>PART NAME</u>	<u>QTY.</u>	<u>REMARKS</u>
1#\$\$	0189	GRIP, HANDLE	4	
2#\$\$	10133	NUT, NYLOC 3/8"-16	4	
3#\$\$	12220	WASHER, LOCK 1/2" HIGH STRENGTH	12	
4#	26375	6IN HANDLE EXT., AIR END	2	
4\$	26378	12IN HANDLE EXT., AIR END	2	
4@	26379	18IN HANDLE EXT., AIR END	2	
5#\$\$	16195	HANDLE, SCREED	4	
6#	16630	WASHER, FLAT 1/2" SAE HARDENED	24	
6\$@	16630	WASHER, FLAT 1/2" SAE HARDENED	30	
7#\$\$	1665	SCREW, HHC 3/8"-16 X 2	4	
11#\$\$	5218	SCREW, HHC 1/2"-13 X 1-1/2"	12	
13#	968011	NUT, HEX FINISH 1/2"-13	12	
13\$@	968011	NUT, HEX FINISH 1/2"-13	16	
14\$@	16073	VIBRATOR ASSY.	4	
15\$@	26127	FITTING, 90° 4MJ-2MP	4	
16\$@	26399	HOSE, AIR ASSY. 1/4" X 36	4	
17\$@	26128	FITTING, TEE 1/4FP	2	
18\$@	26132	FITTING, NIPPLE 1/4MP-1	2	
19\$@	2549	SCREW, HHC 1/2"-13 X 3	4	
20\$@	10176	NUT, NYLOC 1/2"-13	4	
21	13108	WASHER, FLAT USS 1-1/8"	2	
22	26153	FITTING, CROWSFOOT 3/4" MP MP	2	
23	26416	FITTING, CROWSFOOT-BLANK END	1	
24	26147	SAFETY CLIP, CROWSFOOT	2	
25	26258	ADAPTOR, STABILIZER END, LH-AIR	1	
26	26259	ADAPTOR, STABILIZER END, RH-AIR	1	
27	26415	6" HANDLE ASSY.....	1	INCLUDES ITEMS W/#
27	26392	12" HANDLE EXT. ASSY.....	1	INCLUDES ITEMS W/\$
27	26393	18" HANDLE EXT. ASSY.....	1	INCLUDES ITEMS W/@

WSKITAEB-R ADJUSTABLE END BRACKET ASSY.

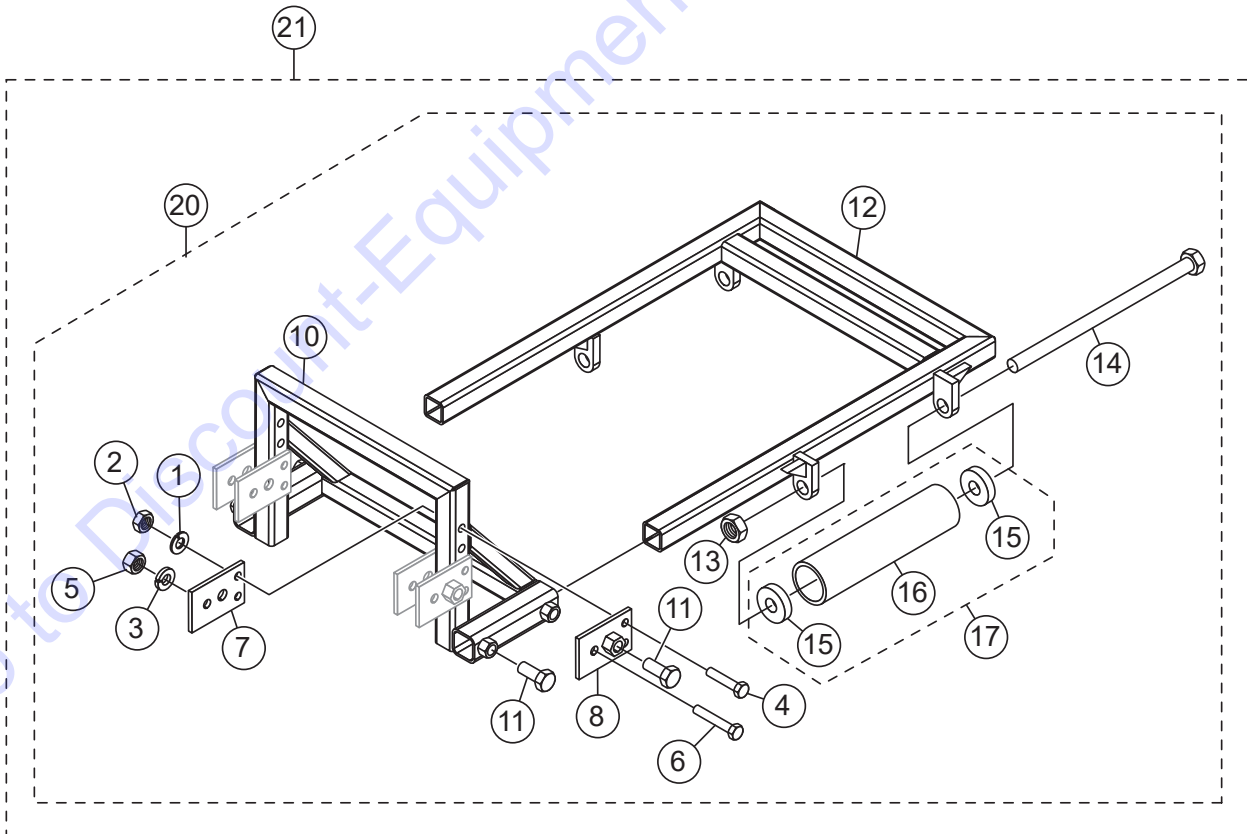
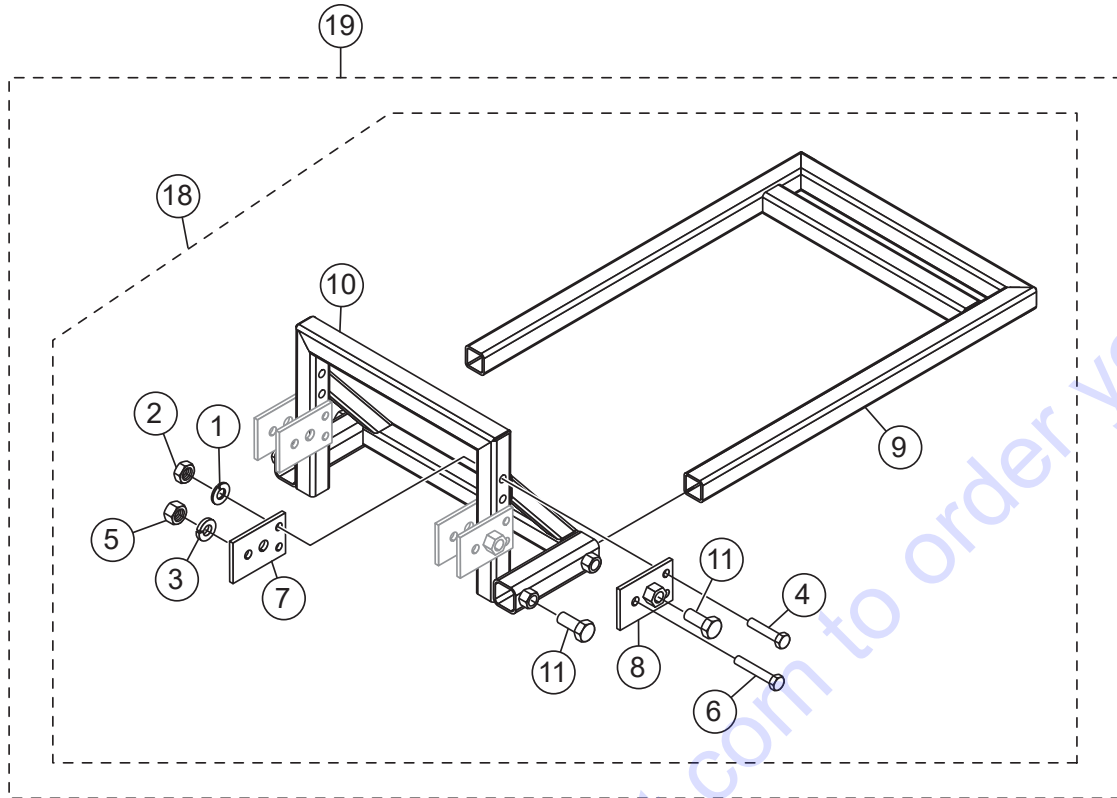

WSKITAEB-R ADJUSTABLE END BRACKET ASSY.

NO.	PART NO.	PART NAME	QTY.	REMARKS
1#\$\$◆	0161 C	WASHER, LOCK, 5/16" MED.	8	
2#\$\$◆	0161 D	NUT, HEX FINISH 5/16"-18	8	
3#\$\$◆	0166 A	WASHER, LOCK 3/8" MED.	4	
4#\$\$◆	0300 A	SCREW, HHC 5/16"-18 X 2.....	8	REPLACES P/N 1207
5#\$\$◆	1456	NUT, HEX FINISH 3/8"-16	4	
6#\$\$◆	1665	SCREW, HHC 3/8" X 16 X 2	4	
7#\$\$◆	26497	PLATE, BOLT	4	
8#\$\$◆	26504	PLATE, OUTER	4	
9#\$	26505	ARM, SLIDE	1	
10#\$\$◆	26507	BRACKET, ARM HOLDER	1	
11 #\$\$◆	2691	SCREW, HHC 1/2"-13 X 1	8	
12%◆	26508	ARM, ROLLER	1	
13%◆	10176	NUT, NYLOC 1/2"-13	2	
14%◆	26501	SCREW, HHC 1/2"-13 X 8	2	
15@%◆	26502	BEARING, ROLLER	4	
16@%◆	26500	ROLLER, END BRACKET	2	
17%◆	26545	ROLLER ASSY.	2	INCLUDES ITEMS W/@
18\$	26514	ADJUSTABLE END BRACKET ASSY.....	2	INCLUDES ITEMS W/#
19	WSKITAEB	ADJUSTABLE END BRACKET KIT	1	INCLUDES ITEMS W/\$
			NO LONGER AVAILABLE
20◆	26509	ADJUSTABLE END BRACKET W/ROLLERS	2	INCLUDES ITEMS W/%
21	WSKITAEBR	ADJUSTABLE END BRACKET W/ROLLERS KIT	1	INCLUDES ITEMS W/◆

WSHRBE KIT ASSY.

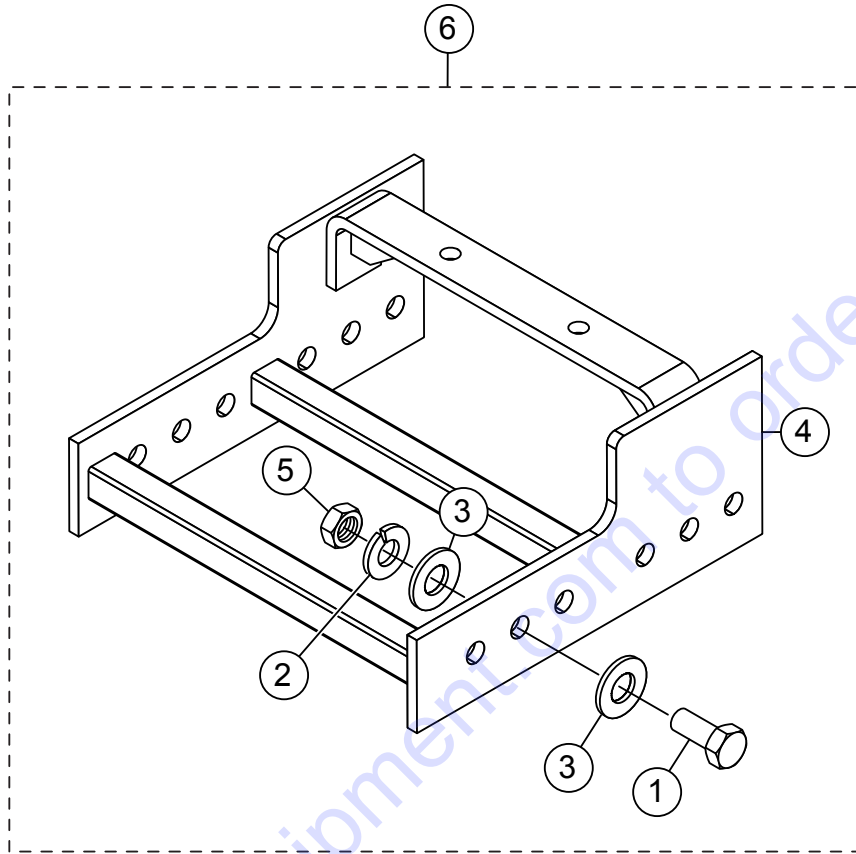

WSHRBE KIT ASSY.

<u>NO.</u>	<u>PART NO.</u>	<u>PART NAME</u>	<u>QTY.</u>	<u>REMARKS</u>
1#	5218	SCREW, HHC 1/2"-13 X 1-1/2"	12	
2#	12220	WASHER, LOCK, 1/2" HIGH STRENGTH	12	
3#	16630	WASHER, FLAT 1/2" SAE HARDENED	24	
4#	36203	BRACKET, REINFORCEMENT	1	
5#	968011	NUT, HEX FINISH 1/2"-13	12	
6	WSHRBE	REINFORCEMENT BRACKET ASSY.....	1.....	INCLUDES ITEMS W/#

Go to Discount-Equipment.com to order your parts

EZ MOVER ASSY.

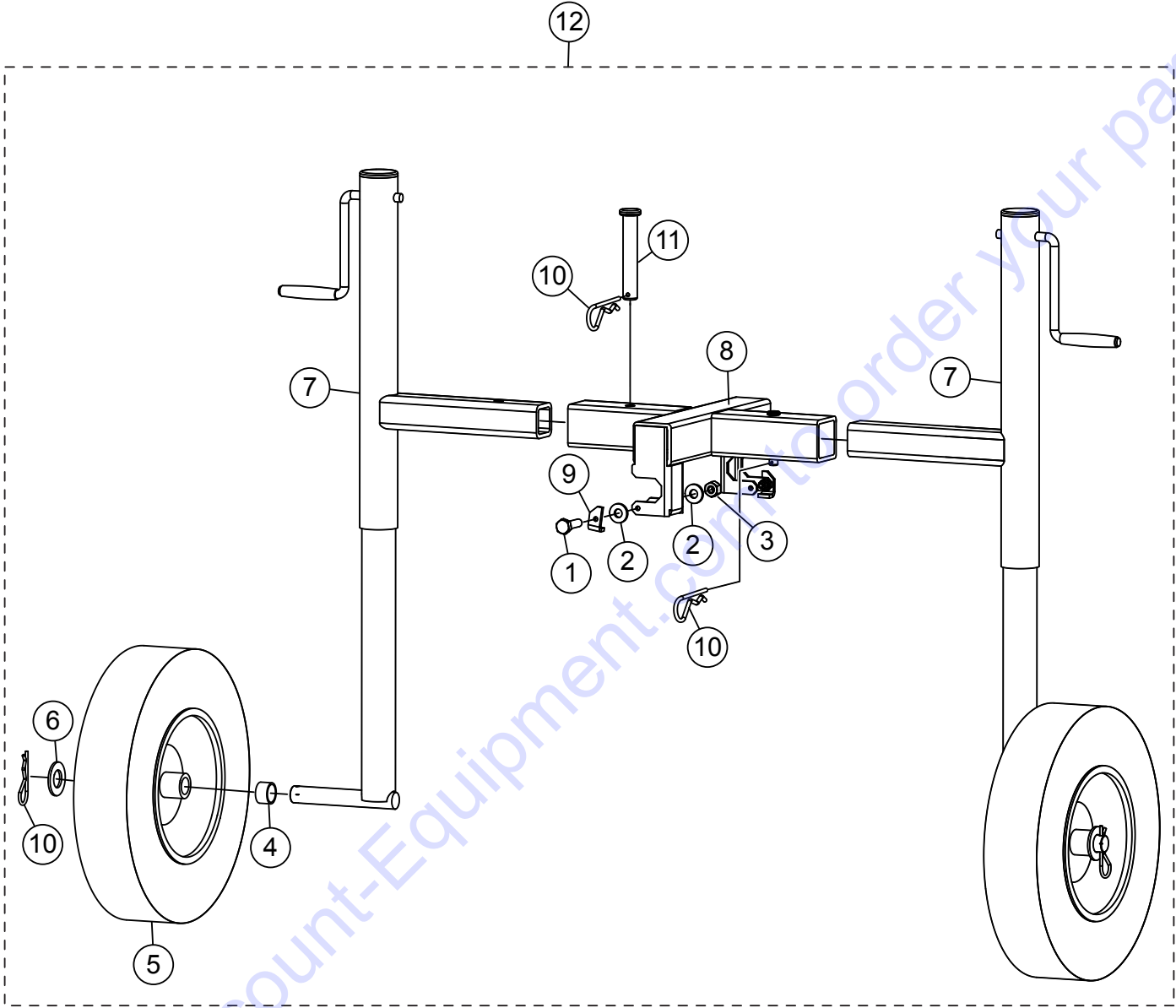

EZ MOVER ASSY.

<u>NO.</u>	<u>PART NO.</u>	<u>PART NAME</u>	<u>QTY.</u>	<u>REMARKS</u>
1@	0730	SCREW, HHC 1/4"-20 X 1	2	
2@	0948	WASHER, FLAT SAE 1/4"	4	
3@	10024	NUT, NYLOC 1/4"-20	2	
4@	12285	SPACER, WHEEL EZ MOVER	2	
5@	12333	TIRE, EZ MOVER	2	
6@	3264	WASHER, FLAT SAE 1.00	2	
7@	36237	JACK	2	
8@	36241	MOUNT, TOP PIPE	1	
9@	36245	LATCH, JACK	2	
10@	7170	PIN, HITCH CLIP 5/32" X 3-5/16"	4	
11@	8081	PIN, CLEVIS 1/2" X 2-3/4"	2	
12	36243	EZ MOVER, SCREED JACK ASSY.	1.....	INCLUDES ITEMS W/@

Go to Discount-Equipment.com to order your parts

PARTS FINDER

**Search Website
by Part Number**



**Search Manual
Library For Parts
Manual & Lookup Part
Numbers – Purchase
or Request Quote**

Search Manuals

Enter your information to help us find the right parts manual for your machine.

* Brand:

* Model:

* Serial:

* Part Number:

SEARCH

**Can't Find Part or
Manual? Request Help
by Manufacturer,
Model & Description**

Parts Order Form

Please fill in the following information to help us find the right part for your machine.

Manufacturer:	<input type="text"/>
Model:	<input type="text"/>
Description:	<input type="text"/>
Part Number:	<input type="text"/>
Quantity:	<input type="text"/>
Notes:	<input type="text"/>

Submit

Discount-Equipment.com is your online resource for quality parts & equipment.

Florida: **561-964-4949** Outside Florida TOLL FREE: **877-690-3101**

Need parts?

Click on this link: <http://www.discount-equipment.com/category/5443-parts/> and choose one of the options to help get the right parts and equipment you are looking for. Please have the machine model and serial number available in order to help us get you the correct parts. If you don't find the part on the website or on one of the online manuals, please fill out the request form and one of our experienced staff members will get back to you with a quote for the right part that your machine needs.

We sell worldwide for the brands: Genie, Terex, JLG, MultiQuip, Mikasa, Essick, Whiteman, Mayco, Toro Stone, Diamond Products, Generac Magnum, Airman, Haulotte, Barreto, Power Blanket, Nifty Lift, Atlas Copco, Chicago Pneumatic, Allmand, Miller Curber, Skyjack, Lull, Skytrak, Tsurumi, Husquvarna Target, Stow, Wacker, Sakai, Mi-T-M, Sullair, Basic, Dynapac, MBW, Weber, Bartell, Bennar Newman, Haulotte, Ditch Runner, Menegotti, Morrison, Contec, Buddy, Crown, Edco, Wyco, Bomag, Laymor, EZ Trench, Bil-Jax, F.S. Curtis, Gehl Pavers, Heli, Honda, ICS/PowerGrit, IHI, Partner, Imer, Clipper, MMD, Koshin, Rice, CH&E, General Equipment, Amida, Coleman, NAC, Gradall, Square Shooter, Kent, Stanley, Tamco, Toku, Hatz, Kohler, Robin, Wisconsin, Northrock, Oztec, Toker TK, Rol-Air, APT, Wylie, Ingersoll Rand / Doosan, Innovatech, Con X, Ammann, Mecalac, Makinex, Smith Surface Prep, Small Line, Wanco, Yanmar