



SKYJACK

PARTS MANUAL

SJ3215, SJ3219

DC ELECTRIC SCISSORS

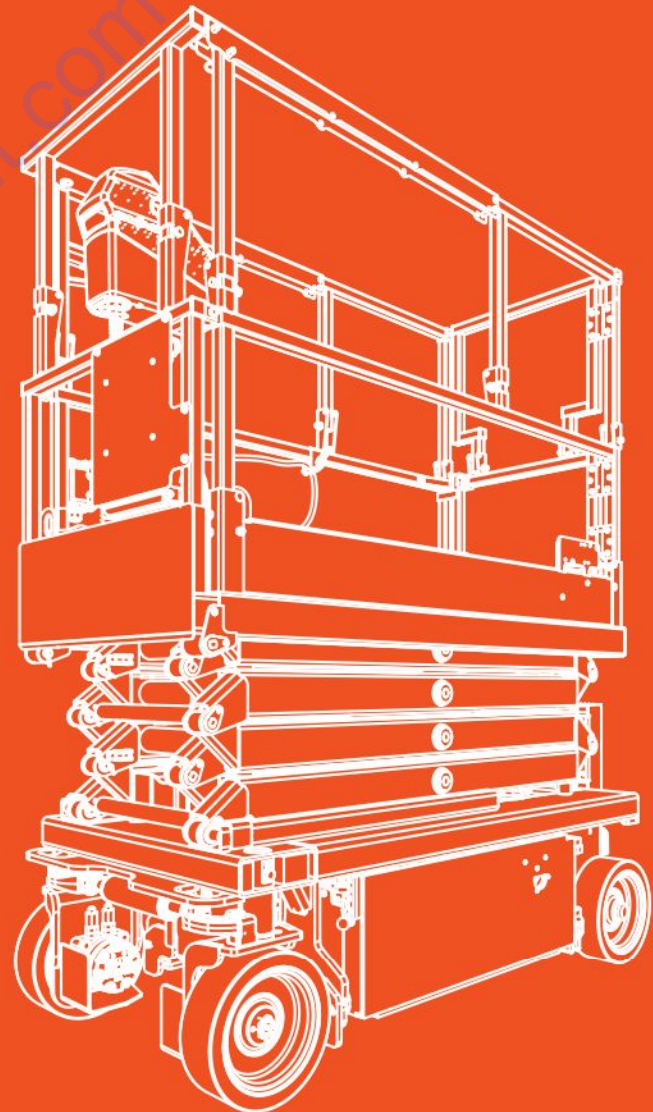

212506ABA

August 2020

ANSI/CSA, CE, AS, KC

PARTS FINDER

**Search Website
by Part Number**



**Search Manual
Library For Parts
Manual & Lookup Part
Numbers – Purchase
or Request Quote**

Search Manuals

Enter your information to help us find the right parts manual for your machine.

* Brand:

* Model:

* Serial:

* Part Number:

SEARCH

**Can't Find Part or
Manual? Request Help
by Manufacturer,
Model & Description**

Parts Order Form

Please fill in the following information to help us find the right part for your machine.

Manufacturer:	<input type="text"/>
Model:	<input type="text"/>
Description:	<input type="text"/>
Part Number:	<input type="text"/>
Quantity:	<input type="text"/>
Notes:	<input type="text"/>

Discount-Equipment.com is your online resource for quality parts & equipment.

Florida: **561-964-4949** Outside Florida TOLL FREE: **877-690-3101**

Need parts?

Click on this link: <http://www.discount-equipment.com/category/5443-parts/> and choose one of the options to help get the right parts and equipment you are looking for. Please have the machine model and serial number available in order to help us get you the correct parts. If you don't find the part on the website or on one of the online manuals, please fill out the request form and one of our experienced staff members will get back to you with a quote for the right part that your machine needs.

We sell worldwide for the brands: Genie, Terex, JLG, MultiQuip, Mikasa, Essick, Whiteman, Mayco, Toro Stone, Diamond Products, Generac Magnum, Airman, Haulotte, Barreto, Power Blanket, Nifty Lift, Atlas Copco, Chicago Pneumatic, Allmand, Miller Curber, Skyjack, Lull, Skytrak, Tsurumi, Husquvarna Target, Stow, Wacker, Sakai, Mi-T-M, Sullair, Basic, Dynapac, MBW, Weber, Bartell, Bennar Newman, Haulotte, Ditch Runner, Menegotti, Morrison, Contec, Buddy, Crown, Edco, Wyco, Bomag, Laymor, EZ Trench, Bil-Jax, F.S. Curtis, Gehl Pavers, Heli, Honda, ICS/PowerGrit, IHI, Partner, Imer, Clipper, MMD, Koshin, Rice, CH&E, General Equipment, Amida, Coleman, NAC, Gradall, Square Shooter, Kent, Stanley, Tamco, Toku, Hatz, Kohler, Robin, Wisconsin, Northrock, Oztec, Toker TK, Rol-Air, APT, Wylie, Ingersoll Rand / Doosan, Innovatech, Con X, Ammann, Mecalac, Makinex, Smith Surface Prep, Small Line, Wanco, Yanmar

This manual is based on serial numbers:

SJ3215 and SJ3219: A/B100 000 001 to A/B100 999 999

Please refer to the website (www.discount-equipment.com)
for contact information, other serial numbers, the most
recent technical manuals, and USB software.

Go to Discount-Equipment.com to order your parts

Table of Contents

Foreword	7
General.....	7
Parts Ordering Information.....	7
Method of Listing.....	7
Quantities.....	7
How To Order Repair Parts.....	7
Recommended Service Parts.....	8
Recommended Service Parts.....	9
Section 1 – Platform	11
1.1 Main Platform.....	12
1.2 Extension Platform.....	14
1.3 Main Railings - Hinged.....	16
1.4 Main Railings - Solid (AS & KC).....	18
1.5 Main Railings - Rapidfold Rails (SJ3219 Only).....	20
1.6 Extension Railing - Hinged Rails.....	22
1.7 Extension Railing - Solid Rails (AS & KC).....	24
1.8 Extension Railing - Rapidfold Rails (SJ3219 Only).....	26
1.9 Half Gate.....	28
1.10 Full Gate.....	30
1.11 Rapidfold Gates (SJ3219 Only).....	32
1.12 Gate Latch.....	35
1.13 Platform Control Box.....	36
1.14 Control Box Cover.....	38
1.15 Joystick.....	40
1.16 Platform A/C Outlet.....	42
Section 2 – Scissors	45
2.1 Scissors - SJ3215.....	46
2.2 Scissors - SJ3219.....	48
2.3 Scissors Hardware.....	50
2.4 Lift Cylinder.....	52
2.5 Horn.....	54
2.6 Angle Transducer.....	55
2.7 Pressure Transducer.....	56
2.8 Flashing Light.....	57
2.9 Beeper.....	58

Section 3 – Base	59
3.1 Base	60
3.2 Cover and Counterweight	62
3.3 Wheel Motors	64
3.4 Rear Axle (ANSI/CSA)	66
3.5 Disc Brakes (CE, AS & KC)	67
3.6 Steer Cylinder	68
3.7 Pin Brakes (ANSI/CSA)	70
3.8 Free Wheeling Manifold	72
3.9 Brake Release Manifold (CE, AS & KC)	73
3.10 Pothole Protection	74
3.11 Wheels	77
3.12 Base Controls - Plastic	78
3.13 Base Controls - Metal	79
3.14 Skycoded Control Module	80
Section 4 – Hydraulic Tray	81
4.1 Hydraulic Tray and Counterweight	82
4.2 Hydraulic Tank	84
4.3 Hydraulic Tank (ANSI/CSA EE-Rated)	86
4.4 Main Manifold	88
4.5 Motor, Pump and Contactor	90
4.6 Skycoded Display Module	92
4.7 Emergency Lowering Switch	94
Section 5 – Battery Tray	95
5.1 Battery Tray	96
5.2 Batteries	98
5.3 Battery Charger and Mount	100
Section 6 – Electrical Harnesses	103
6.1 Main Harness	104
6.2 Platform Control Cable	106
6.3 Platform Control Cable - SGLE	108
6.4 Holding Valve Harness	110
6.5 Control Cable - Base to Platform	111
6.6 Base Control Harness - Plastic Box	112
6.7 Base Control Harness - Metal Box	113
6.8 Power Cable	115
6.9 Anti-Overriding Post Limit Switches (KC Only)	116
6.10 Anti-Overriding Post Harnesses (KC Only)	117
6.11 Elevate Telematics Harness	118

Section 7 – Hose Connections	119
7.1 Standard Hose Numbering System	120
7.2 Hose Connections (ANSI/CSA)	122
7.3 Hose Connections (CE, AS & KC)	124
7.4 Hose Connections - Hydraulic Tray	126
Section 8 – Options	127
8.1 Inverter Group (ANSI/CSA Only)	128
8.2 Inverter (ANSI/CSA Only)	130
8.3 Dual Flashing Light Group	133
8.4 Light-Duty Pipe Rack (ANSI/CSA, CE & AS)	134
8.5 Universal Heavy-Duty Pipe Rack	136
8.6 Universal Board Carrier	138
8.7 Elevate Telematics, Keypad & BMS	140
8.8 Residual Current Device (CE Only)	142
8.9 Anti-Overriding Posts (KC Only)	144
8.10 Wire Locking Pin	146
8.11 Tray Locking Plates	147
8.12 Tool Caddy	148
8.13 ECOTray	150
Section 9 – Labels	153
9.1 Label Kits	154
9.2 Labels - Platform Controls	155
9.3 Labels - Miscellaneous	156
9.4 Labels - Sides	158
9.5 Labels - Front Back & Top	160
9.6 Labels - Hose Layout (KC Only)	162
9.7 Labels - Anti-Overriding Posts (KC Only)	163
9.8 Labels - Rapidfold Railings (SJ3219 Only)	164

Foreword

General

The information contained in this manual is designed to aid the user in locating and identifying replacement parts. Component parts of various assemblies and subassemblies comprising the work platform are illustrated and accompanied by a descriptive parts list. Exploded drawings are used to show relative location of component parts in disassembly order. If a part cannot be found in this manual, contact Discount-equipment

Parts Ordering Information

When ordering replacement parts, the complete part number and description should be used to ensure proper identification and delivery of the desired item. This complete identification should also be used when requesting equipment information.

Method of Listing

Parts are listed in order according to the reference number shown in the illustration, followed by a full description based upon the "NOUN FIRST" method. That is, the noun name of the part is listed first, then the modifying description information which serves to specifically identify the item. For example: PIN, Clevis.

Assemblies at the beginning of a parts list may be identified with a reference letter: A, B, C, etc. These letters are used to identify different configurations of the assembly. Individual parts in these lists have corresponding letters after their description to identify which assembly it is used in. If a part does not have a reference letter, it is used in all of the assemblies.

Bullets (•) are used to show the assembly structure, or parent/child relationship. A part listed at the beginning of the parts list without a bullet before the description is the main assembly, and all of the parts below it with one bullet are the subcomponent parts of that assembly. Two bullets denote a subcomponent of a subcomponent, etc.

Example:

Main Assembly A

- Part 1 (subcomponent of Main Assembly A)
- Part 2 (subcomponent of Main Assembly A)
- • Part 3 (subcomponent of Part 2)

Quantities

The quantities required to complete the assembly are given for each part. If the quantity is (AR), it is understood that the quantity may vary when the machine is equipped with certain options. Order quantity as needed.

How To Order Repair Parts

1. Address all orders to Discount-equipment
2. Specify model and serial number of the work platform (found on the serial number plate).
3. List the quantity needed.
4. List the length needed (if it is a bulk item).
5. List the part number and description as shown in this manual for each item.
6. Show the billing and shipping address and the name of the individual, if possible.
7. Suggest the best routing.

Customer: _____

Dealer: _____

Model Number: _____

Serial Number: _____

Date Purchased: _____

Recommended Service Parts

Description	Year 1 Qty	Year 2 Qty	Year 3 Qty	Skyjack Part No.
Mechanical				
Rotary Latch, Hydraulic Tray	0	1	1	112307
Rotary Latch, Electrical Tray	0	1	1	112308
Quick Release Pin-large loop	5	5	5	216212
Quick Release Pin-small loop	2	2	2	216211
Manual Box	1	1	1	198789
Key, Manual Box	2	2	2	114710
Key, Base Control Box	2	2	2	104466
Electrical				
Emergency Stop Head (Platform & Base)	1	1	2	147051
E-Stop Contact Block NC (Platform & Base)	1	2	2	147053
LED Block, Red 24V	1	1	2	147061
Latch, Switch Contact Blocks	1	2	4	147056
Contact Block NO (Horn, Base Selector)	1	2	2	147054
Pushbutton Head, Black (Horn)	0	1	1	147058
Toggle Switch (Lift/Off/Drive)	0	1	1	207741
Base Selector Switch Head (Up/Down)	0	1	1	147069
Keyed Selector Switch, (Idle/Pltf/Base) (ANSI/CSA, AS & KC)	0	1	1	149536
Keyed Selector Switch, (Idle/Pltf/Base) (CE)	0	1	1	147057
Joystick	0	0	1	211751
Angle Transducer	0	1	1	220597
Emerg. Lowering Toggle Switch	0	0	1	212204
Flashing Light, Amber LED	0	0	1	216142
Pothole Limit Switch-Hydraulic tray side	0	1	1	210226
Pothole Limit Switch-Battery tray side	0	1	1	210227
Coil 24V, Drive & Main Manifold	0	1	2	103605
Coil 24V, Main Manifold	0	1	1	105610
Coil 12V, Holding Valve Manifold	0	1	2	104410
Contactora, Switch Solenoid	0	1	1	146475
Pump Motor Brush Repair Kit	0	1	1	169623
Batteries				
Battery, 6V (ANSI/CSA, CE, KC)	0	4	4	103480
AGM Battery, 6V Dry (ANSI/CSA)	0	4	4	109273
Hydraulic				
Seal Kit-Lift Cylinder(s)	0	1	2	199345
Pressure Transducer SJ3219	0	1	1	217934
Pressure Transducer SJ3215	0	1	1	217933
Seal Kit-Wheel Motor	0	1	2	151099
Seal Kit-Steer Cylinder	0	1	1	121090
Seal Kit-Pin Brake (ANSI/CSA)	0	1	1	199321

Recommended Service Parts

Description	Year 1 Qty	Year 2 Qty	Year 3 Qty	Skyjack Part No.
Element, Hydraulic Filter Cartridge	1	1	1	104254
Filler Breather Hydraulic Tank	0	0	1	102693
Relief Valve, Main Manifold (System & Lift)	0	1	2	104534
Valve, Closed Center (Drive)	0	0	1	153334
Valve, Directional (Steer)	0	0	1	153334
Valve, Solenoid -Cartridge Spool (Holding) (ANSI/CSA, AS, & KC)	0	0	2	103655
Valve, Solenoid -Cartridge Spool (Holding) (CE)	0	0	2	207870
Valve, Solenoid -Cartridge Spool (Lift)	0	0	1	106273
Valve, Solenoid -Cartridge Spool (Brake)	0	0	1	103623
Valve, Counterbalance	0	0	1	147888

Section 1 – Platform

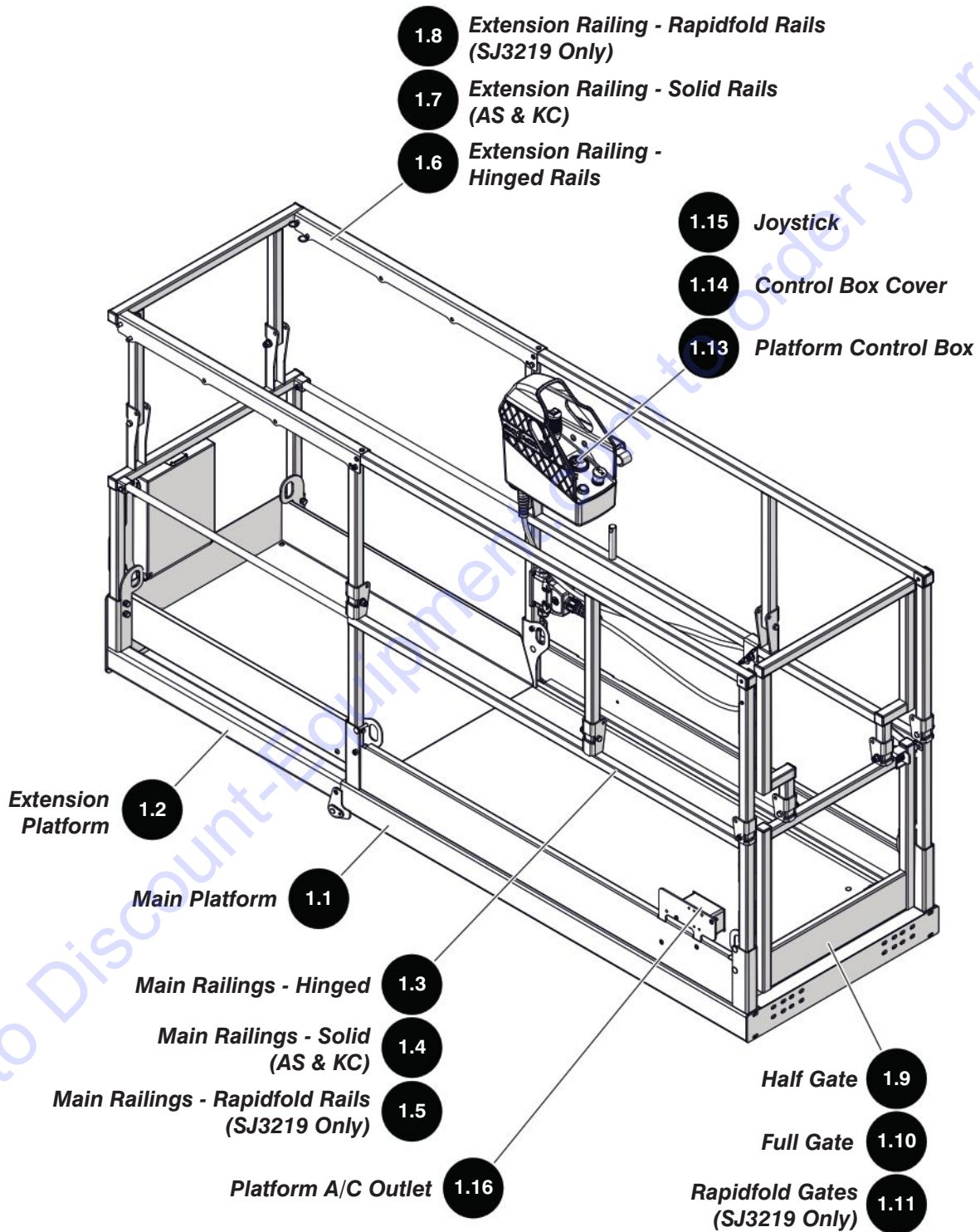

1.1 Main Platform

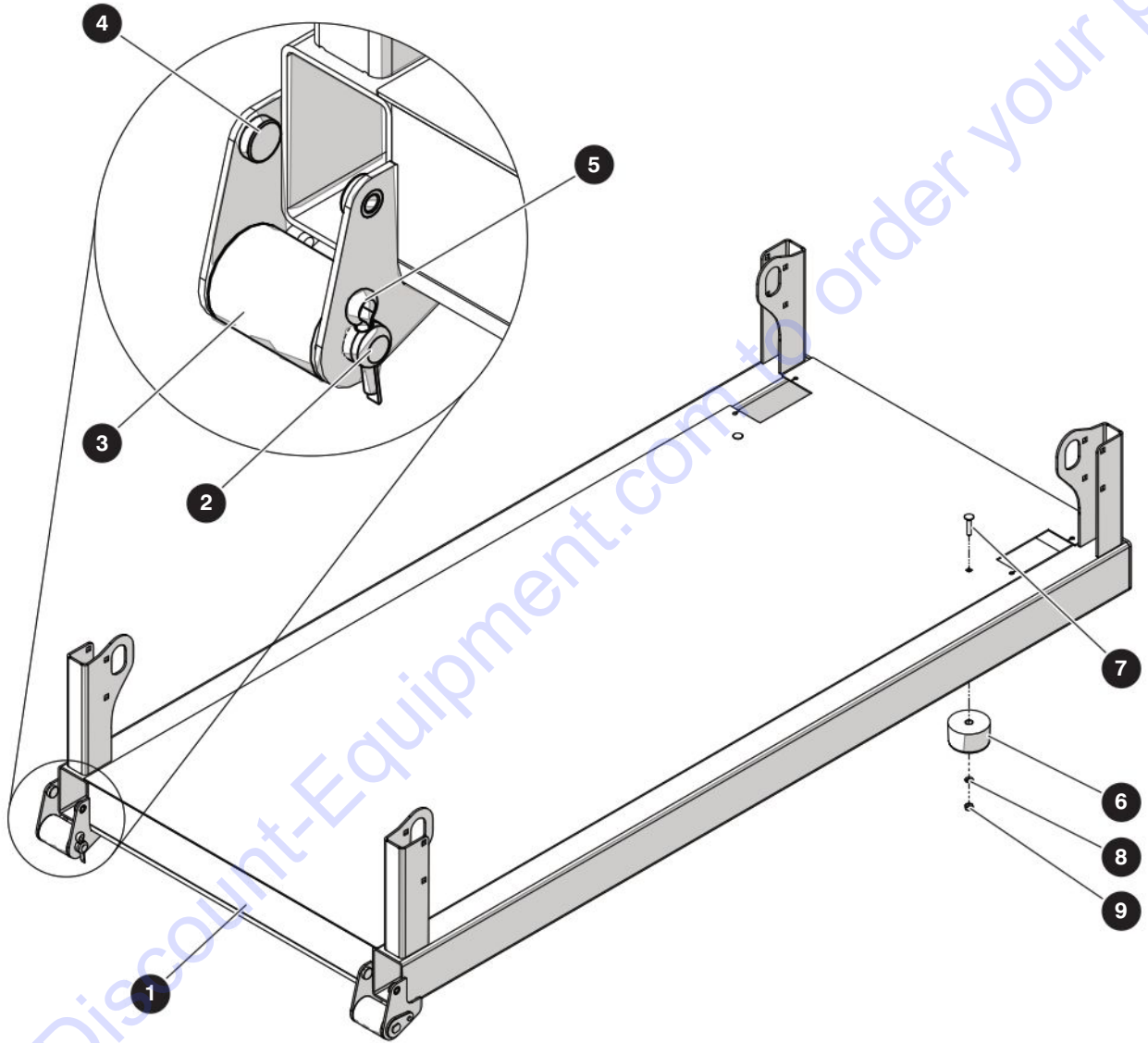

M198674AB

212506ABA

SJ3215, SJ3219

1.1 Main Platform

Index No.	Skyjack Part No.	Qty.	Description
-	198674	1	PLATFORM DECK
1	127366	1	• PLATFORM
2	125422	2	• PIN ASM, Rollout
3	125455	2	• ROLLER, UHMW - 2.42" LG x 1-3/4" Dia Black
4	125433	4	• SLIDER BUSHING
5	121874	2	• COTTER PIN, 1/4" DIA x 1-1/2"
6	105395	2	• BUMPER, P(PU55D)R - 2.55" Dia x 1-1/2"
7	134597	2	• BOLT, Carriage - 1/4"-20 x 1-1/4" Gr. 5
8	104000	2	• WASHER, Lock - 1/4"
9	103980	2	• NUT, Hex Hd - 1/4"-20 Gr. 8

1.2 Extension Platform

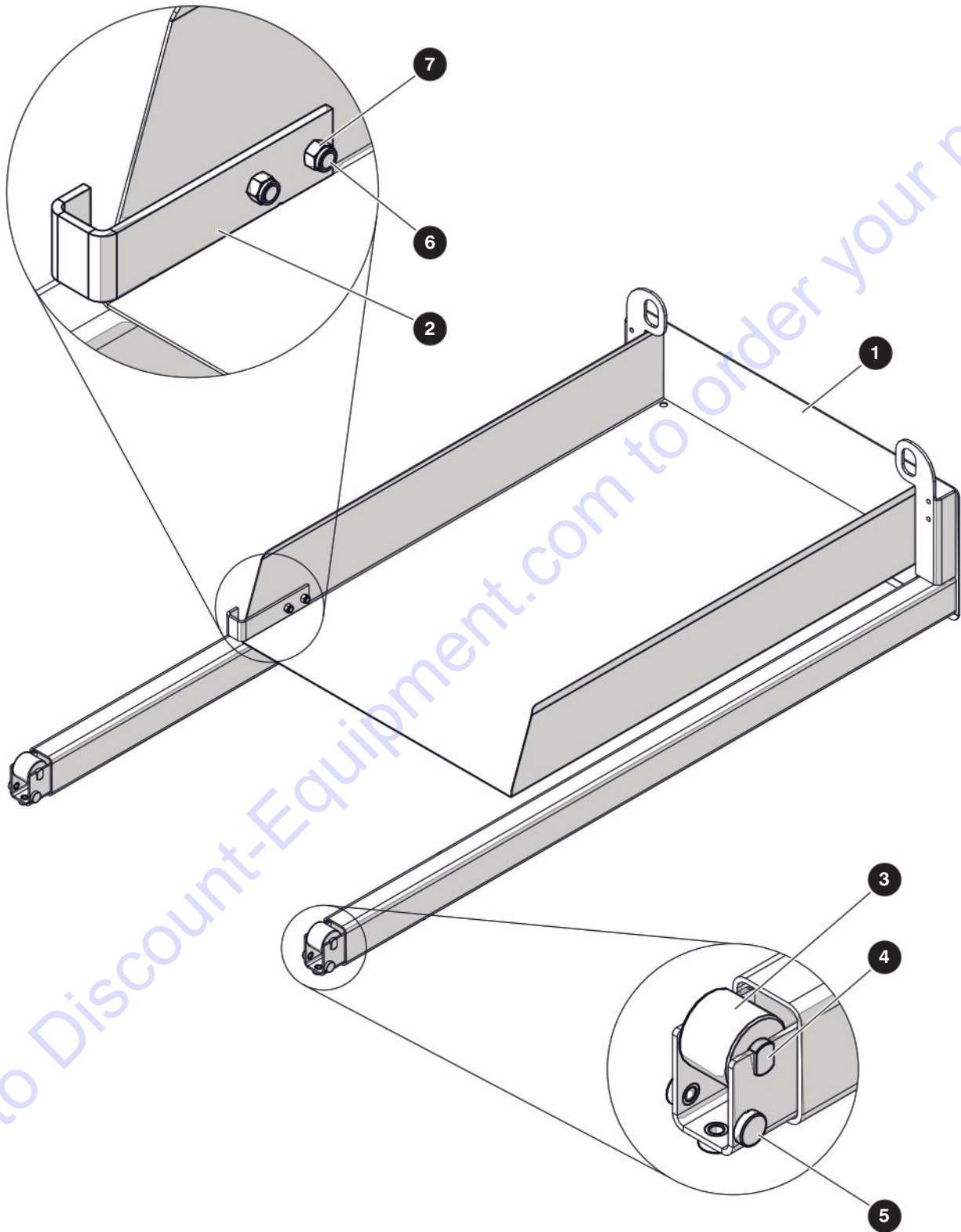

M198788AB

212506ABA

SJ3215, SJ3219

1.2 Extension Platform

Index No.	Skyjack Part No.	Qty.	Description
-	198788	1	EXTENSION PLATFORM SUBGROUP
1	160515	1	• EXTENSION PLATFORM
2	121042	1	• STOP, Extension Deck
3	125431	2	• ROLLER, UHMW - 1.42" LG x 1-3/4" DIA Black
4	160513	2	• PIN, Rollout
5	125433	6	• SLIDER BUSHING
6	300064	2	• BOLT, Button Head Cap Screw - 5/16"-18 x 3/4"
7	103984	2	• NUT, Nylon Lock - 5/16"-18 Gr. 5

1.3 Main Railings - Hinged

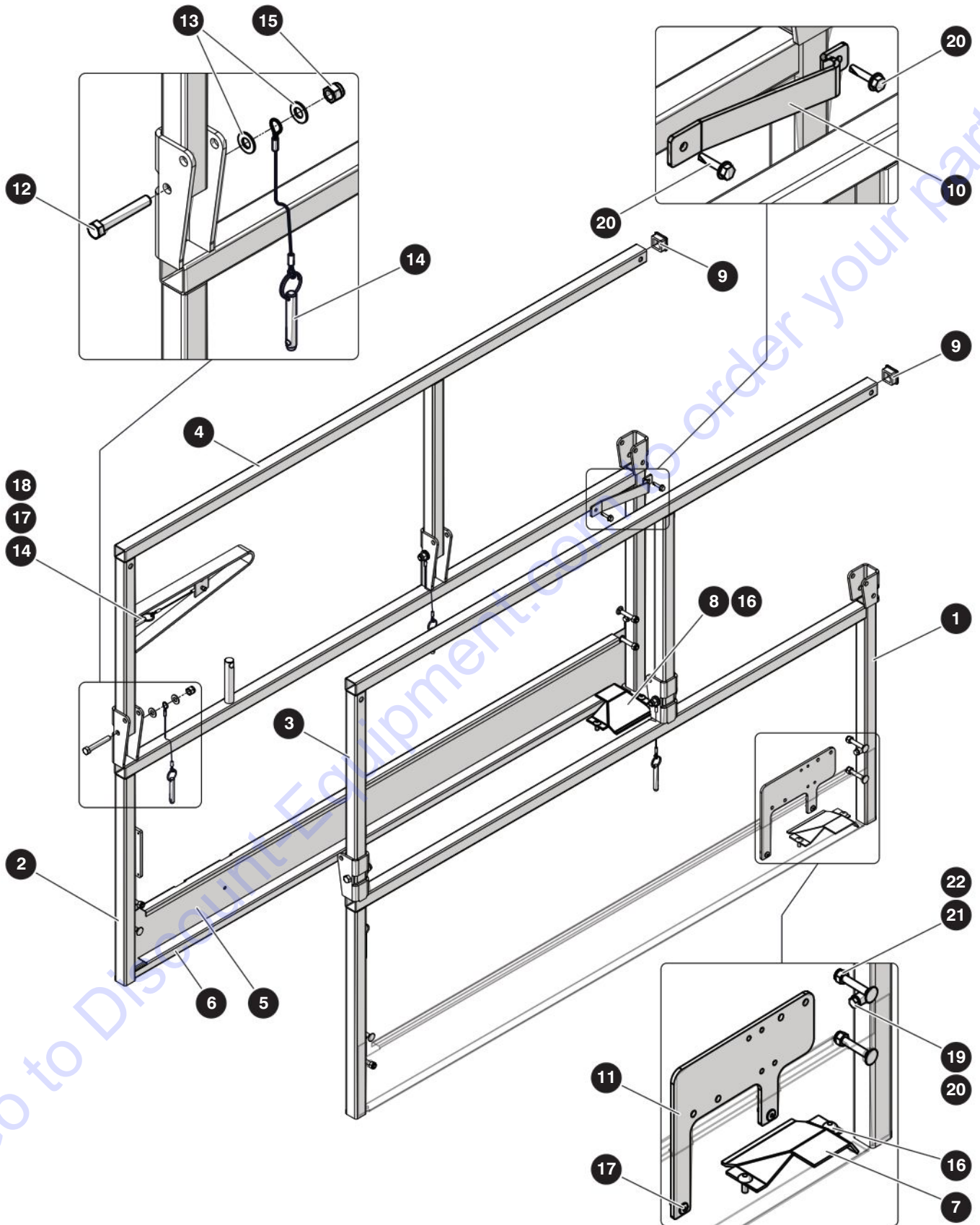

M199021AH

212506ABA

SJ3215, SJ3219

1.3 Main Railings - Hinged

Index No.	Skyjack Part No.	Qty.	Description
-	199021	1	MAIN RAILING, HINGED
1	216155	1	• RAILING, Side - Lower Manual Box Side
2	216156	1	• RAILING, SIDE - Lower Control Box Side
3	216157	1	• RAILING, SIDE - Upper Manual Box Side
4	216158	1	• RAILING, SIDE - Upper Control Box Side
5	127450	2	• KICK PLATE
6	127451	1	• CABLE GUARD
7	125495	1	• COVER, Cable Guard - Manual Box Side
8	125494	1	• COVER, Cable Guard - Control Box Side
9	100702	2	• PLUG, Plastic Tube - 1-1/4" x 1-1/4"
10	230100	1	• STRIKER
11	223728	1	• PLATE, AC Outlet
12	103873	4	• BOLT, Hex Head - 3/8"-16 x 2-1/2" Gr. 5
13	103472	8	• WASHER, Flat - 3/8"
14	216212	5	• PIN ASM, 3/8" DIA x 1.8" - Large Loop
15	104606	4	• NUT, Nylon Lock - 3/8"-16 Gr. 5
16	132042	4	• POP RIVET, 1/4" x 0.630" - AL SM FLG DM HD C-END
17	139641	3	• POP RIVET, 1/4" x 0.615" - AL SM FLG DM HD O-END
18	103995	1	• WASHER, Flat - 1/4"
19	125580	4	• SPACER, Railing Retainer
20	112329	6	• BOLT, Self Tapping - 1/4"-14 x 1"
21	127437	8	• CARRIAGE BOLT, 5/16"-18 x 2" Gr. 5
22	103984	8	• NUT, Nylon Lock - 5/16"-18 Gr. 5

1.4 Main Railings - Solid (AS & KC)

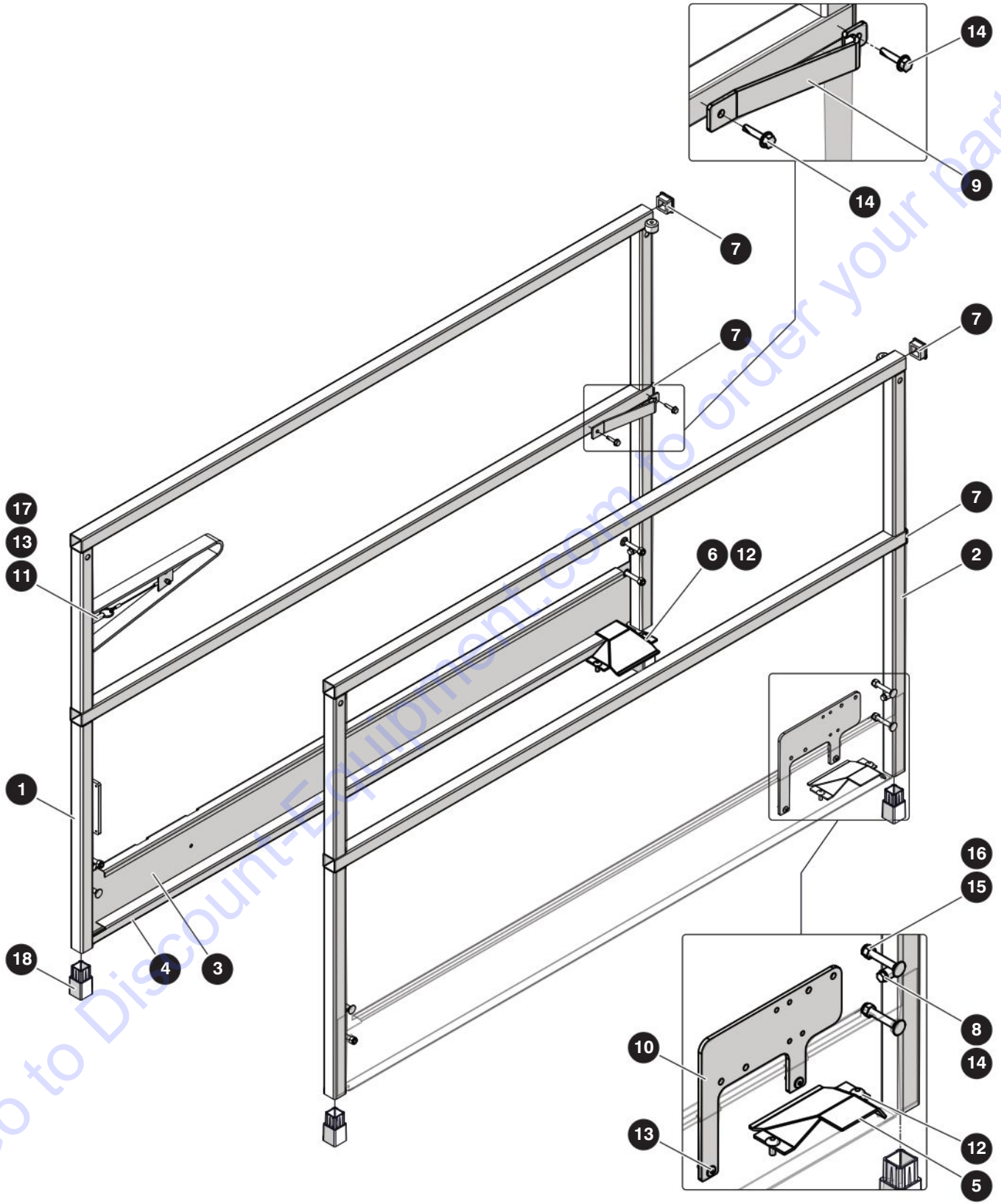

M199537AG

212506ABA

18

SJ3215, SJ3219

SKYJACK

1.4 Main Railings - Solid (AS & KC)

Index No.	Skyjack Part No.	Qty.	Description
-	199537	1	MAIN RAILING, SOLID
1	199556	1	• RAILING, Control Box Side
2	199560	1	• RAILING, Manual Box Side
3	127450	2	• KICK PLATE
4	127451	1	• CABLE GUARD
5	125495	1	• COVER, Cable Guard - Manual Box Side
6	125494	1	• COVER, Cable Guard - Control Box Side
7	100702	4	• PLUG, Plastic Tube - 1-1/4" x 1-1/4"
8	125580	4	• SPACER, Railing Retainer
9	230100	1	• STRIKER
10	223728	1	• PLATE, AC Outlet
11	216212	1	• PIN ASM, 3/8" DIA x 1.8" - Large Loop
12	132042	4	• POP RIVET, 1/4" x 0.630" - AL SM FLG DM HD C-END
13	139641	3	• POP RIVET, 1/4" x 0.615" - AL SM FLG DM HD O-END
14	112329	6	• BOLT, Self Tapping - 1/4"-14 x 1"
15	127437	8	• CARRIAGE BOLT, 5/16"-18 x 2" Gr. 5
16	103984	8	• NUT, Nylon Lock - 5/16"-18 Gr. 5
17	103995	1	• WASHER, Flat 1/4"
18	211712	AR	• SPACER, Railing (KC Only)

1.5 Main Railings - Rapidfold Rails (SJ3219 Only)

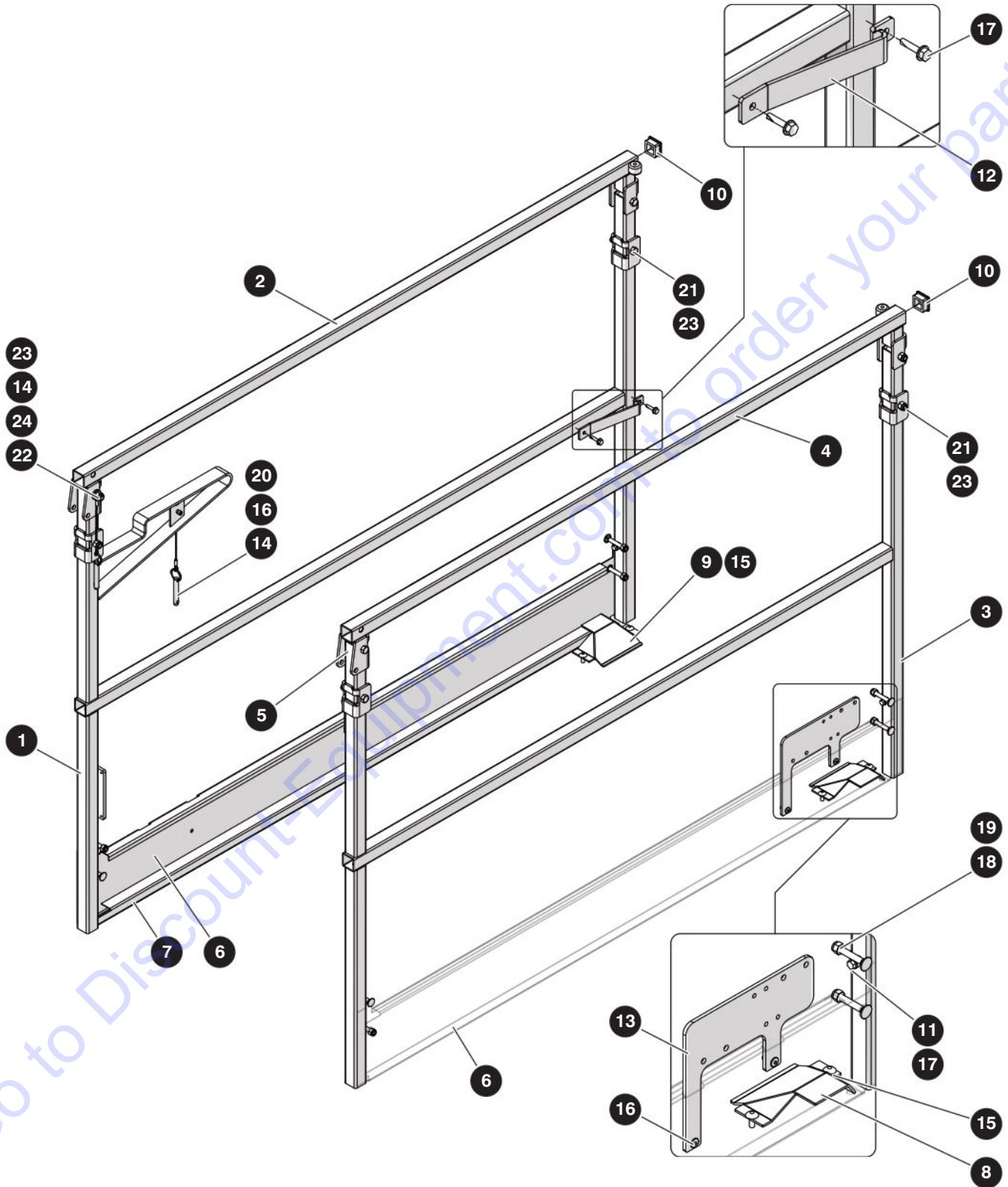

M235999AA

212506ABA

SJ3215, SJ3219

1.5 Main Railings - Rapidfold Rails (SJ3219 Only)

Index No.	Skyjack Part No.	Qty.	Description
-	235999	1	MAIN RAILING, RAPIDFOLD RAILS
1	237911	1	• RAILING, Control Box Side - Lower
2	237914	1	• RAILING, Control Box Side - Upper
3	237915	1	• RAILING, Manual Box Side - Lower
4	237916	1	• RAILING, Manual Box Side - Upper
5	235997	4	• TUBE, 1-1/4" x 1-1/4" x 0.083" x 5-.421" LG
6	127450	2	• KICK PLATE, Universal
7	127451	1	• CABLE GUARD
8	125495	1	• COVER, Cable Guard - Manual Box Side
9	125494	1	• COVER, Cable Guard - Control Box Side
10	100702	2	• PLUG, Plastic Tube - 1-1/4" x 1-1/4"
11	125580	4	• SPACER, Railing Retainer
12	230100	1	• STRIKER
13	223728	1	• PLATE, AC Outlet
14	216212	3	• PIN ASM, 3/8" DIA x 1.8" - Large Loop
15	132042	4	• POP RIVET, 1/4" x 0.630" - AL SM FLG DM HD C-END
16	139641	3	• POP RIVET, 1/4" x 0.615" - AL SM FLG DM HD O-END
17	112329	6	• BOLT, Self Tapping - 1/4"-14 x 1"
18	127437	8	• CARRIAGE BOLT, 5/16"-18 x 2" Gr. 5
19	103984	8	• NUT, Nylon Lock - 5/16"-18 Gr. 5
20	103995	1	• WASHER, Flat - 1/4"
21	103872	6	• BOLT, Hex Head - 3/8"-16 x 2-1/4" Gr. 5
22	103873	2	• BOLT, Hex Head - 3/8"-16 x 2-1/2" Gr. 5
23	104606	8	• NUT, Nylon Lock - 3/8"-16 Gr. 5
24	103472	4	• WASHER, Flat - 3/8"

1.6 Extension Railing - Hinged Rails

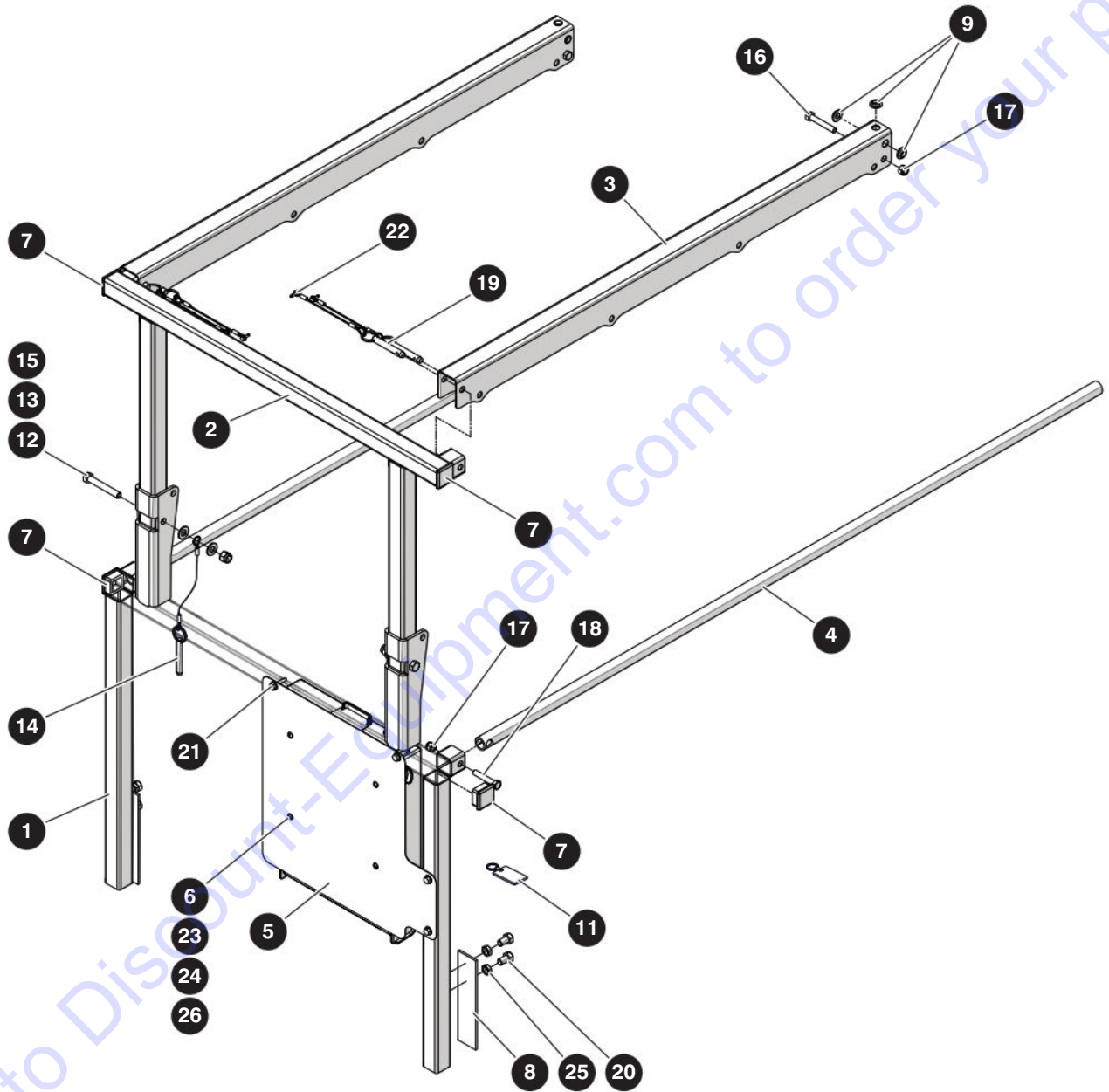

M198988AE

212506ABA

22

SJ3215, SJ3219

SKYJACK

1.6 Extension Railing - Hinged Rails

Index No.	Skyjack Part No.	Qty.	Description
-	198988	1	EXTENSION RAILING, HINGED RAILS
1	216153	1	<ul style="list-style-type: none"> • RAILING, Extension - Lower
2	216154	1	<ul style="list-style-type: none"> • RAILING, Extension - Upper
3	199414	2	<ul style="list-style-type: none"> • HANDRAIL, Extension Deck
4	130347	2	<ul style="list-style-type: none"> • TUBE, Round - Extension Deck Midrail
5	199482	1	<ul style="list-style-type: none"> • PLATE, Info/Warning/Manual Box
6	198789	1	<ul style="list-style-type: none"> • BOX, Manual
7	100702	4	<ul style="list-style-type: none"> • PLUG, Plastic Tube - 1-1/4" X 1-1/4"
8	106950	2	<ul style="list-style-type: none"> • PLATE, Retainer - Extension Deck Rail
9	103550	6	<ul style="list-style-type: none"> • HANDRAIL, Slide Plug
10	207981	1	<ul style="list-style-type: none"> • BAG, Resealable - 12" x 9" x 0.002" (Not Shown)
11	114710	1	<ul style="list-style-type: none"> • RING, Key - Skyjack
12	103873	2	<ul style="list-style-type: none"> • BOLT, Hex Head - 3/8"-16 x 2-1/2" Gr. 5
13	103472	4	<ul style="list-style-type: none"> • WASHER, Flat - 3/8"
14	216212	2	<ul style="list-style-type: none"> • PIN ASM, 3/8" DIA x 1.8" - Large Loop
15	104606	2	<ul style="list-style-type: none"> • NUT, Nylon Lock - 3/8"-16 Gr. 5
16	103865	2	<ul style="list-style-type: none"> • BOLT, Hex Head Zinc - 5/16"-18 x 2" Gr. 5
17	103984	4	<ul style="list-style-type: none"> • NUT, Nylon Lock - 5/16"-18 Gr. 5
18	103885	2	<ul style="list-style-type: none"> • BOLT, Hex Head - 5/16"-18 x 1-3/4" Gr. 5
19	216211	4	<ul style="list-style-type: none"> • PIN ASM, 3/8" DIA x 1.8" - Small Loop
20	138464	4	<ul style="list-style-type: none"> • BOLT, Hex Head - 3/8"-16 x 5/8" Gr. 5
21	112329	4	<ul style="list-style-type: none"> • BOLT, Self Tapping - 1/4"-14 x 1"
22	112327	4	<ul style="list-style-type: none"> • BOLT, Self Tapping - #8-18 x 1/2"
23	103962	4	<ul style="list-style-type: none"> • SCREW, Round Head Machine - #10-32 x 1/2"
24	104694	4	<ul style="list-style-type: none"> • WASHER, Flat - #10
25	108575	4	<ul style="list-style-type: none"> • NUT, Hex Head Jam - 3/8"-16 Gr. 5
26	130017	4	<ul style="list-style-type: none"> • NUT, Keps - #10-32 ZN

1.7 Extension Railing - Solid Rails (AS & KC)

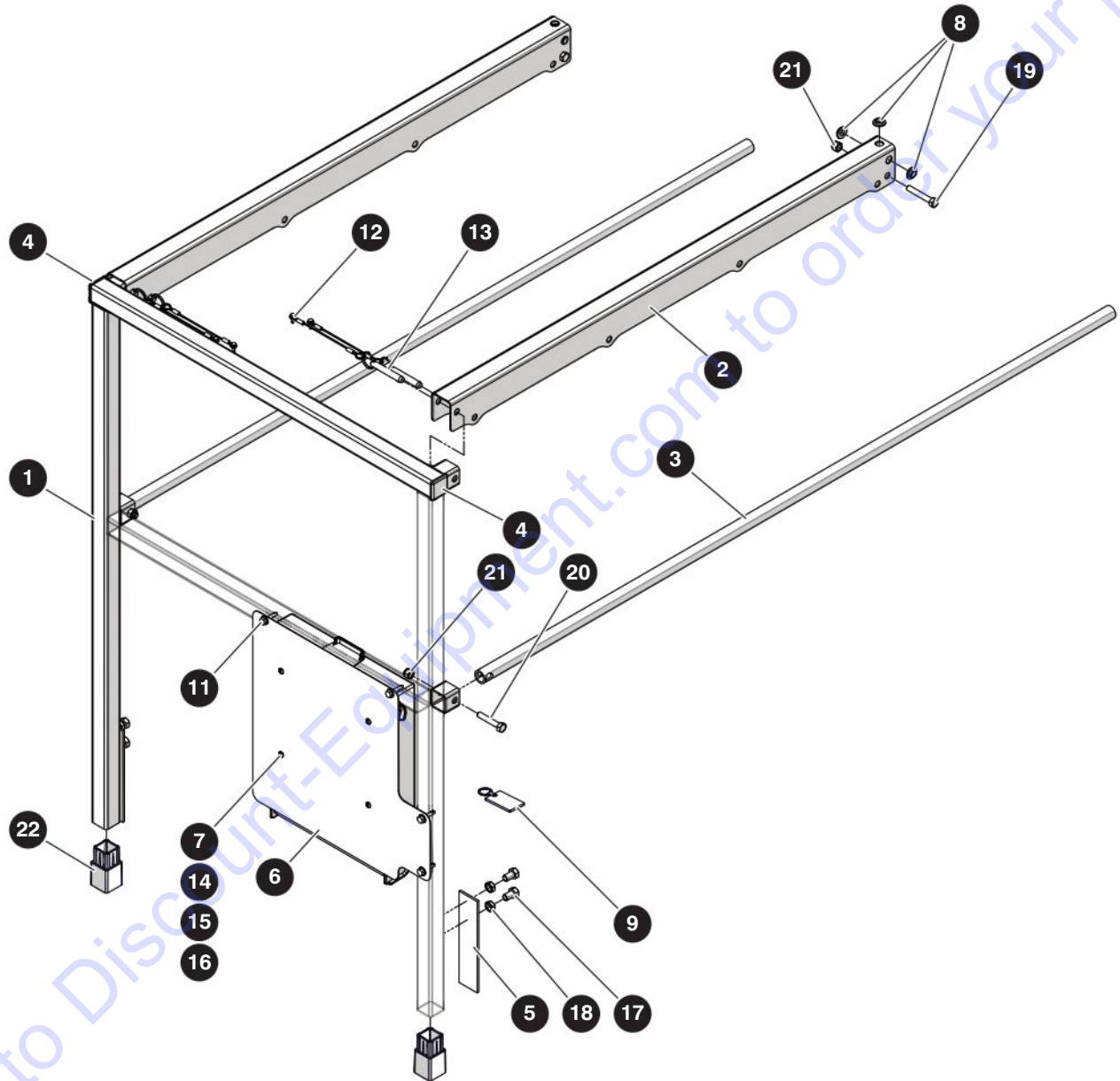

M199536AD2

212506ABA

SJ3215, SJ3219

1.7 Extension Railing - Solid Rails (AS & KC)

Index No.	Skyjack Part No.	Qty.	Description
-	199536	1	EXTENSION RAILING, SOLID RAILS
1	199551	1	<ul style="list-style-type: none"> • RAILING, Extension
2	199414	2	<ul style="list-style-type: none"> • HANDRAIL, Extension Deck
3	130347	2	<ul style="list-style-type: none"> • TUBE, Round - Extension Deck Midrail
4	100702	2	<ul style="list-style-type: none"> • PLUG, Plastic Tube - 1-1/4" X 1-1/4"
5	106950	2	<ul style="list-style-type: none"> • PLATE, Retainer - Extension Deck Rail
6	199482	1	<ul style="list-style-type: none"> • PLATE, Info/Warning/Manual Box
7	198789	1	<ul style="list-style-type: none"> • BOX, Manual
8	103550	6	<ul style="list-style-type: none"> • HANDRAIL, Slide Plug
9	114710	1	<ul style="list-style-type: none"> • RING, Key - Skyjack
10	207981	1	<ul style="list-style-type: none"> • BAG, Resealable - 12" x 9" x 0.002" (Not Shown)
11	112329	4	<ul style="list-style-type: none"> • BOLT, Self Tapping - 1/4"-14 x 1"
12	112327	4	<ul style="list-style-type: none"> • BOLT, Self Tapping - #8-18 x 1/2"
13	216211	4	<ul style="list-style-type: none"> • PIN ASM, 3/8" DIA x 1.8" - Small Loop
14	103962	4	<ul style="list-style-type: none"> • SCREW, Round Head Machine - #10-32 x 1/2"
15	104694	4	<ul style="list-style-type: none"> • WASHER, Flat - #10
16	130017	4	<ul style="list-style-type: none"> • NUT, Keps - #10-32 ZN
17	138464	4	<ul style="list-style-type: none"> • BOLT, Hex Head - 3/8"-16 x 5/8" Gr. 5
18	108575	4	<ul style="list-style-type: none"> • NUT, Hex Head Jam - 3/8"-16 Gr. 5
19	103865	2	<ul style="list-style-type: none"> • BOLT, Hex Head Zinc - 5/16"-18 x 2" Gr. 5
20	103885	2	<ul style="list-style-type: none"> • BOLT, Hex Head - 5/16"-18 x 1-3/4" Gr. 5
21	103984	4	<ul style="list-style-type: none"> • NUT, Nylon Lock - 5/16"-18 Gr. 5
22	211712	AR	<ul style="list-style-type: none"> • SPACER, Railing (KC Only)

1.8 Extension Railing - Rapidfold Rails (SJ3219 Only)

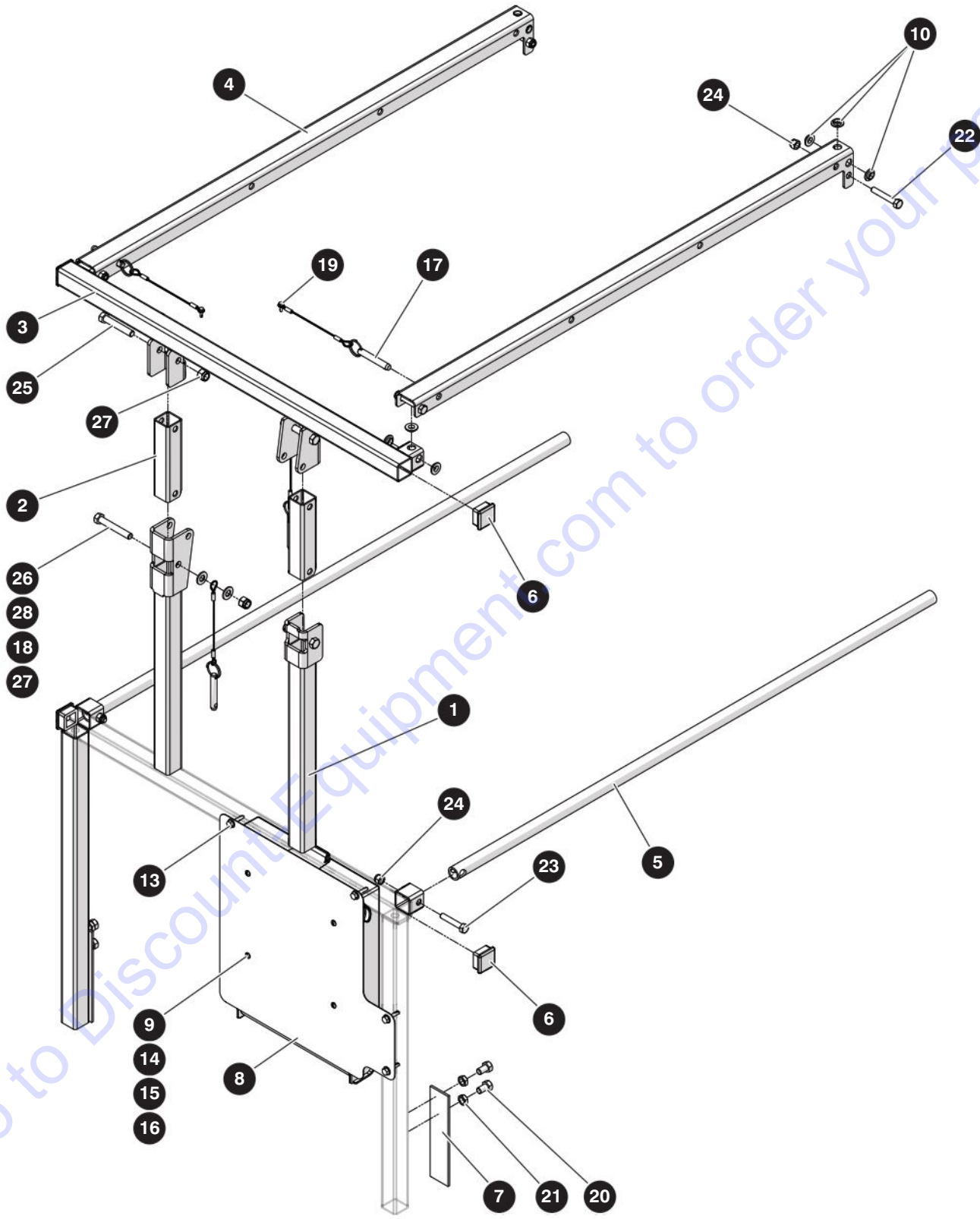

M235998AA

212506ABA

SJ3215, SJ3219

1.8 Extension Railing - Rapidfold Rails (SJ3219 Only)

Index No.	Skyjack Part No.	Qty.	Description
-	235998	1	EXTENSION RAILING, RAPIDFOLD RAILS
1	235993	1	• RAILING, Extension - Lower
2	235997	2	• TUBE, 1-1/4" x 1-1/4" x 0.083" x 5.421" LG
3	235996	1	• RAILING, Extension - Upper
4	235976	2	• HANDRAIL, Extension Deck - 12GA
5	103796	2	• TUBE, Round, Ext Deck Midrail
6	100702	4	• PLUG, Plastic Tube - 1-1/4" X 1-1/4"
7	106950	2	• PLATE, Retainer - Extension Deck Rail
8	199482	1	• PLATE, Info/Warning/Manual Box
9	198789	1	• BOX, Manual
10	103550	12	• HANDRAIL, Slide Plug
11	114710	1	• RING, Key - Skyjack
12	207981	1	• BAG, Resealable - 12" x 9" x 0.002" (Not Shown)
13	112329	4	• BOLT, Self Tapping - 1/4"-14 x 1"
14	103962	4	• SCREW, Round Head Machine - #10-32 x 1/2"
15	104694	4	• WASHER, Flat - #10
16	130017	4	• NUT, Keps - #10-32 ZN
17	216211	2	• PIN ASM, 3/8" DIA x 1.8" - Small Loop
18	216212	2	• PIN ASM, 3/8" DIA x 1.8" - Large Loop
19	112327	2	• BOLT, Self Tapping - #8-18 x 1/2"
20	138464	4	• BOLT, Hex Head - 3/8"-16 x 5/8" Gr. 5
21	108575	4	• NUT, Hex Head Jam - 3/8"-16 Gr. 5
22	103865	4	• BOLT, Hex Head Zinc - 5/16"-18 x 2" Gr. 5
23	103885	2	• BOLT, Hex Head - 5/16"-18 x 1-3/4" Gr. 5
24	103984	6	• NUT, Nylon Lock - 5/16"-18 Gr. 5
25	103872	2	• BOLT, Hex Head - 3/8"-16 x 2-1/4" Gr. 5
26	103873	2	• BOLT, Hex Head - 3/8"-16 x 2-1/2" Gr. 5
27	104606	4	• NUT, Nylon Lock - 3/8"-16 Gr. 5
28	103472	4	• WASHER, Flat - 3/8"

1.9 Half Gate

Hinged Gate

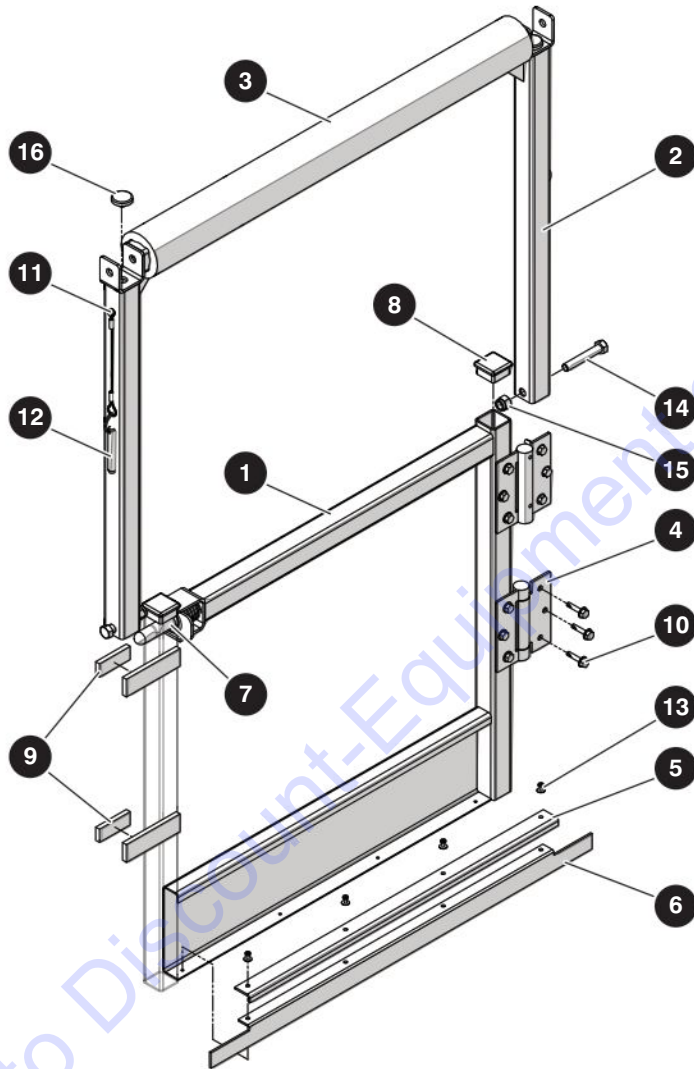

Solid Gate

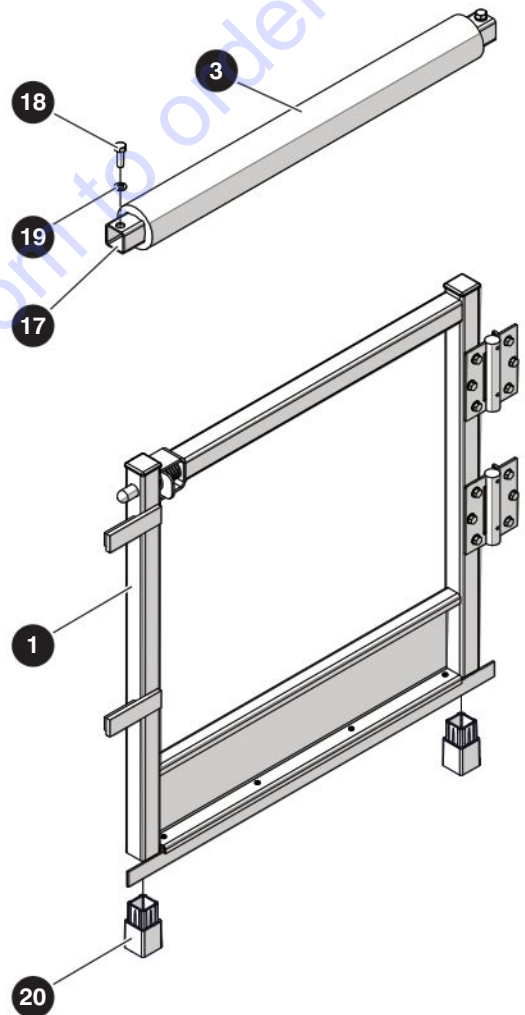

1.9 Half Gate

Index No.	Skyjack Part No.	Qty.	Description
A	199504	1	HALF GATE, HINGED (ANSI/CSA & CE)
B	211910	1	HALF GATE, SOLID (AS)
C	211912	1	HALF GATE, SOLID (KC)
1	226470	1	• GATE, Lower - Half Gate, A, B
	226474	1	• GATE, Lower - Half Gate, C
2	216159	1	• GATE, Folding - Upper Half, A
3	104183	20.5"	• INSULATION, Pipe - IMCOA Polyolefin, A
	104183	22.5"	• INSULATION, Pipe - IMCOA Polyolefin, B, C
4	209527	2	• SPRING HINGE
5	119943	1	• PLATE, Gate Clamp
6	119941	1	• RUBBER STRIP
7	(Ref.)	-	• GATE LATCH <i>(For components, refer to Section 1.12 Gate)</i>
8	100702	2	• PLUG, Plastic Tube - 1-1/4" X 1-1/4"
9	103628	4	• RUBBER, Self-Seal
10	112329	12	• BOLT, Self Tapping - 1/4"-14 x 1"
11	112327	2	• BOLT, Self Tapping - #8-18 x 1/2", A
12	216211	2	• PIN, 3/8" DIA x 1.8" - Small Loop, A
13	119945	4	• POP RIVET, 1/8" x 0.390" - AL LG FLG HD O-END
14	103872	2	• BOLT, Hex Head - 3/8"-16 x 2-1/4" Gr. 5, A
15	104606	2	• NUT, Nylon Lock - 3/8"-16 Gr. 5, A
16	216617	2	• SPACER, Gate Railing, A
17	106520	1	• TUBE, Top Entrance Rail, B, C
18	103864	2	• BOLT, Hex Head Zinc - 5/16"-18 x 1" Gr. 5, B, C
19	103404	2	• WASHER, Lock - 5/16", B, C
20	211712	AR	• SPACER, Railing, C

1.10 Full Gate

Hinged Gate

Solid Gate

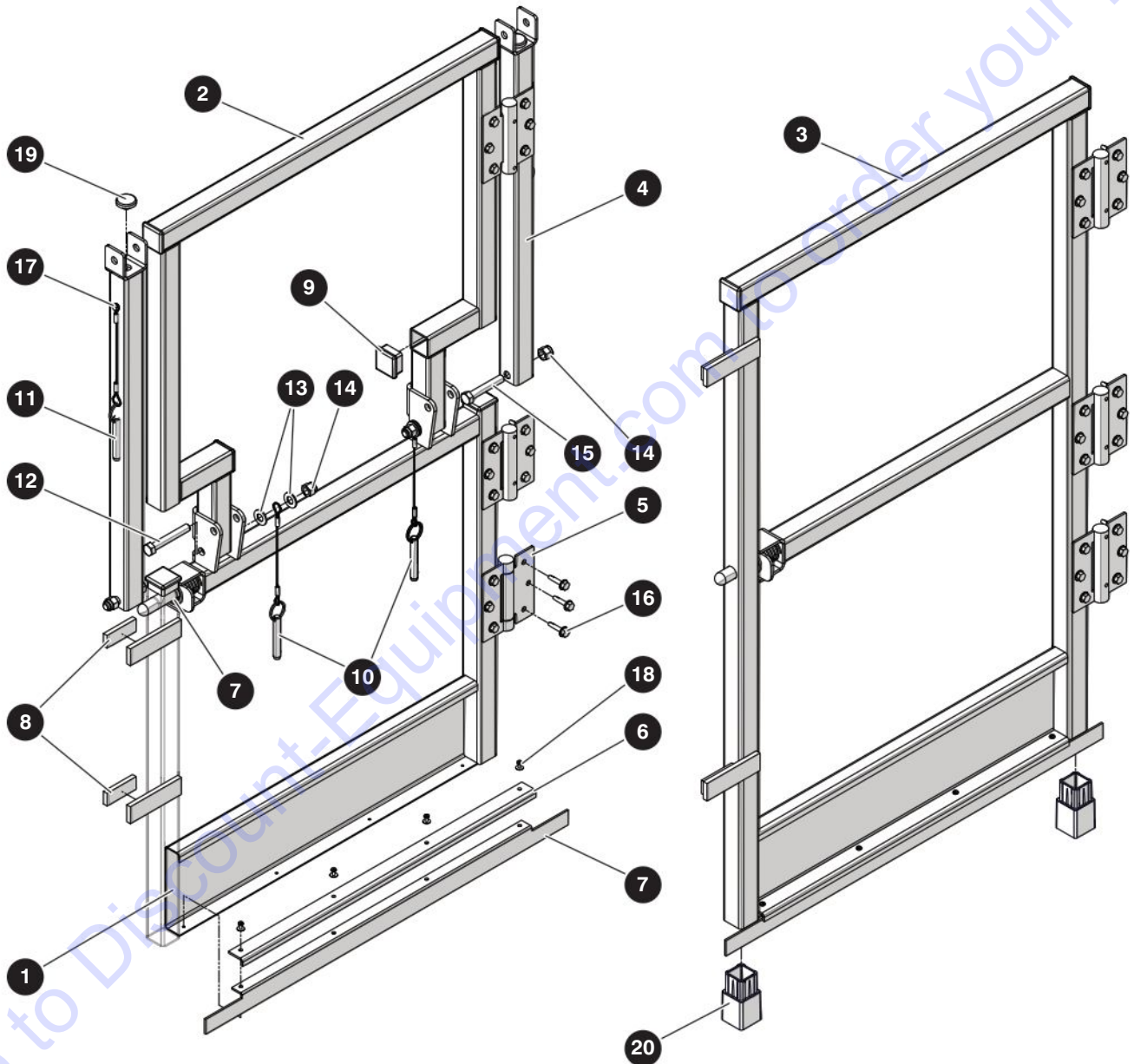

M198993AG

212506ABA

SJ3215, SJ3219

1.10 Full Gate

Index No.	Skyjack Part No.	Qty.	Description
A	198993	1	FULL GATE, HINGED (ANSI/CSA & CE)
B	199538	1	FULL GATE, SOLID (AS)
C	211717	1	FULL GATE, SOLID (KC)
1	226471	1	• GATE, Lower - Folding, A
2	216161	1	• GATE, Upper - Folding, A
3	226472	1	• GATE, Full - 36.65", B
	226473	1	• GATE, Full - 38.15", C
4	213675	2	• TUBE, Support Railing, A
5	209527	3	• SPRING HINGE
6	119943	1	• PLATE, Gate Clamp
7	119941	1	• RUBBER STRIP
8	103628	4	• RUBBER, Self-Seal
7	(Ref.)	-	• GATE LATCH
			<i>(For components, refer to Section 1.12 Gate)</i>
9	100702	6	• PLUG, Plastic Tube - 1-1/4" X 1-1/4"
10	216212	2	• PIN, 3/8" DIA x 1.8" - Large Loop, A
11	216211	2	• PIN, 3/8" DIA x 1.8" - Small Loop, A
12	103873	2	• BOLT, Hex Head - 3/8"-16 x 2-1/2" Gr. 5, A
13	103472	4	• WASHER, Flat - 3/8", A
14	104606	4	• NUT, Nylon Lock - 3/8"-16 Gr. 5, A
15	103872	2	• BOLT, Hex Head - 3/8"-16 x 2-1/4" Gr. 5, A
16	112329	18	• BOLT, Self Tapping - 1/4"-14 x 1"
17	112327	2	• BOLT, Self Tapping - #8-18 x 1/2", A
18	119945	4	• POP RIVET, 1/8" x 0.390" - AL LG FLG HD O-END
19	216617	2	• SPACER, Gate Railing, A
20	211712	AR	• SPACER, Railing, C

1.11 Rapidfold Gates (SJ3219 Only)

Half Gate

Full Gate

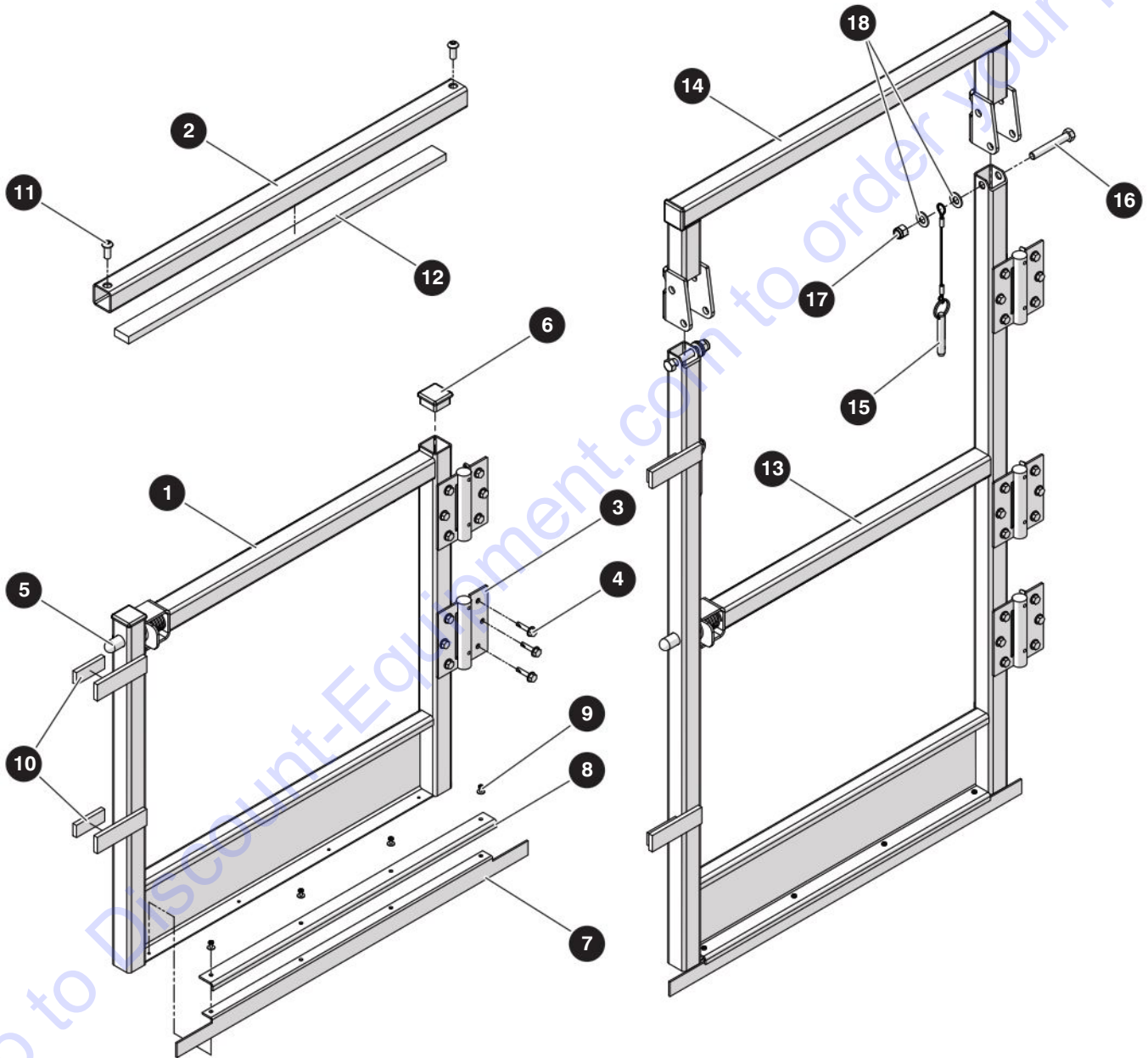

M237917AA_M237918AA

212506ABA

SJ3215, SJ3219

1.11 Rapidfold Gates (SJ3219 Only)

Index No.	Skyjack Part No.	Qty.	Description
A	237917	1	HALF GATE, RAPIDFOLD RAILS
B	237918	1	FULL GATE, RAPIDFOLD RAILS
1	226470	1	• GATE, Half Gate - Lower, A
2	106520	1	• TUBE, Top Entrance Rail, A
3	209527	2	• SPRING HINGE, A
	209527	3	• SPRING HINGE, B
4	112329	12	• BOLT, Self Tapping - 1/4"-14 x 1", A
	112329	18	• BOLT, Self Tapping - 1/4"-14 x 1", B
5	(Ref.)	-	• GATE LATCH <i>(For components, refer to Section 1.12 Gate)</i>
6	100702	2	• PLUG, Plastic Tube - 1-1/4" X 1-1/4"
7	119941	1	• RUBBER STRIP
8	119943	1	• PLATE, Gate Clamp
9	119945	4	• POP RIVET, 1/8" x 0.390" - AL LG FLG HD O-END
10	103628	AR	• RUBBER, Self-Seal
11	111231	2	• BOLT, Button Head Cap Screw - 5/16"-18 x 1", A
12	235975	22.5"	• FOAM, Adhesive - 7/16" x 1", A
13	237919	1	• GATE, Full - Lower, B
14	237922	1	• GATE, Full - Upper, B
15	216212	2	• PIN ASM, Quick Release - Large Loop, B
16	103873	2	• BOLT, Hex Head - 3/8"-16 x 2-1/2" Gr. 5, B
17	104606	2	• NUT, Nylon Lock - 3/8"-16 Gr. 5, B
18	103472	4	• WASHER, Flat - 3/8", B

1.12 Gate Latch

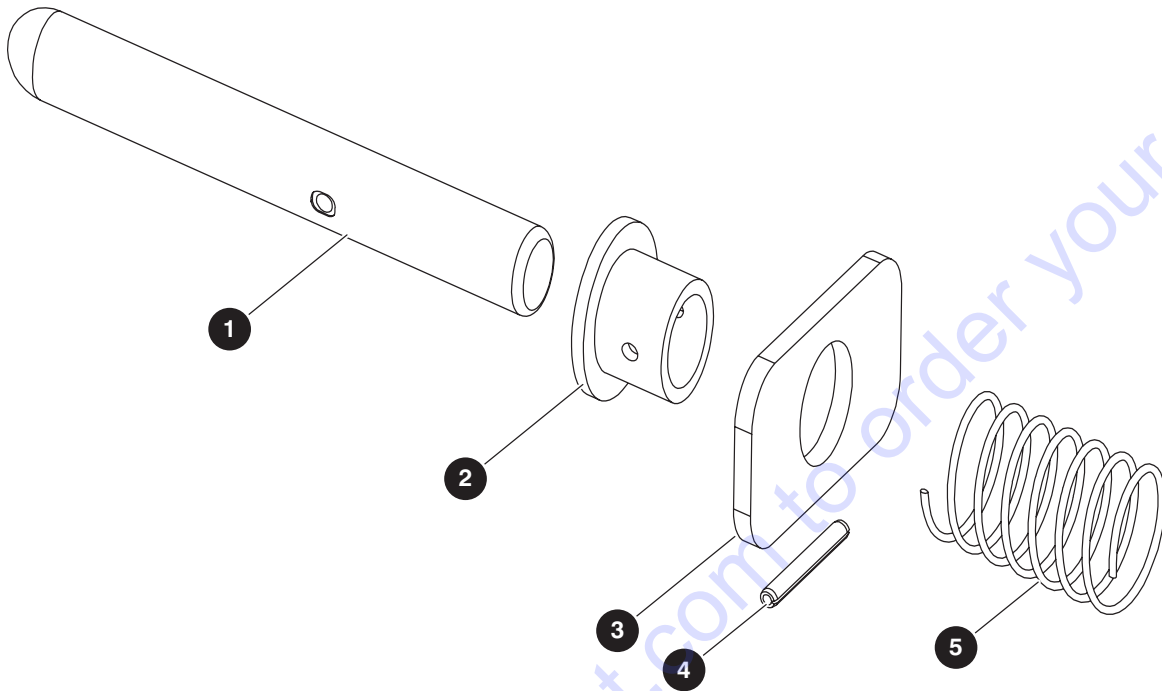

M10160AA

Index No.	Skyjack Part No.	Qty.	Description
-	110824	-	GATE LATCH
1	109377	1	• PIN, Latch
2	105312	1	• Latch, Nylon Bed
3	105307	1	• PLATE, Gate Latch Release
4	100950	1	• PIN, Roll - 1/8" x 1"
5	103107	1	• SPRING, Compression

1.13 Platform Control Box

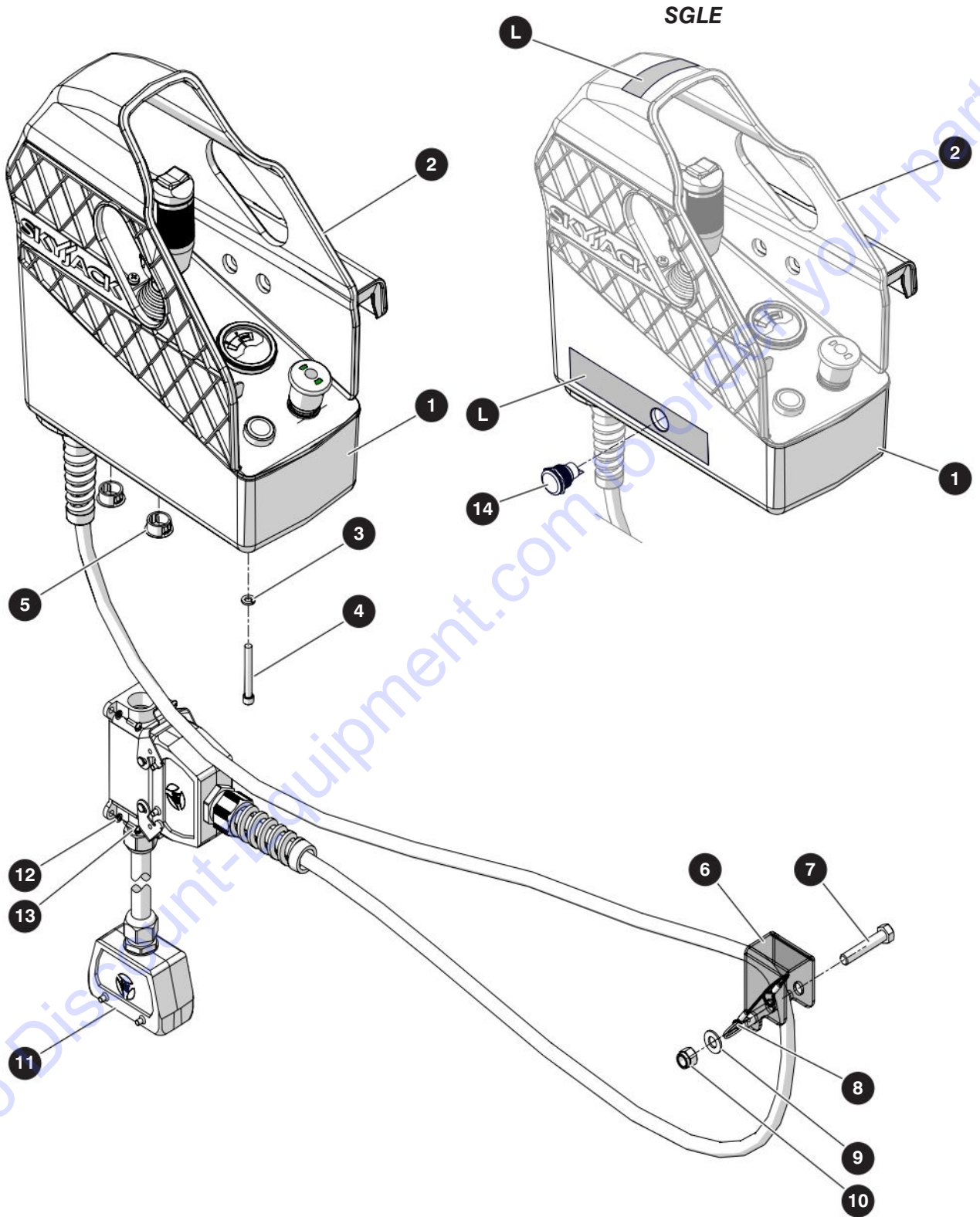

M123456AA

212506ABA

SJ3215, SJ3219

1.13 Platform Control Box

Index No.	Skyjack Part No.	Qty.	Description
A	220971	1	PLATFORM CONTROL BOX
B	220961	1	PLATFORM CONTROL BOX - SGLE
-	212637	1	• CONTROL BOX, A
	220963	1	• CONTROL BOX, SGLE, B
1	196205	1	• • BASE, Control Box, A
	220964	1	• • BASE, Control Box - SGLE, B
2	(Ref.)	1	• • CONTROL BOX COVER <i>(For components, refer to Section 1.14 Control)</i>
3	221193	6	• • WASHER, Flat - #10 - Zinc Plated
4	103943	6	• • SCREW, SHC - 1/4"-20 x 2"
5	102956	2	• • PLUG, Snap-in - 7/8" Hole
6	158209	1	• • RAILING CLAMP, Control Cable
7	103596	1	• BOLT, Hex Hd - 3/8"-16 x 2" Gr. 5
8	216212	1	• PIN ASM, Quick Release - Large Loop
9	103472	1	• WASHER, Flat - 3/8"
10	104606	1	• NUT, Nylon Lock - 3/8"-16 Gr. 5
11	(Ref.)	1	• CONTROL CABLE ASM, 16 PIN - 55' <i>(For components, refer to Section 6.5 Control)</i>
12	112249	4	• WASHER, Lock - #8
13	103957	4	• SCREW, Round Hd Machine - #8-32 X 1/2"
-	220960	-	• SWITCH ASM, With Harness, B
14	220494	1	• • SWITCH, Pushbutton - Anti-Vandal
L	(Ref.)	-	• LABELS, SGLE <i>(For components, refer to Section 9.2 Labels)</i>

1.14 Control Box Cover

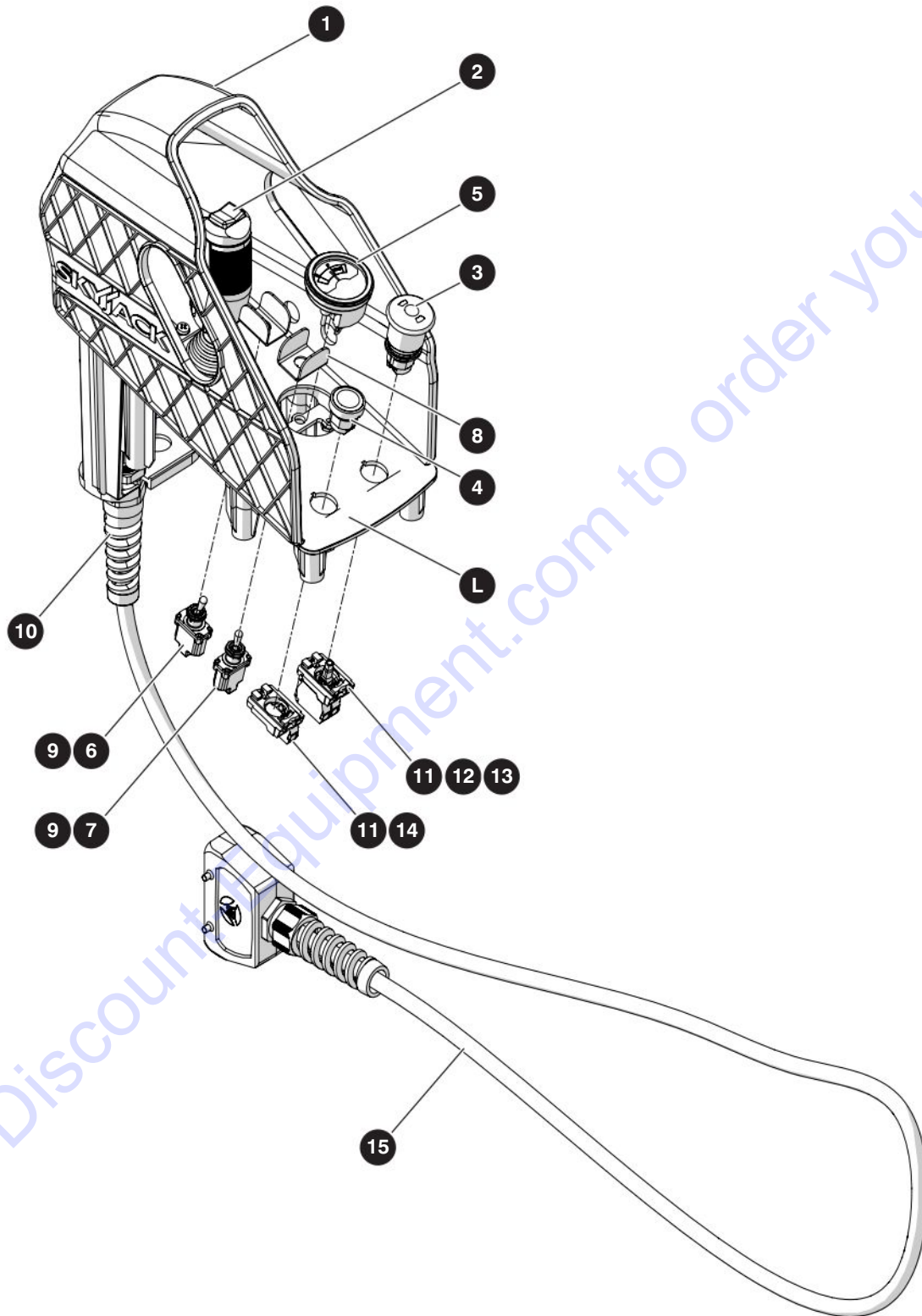

M212628AB

212506ABA

SJ3215, SJ3219

1.14 Control Box Cover

Index No.	Skyjack Part No.	Qty.	Description
A	212628	1	CONTROL BOX COVER GROUP - STANDARD
B	220966	1	CONTROL BOX COVER GROUP - SGLE
1	196206	1	• COVER, Control Box
2	(Ref.)	1	• JOYSTICK, 5V Single Axis w/ Rocker <i>(For components, refer to Section 1.15 Joystick)</i>
3	147051	1	• EMERGENCY STOP HEAD
4	147058	1	• PUSHBUTTON HEAD, Black
5	122093	1	• INDICATOR, Battery Charge
6	115574	1	• SWITCH, Toggle - 1NT1-2
7	207741	1	• SWITCH, Toggle - 1 Pole 3 Position
8	111181	2	• GUARD, Toggle Switch
9	144016	2	• SEAL, Toggle Switch Panel Bushing
10	196141	1	• CORDGRIP, Flexible Liquid Tight
11	147056	2	• LATCH
12	147061	1	• LED BLOCK, Red - 24V
13	147053	1	• CONTACT BLOCK, Normally Closed
14	147054	1	• CONTACT BLOCK, Normally Open
15	(Ref.)	1	• PLATFORM CONTROL CABLE, A <i>(For components, refer to Section 6.2 Platform)</i>
	(Ref.)	1	• PLATFORM CONTROL CABLE - SGLE, B <i>(For components, refer to Section 6.3 Platform)</i>
L	(Ref.)	1	• LABEL, Platform Control Box <i>(For components, refer to Section 9.2 Labels)</i>

1.15 Joystick

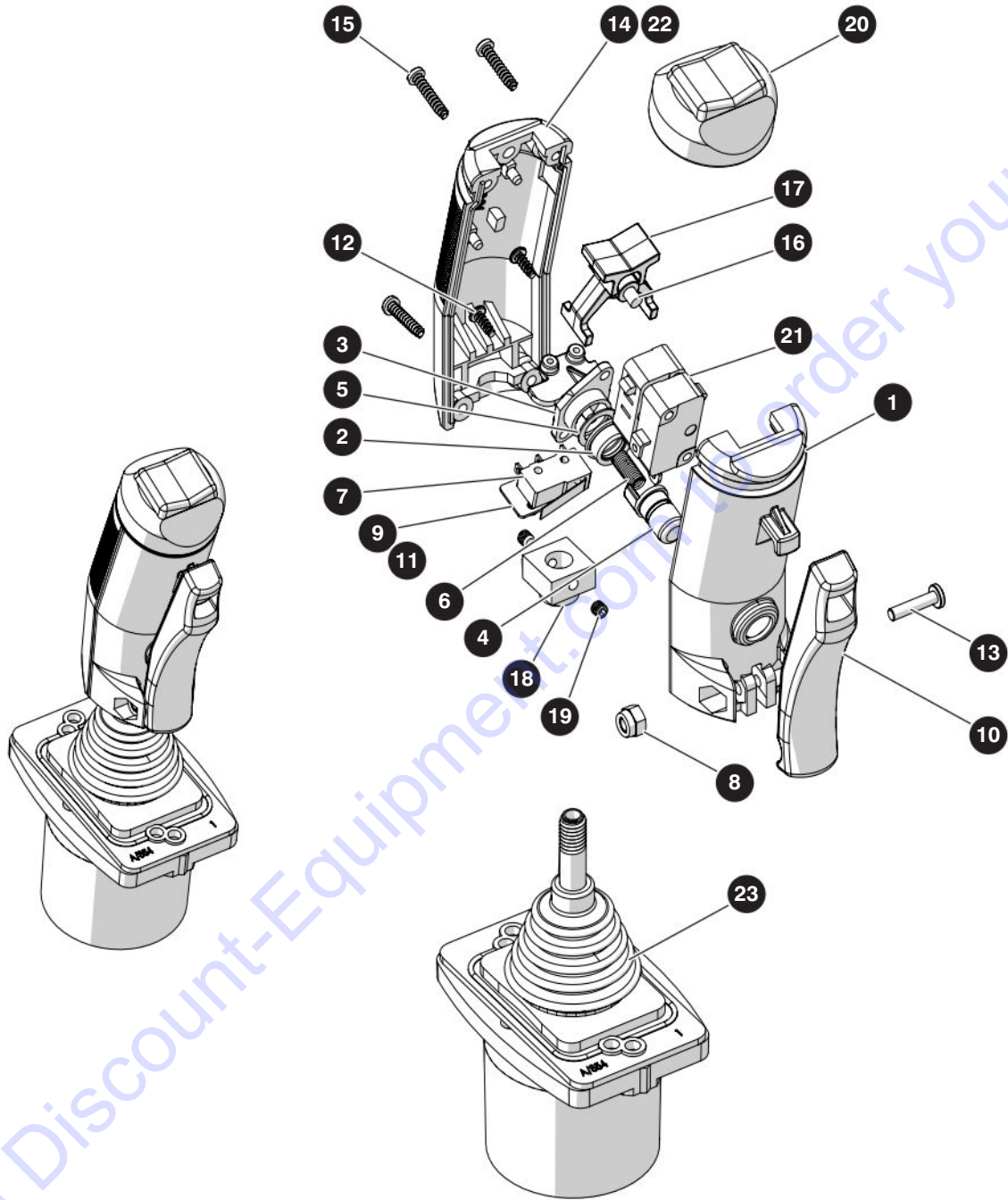

M211751AB

212506ABA

SJ3215, SJ3219

1.15 Joystick

Index No.	Skyjack Part No.	Qty.	Description
-	211751	1	JOYSTICK
1	159057	1	• HANDLE, Front Half
2	159062	1	• BOOT, Plunger Switch
3	159060	1	• HOLDER, Micro Switch
4	159061	1	• SWITCH, Plunger
5	159063	1	• WASHER
6	159064	1	• SPRING
7	159067	1	• SWITCH, Micro Lever - Enable
8	122964	1	• NUT, Controller Lever
9	159066	2	• SCREW, Plastite - #2-28 x 1/2"
10	159059	1	• LEVER, Trigger
11	159068	1	• INSULATOR, Micro
12	159065	1	• SCREW, Plastite - #4-20 x 5/16"
13	154718	1	• SCREW - #6-32 x 5/8"
14	159058	1	• HANDLE, Back Half
15	122879	4	• SCREW, Controller Handle
16	141341	1	• AXLE, Rocker
17	154717	1	• ROCKER
18	122961	1	• COUPLING - 8mm
19	122960	2	• SCREW, Set
20	122874	1	• BOOT, Rocker
21	159613	1	• ASSEMBLY, Rocker Micro - Left/Right Steer
22	159070	2	• GASKET, 4"
23	127179	1	• BOOT

1.16 Platform A/C Outlet

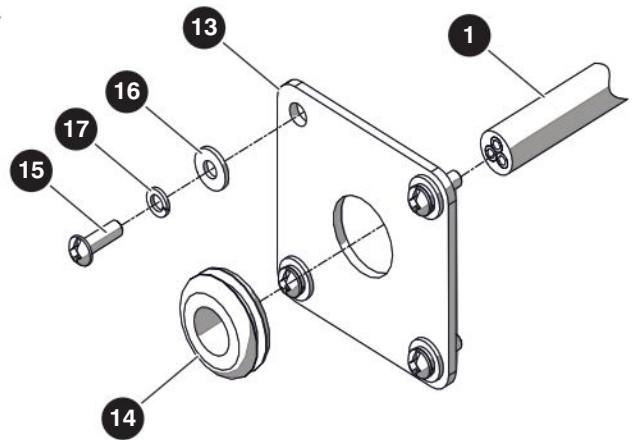
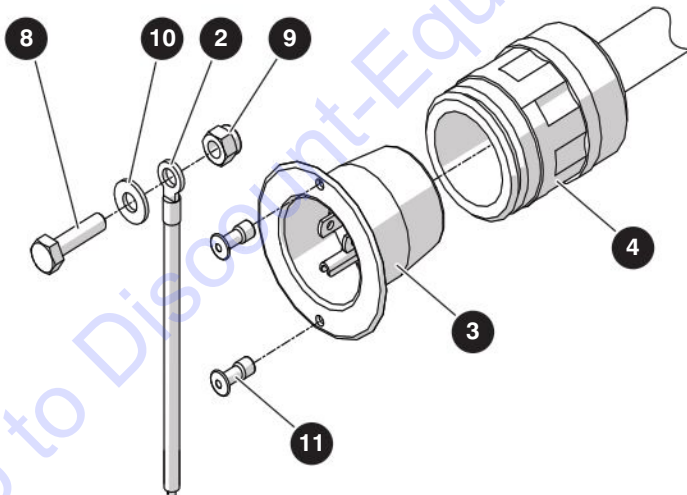
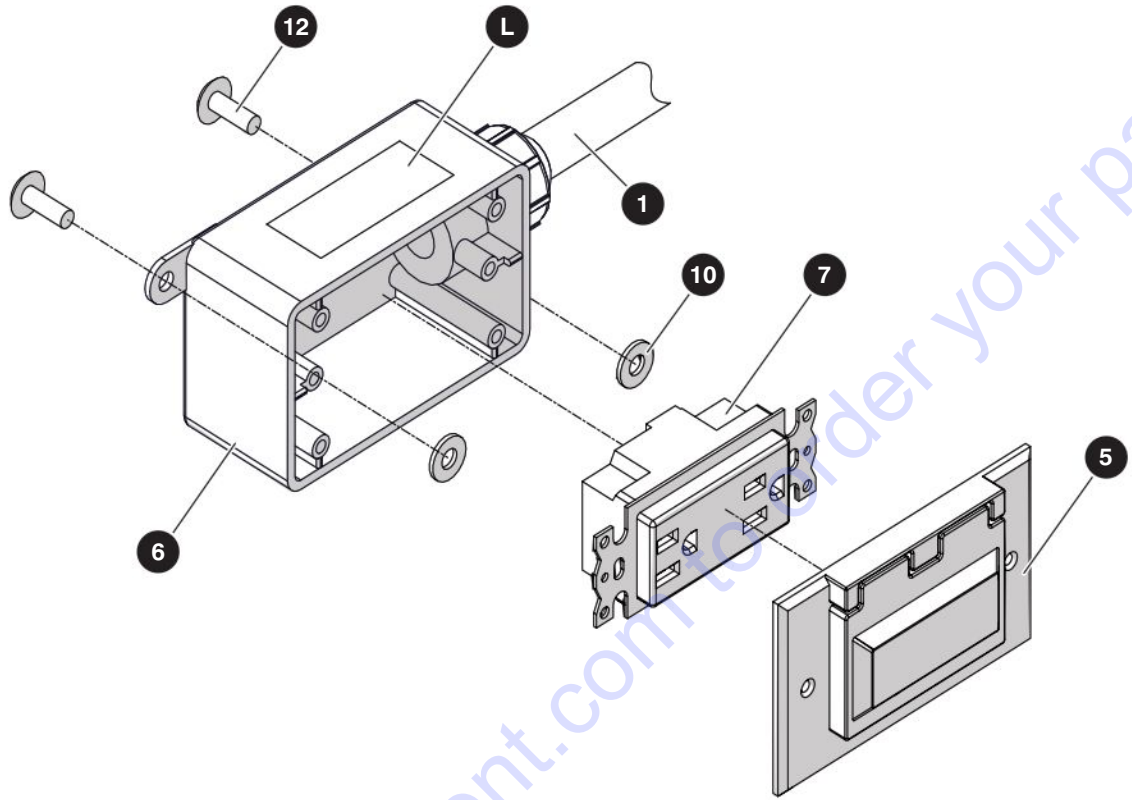

M204148AB

212506ABA

SJ3215, SJ3219

1.16 Platform A/C Outlet

Index No.	Skyjack Part No.	Qty.	Description
A	204148	-	PLATFORM A/C OUTLET - SJ3215 (ANSI/CSA)
B	223692	-	PLATFORM A/C OUTLET - SJ3215 (CE)
C	127901	-	PLATFORM A/C OUTLET - SJ3215 (AS & KC)
D	195318	-	PLATFORM A/C OUTLET - SJ3219 (ANSI/CSA)
E	223693	-	PLATFORM A/C OUTLET - SJ3219 (CE)
F	127932	-	PLATFORM A/C OUTLET - SJ3219 (AS & KC)
1	105269	259"	• CABTIRE, 14/3, A
	167550	319"	• CABTIRE, 14/3, B, C
	105269	307"	• CABTIRE, 14/3, D
	167551	367"	• CABTIRE, 14/3, E, F
2	207600	1	• ASSEMBLY, Wire - Ground, A, D
3	105271	1	• INLET, Connector - 110V, A, D
4	113227	1	• SEAL, Tite Cover - 110V, A, D
5	109699	1	• PLATE, Receptacle, A, D
6	136328	1	• BOX, Outlet - 110V, A, D
7	109698	1	• GFCI, Receptacle, A, D
8	103857	1	• BOLT, Hex Hd - 1/4"-20 x 1", A, D
9	115649	1	• NUT, Nylon Lock - 1/4"-20 Gr. 5, A, D
10	103995	3	• WASHER, Flat - 1/4", A, D
11	119913	2	• RIVET, Pop - 5/32" x 0.415" AL SM FLG DM HD O-End, A, D
12	134140	2	• RIVET, Pop - 1/4" x 0.740", A, D
13	221708	1	• FACEPLATE, Power to Platform, B, E
14	104059	1	• GROMMET, Rubber - 1/2" x 13/16" x 1/8", B, E
15	103957	4	• SCREW, Round Head Machine - #8-32 x 1/2", B, E
16	103991	4	• WASHER, Flat - #8, B, E
17	112249	4	• WASHER, Lock - #8, B, E
L	(Ref.)	1	• LABEL, AC Outlet <i>(For components, refer to Section 9.3 Labels)</i>

Section 2 – Scissors

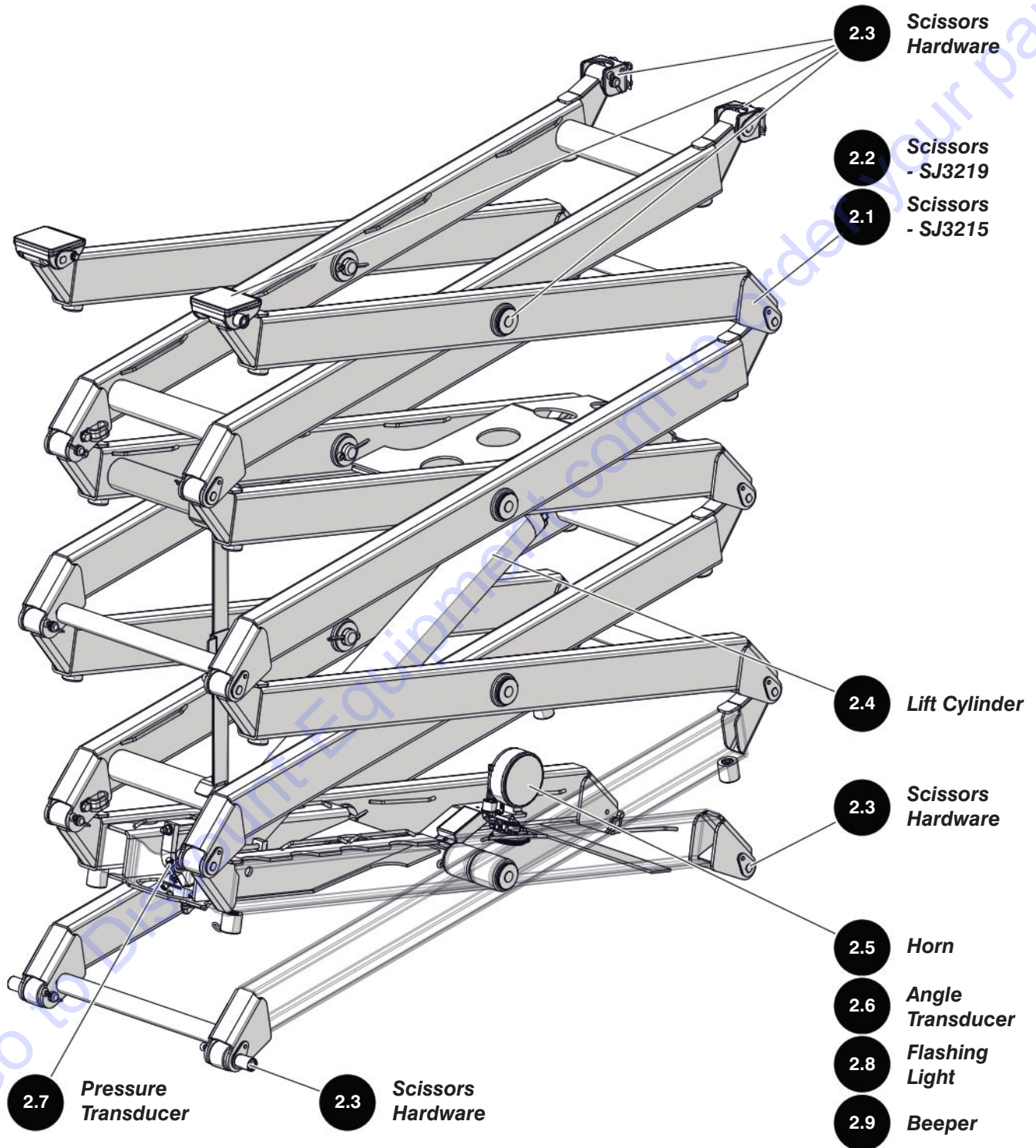

2.1 Scissors - SJ3215

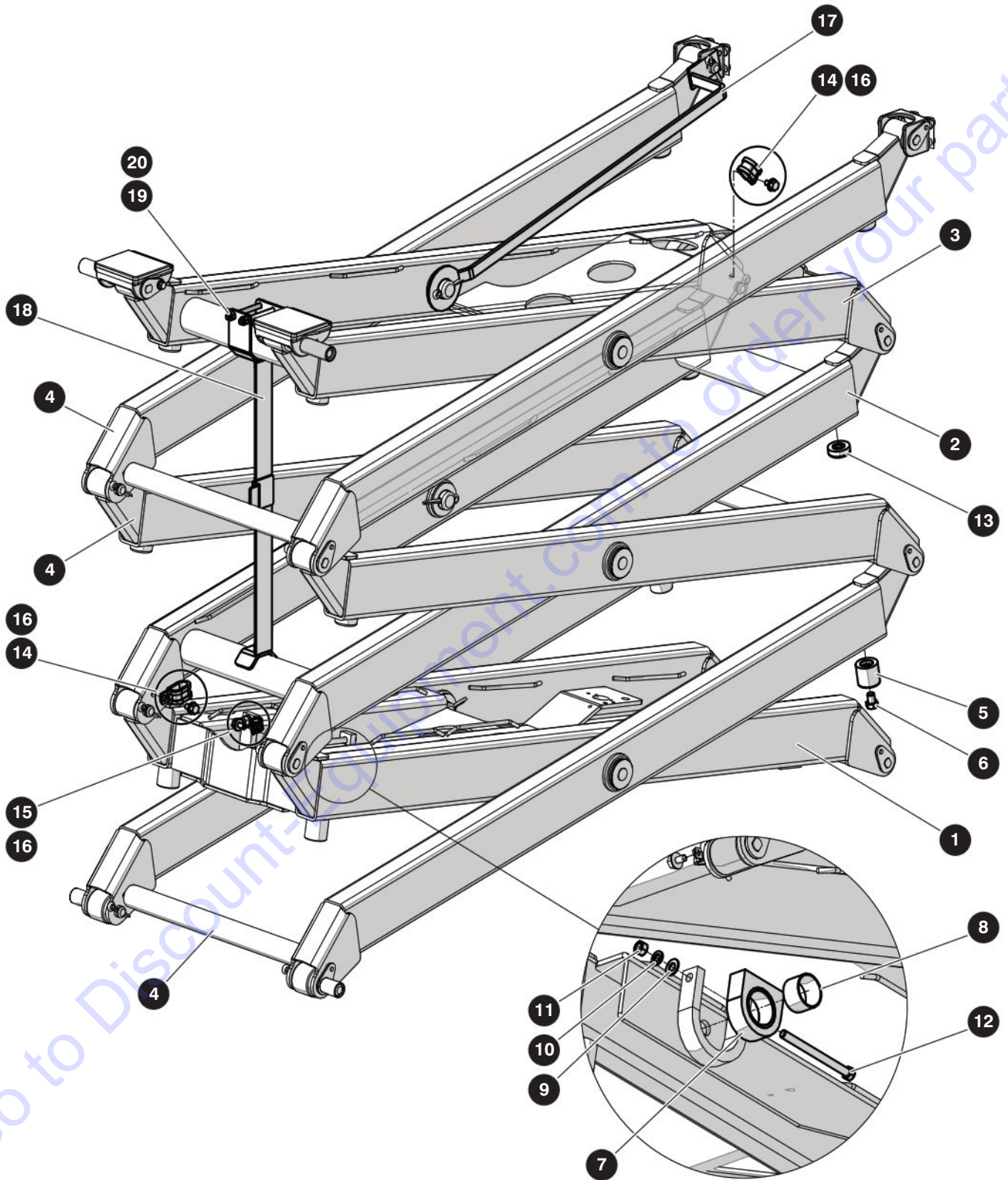

M195407AB

212506ABA

46

SJ3215, SJ3219

SKYJACK

2.1 Scissors - SJ3215

Index No.	Skyjack Part No.	Qty.	Description
-	195407	1	SCISSORS - SJ3215
1	196264	1	• SCISSOR, Inside - Level 1
2	198614	1	• SCISSOR, Inside - Level 2
3	196269	1	• SCISSOR, Inside - Level 3
4	195787	3	• SCISSOR, Outside - Level 1-3
5	198846	4	• BUMPER, Scissor - Bottom Level
6	123713	4	• BOLT, Hex Head - M12 x 1-1/4" x 16 MM Gr. 8.8
7	220457	4	• BUSHING BLOCK, Insert Moulded
8	100904	4	• BUSHING, Fiberglide - 1-1/2" DIA x 1"
9	103472	4	• WASHER, Flat - 3/8"
10	103999	4	• WASHER, Lock - 3/8"
11	103978	4	• NUT, Hex - 3/8"-16 Gr. 5
12	103913	4	• BOLT, Hex Head - 3/8"-16 x 4-1/2" Gr. 5
13	127774	8	• BUMPER, Scissor
14	103078	2	• CLAMP, Loop Cushion - Double G10
15	102929	1	• CLIP, Single - G10
16	122501	3	• SCREW, Machined Hex Washer Head - 3/8"-16 x 5/8"
17	127779	1	• CABLE CARRIER
-	198668	1	• MAINTENANCE STAND GROUP
18	231905	1	• MAINTENENANCE STAND
19	122006	2	• BOLT, Hex Head - 5/16"-18 x 3-1/4" Gr. 5
20	103984	2	• NUT, Hex Nylon Lock - 5/16"-18 Gr. 5

2.2 Scissors - SJ3219

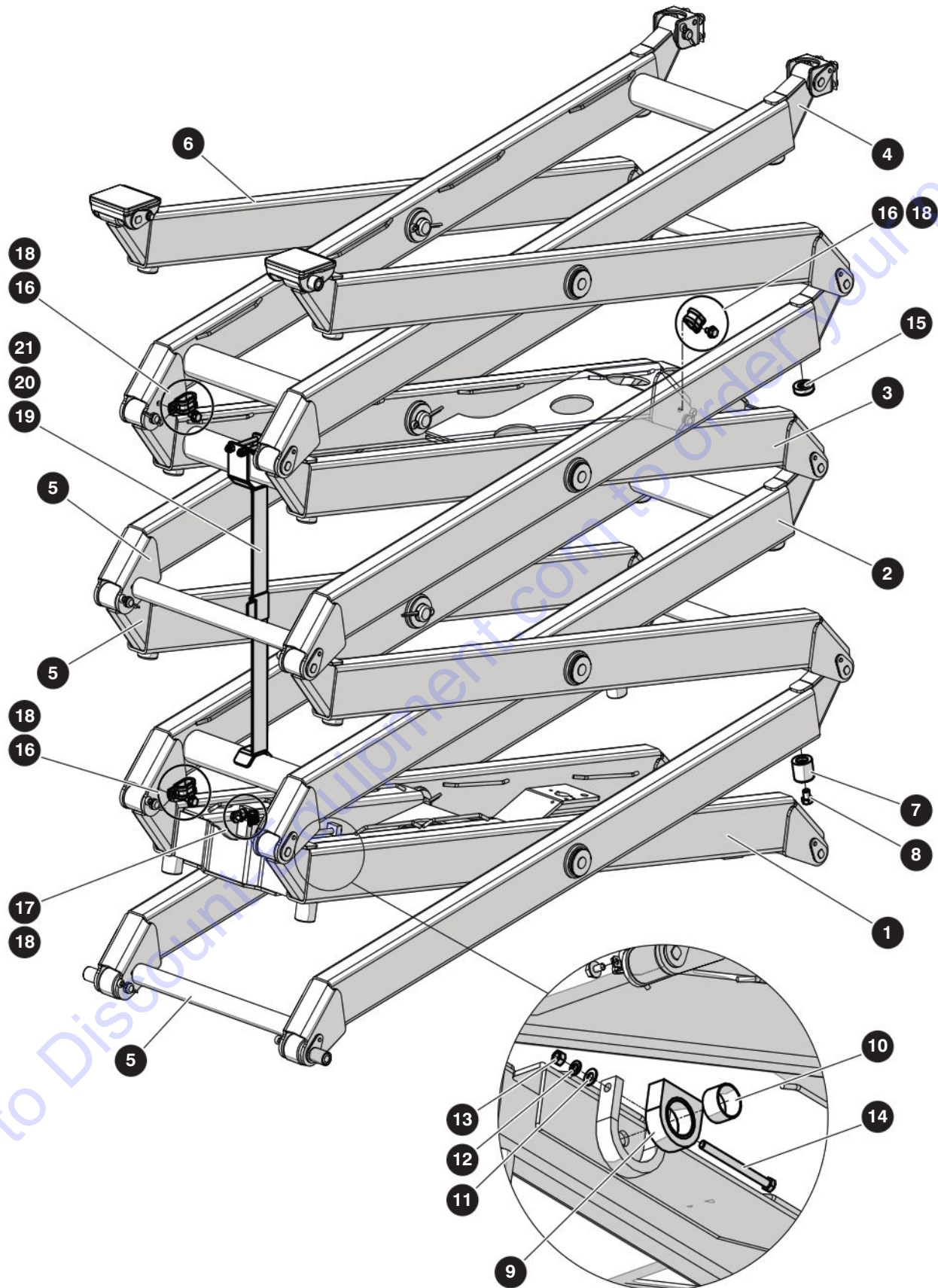

M195170AC

212506ABA

48

SJ3215, SJ3219

SKYJACK

2.2 Scissors - SJ3219

Index No.	Skyjack Part No.	Qty.	Description
A	195170	1	SCISSORS - SJ3219 (ANSI/CSA, AS & KC)
B	211958	1	SCISSORS - SJ3219 (CE)
1	196264	1	• SCISSOR, Inside - Level 1
2	198614	1	• SCISSOR, Inside - Level 2
3	196269	1	• SCISSOR, Inside - Level 3
4	198614	1	• SCISSOR, Inside - Level 4
5	195787	4	• SCISSOR, Outside - Level 1-4
6	196269	1	• SCISSOR, Outside - Level 4
7	198846	4	• BUMPER, Scissor - Bottom Level
8	123713	4	• BOLT, Hex Head - M12 x 1-1/4" x 16 MM Gr. 8.8
9	220457	4	• BUSHING BLOCK, Insert Moulded
10	100904	4	• BUSHING, Fiberglide - 1-1/2" DIA x 1"
11	103472	4	• WASHER, Flat - 3/8"
12	103999	4	• WASHER, Lock - 3/8"
13	103978	4	• NUT, Hex - 3/8"-16 Gr. 5
14	103913	4	• BOLT, Hex Head - 3/8"-16 x 4-1/2" Gr. 5
15	127774	12	• BUMPER, Scissor
16	103078	3	• CLAMP, Loop Cushion - Double G10
17	102929	1	• CLIP, Single - G10
18	122501	4	• SCREW, Machined Hex Washer Head - 3/8"-16 x 5/8"
-	198668	1	• MAINTENANCE STAND GROUP
19	231905	1	• MAINTENENANCE STAND
20	122006	2	• BOLT, Hex Head - 5/16"-18 x 3-1/4" Gr. 5
21	103984	2	• NUT, Hex Nylon Lock - 5/16"-18 Gr. 5

2.3 Scissors Hardware

**Platform Mounting Bracket
Without Cable Carrier**

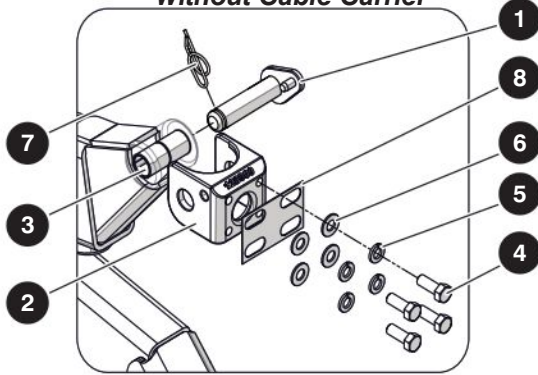

**Platform Mounting Bracket
with Cable Carrier**

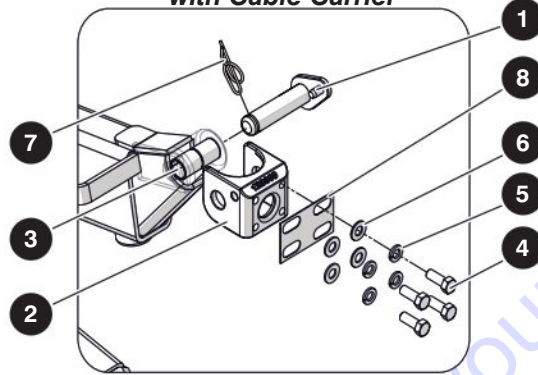

Platform Slider

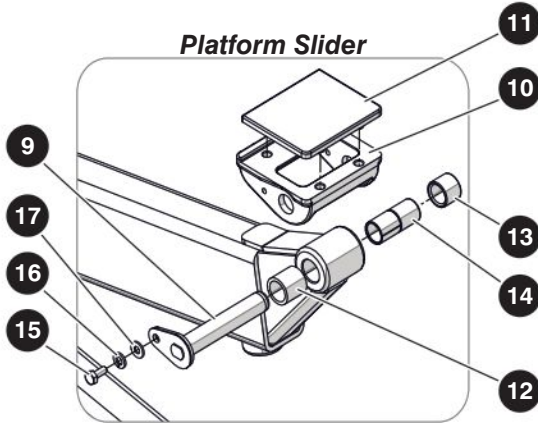

Base Roller

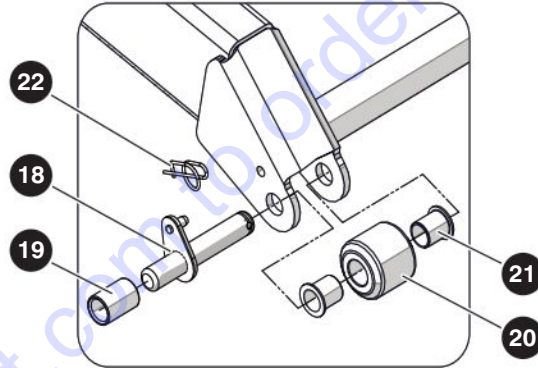

Base Mounting

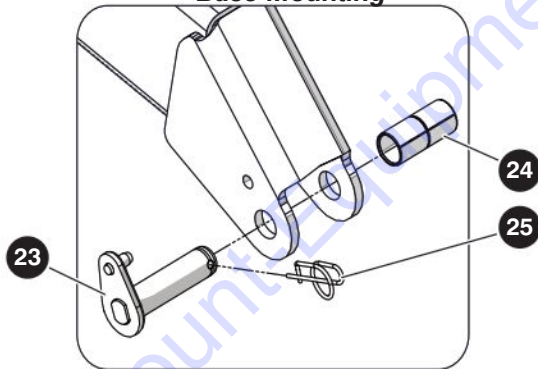

End Pin

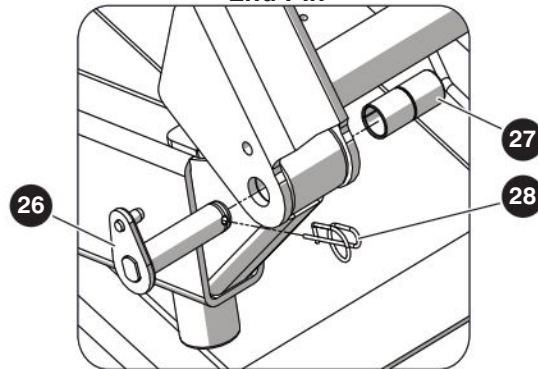

Center Pin

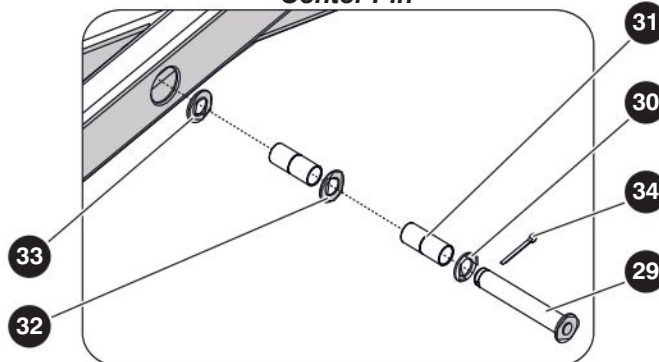

2.3 Scissors Hardware

Index No.	Skyjack Part No.	Qty.	Description
-	-	-	• PLATFORM MOUNTING BRACKET
1	223147	1	• • PIN, Pivot - 3/4" OD x 2.641" (No Cable Carrier)
	235006	1	• • PIN, Pivot - 3/4" OD x 2.861" (With Cable Carrier)
2	128909	1	• • CASTING, Platform Bracket
3	100050	2	• • BUSHING, Fiberglide
4	103473	4	• • BOLT, Hex Head Zinc - 3/8"-16 x 1" Gr. 5
5	103999	4	• • WASHER, Lock - 3/8"
6	103472	4	• • WASHER, Flat - 3/8"
7	220850	1	• • COTTER PIN, Rue Ring - 3/4" Dia Heavy
8	133169	AR	• • SHIM, Platform Mount
-	-	-	• PLATFORM SLIDER
9	212975	1	• • PIN, Upper Slider (SJ3215)
	127797	1	• • PIN, Upper Slider (SJ3219)
10	120771	1	• • CASTING, Platform Slider - Plated
11	120772	1	• • PAD, Slider
12	127791	1	• • TUBE, Spacer - Slider
13	198856	1	• • SPACER, Platform (SJ3215)
	195176	1	• • SPACER, Top Roller Pin (SJ3219)
14	100050	2	• • BUSHING, Fiberglide
15	103892	1	• • BOLT, Hex Head - 1/4"-20 x 5/8" Gr. 5
16	104000	1	• • WASHER, Lock - 1/4"
17	103995	1	• • WASHER, Flat - 1/4"
-	-	-	• BASE ROLLER
18	223135	1	• • PIN, Bottom Roller - 3/4" OD X 2.641"
19	198728	1	• • SPACER, Roller
20	223113	1	• • ROLLER, Scissor Arm
21	223112	2	• • BUSHING, Flanged - 3/4" ID x 1" LG
22	220850	1	• • COTTER PIN, Rue Ring - 3/4" Dia Heavy
-	-	-	• BASE MOUNT
23	223147	1	• • PIN, Pivot - 3/4" OD x 2.641"
24	100050	2	• • BUSHING, Fiberglide
25	220850	1	• • COTTER PIN, Rue Ring - 3/4" Dia Heavy
-	-	-	• END PIN
26	223147	1	• • PIN, Pivot - 3/4" OD x 2.641"
27	100050	2	• • BUSHING, Fiberglide
28	220850	1	• • COTTER PIN, Rue Ring - 3/4" Dia Heavy
-	-	-	• CENTER PIN
29	127706	1	• • PIN, Center - Riveted
30	101520	1	• • WASHER, Nylon - 2" OD x 1.28 ID x 0.12"
31	100050	4	• • BUSHING, Fiberglide
32	121703	1	• • WASHER, Thrust - Fiberglide #LTD2036
33	122502	1	• • WASHER, Flat - 1-1/4" x 2-1/4" OD x 0.134"
34	121875	1	• • PIN, Cotter - 5/16" DIA x 2"

2.4 Lift Cylinder

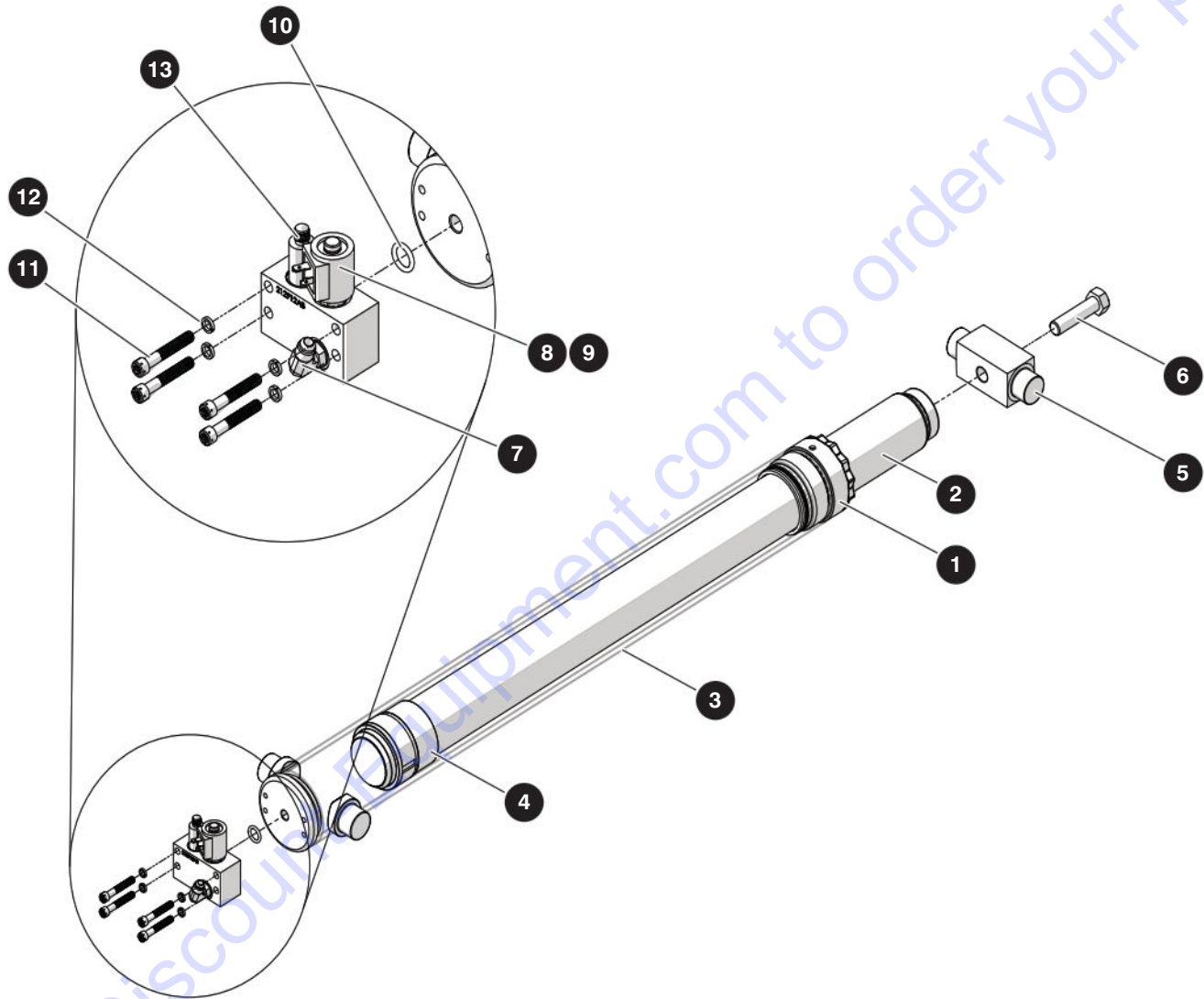

M195234AE

212506ABA

SJ3215, SJ3219

2.4 Lift Cylinder

Index No.	Skyjack Part No.	Qty.	Description
A	195234	1	LIFT CYLINDER SUBGROUP (SJ3215 ANSI/CSA, CE, AS, & KC) (SJ3219 CE)
B	211954	1	LIFT CYLINDER SUBGROUP (SJ3219 ANSI/CSA, AS, & KC)
-	226482	1	• LIFT CYLINDER
1	199864	1	• • GLAND
2	160742	1	• • ROD
3	235368	1	• • TUBE
4	160747	1	• • SPACER
5	235369	1	• • TRUNNION, Rod
6	105686	1	• • BOLT, Hex - 3/4"-16 x 3" Gr. 5
7	114578	1	• FITTING, 90D - 06JICM-06ORBM
8	207870	1	• SP08-20-0-N-00, A
	103655	1	• VALVE, Poppet - Solenoid Cartridge, B
9	104410	1	• VALVE, 12V - 3-Prong Coil
10	103403	1	• SEAL, O-Ring
11	103405	4	• BOLT, Socket Head - 5/16"-18 x 2" Gr. 8
12	104637	4	• WASHER, Lock - 5/16" Nom-High Collar x 0.09"
13	(Ref.)	1	PRESSURE TRANSDUCER <i>(For components, refer to Section 2.7 Pressure)</i>
K1	199345	1	KIT, Seal Repair (Not Shown)

PARTS FINDER

**Search Website
by Part Number**



**Search Manual
Library For Parts
Manual & Lookup Part
Numbers – Purchase
or Request Quote**

Search Manuals

Enter your information to help us find the right parts manual for your machine.

* Brand:

* Model:

* Serial:

* Part Number:

SEARCH

**Can't Find Part or
Manual? Request Help
by Manufacturer,
Model & Description**

Parts Order Form

Please fill in the following information to help us find the right part for your machine.

Manufacturer:	<input type="text"/>
Model:	<input type="text"/>
Description:	<input type="text"/>
Part Number:	<input type="text"/>
Quantity:	<input type="text"/>
Notes:	<input type="text"/>

Submit

Discount-Equipment.com is your online resource for quality parts & equipment.

Florida: **561-964-4949** Outside Florida TOLL FREE: **877-690-3101**

Need parts?

Click on this link: <http://www.discount-equipment.com/category/5443-parts/> and choose one of the options to help get the right parts and equipment you are looking for. Please have the machine model and serial number available in order to help us get you the correct parts. If you don't find the part on the website or on one of the online manuals, please fill out the request form and one of our experienced staff members will get back to you with a quote for the right part that your machine needs.

We sell worldwide for the brands: Genie, Terex, JLG, MultiQuip, Mikasa, Essick, Whiteman, Mayco, Toro Stone, Diamond Products, Generac Magnum, Airman, Haulotte, Barreto, Power Blanket, Nifty Lift, Atlas Copco, Chicago Pneumatic, Allmand, Miller Curber, Skyjack, Lull, Skytrak, Tsurumi, Husquvarna Target, Stow, Wacker, Sakai, Mi-T-M, Sullair, Basic, Dynapac, MBW, Weber, Bartell, Bennar Newman, Haulotte, Ditch Runner, Menegotti, Morrison, Contec, Buddy, Crown, Edco, Wyco, Bomag, Laymor, EZ Trench, Bil-Jax, F.S. Curtis, Gehl Pavers, Heli, Honda, ICS/PowerGrit, IHI, Partner, Imer, Clipper, MMD, Koshin, Rice, CH&E, General Equipment, Amida, Coleman, NAC, Gradall, Square Shooter, Kent, Stanley, Tamco, Toku, Hatz, Kohler, Robin, Wisconsin, Northrock, Oztec, Toker TK, Rol-Air, APT, Wylie, Ingersoll Rand / Doosan, Innovatech, Con X, Ammann, Mecalac, Makinex, Smith Surface Prep, Small Line, Wanco, Yanmar

2.5 Horn

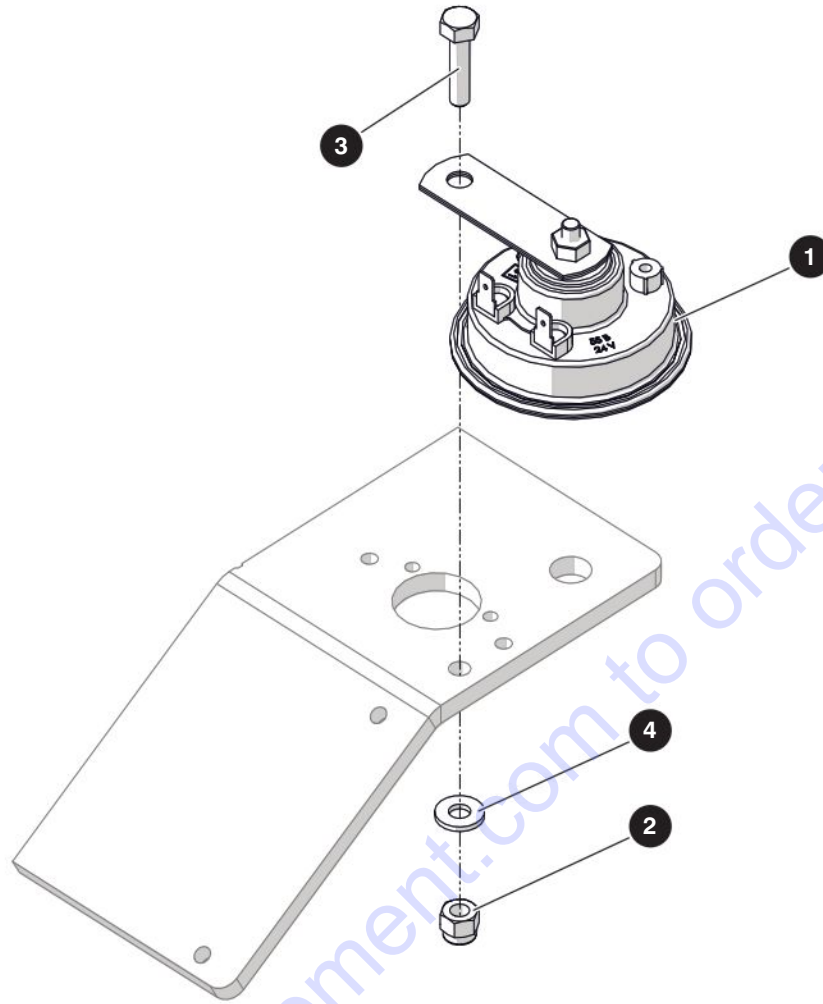

M207904AB_SJ321X

Index No.	Skyjack Part No.	Qty.	Description
-	207904	-	HORN SUBGROUP
1	146649	1	• HORN, 24B- Low Tone
2	115649	1	• NUT, Nylon Lock - 1/4"-20 Gr. 5
3	103857	1	• BOLT, Hex Hd Zinc - 1/4"-20 x 1" Gr. 5
4	103995	1	• WASHER, Flat - 1/4"
-	\$	1	• LIQUID RUBBER (Not Shown), B (Purchased Locally)

2.6 Angle Transducer

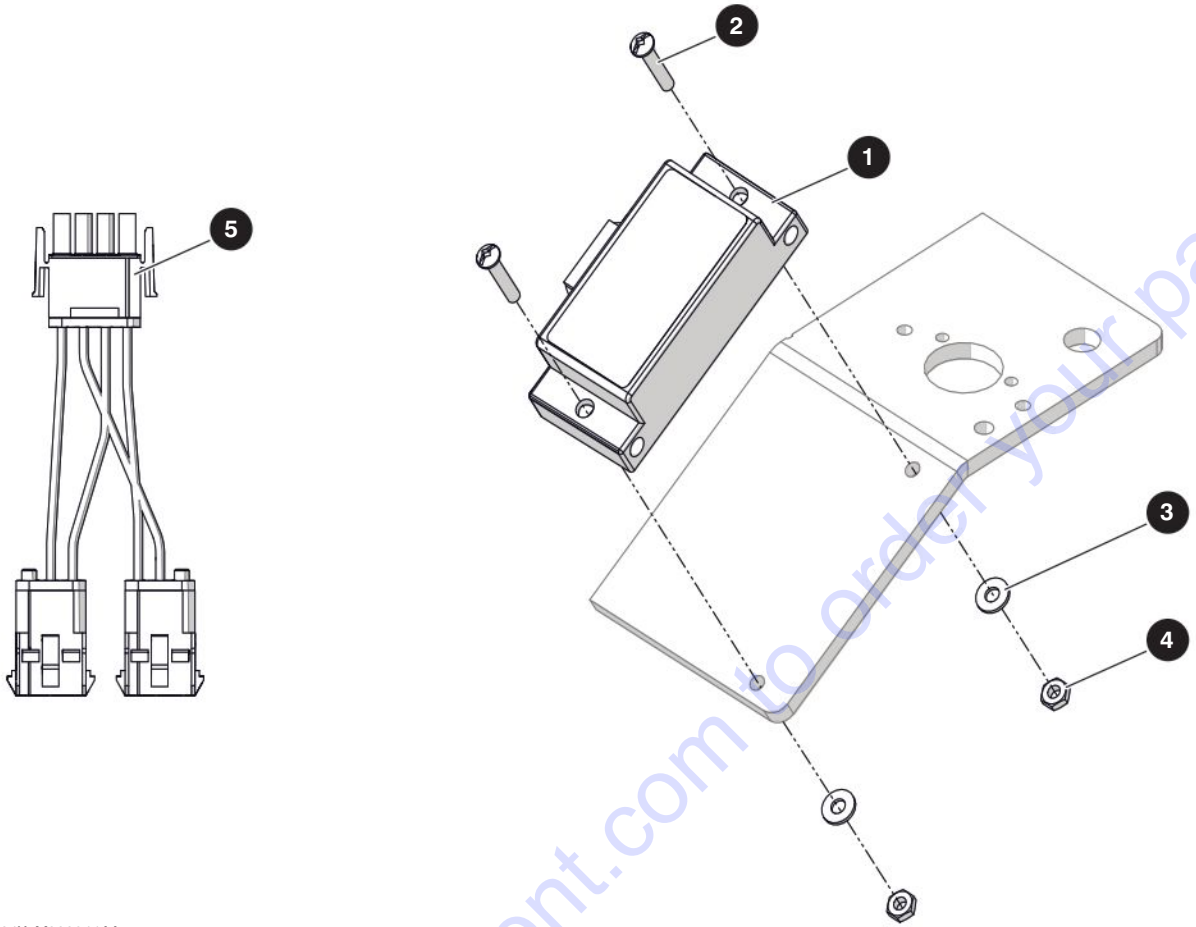

M224523AB_SJ321X_M229311AA

Index No.	Skyjack Part No.	Qty.	Description
-	224523	-	ANGLE TRANSDUCER GROUP
1	220597	1	• ANGLE TRANSDUCER, Dual
2	122498	2	• SCREW, Round Hd Machined - #10-32 x 1-1/4"
3	104694	2	• WASHER, Flat - #10
4	300450	2	• NUT, Nylon Lock - #10-32 Gr. 5
5	(Ref.)	1	HARNESS, Y Adapter - Angle Transducer <i>(For components, refer to Section 6.1 Main)</i>

2.7 Pressure Transducer

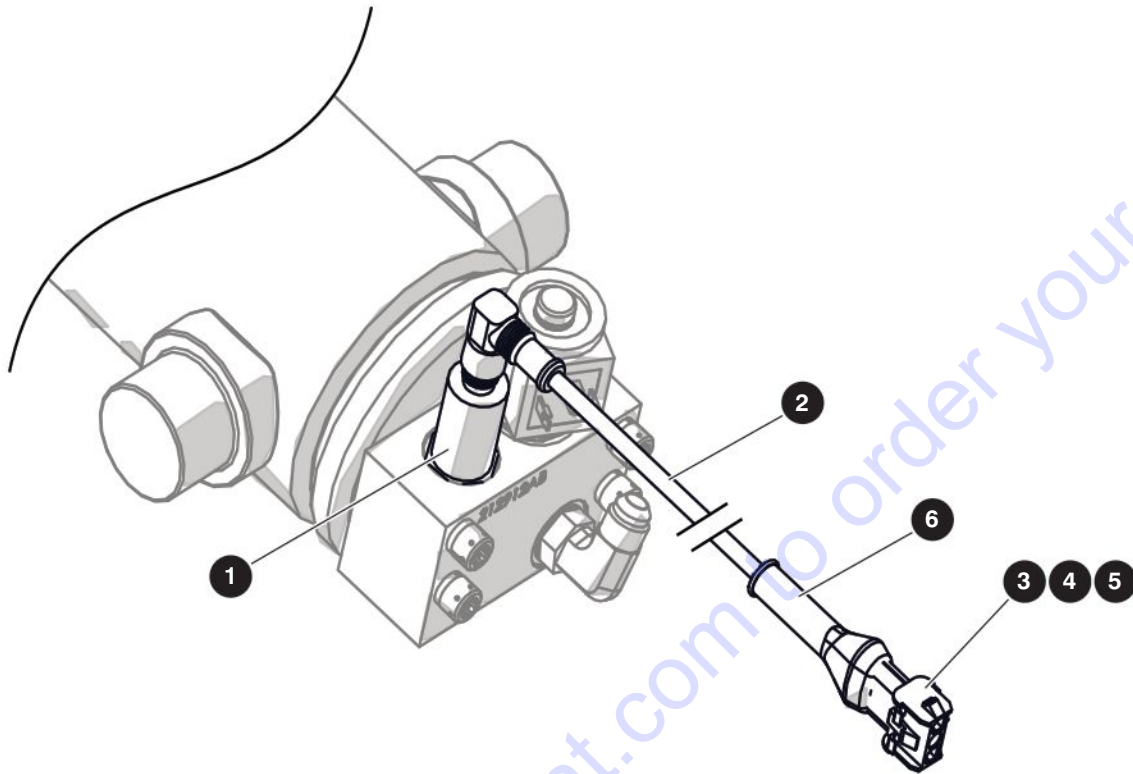

M211930AC

Index No.	Skyjack Part No.	Qty.	Description
A	211931	-	PRESSURE TRANSDUCER SUBGROUP, 2000 PSI - SJ3215
B	211930	-	PRESSURE TRANSDUCER SUBGROUP, 3000 PSI - SJ3219
1	217933	1	• PRESSURE TRANSDUCER, 2000 PSI - M12, A
	217934	1	• PRESSURE TRANSDUCER, 3000 PSI - M12, B
-	211948	1	• HARNESS, Pressure Transducer
2	211932	1	• CABLE ASM, M12 Connector
3	211949	1	• CONNECTOR, 3 Pole Cap Housing
4	134068	1	• WIRE SEAL, 3 Position
5	116989	3	• WIRE PIN, Male - Mate-N-Lock
6	220098	1	• INSULATOR, Cable End

2.8 Flashing Light

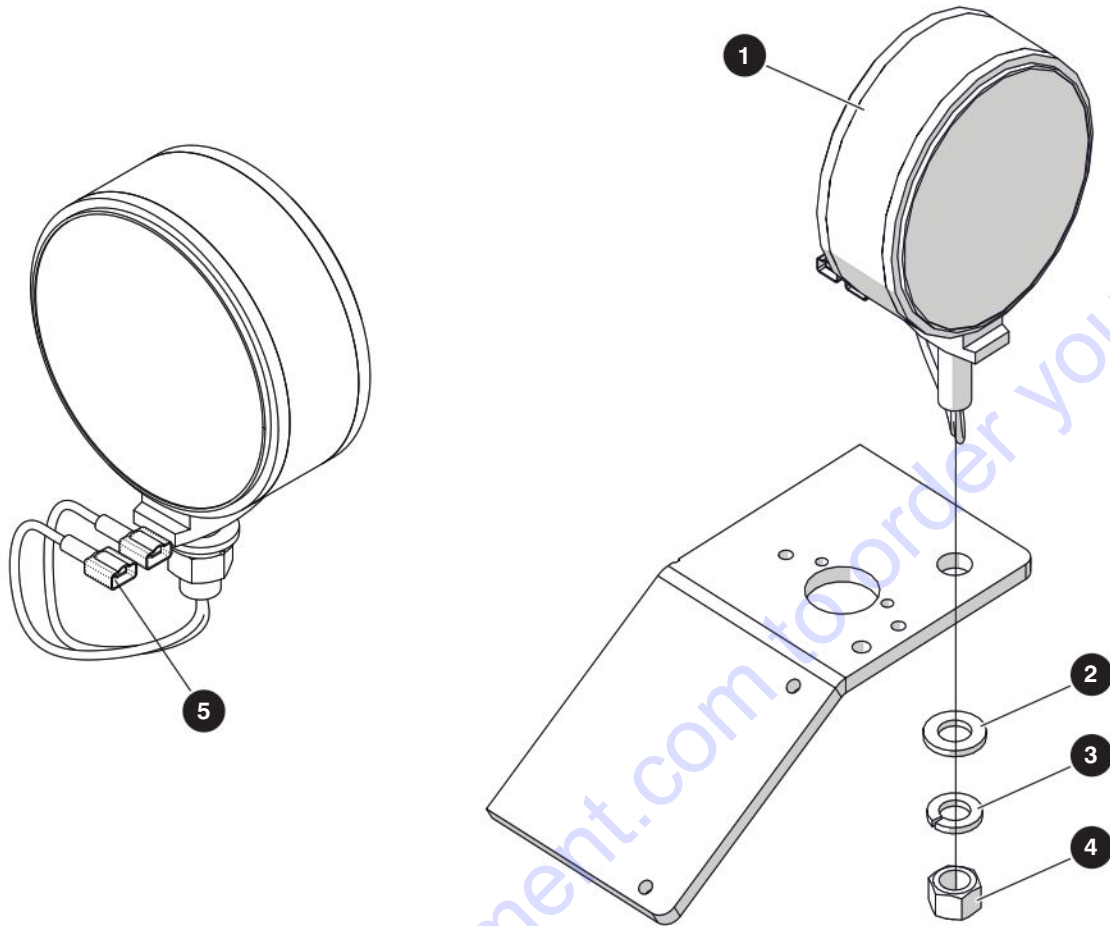

M216618AA_M65622AA

Index No.	Skyjack Part No.	Qty.	Description
-	232797	-	FLASHING LIGHT
1	235775	1	• LAMP, Amber LED
2	933817	1	• WASHER, Flat - M12
3	116995	1	• WASHER, Lock - M12 Plated
4	933838	1	• NUT, Hex Hd - M12 x 1-1/4"
5	114594	2	• TERMINAL, Male - 18-22 AWG
6	229269	1	• INSTRUCTIONS, Flashing Light (Not Shown)

2.9 Beeper

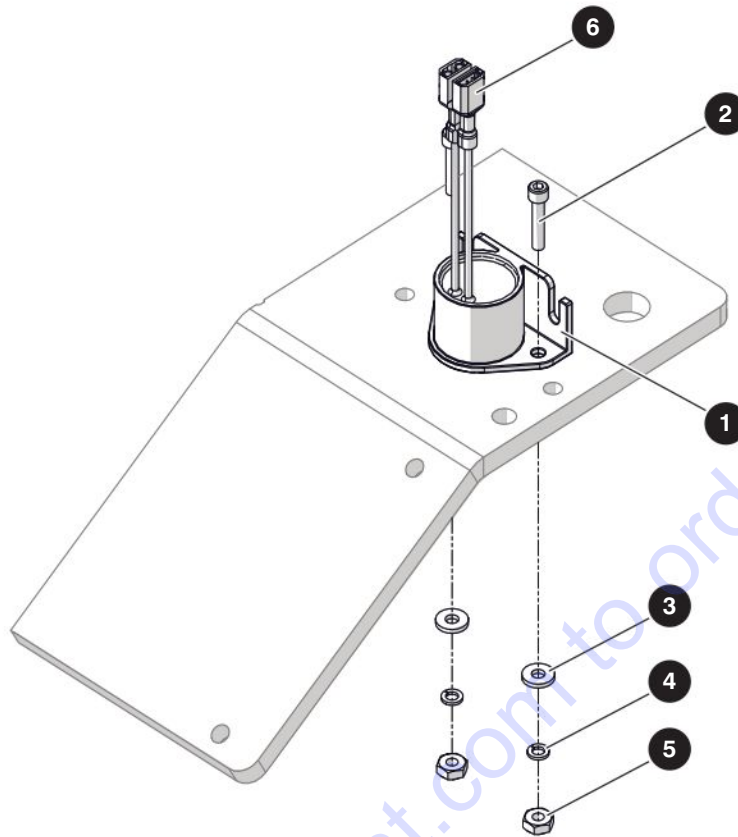

M207902AB

Index No.	Skyjack Part No.	Qty.	Description
-	207902	-	BEEPER SUBGROUP
1	170620	1	• BEEPER, SP-1048
2	196439	2	• SCREW, Socket Head Cap - #6-32 x 5/8"
3	191833	2	• WASHER, Flat - #6
4	106099	2	• WASHER, Lock - #6
5	103985	2	• NUT, Hex - #6-32
6	114595	2	• TERMINAL, Female 18-22 AWG - Red

Section 3 – Base

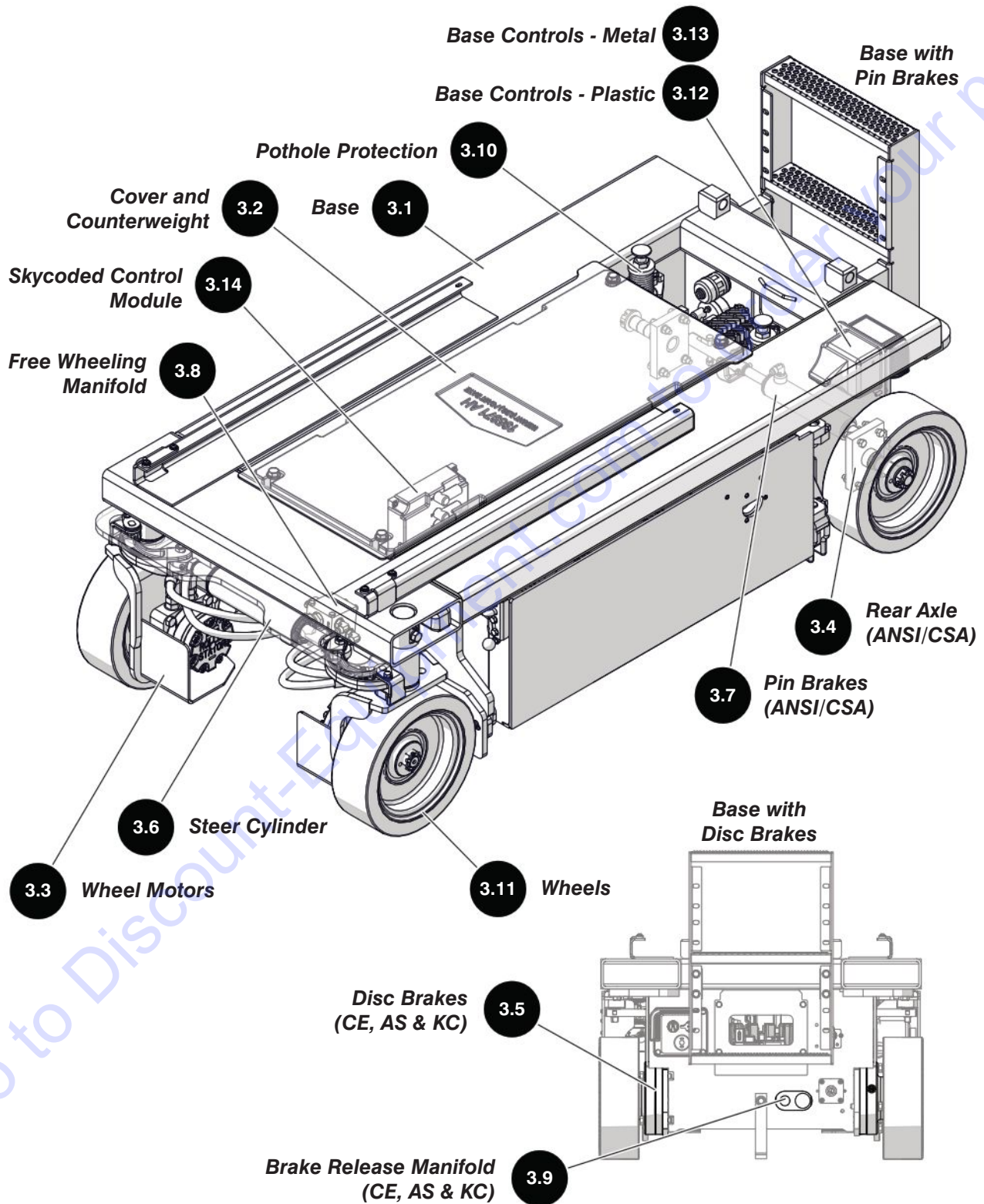

3.1 Base

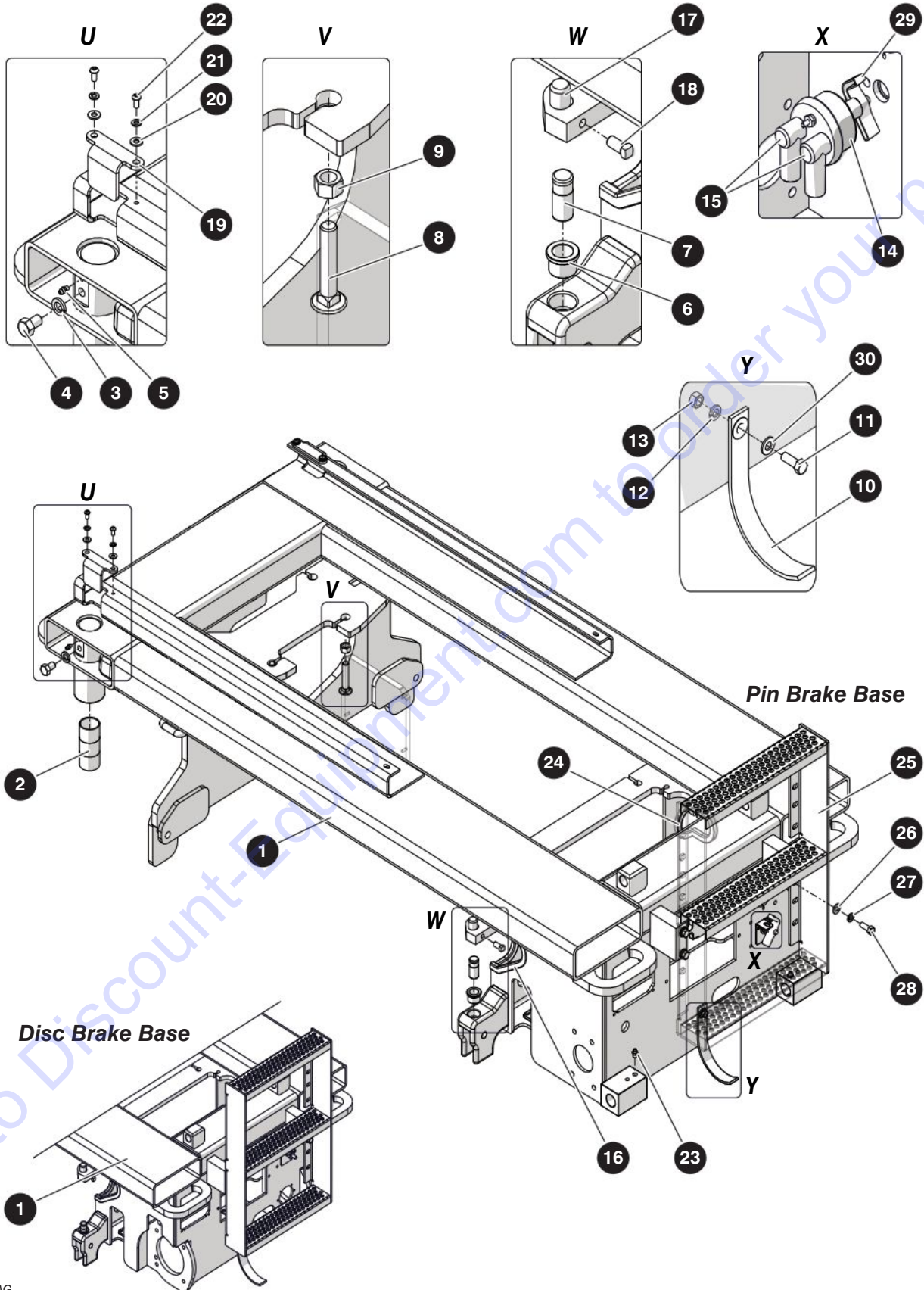

M195042AG

212506ABA

SJ3215, SJ3219

3.1 Base

Index No.	Skyjack Part No.	Qty.	Description
A	-	1	BASE (ANSI/CSA)
B	-	1	BASE (CE, AS & KC)
1	195037	1	• BASE, Pin Brakes, A
	194633	1	• BASE, Disc Brakes, B
2	118341	6	• BUSHING, Fiberglide - 1-1/2" DIA X 1-1/4"
3	103470	2	• WASHER, Lock - 1/2" Gr. 5
4	116997	2	• BOLT, Hex Head - 1/2"-13 x 3/4" Gr. 5
5	103513	2	• GREASE NIPPLE, Straight - 1/4"-28
6	100335	2	• BUSHING, Bronze Flange
7	223111	2	• PIN, Grooved - 3/4" OD x 1-5/8" LG
8	501052	2	• BOLT, Carriage - 1/2"-13 x 2-1/2" Gr. 5 Zinc
9	103471	2	• NUT, Hex Head Zinc - 1/2"-13 Gr. 5
10	115420	1	• STATIC STRAP
11	103473	1	• BOLT, Hex Head Zinc - 3/8"-16 x 1" Gr. 5
12	103999	1	• WASHER, Lock - 3/8"
13	103978	1	• NUT, Hex - 3/8"-16 Gr. 5
14	210051	1	• SWITCH, Master Disconnect - Double Pole
15	117408	2	• BATTERY BOOT, Red
16	110007	16"	• PROTECTIVE TRIM
17	100446	2	• PIN, Eccentric - Short (1/8" Offset)
18	141751	2	• SET SCREW, Square Head Cup Point - 3/8"-16 x 3/4" Gr. 5 ZP
19	211987	2	• COVER, Access - Roller
20	103995	4	• WASHER, Flat - 1/4"
21	104000	4	• WASHER, Lock - 1/4"
22	300060	4	• BOLT, Button Head Cap Screw - 1/4"-20 x 1/2"
23	102027	2	• FITTING, Grease - 1/8" NPT Straight, A
24	230217	9"	• EDGE TRIM, Neoprene - 0.187" x 5/16"
25	199165	1	• LADDER - SJ3215
	195082	1	• LADDER - SJ3219
26	103472	4	• WASHER, Flat - 3/8"
27	103999	4	• WASHER, Lock - 3/8"
28	103473	4	• BOLT, Hex Head Zinc - 3/8"-16 x 1" Gr. 5
29	108714	1	• LEVER, Master Disconnect
30	125959	1	• WASHER, Flat - 3/8" Hard

3.2 Cover and Counterweight

SJ3215

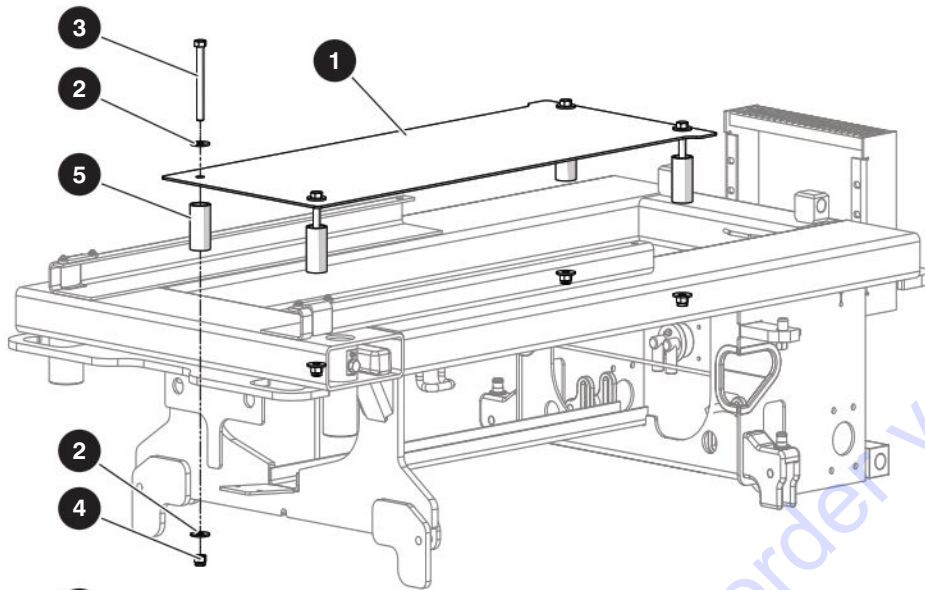

SJ3219
ANSI/CSA

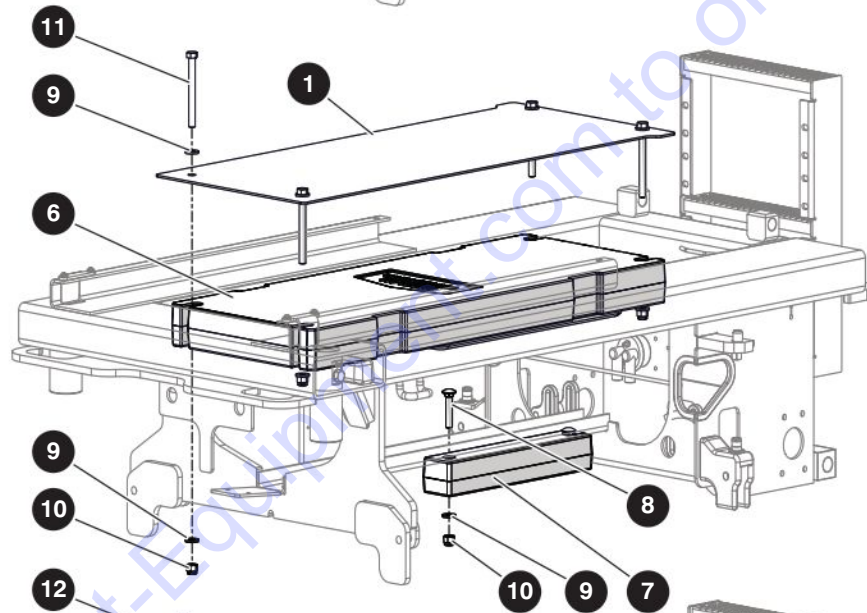

SJ3219
CE, AS & KC

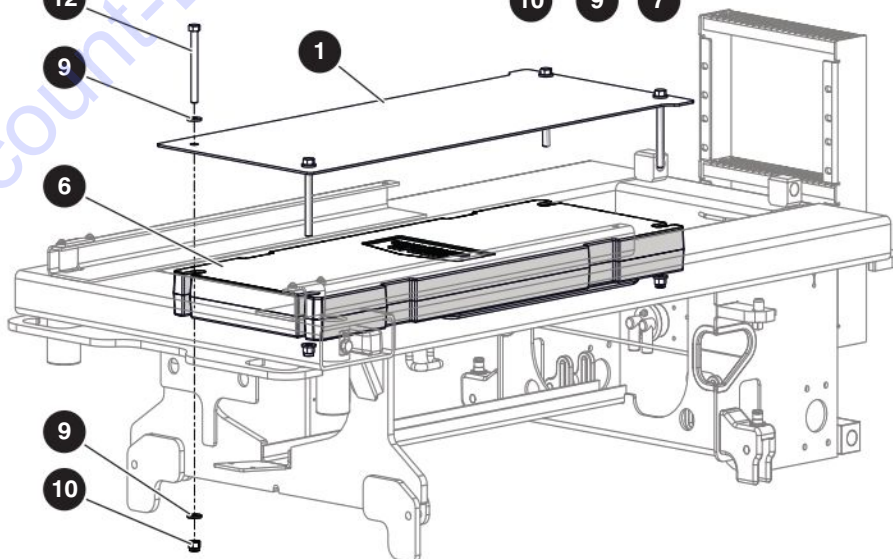

M65751AB

3.2 Cover and Counterweight

Index No.	Skyjack Part No.	Qty.	Description
1	197683	1	• PLATE, Cover
2	137241	8	• WASHER, Flat - 1/2" AA
3	128828	4	• BOLT, Hex Head - 1/2"-13 x 5" Gr. 8
4	702507	4	• NUT, Nylon Lock - 1/2"-13 Gr. C
5	199015	4	• SPACER, Tubes - 1-1/2"
6	195971	1	• COUNTERWEIGHT
7	226490	1	• WEIGHT, Lower
8	501052	2	• BOLT, Carriage - 1/2"-13 x 2-1/2" Gr. 5 Zinc
9	104379	10	• WASHER, Flat - 1/2" Hard
10	702507	6	• NUT, Nylon Lock - 1/2"-13 Gr. C
11	128828	4	• BOLT, Hex Head - 1/2"-13 x 5" Gr. 8
12	111420	4	• BOLT, Hex Head - 1/2"-13 x 4-1/2" Gr. 5

3.3 Wheel Motors

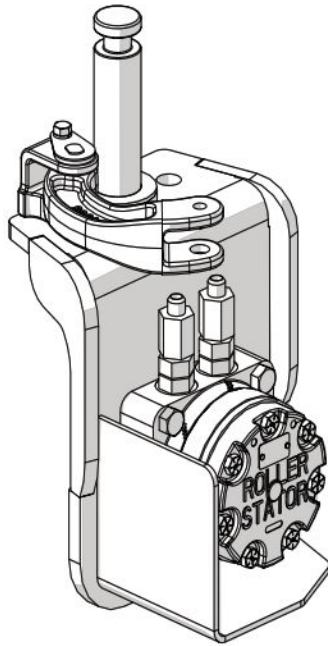

Battery Side

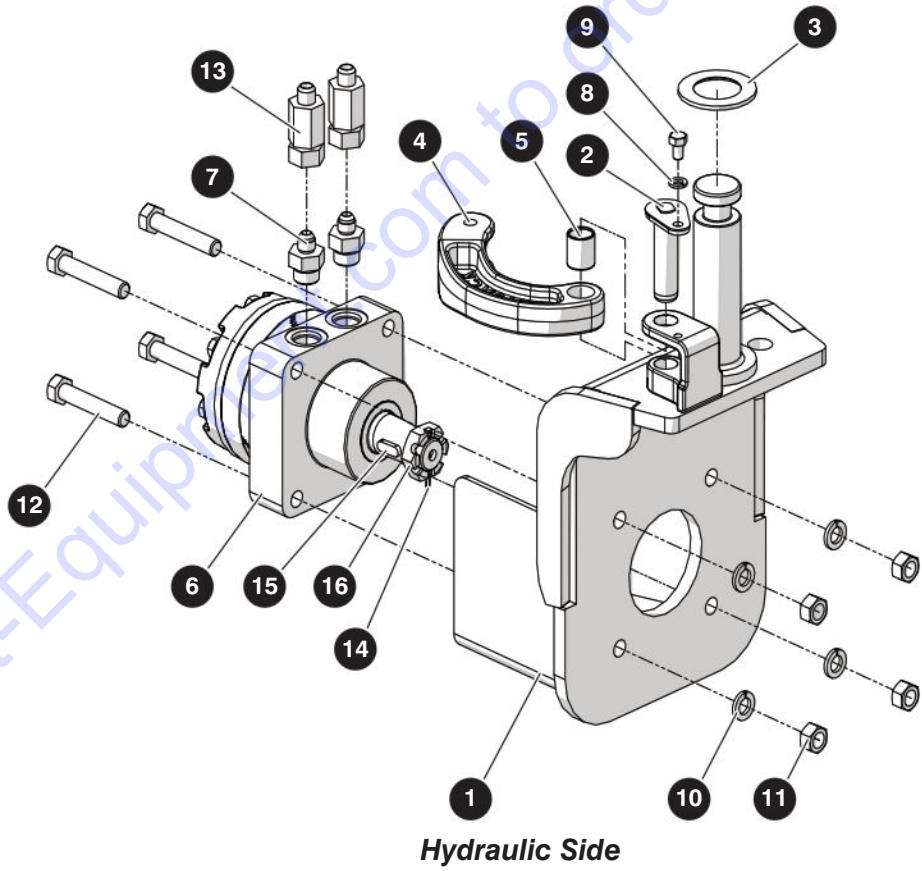

Hydraulic Side

3.3 Wheel Motors

Index No.	Skyjack Part No.	Qty.	Description
A	194783	1	WHEEL MOTOR, RH - BATTERY SIDE - SJ3215/19
B	194784	1	WHEEL MOTOR, LH - HYDRAULIC SIDE - SJ3215/19
C	207936	1	WHEEL MOTOR, RH - BATTERY SIDE - SJ3219 (AS Only)
D	207935	1	WHEEL MOTOR, LH - HYDRAULIC SIDE - SJ3219 (AS Only)
1	194781	1	• HOUSING, Wheel Motor - Battery Side, A, C
	194782	1	• HOUSING, Wheel Motor - Hydraulic Side, B, D
2	127913	1	• PIN, Steering
3	149782	1	• WASHER, Bronze Kingpin - 1-1/2"
4	240001	1	• KIT, Service - Steering arm
	NSS	1	• • ARM, Steering - Battery Side, A, C
	NSS	1	• • ARM, Steering - Hydraulic Side, B, D
5	100050	1	• BUSHING, Fibreglide
6	161094	1	• MOTOR, Hydraulic - CE16, A, B
	194615	1	• MOTOR, Hydraulic, C, D
7	103307	2	• FITTING, Straight - 10 SAE to -6 JIC
8	103404	1	• WASHER, Lock - 5/16"
9	103845	1	• BOLT, Hex Head Zinc - 5/16"-18 x 1/2" Gr. 5
10	103470	4	• WASHER, Lock - 1/2" Nom x 0.12"
11	103471	4	• NUT, Hex Head Zinc - 1/2"-13 Gr. 5
12	108818	4	• BOLT, Hex Head - 1/2"-13 x 2-3/4" Gr. 5
13	151465	2	• FITTING, Straight - 06JICM - 06JICF - Live SW
14	103974	1	• PIN, Cotter - 1/8" Dia x 1-1/2"
15	161684	1	• KEY, Rounded
16	224557	1	• NUT, Castle - 1"-20
K1	151099	1	SEAL KIT (Not Shown)

3.4 Rear Axle (ANSI/CSA)

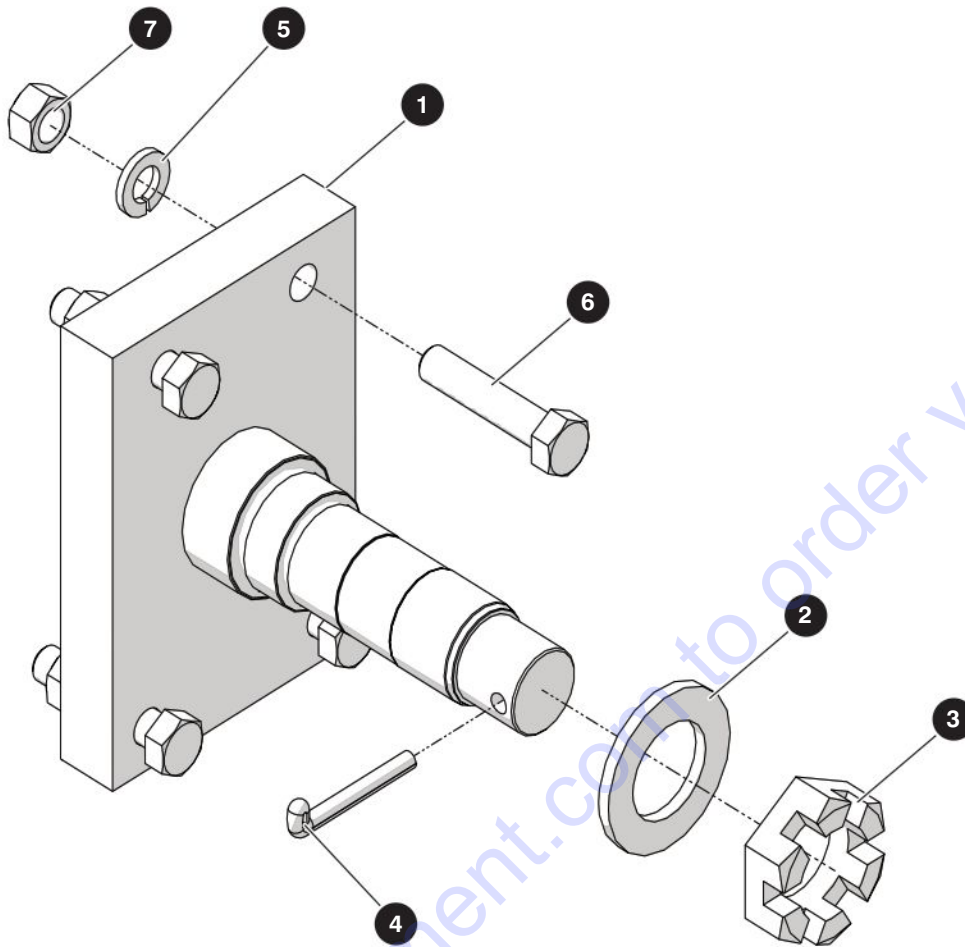

M195046AC

Index No.	Skyjack Part No.	Qty.	Description
-	195046	1	REAR AXLE GROUP
1	195045	1	• REAR AXLE
2	221083	1	• WASHER, 1.047" ID x 1.762" OD x 0.150" Hard
3	102749	1	• NUT, Castle - 1"-14 TPI x 0.56"
4	103085	1	• PIN, Cotter - 3/16" Dia x 1-1/2"
5	103999	4	• WASHER, Lock - 3/8"
6	103871	4	• BOLT, Hex Head - 3/8"-16 x 1-3/4" Gr. 5
7	103978	4	• NUT, Hex - 3/8"-16 Gr. 5

3.5 Disc Brakes (CE, AS & KC)

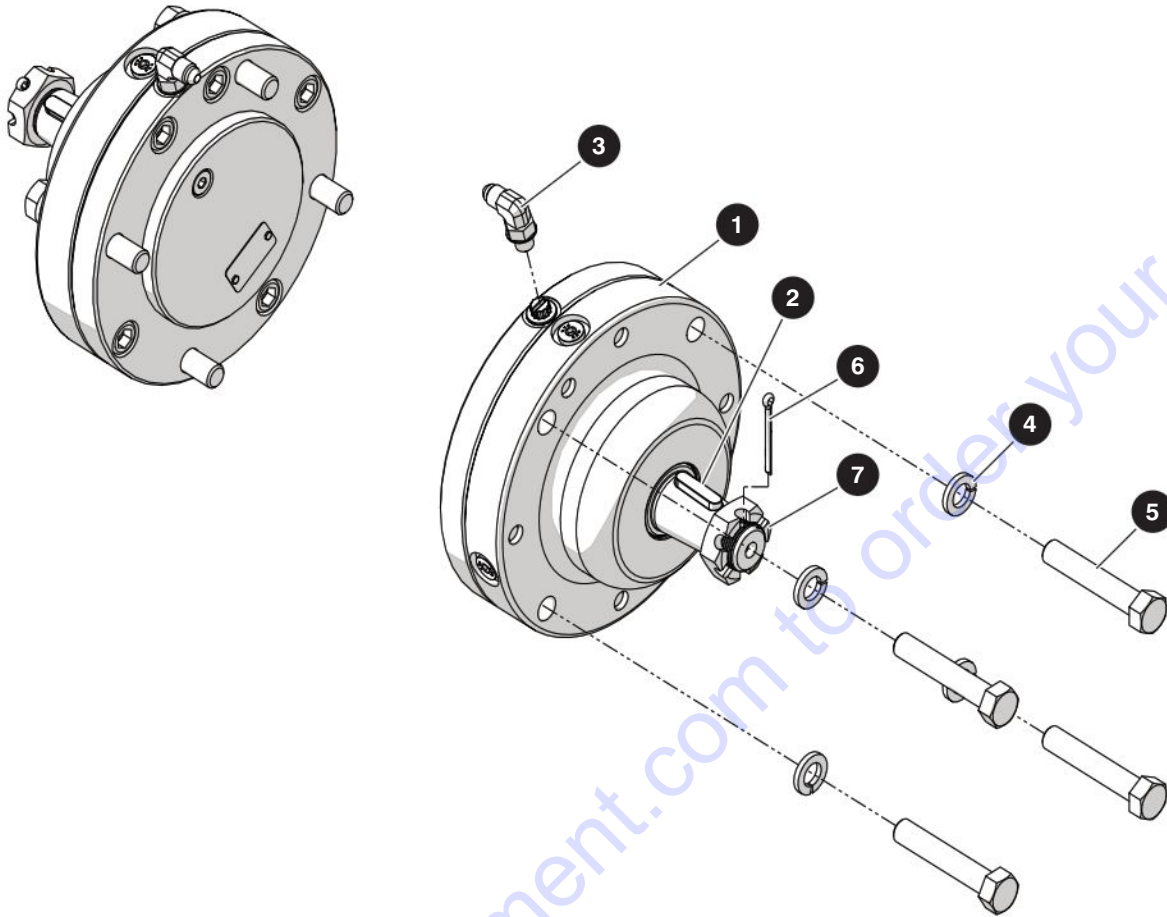

M194973AF

Index No.	Skyjack Part No.	Qty.	Description
-	194973	1	DISC BRAKES GROUP
1	217960	2	• BRAKE, Wheel Mount
2	156247	2	• • KEY, Shaft
3	125883	2	• FITTING, 90° - 04JICM - 04ORBM
4	103470	8	• WASHER, Lock - 1/2" Nom x 0.12"
5	123855	8	• BOLT, Hex Head - 1/2"-13 x 2-3/4" Gr.8
6	103974	2	• PIN, Cotter - 1/8" Dia x 1-1/2"
7	156248	2	• NUT, Castle
K1	223067	1	KIT, Bearing and Seal (Not Shown)
K2	223069	1	KIT, Brake Stack (Not Shown)
K3	223068	1	KIT, O-Ring (Not Shown)

3.6 Steer Cylinder

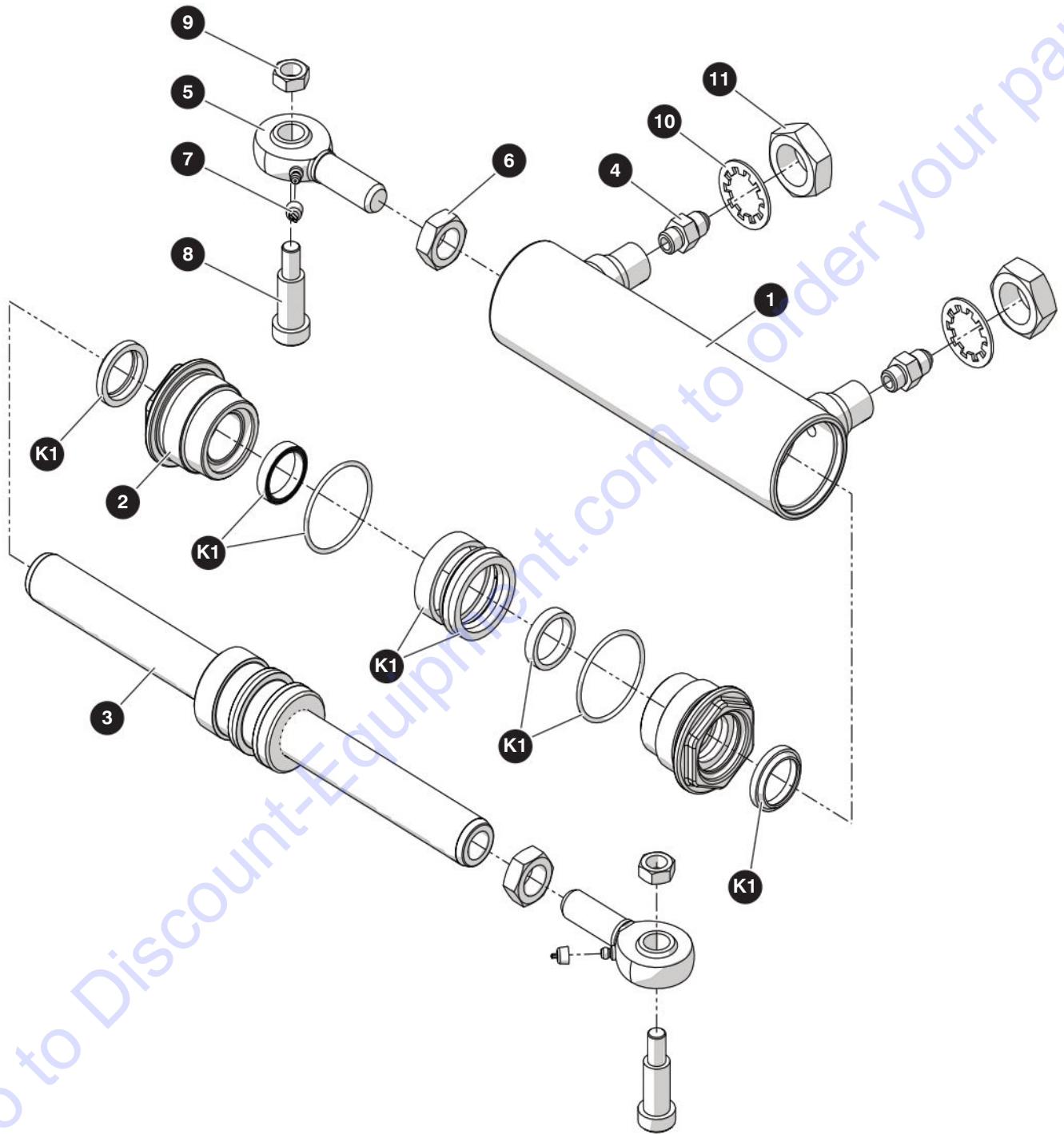

M197748AC

212506ABA

SJ3215, SJ3219

3.6 Steer Cylinder

Index No.	Skyjack Part No.	Qty.	Description
-	197748	1	STEER CYLINDER GROUP
-	151733	1	• STEER CYLINDER
1	121089	1	• • BARREL, Steer Cylinder
2	167695	2	• • GLAND
3	107939	1	• • ROD
4	310056	2	• • FITTING, Straight - Orifice
	108002	2	• • • ORIFICE, 0.04" Dia
5	107143	2	• ROD END
6	106450	2	• NUT, Hex Head Jam - 3/4"-16 Gr. 5
7	132565	2	• CAP, Grease Fitting
8	107951	2	• SCREW, Hex Socket Shoulder - 5/8" Dia x 1-1/4" Lg x 1/2"-13 Thread
9	107949	2	• NUT, Hex Head Jam - 1/2"-13 Gr. 5
10	103789	2	• WASHER, Lock - SP-NR #B-493 - 1" Tooth
11	107947	2	• NUT, Hex Head Jam - 1"-14 Gr. 5
K1	121090	1	KIT, Seal Repair

3.7 Pin Brakes (ANSI/CSA)

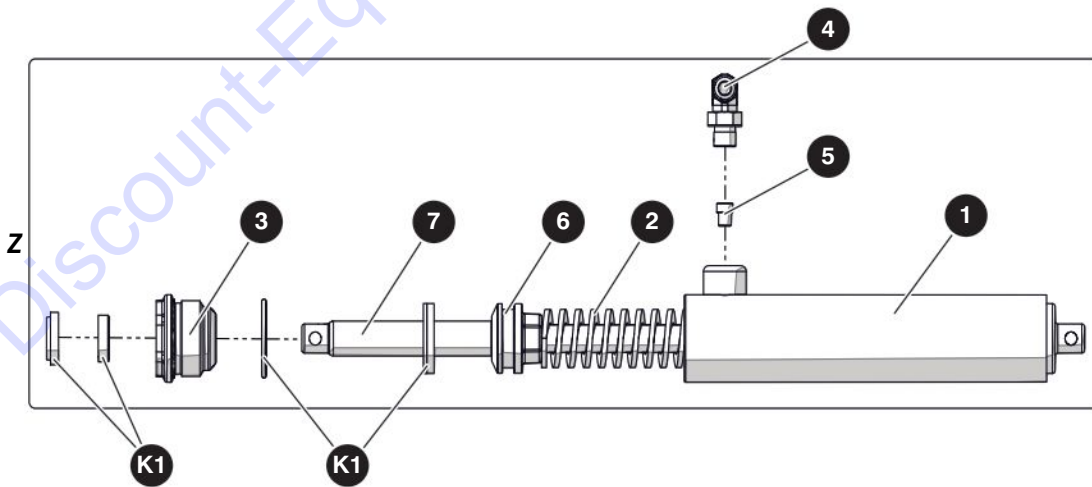
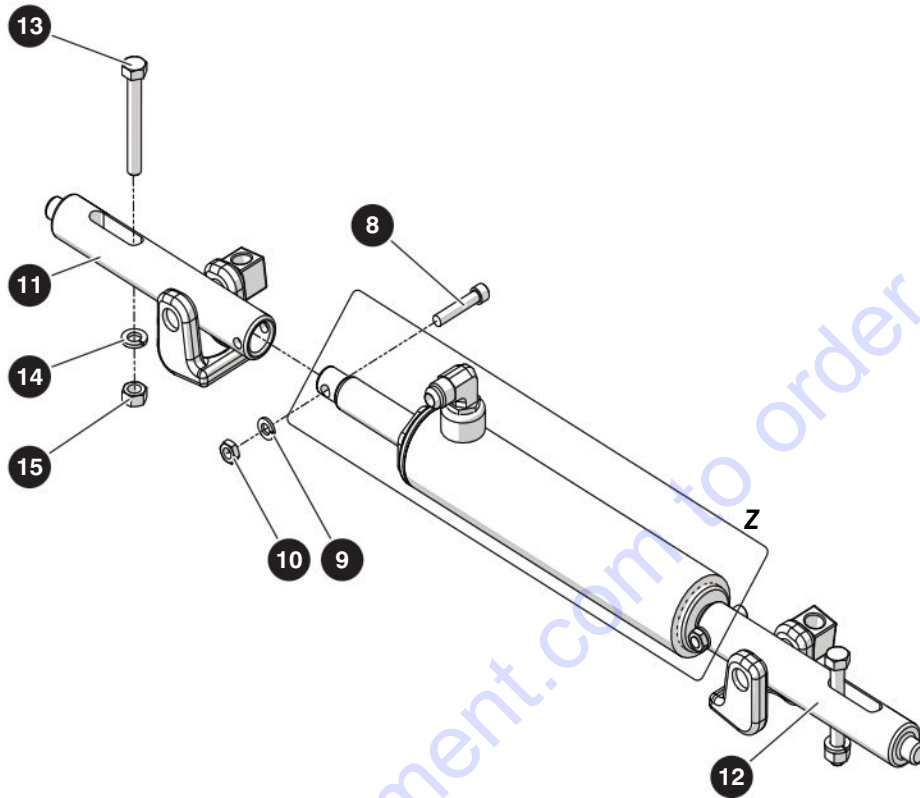

M195055AC

212506ABA

70

SJ3215, SJ3219

SKYJACK

3.7 Pin Brakes (ANSI/CSA)

Index No.	Skyjack Part No.	Qty.	Description
-	195055	1	PIN BRAKE SUBGROUP
-	204005	1	• BRAKE CYLINDER, SJ321X
1	127668	1	• • BARREL
2	128158	1	• • SPRING BRAKE
3	120148	1	• • GLAND
4	114578	1	• • FITTING, 90D - 06JICM-06ORBM
5	130407	1	• • ORIFICE, 3/8" OD x 0.051"
6	204001	1	• • PISTON
7	204003	1	• • ROD
8	159801	2	• SCREW, Socket Head Cap - 1/4"-20 x 1-1/4" Zinc
9	104000	2	• WASHER, Lock - 1/4"
10	103983	2	• NUT, Hed Head Jam - 1/4"-20 Gr. 5
11	128186	1	• PIN BRAKE, Right Hand - Battery Tray Side
12	128187	1	• PIN BRAKE, Left Hand - Hydraulic Tray Side
13	103884	2	• BOLT, Hex Head - 5/16"-18 x 2-1/2" Gr. 5
14	103404	2	• WASHER, Lock - 5/16"
15	100397	2	• NUT, Hex Head Zinc - 5/16"-18 Gr. 5
K1	199321	1	KIT, Seal Repair

3.8 Free Wheeling Manifold

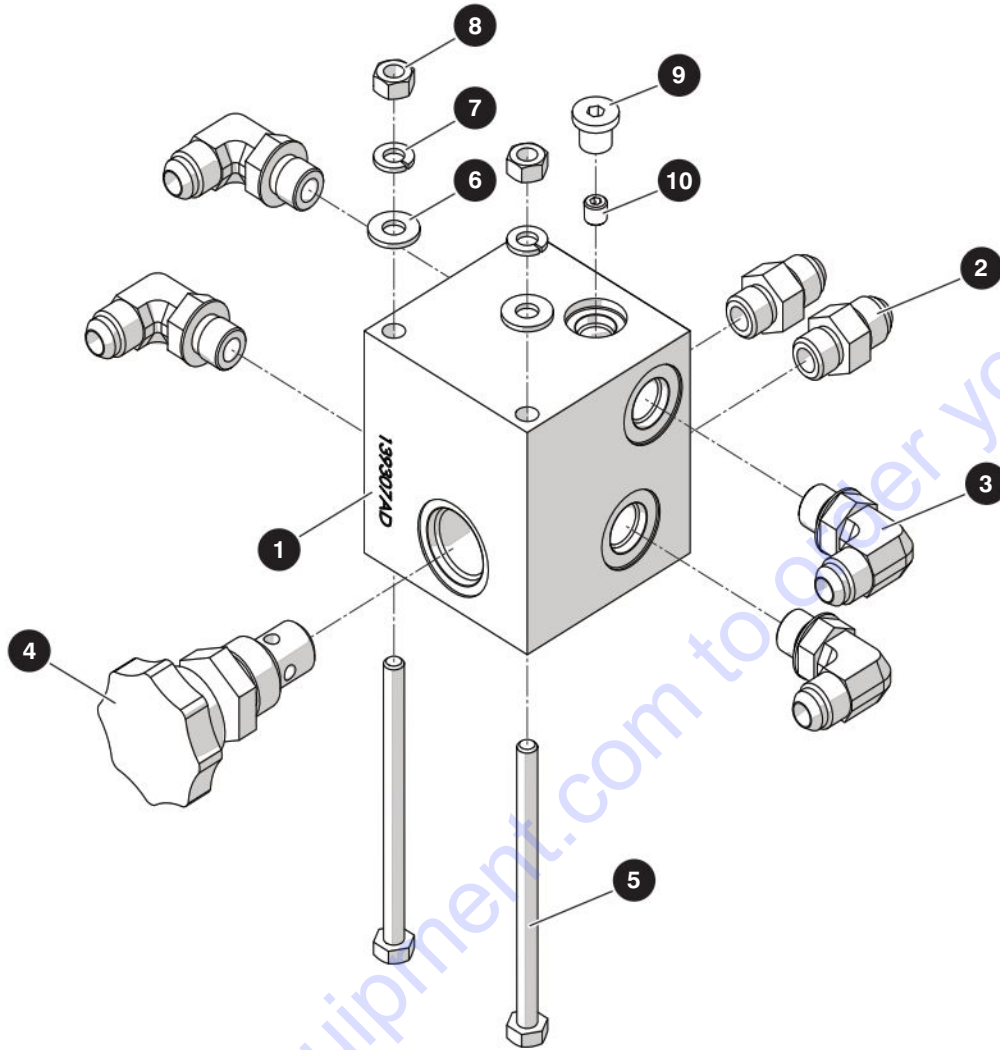

M138021AF

Index No.	Skyjack Part No.	Qty.	Description
-	138021	1	FREE WHEELING MANIFOLD GROUP
1	139307	1	• MANIFOLD, VC10-2
2	103069	2	• FITTING, Straight - 06 JICM - 06 ORBM
3	114578	4	• FITTING, 90° - 06JICM - 06ORBM,
4	103136	1	• VALVE, Needle Cartridge
5	137616	2	• BOLT, Hex Head - 1/4"-20 x 3-3/4" Gr. 5
6	103995	2	• WASHER, Flat - 1/4"
7	104000	2	• WASHER, Lock - 1/4"
8	103980	2	• NUT, Hex Head - 1/4"-20 Gr. 8
9	121250	1	• FITTING, Plug - 04 ORBM
10	147656	1	• ORIFICE, 0.024"

3.9 Brake Release Manifold (CE, AS & KC)

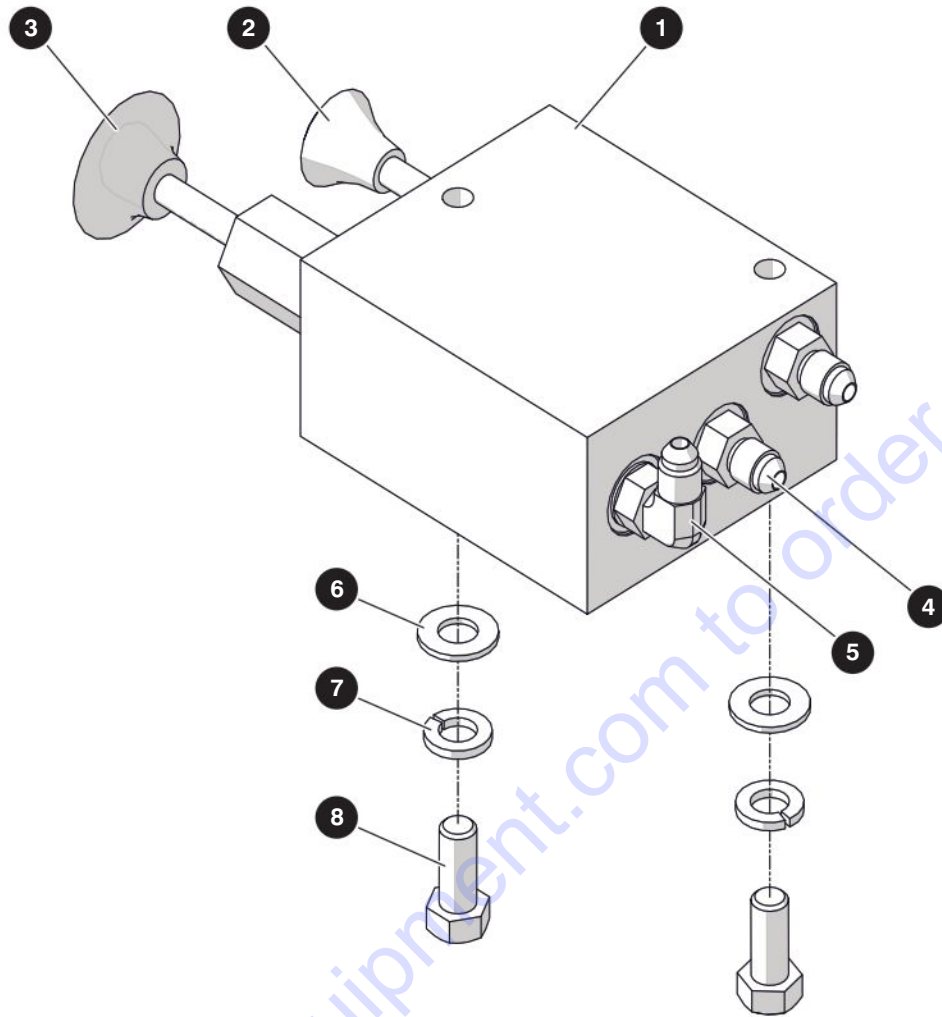

M209218AB

Index No.	Skyjack Part No.	Qty.	Description
-	209218	1	BRAKE RELEASE MANIFOLD GROUP
1	146563	1	• MANIFOLD, Brake Release
2	146561	1	• VALVE
3	146559	1	• PUMP
4	126128	2	• FITTING, 04SAE - 04JIC
5	125883	1	• FITTING, 90° - 04JICM - 04ORBM
6	103472	2	WASHER, Flat - 3/8"
7	103999	2	WASHER, Lock - 3/8"
8	125741	2	BOLT, Hex Head - 3/8"-16 x 7/8" Gr. 8
K1	146564	1	KIT, Seal (Not Shown)

3.10 Pothole Protection

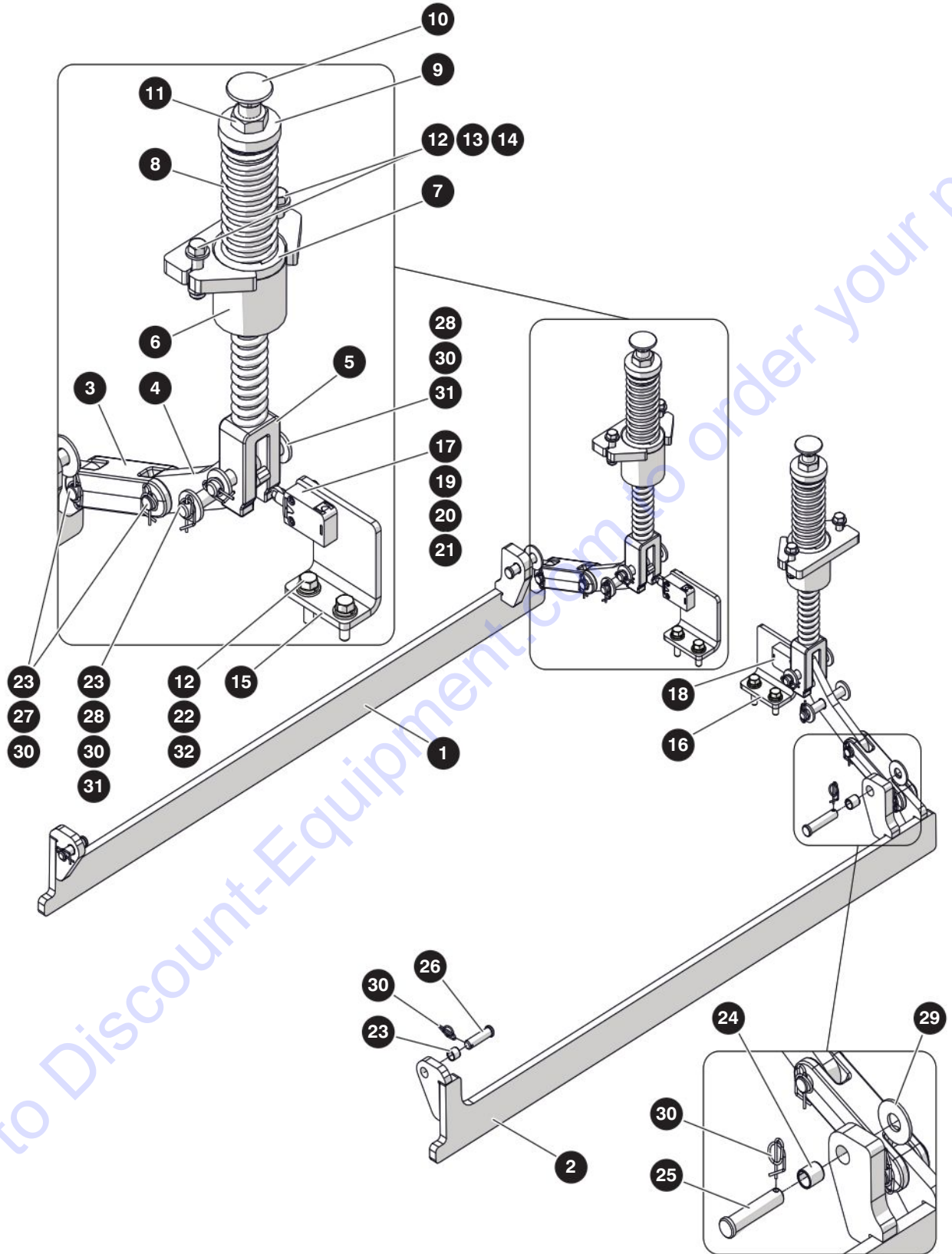

M210267AK

212506ABA

SJ3215, SJ3219

3.10 Pothole Protection

Index No.	Skyjack Part No.	Qty.	Description
-	210267	1	POTHOLE PROTECTION SUBGROUP
1	223116	1	• POTHOLE, Right Hand - Hydraulic Side
2	223117	1	• POTHOLE, Left Hand - Battery Side
3	210094	2	• LINK, Pivot - Cast
4	210095	2	• LINK, Actuator
5	211965	2	• COMPRESSION ROD
6	211963	2	• GUIDE, Compression Rod
7	211964	2	• BUSHING, Flanged - 1.977" OD x 1.601 ID x 2-1/2"
8	210001	2	• SPRING, 1.937" OD x 5-1/2" LG
9	209990	2	• PLATE, Spring Retainer
10	216227	2	• CARRIAGE BOLT, 3/4"-10 x 3" Gr. 5
11	100252	2	• NUT, Hex Hd Jam - 3/4"-10 x Gr. B
12	125959	12	• WASHER, Flat - 3/8" Hard
13	103871	4	• BOLT, Hex Hd - 3/8"-16 x 1-3/4" Gr. 5
14	104606	4	• NUT, Nylon Lock - 3/8"-16 Gr. 5
15	210122	1	• MOUNTING PLATE, Limit Switch - Hydraulic Tray Side
16	210123	1	• MOUNTING PLATE, Limit Switch - Battery Tray Side
17	210226	1	• LIMIT SWITCH, Pothole - Hydraulic Tray Side
18	210227	1	• LIMIT SWITCH, Pothole - Battery Tray Side
19	207325	4	• SCREW, Socket Hd Cap Screw - #8-32 x 1"
20	103991	4	• WASHER, Flat - #8
21	138765	4	• NUT, Nylon Lock - #8-32 Gr. 5 Zinc
22	103870	4	• BOLT, Hex Hd - 3/8"-16 x 1-1/2" Gr. 5
23	194705	8	• BEARING, Fiberglide - 1/2" ID x 0.593" OD x 1/2"
24	151450	2	• BUSHING, Fiberglide - CJS0810
25	194706	2	• CLEVIS PIN, 1/2" OD x 2-1/4"
26	223143	2	• CLEVIS PIN, 1/2" x 1-25/32"
27	157833	4	• CLEVIS PIN, 1/2" DIA x 1.53125"
28	210124	4	• CLEVIS PIN, 1/2" x 3-1/8"
29	212926	2	• WASHER, Flat - 1/2" x 1-3/8" O.D. x 0.1" Hard
30	163546	12	• COTTER PIN, 1/2" DIA Rue Ring
31	104379	8	• WASHER, Flat - 1/2" Hard
32	103999	4	• WASHER, Lock - 3/8"

3.11 Wheels

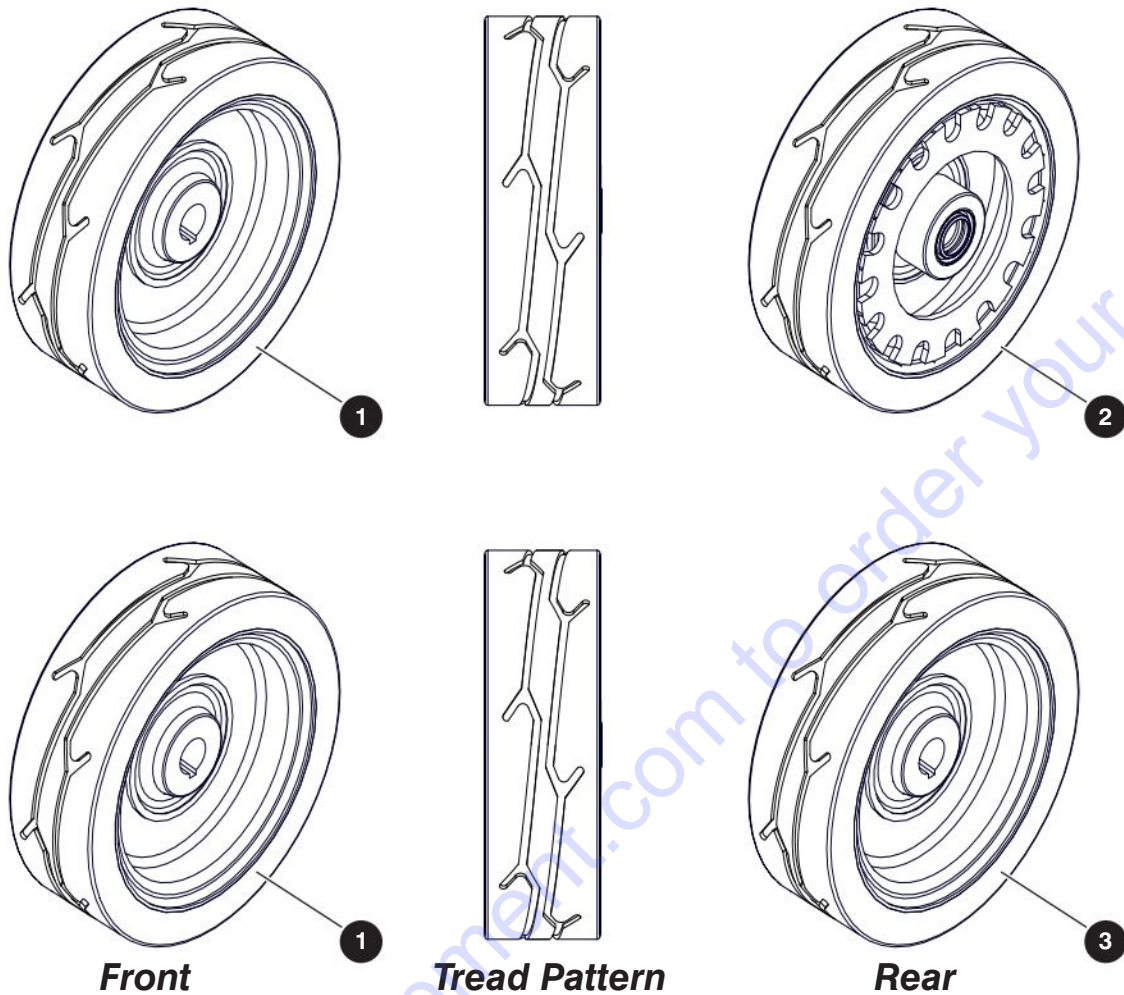

M216462AA

Index No.	Skyjack Part No.	Qty.	Description
1	209400	2	<ul style="list-style-type: none"> • FRONT WHEEL, Non-Marking Gray - Drive • • WHEEL, Non-Marking Gray - 12" x 4" x 8"
	198600	1	
2	209405	2	<ul style="list-style-type: none"> • REAR WHEEL, Non-Marking Gray - With Brake Ring (Pin Brakes) (ANSI/CSA) • • WHEEL, Non-Marking Gray - 12" x 4" x 8" • • PLATE, Brake Ring • • BEARING, Cup Outer • • BEARING, Cone • • SEAL, Grease - 007, 009 • • DUST CAP
	209396	1	
	107915	1	
	102977	2	
	103003	2	
	103143	1	
	102865	1	
3	209400	2	<ul style="list-style-type: none"> • REAR WHEEL, Non-Marking Gray (Wet Brakes) (CE, AS & KC) • • WHEEL, Non-Marking Gray - 12" x 4" x 8"
	198600	1	

3.12 Base Controls - Plastic

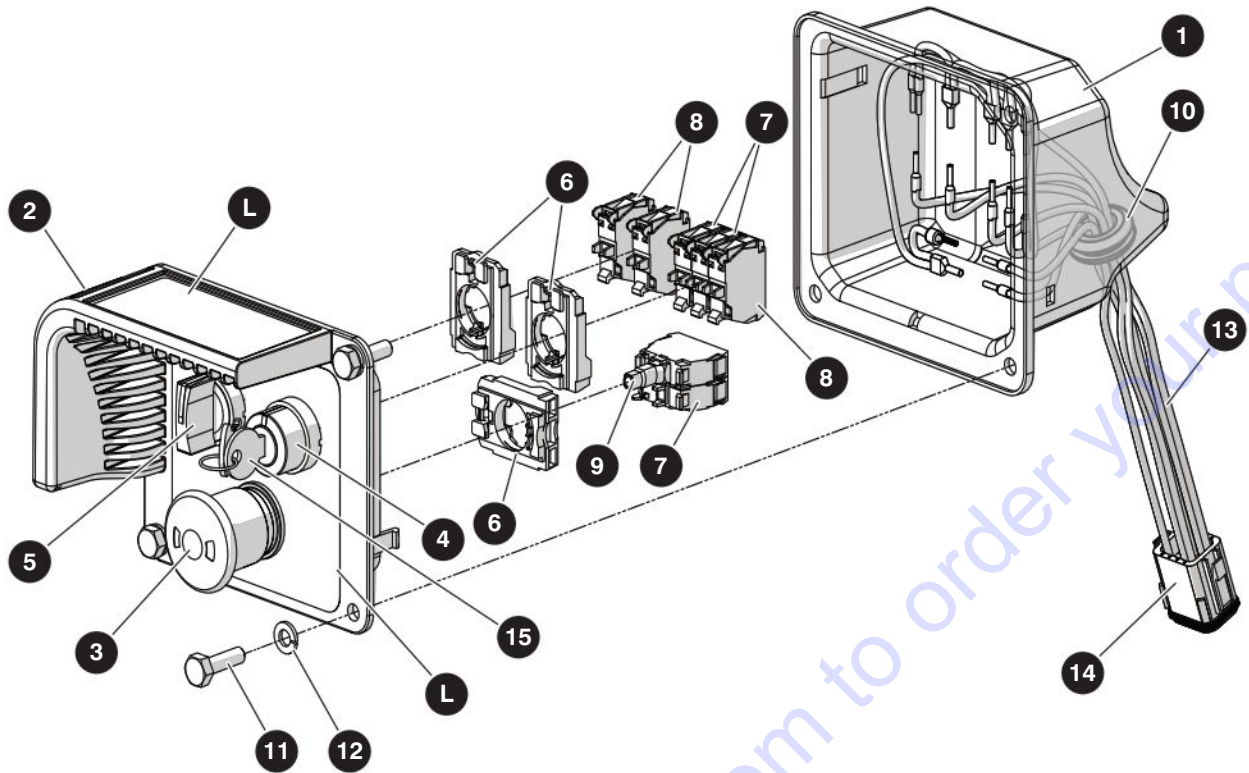

M220824AB

Index No.	Skyjack Part No.	Qty.	Description
A	220824	1	PLASTIC BASE CONTROLS GROUP (ANSI/CSA, AS & KC)
B	220825	1	PLASTIC BASE CONTROLS GROUP (CE)
1	226493	1	• BOX, Base Controls
2	226492	1	• COVER, Base Controls
3	147051	1	• HEAD, Emergency Stop
4	149536	1	• SWITCH, Selector Head Keyed, A
	147057	1	• SWITCH, Selector Head Keyed, B
5	147069	1	• HEAD, Selector Switch
6	147056	3	• LATCH
7	147053	3	• CONTACT BLOCK, Normally Closed
8	147054	3	• CONTACT BLOCK, Normally Open
9	147061	1	• LED BLOCK, Red - 24 V
10	103014	1	• GROMMET, Rubber - 5/8" x 7/8" x 1/8"
11	103891	3	• BOLT, Hex Head - 1/4"-20 x 7/8" Gr. 5
12	104000	3	• WASHER, Lock - 1/4"
13	230108	1	• WIRING, Base Controls
14	(Ref.)	1	• BASE CONTROL HARNESS - PLASTIC BOX <i>(For components, refer to Section 6.6 Base)</i>
15	104466	1	• KEY, Base control
L	(Ref.)	1	• LABEL <i>(For components, refer to Section 9.5 Labels)</i>

3.13 Base Controls - Metal

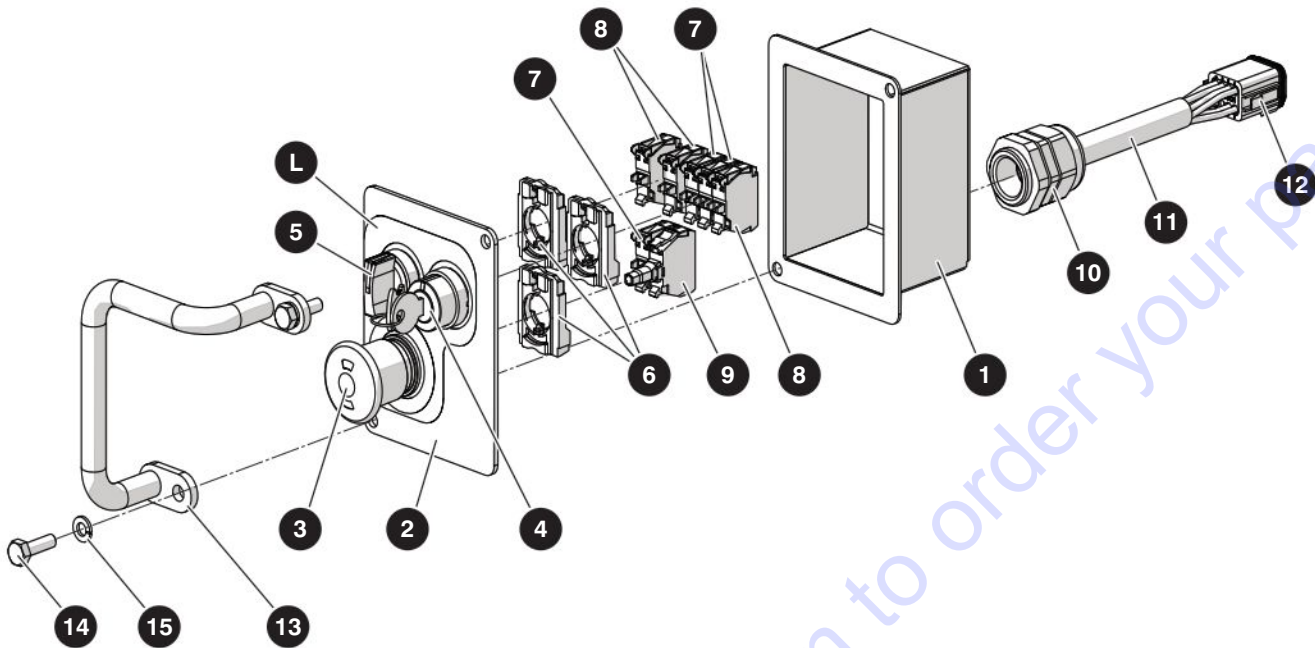

M220824AA_MetalBox

Index No.	Skyjack Part No.	Qty.	Description
A	211918	1	METAL BASE CONTROLS GROUP (ANSI/CSA, AS & KC)
B	212680	1	METAL BASE CONTROLS GROUP (CE)
1	155982	1	• ENCLOSURE, Electrical
2	195876	1	• FACEPLATE, Base Control
3	147051	1	• HEAD, Emergency Stop
4	149536	1	• SWITCH, Selector Head Keyed, A
	147057	1	• SWITCH, Selector Head Keyed, B
5	147069	1	• HEAD, Selector Switch
6	147056	3	• LATCH
7	147053	3	• CONTACT BLOCK, Normally Closed
8	147054	3	• CONTACT BLOCK, Normally Open
9	147061	1	• LED BLOCK, Red - 24 V
10	300788	1	• STRAIN RELIEF, LTF-21
11	212706	1	• WIRING, Base Controls
12	(Ref.)	1	• BASE CONTROL HARNESS - METAL BOX <i>(For components, refer to Section 6.7 Base)</i>
L	(Ref.)	1	• LABEL <i>(For components, refer to Section 9.5 Labels)</i>
13	220797	1	GUARD, Base Controls
14	103891	2	BOLT, Hex Head - 1/4"-20 x 7/8" Gr. 5
15	104000	2	WASHER, Lock - 1/4"

3.14 Skycoded Control Module

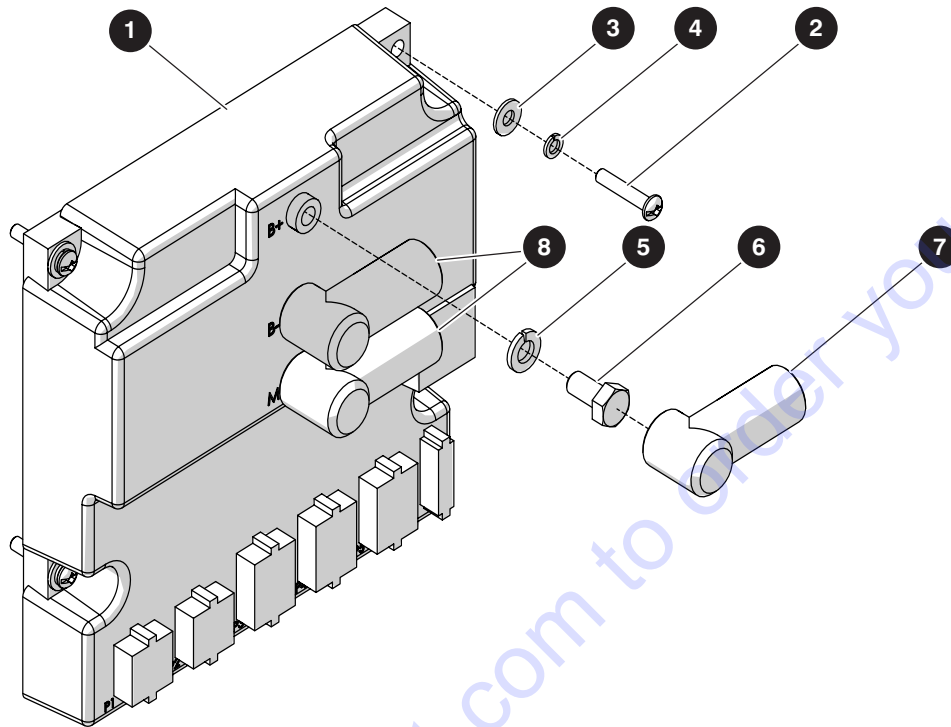

M208037AE

Index No.	Skyjack Part No.	Qty.	Description
-	208037	-	SKYCODED CONTROL MODULE SUBGROUP
1	217926	1	• CONTROLLER, EZ Lift 230 - HPII
2	105621	4	• SCREW, Round Hd Machine - #10-32 x 1"
3	104694	4	• WASHER, Flat - #10
4	104185	4	• WASHER, Lock - #10
5	116218	3	• WASHER, Lock - M8 Plated DIN 127B
6	933660	3	• BOLT, Hex Hd - M8 x 1.25 x 16MM Gr. 8.8
7	117408	1	• BATTERY BOOT, Red
8	117407	2	• BATTERY BOOT, Black

Section 4 – Hydraulic Tray

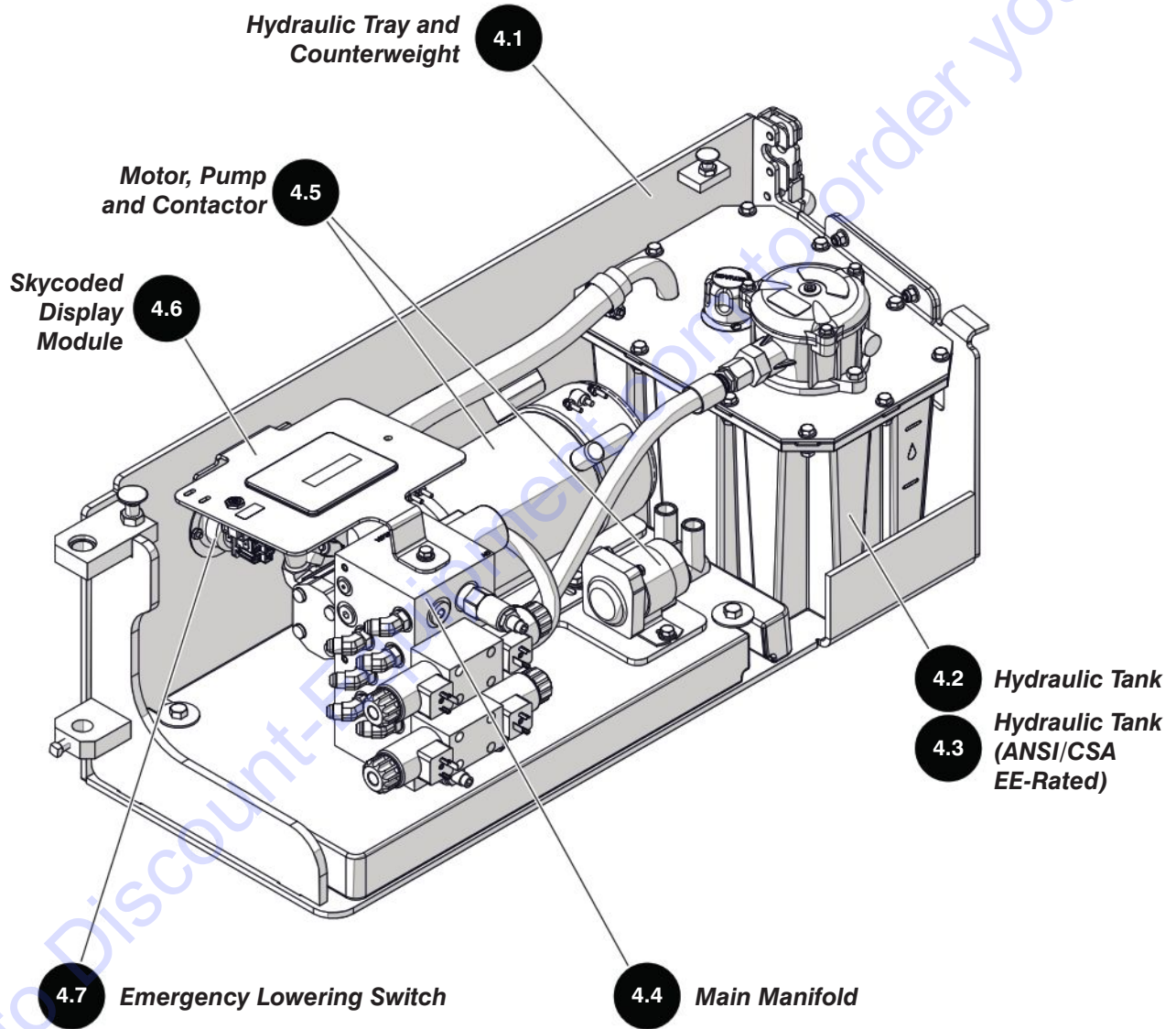

4.1 Hydraulic Tray and Counterweight

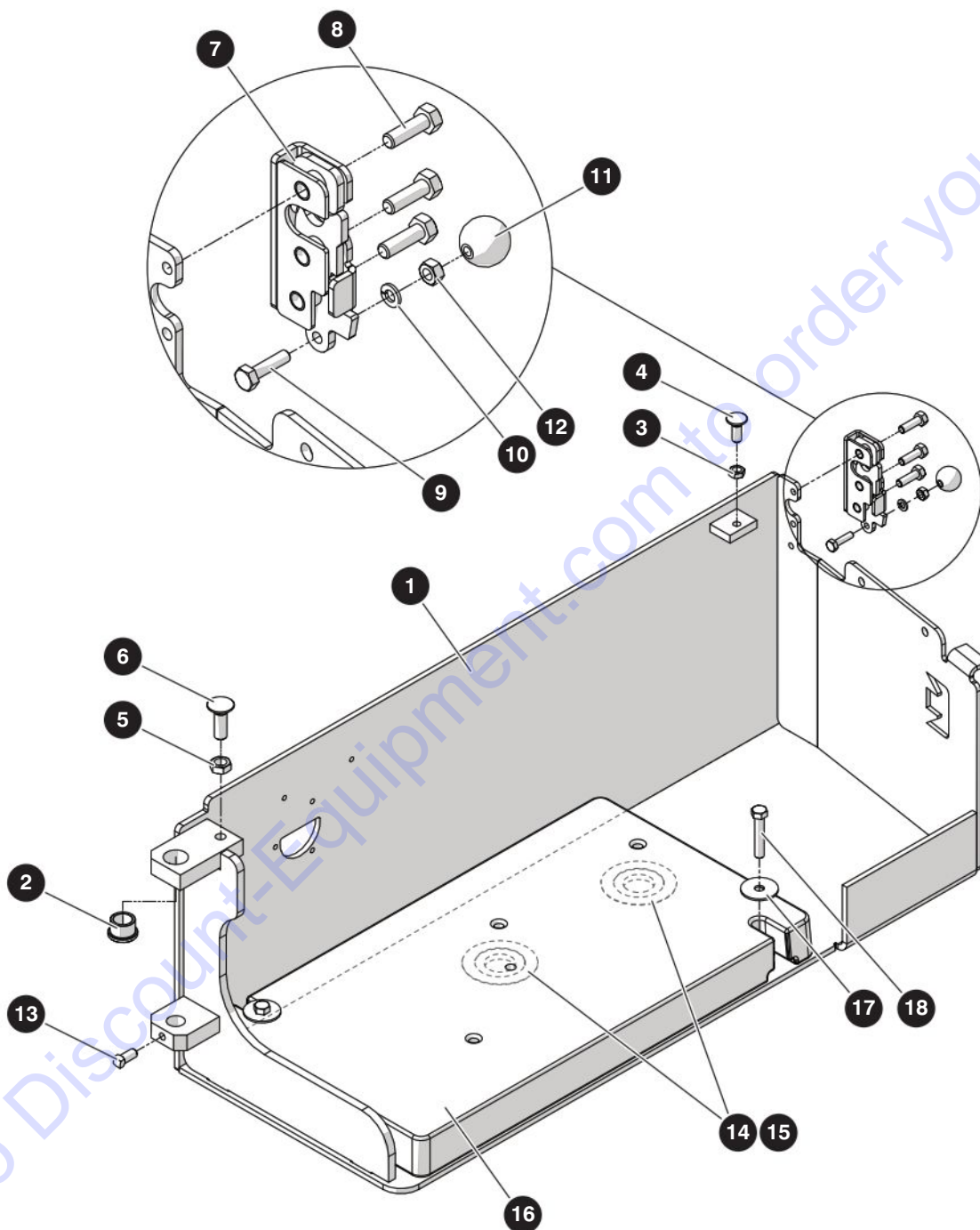

M207101AH

212506ABA

82

SJ3215, SJ3219

SKYJACK

4.1 Hydraulic Tray and Counterweight

Index No.	Skyjack Part No.	Qty.	Description
-	207101	1	HYDRAULIC TRAY SUBGROUP
1	204413	1	• HYDRAULIC TRAY
2	100335	1	• BUSHING, Flange - Bronze
3	108575	1	• NUT, Hex Head Jam - 3/8"-16 Gr. 5
4	127393	1	• BOLT, Carriage - 3/8"-16 x 1-1/4" Gr. 5
5	107949	1	• NUT, Hex Head Jam - 1/2"-13 Gr. 5
6	125798	1	• BOLT, Carriage Bolt - 1/2"-13 x 1-1/2" Gr. 5
7	112307	1	• LATCH, Rotary - Left Hand (Hydraulic Tray Side)
8	103864	3	• BOLT, Hex Head Zinc - 5/16"-18 x 1" Gr. 5
9	103857	1	• BOLT, Hex Head Zinc - 1/4"-20 x 1" Gr. 5
10	104000	1	• WASHER, Lock - 1/4"
11	111534	1	• KNOB, Rotary Latch
12	103980	1	• NUT, Hex Head - 1/4"-20 Gr. 8
13	141751	1	• SET SCREW, Square Head Cup Point - 3/8"-16 x 3/4" Gr. 5 Zinc
14	237860	2	• GASKET, Rubber - 2" ID x 3" OD x 1/32"
15	233224	5	• SEAL, Gasket Maker
-	207103	1	COUNTERWEIGHT SUBGROUP
16	207102	1	• WEIGHT, Hydraulic Tray
17	127067	2	• WASHER, Flat - 3/8" Style BB
18	103596	1	• BOLT, Hex Head Zinc - 3/8"-16 x 2" Gr. 5

4.2 Hydraulic Tank

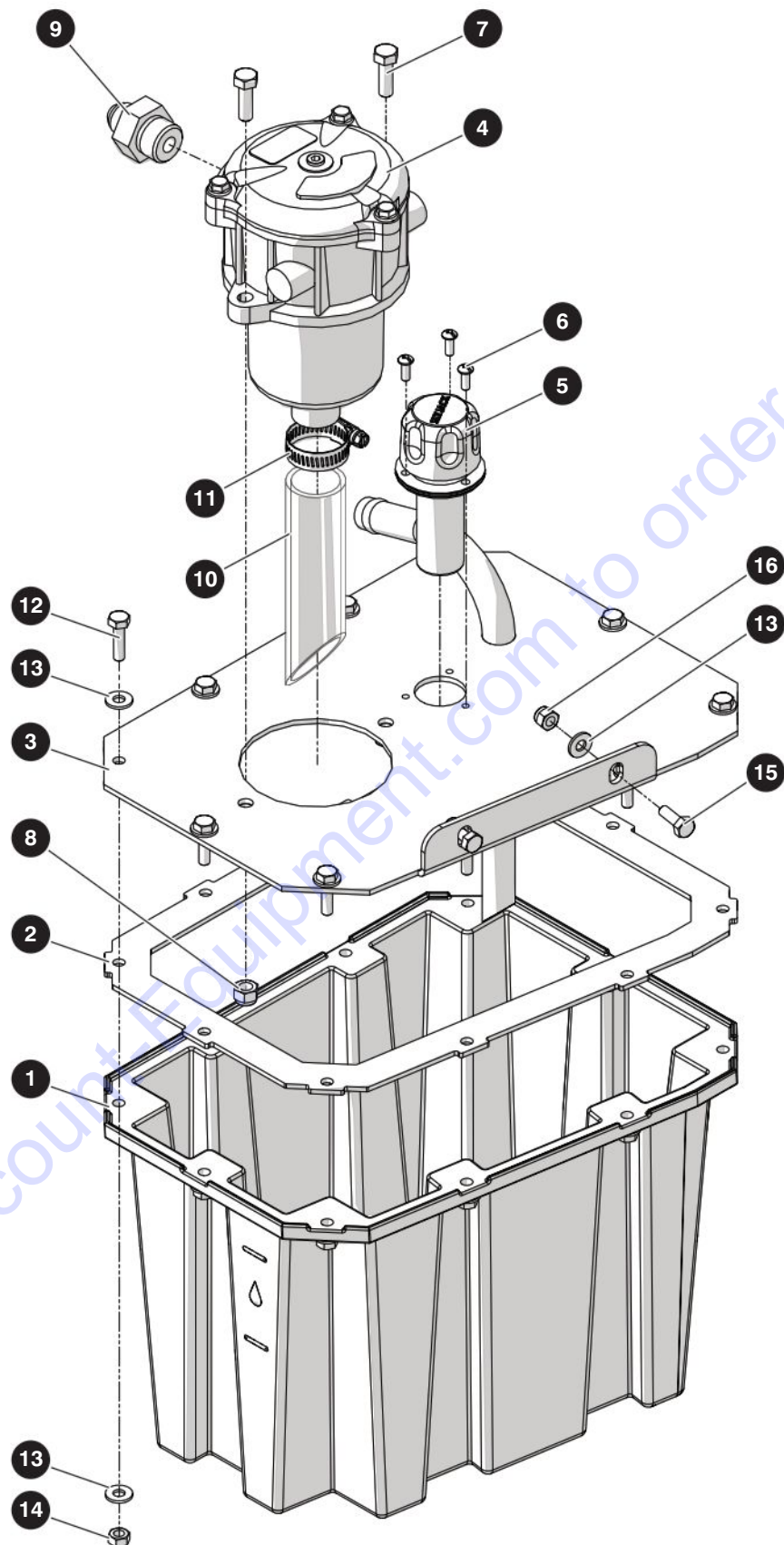

M207126AE

212506ABA

SJ3215, SJ3219

4.2 Hydraulic Tank

Index No.	Skyjack Part No.	Qty.	Description
-	207126	1	HYDRAULIC TANK SUBGROUP
1	195811	1	• TANK, Hydraulic - Plastic
2	195813	1	• GASKET, Hydraulic Tank
3	195814	1	• TANK, Cover
4	109568	1	• FILTER, Hydraulic Oil
-	104254	1	• • ELEMENT, Filter
-	123022	1	• • SEAL, O-ring
-	123021	1	• • COVER
-	123020	1	• • SPRING
-	122973	1	• • CASTING, Aluminum
-	121571	1	• • SCREW, Set
-	122969	3	• • BOLT, Washer combined
-	122968	1	• • CASING, Filter
5	102693	1	• FILLER BREATHER, Small
6	103962	3	• SCREW, Round Head Machine - #10-32 x 1/2"
7	103864	2	• BOLT, Hex Head Zinc - 5/16"-18 x 1" Gr. 5
8	103984	2	• NUT, Lock - 5/16"-18 Gr. 5 Nylon
9	105446	1	• FITTING, 12 SAE to -8JIC
10	213140	1	• HOSE, Filter to Tank
11	103320	1	• CLAMP, Gear - SAE #16 -
12	103857	10	• BOLT, Hex Head Zinc - 1/4"-20 x 1" Gr. 5
13	103995	22	• WASHER, Flat - 1/4"
14	103980	10	• NUT, Hex Head 1/4"-20 Gr. 8
15	103856	2	• BOLT, Hex Head Zinc - 1/4"-20 x 3/4" Gr. 5
16	115649	2	• NUT, Lock - 1/4"-20 Gr. 5 Nylon

4.3 Hydraulic Tank (ANSI/CSA EE-Rated)

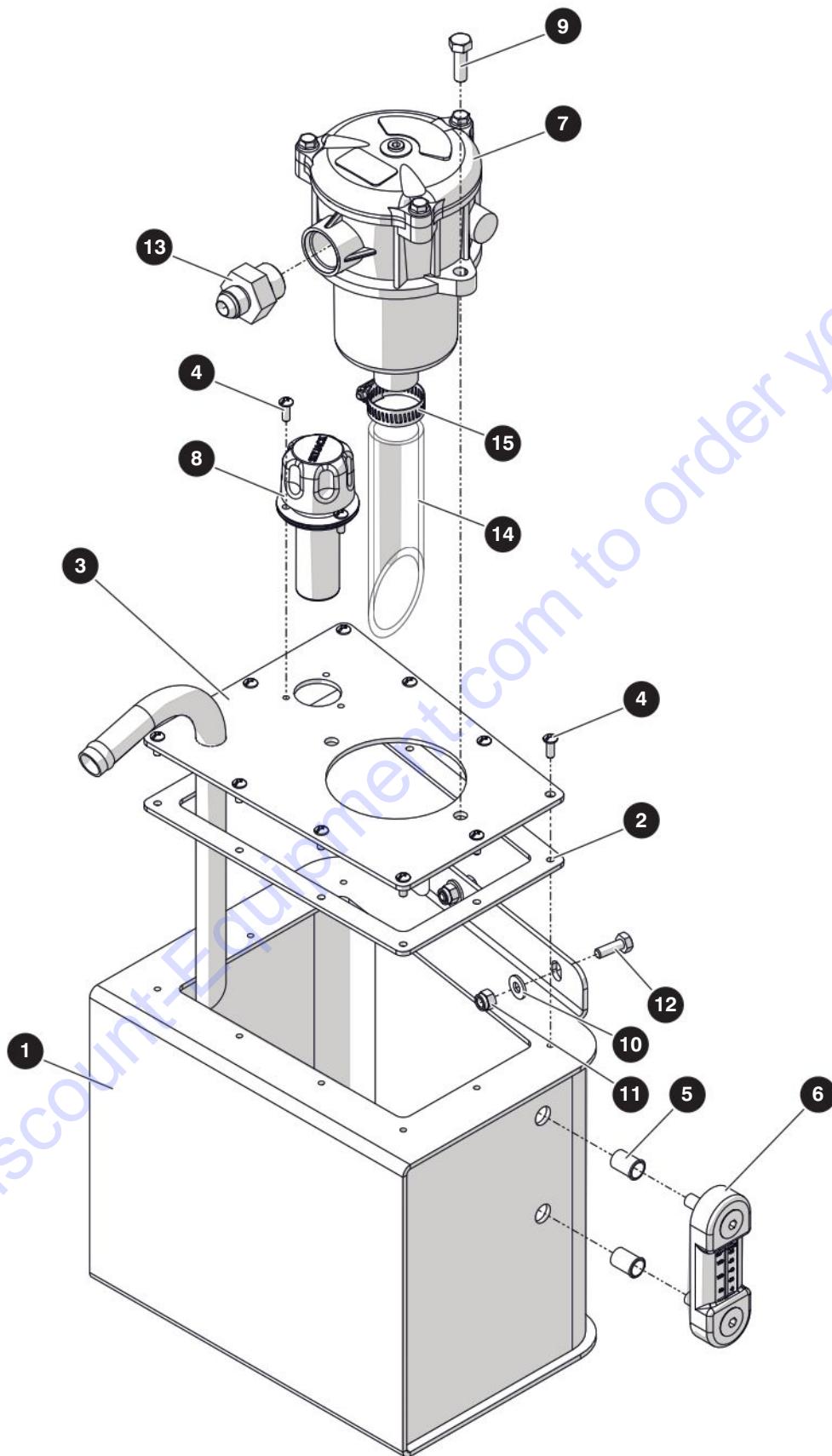

M207451AC

212506ABA

SJ3215, SJ3219

4.3 Hydraulic Tank (ANSI/CSA EE-Rated)

Index No.	Skyjack Part No.	Qty.	Description
-	207451	1	HYDRAULIC TANK SUBGROUP - EE-RATED
1	207438	1	• HYDRAULIC TANK
2	207459	1	• GASKET, Hydraulic Tank
3	207445	1	• LID, Hydraulic Tank
4	103962	13	• SCREW, Round Head Machine - #10-32 x 1/2"
5	124311	2	• INSERTS, Rivnuts
6	103236	1	• LEVEL INDICATOR, 3"
7	109568	1	• FILTER, Hydraulic Oil
	104254	1	• • ELEMENT, Filter
	123022	1	• • SEAL, O-ring
	123021	1	• • COVER
	123020	1	• • SPRING
	122973	1	• • CASTING, Aluminum
	121571	1	• • SCREW, Set
	122969	1	• • BOLT, Washer combined
	122968	1	• • CASING, Filter
8	102693	1	• FILLER BREATHER, Small
9	103864	2	• BOLT, Hex Head Zinc - 5/16"-18 x 1" Gr. 5
10	103995	2	• WASHER, Flat - 1/4"
11	115649	2	• NUT, Nylon Lock - 1/4"-20 Gr. 5
12	103856	2	• BOLT, Hex Head Zinc - 1/4"-20 x 3/4" Gr. 5
13	105446	1	• FITTING, 12 SAE to -8JIC
14	213140	1	• HOSE, Filter to Tank
15	103320	1	• CLAMP, Gear - SAE #16

4.4 Main Manifold

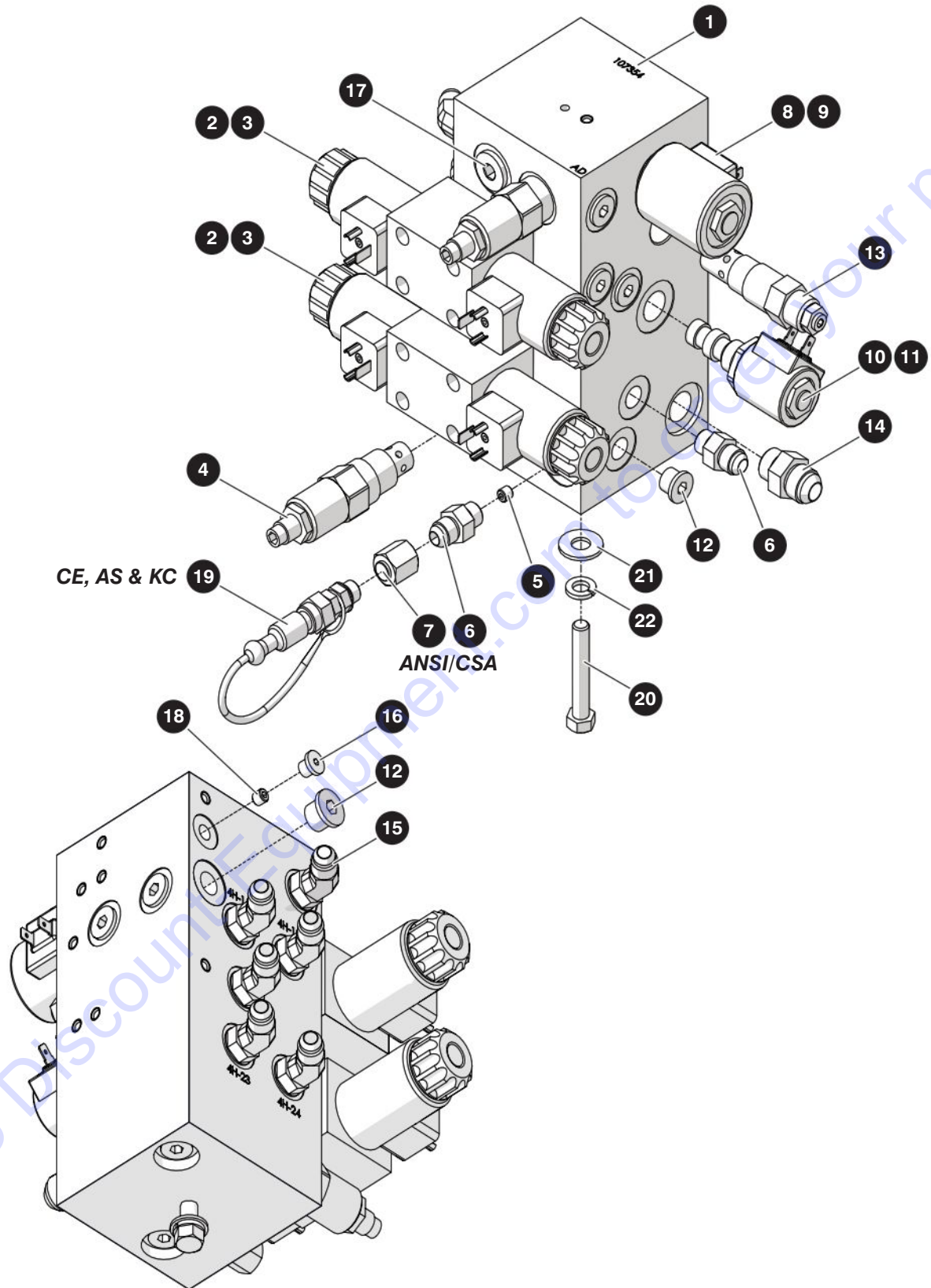

M208569AD

212506ABA

SJ3215, SJ3219

4.4 Main Manifold

Index No.	Skyjack Part No.	Qty.	Description
A	208569	1	MAIN MANIFOLD SUBGROUP, SJ3215 (ANSI/CSA)
B	208568	1	MAIN MANIFOLD SUBGROUP, SJ3215 (CE, AS & KC)
C	211941	1	MAIN MANIFOLD SUBGROUP, SJ3219 (ANSI/CSA)
D	211942	1	MAIN MANIFOLD SUBGROUP, SJ3219 (CE, AS & KC)
-	226496	1	MAIN MANIFOLD, A
	226497	1	MAIN MANIFOLD, B
	226479	1	MAIN MANIFOLD, C
	226481	1	MAIN MANIFOLD, D
1	107354	1	• MAIN MANIFOLD ASM
	111119	1	• • MAIN MANIFOLD
	108052	9	• • PLUG, Expander
2	153334	2	• VALVE, 24V - DIR D03
3	103920	8	• SCREW, Socket Head Cap - #10-24 x 2"
4	104534	2	• RELIEF VALVE
5	104419	1	• PRESSURE PLUG, 1/16" NPT Brass
6	103069	2	• FITTING, Straight - 06JICM-06ORBM
7	107666	1	• FTG, Cap - 06JICF, A, C
8	106273	1	• VALVE, Solenoid - Cartridge Spool
9	105610	1	• VALVE, 24V Coil - 2 Prong #10
10	103623	1	• VALVE, Solenoid - Cartridge Spool
11	103605	1	• VALVE, 24V Coil - 2 Prong
12	104437	9	• FITTING, Plug - 06ORB Hex Socket
13	147888	1	• VALVE, Counterbalance - 2750 PSI
14	102659	1	• FITTING, Straight - 08JICM-08ORBM
15	114580	6	• FITTING, 45 Degree - 06JICM-06ORBM
16	102856	1	• FITTING, Plug - 03ORB Hex Socket
17	115320	1	• PLUG, O-Ring - #8
18	226498	1	• ORIFICE, 0.094", A, B
	226477	1	• ORIFICE, 0.094", C, D
19	122420	1	• QUICK DISCONNECT, B, D
20	103872	1	• BOLT, Hex Head - 3/8"-16 x 2-1/4" Gr. 5
21	152200	1	• WASHER, Flat - 3/8" USS
22	103999	1	• WASHER, Lock - 3/8"

4.5 Motor, Pump and Contactor

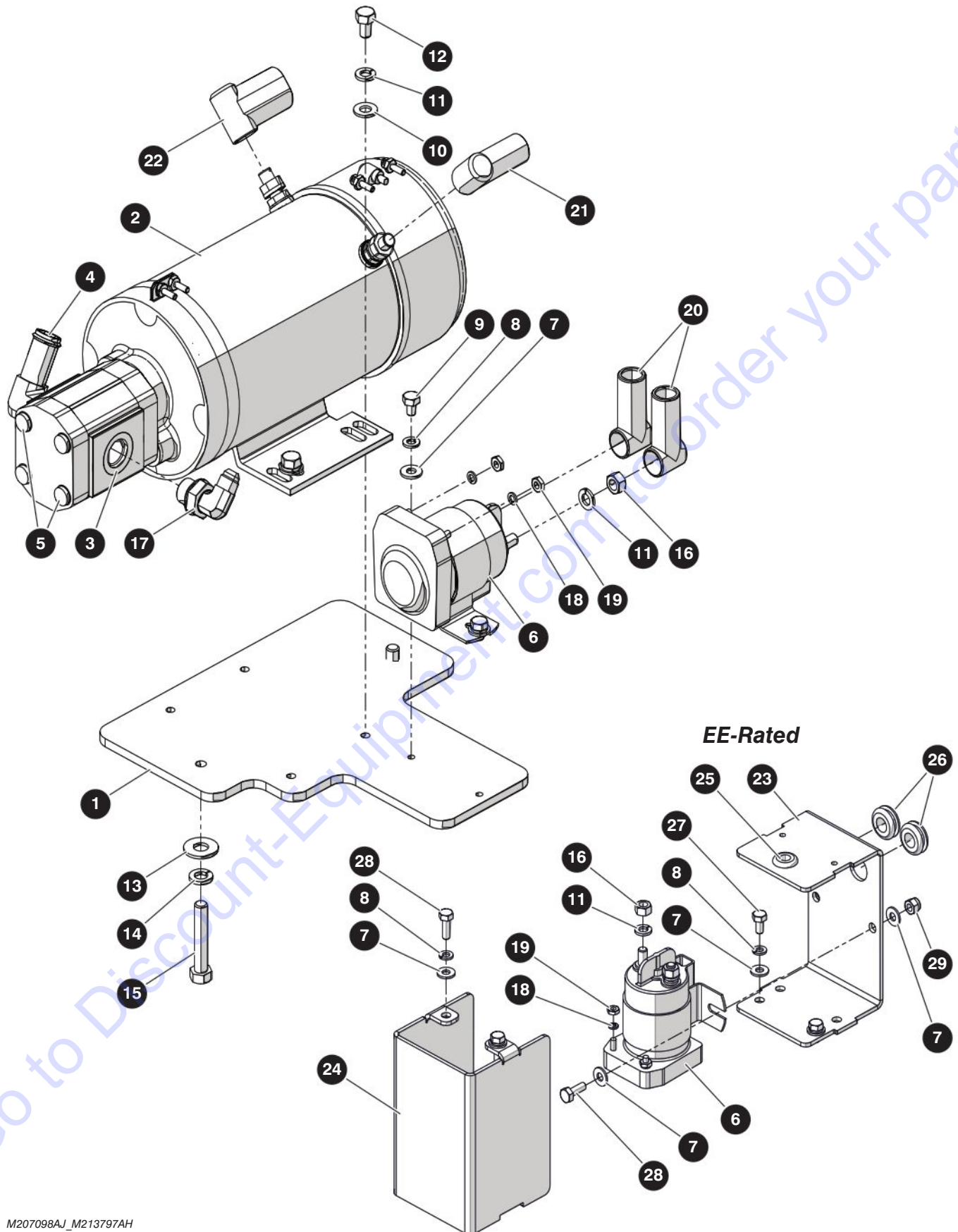

M207098AJ_M213797AH

212506ABA

90

SJ3215, SJ3219

SKYJACK

4.5 Motor, Pump and Contactor

Index No.	Skyjack Part No.	Qty.	Description
A	207098	1	MOTOR/PUMP SUBGROUP
B	213797	1	MOTOR/PUMP SUBGROUP (ANSI/CSA EE-RATED)
1	208025	1	• BRACKET, Pump Motor
-	161936	1	• MOTOR/PUMP, 3.59CC, A
	165610	1	• MOTOR/PUMP, 3.59CC, B
2	169260	1	• • MOTOR, 24 VDC
3	169261	1	• • PUMP, Hydraulic
4	144058	1	• • FITTING, 90D - 12BEAD - 10ORBM
5	169558	2	• • BOLT, Socket Head - M8 x 1.25 x 95 CL 12.9 ZN
6	146475	1	• CONTACTOR, Solenoid Switch
7	103995	2	• WASHER, Flat - 1/4", A
	103995	8	• WASHER, Flat - 1/4", B
8	104000	2	• WASHER, Lock - 1/4", A
	104000	4	• WASHER, Lock - 1/4", B
9	112495	2	• BOLT, Hex Head - 1/4"-20 x 3/8" Gr. 5, A
10	103996	4	• Washer, Flat - 5/16"
11	103404	6	• WASHER, Lock - 5/16"
12	103845	4	• BOLT, Hex Head Zinc - 5/16"-18 x 1/2" Gr. 5
13	152200	2	• WASHER, Flat - 3/8" USS
14	103999	2	• WASHER, Lock - 3/8"
15	103596	2	• BOLT, Hex Head Zinc - 3/8"-16 x 2" Gr. 5
16	156844	2	• NUT, Hex - 5/16"-24 Gr. 5
17	102665	1	• FITTING, 90D - 06JICM-08ORBM
18	104185	2	• WASHER, Lock - #10
19	104003	2	• NUT, Hex - #10-32
20	117408	2	• BOOT, Battery - Red, A
	117408	1	• BOOT, Battery - Red, B
21	117407	1	• BOOT, Battery - Black
22	228011	1	• BOOT, Battery - Red (Motor/Pump)
23	216148	1	• BRACKET, Contactor Switch, B
24	216149	1	• COVER, Contactor Switch, B
25	216140	1	• GROMMET, 3/8"ID x 3/16", B
26	216141	2	• GROMMET, 1/2"ID x 3/16", B
27	103855	2	• BOLT, Hex Head - 1/4"-20 x 1/2" Gr. 5, B
28	103856	4	• BOLT, Hex Head Zinc - 1/4"-20 x 3/4" Gr. 5, B
29	115649	2	• NUT, Nylon Lock - 1/4"-20 Gr. 5, B
K1	169535	1	KIT, Seal Repair (Not Shown)
K2	169623	1	KIT, Brush Repair (Not Shown)
K3	169534	1	KIT, Band Repair (Not Shown), B

4.6 Skycoded Display Module

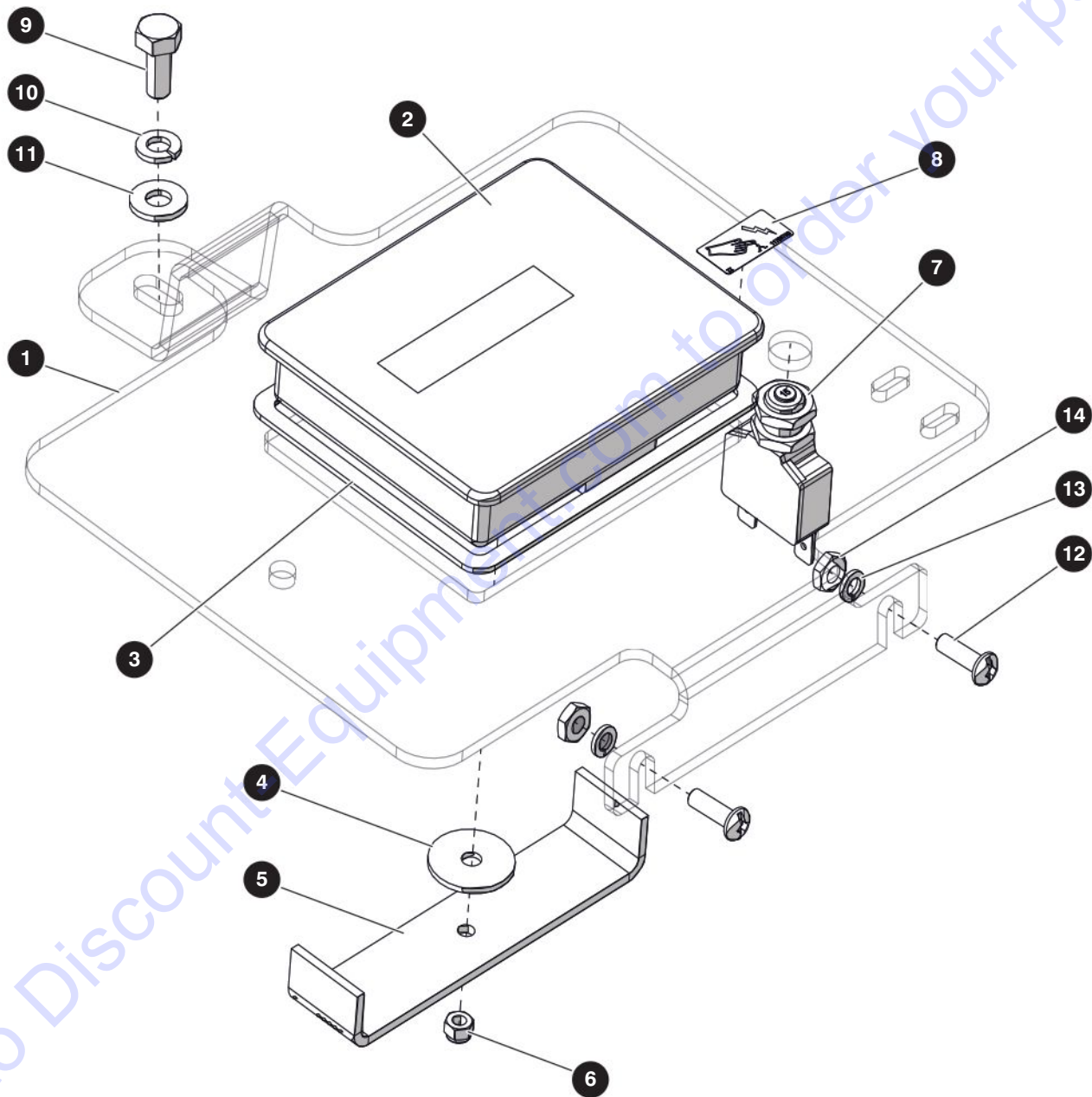

M208631AG

212506ABA

SJ3215, SJ3219

4.6 Skycoded Display Module

Index No.	Skyjack Part No.	Qty.	Description
-	208631	-	SKYCODED DISPLAY MODULE
1	221699	1	• BRACKET, Display
2	217921	1	• MODULE, Display - 2 Line RS-232
3	221682	1	• GASKET, Display Module
4	221683	1	• GASKET, Display Bracket
5	211905	1	• STRAP, Display Module
6	121484	1	• NUT, Lock - M4 x 0.70" Nylon
7	117325	1	• BREAKER, Circuit - 15 Amp
8	(Ref.)	1	• LABEL <i>(For components, refer to Section 9.3 Labels)</i>
9	103892	1	• BOLT, Hex Head - 1/4"-20 x 5/8" Gr. 5
10	104000	1	• WASHER, Lock - 1/4"
11	103995	1	• WASHER, Flat - 1/4"
12	120094	2	• SCREW, Round Hd Machine - #10-32 x 5/8"
13	104185	2	• WASHER, Lock - #10
14	104003	2	• NUT, Hex - #10-32

4.7 Emergency Lowering Switch

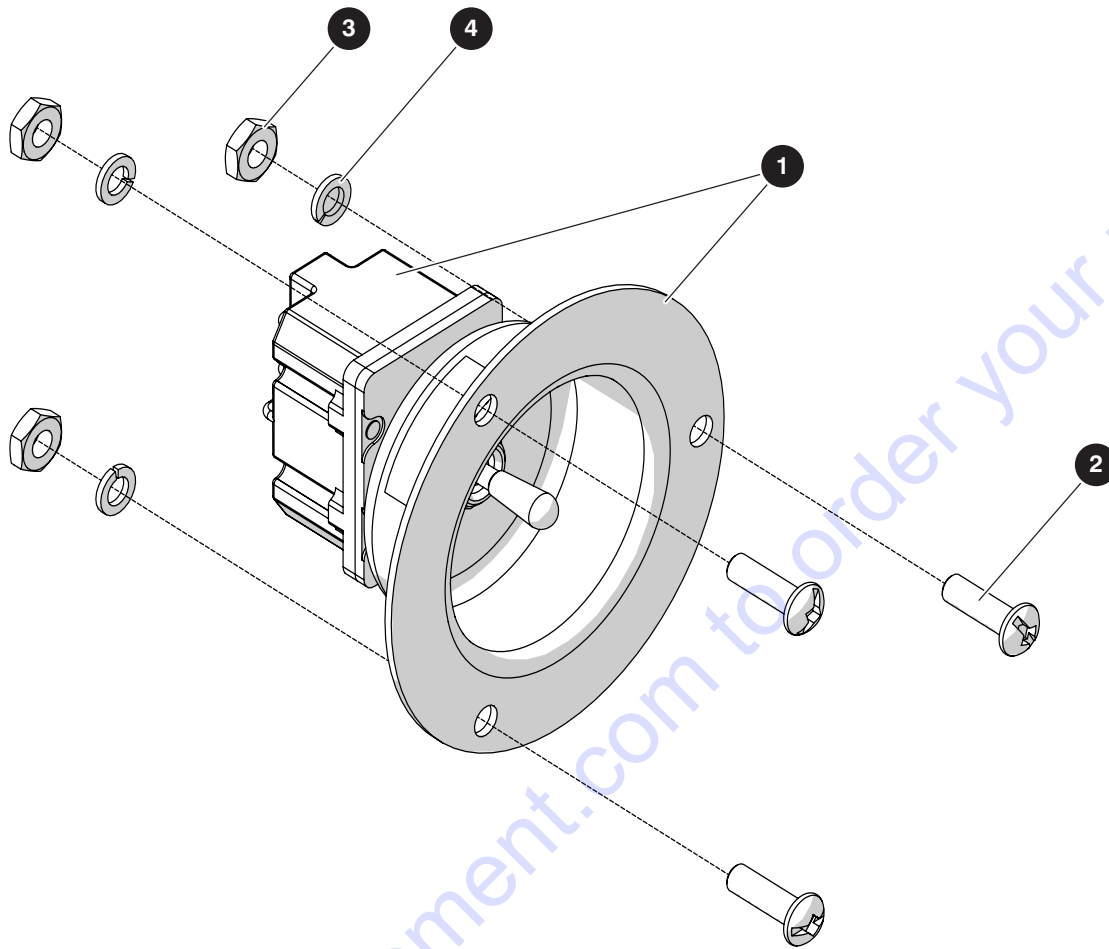

M212205AB

Index No.	Skyjack Part No.	Qty.	Description
A	212205	-	EMERGENCY LOWERING SWITCH
B	220947	-	EMERGENCY LOWERING SWITCH (ANSI/CSA EE-RATED)
1	212204	1	• SWITCH, E-Lower
	211880	1	• • MOUNT, Toggle Switch
	212537	1	• • SWITCH, Toggle - 4NT1-7
	212536	1	• • WIRING, E-Lowering Switch (Not Shown)
2	120094	3	• SCREW, Round Hd Machine - #10-32 x 5/8"
3	104003	3	• NUT, Hex - #10-32
4	104185	3	• WASHER, Lock - #10

212506ABA

SJ3215, SJ3219

Section 5 – Battery Tray

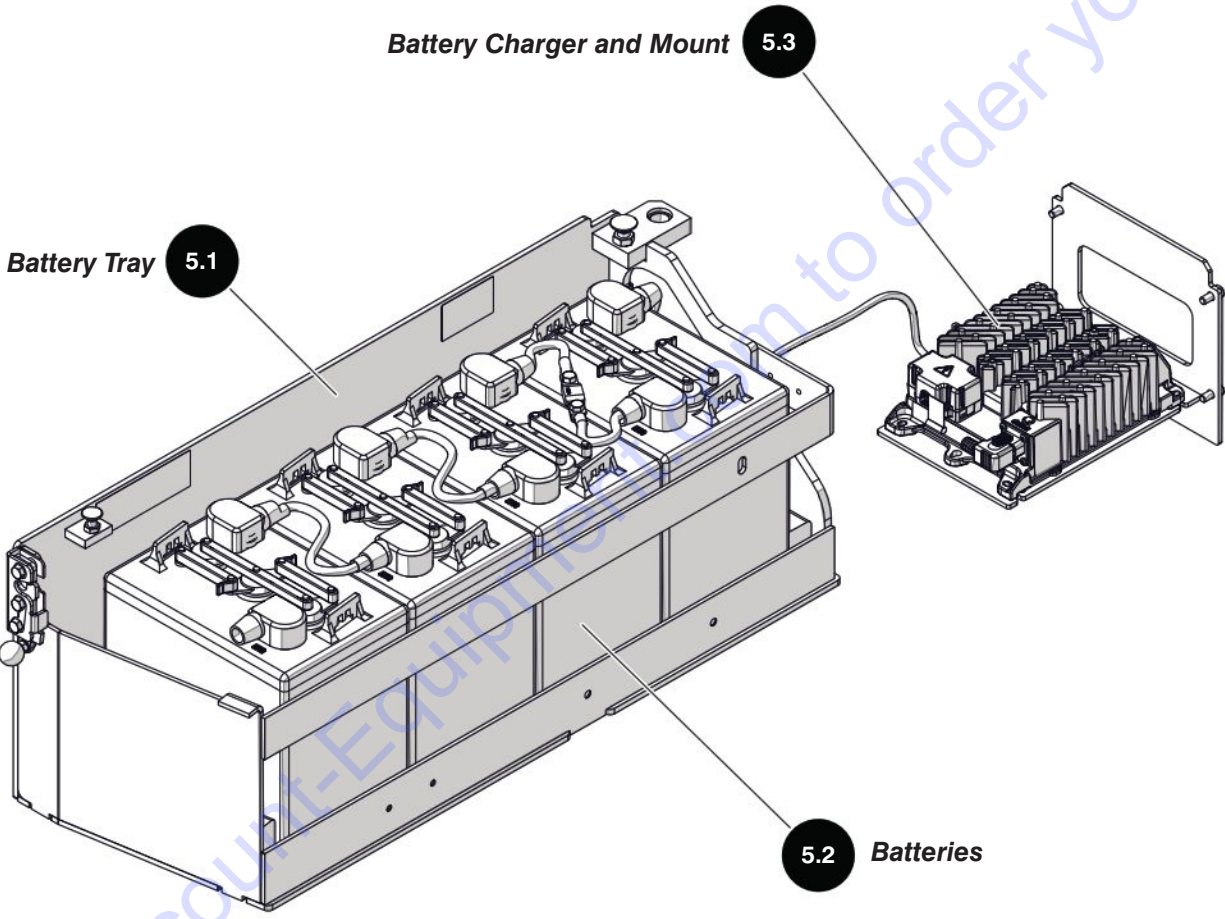

5.1 Battery Tray

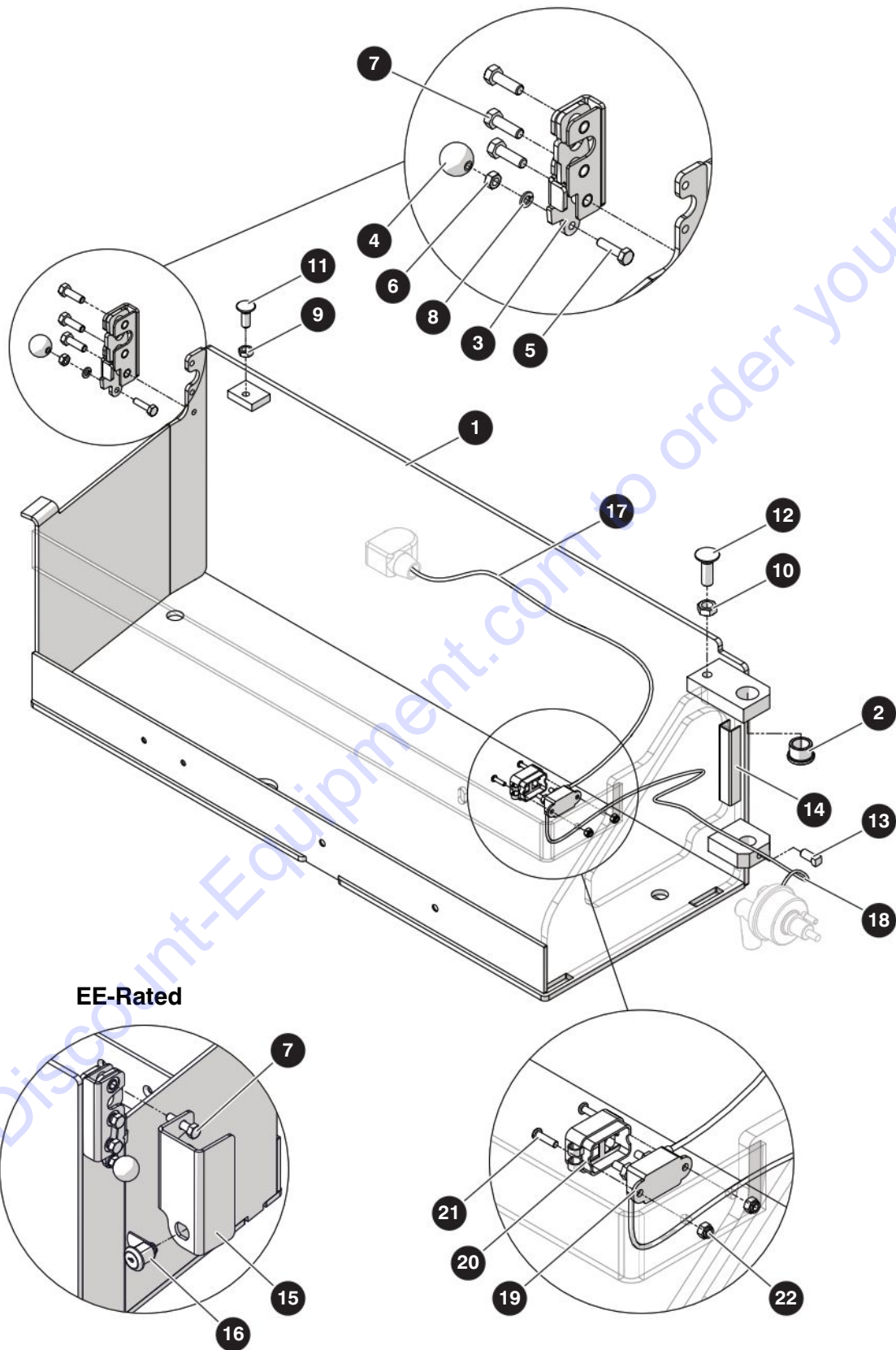

M199431AB

212506ABA

SJ3215, SJ3219

5.1 Battery Tray

Index No.	Skyjack Part No.	Qty.	Description
A	199431	1	BATTERY TRAY GROUP
B	199432	1	BATTERY TRAY (ANSI/CSA EE-Rated)
1	194739	1	• BATTERY TRAY
2	100335	1	• BUSHING, Flange - Bronze
3	112308	1	• LATCH, Rotary - Right Hand (Battery Side)
4	111534	1	• KNOB, Rotary Latch
5	103857	1	• BOLT, Hex Head Zinc - 1/4"-20 x 1" Gr. 5
6	103980	1	• NUT, Hex Head - 1/4"-20 Gr. 8
7	103864	3	• BOLT, Hex Head Zinc - 5/16"-18 x 1" Gr. 5, A
	112532	3	• BOLT, Hex Head Zinc - 5/16"-18 x 1" Gr. 5, B
8	104000	1	• WASHER, Lock - 1/4"
9	108575	1	• NUT, Hex Head Jam - 3/8"-16 Gr. 5
10	107949	1	• NUT, Hex Head Jam - 1/2"-13 Gr. 5
11	127393	1	• BOLT, Carriage Bolt - 3/8"-16 x 1-1/4" Gr. 5
12	125798	1	• BOLT, Carriage Bolt - 1/2"-13 x 1-1/2" Gr. 5
13	141751	1	• SET SCREW, Square Head Cup Point - 3/8"-16 x 3/4" Gr. 5 Zinc
14	119922	4"	• PROTECTIVE TRIM 1/4 - 1/2
15	210417	1	• LOCK PLATE, Battery Tray, B
16	104051	1	• CAM LOCK, Battery Tray, B
17	211956	1	WIRE ASM, 98
18	211957	1	WIRE ASM, 98A
19	408526	1	BREAKER, 10 Amp
20	197252	1	COVER, Breaker - Red
21	116192	2	SCREW, Round Head Machine - #8-32 x 5/8"
22	138765	2	NUT, Nylon Lock - #8-32 Gr. Zinc

5.2 Batteries

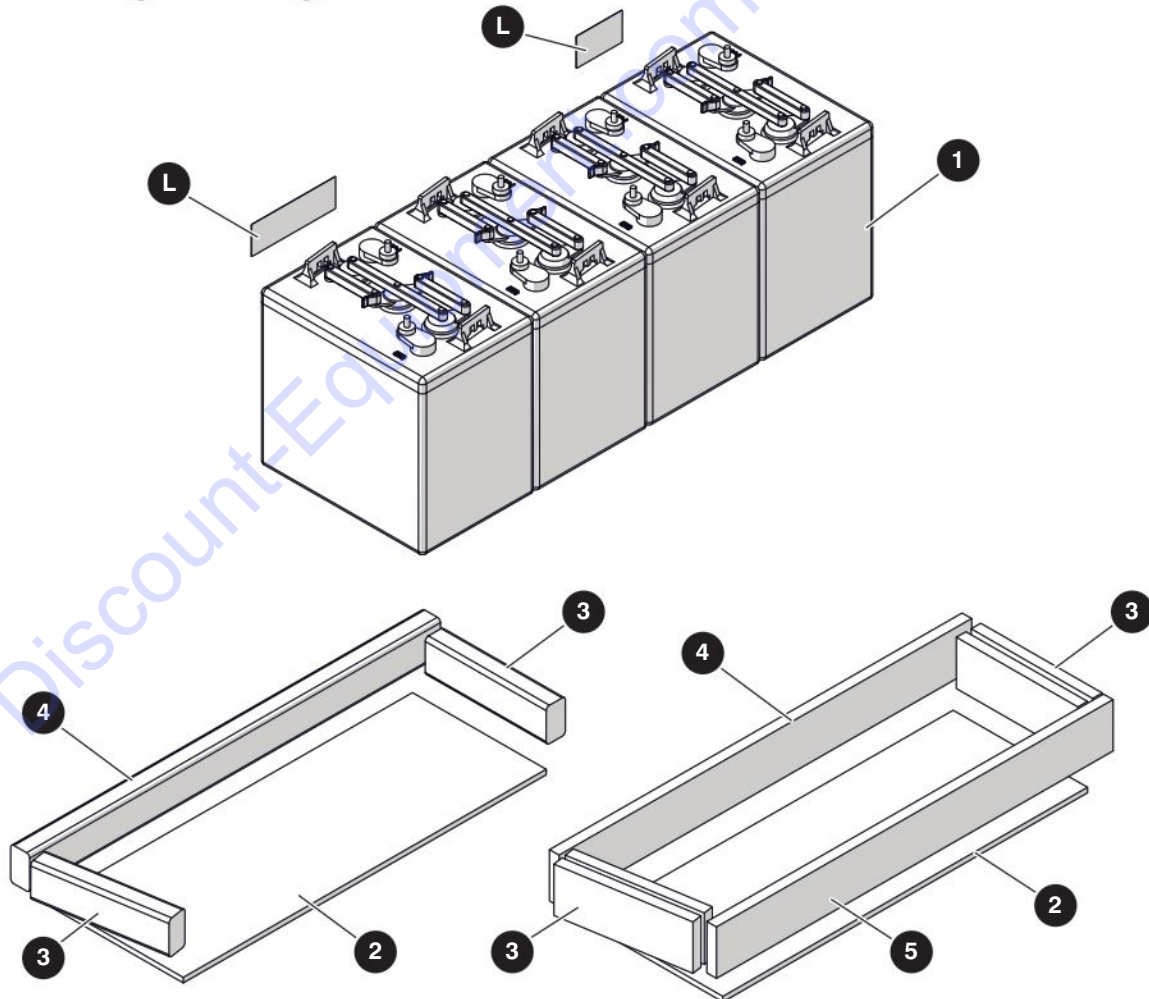
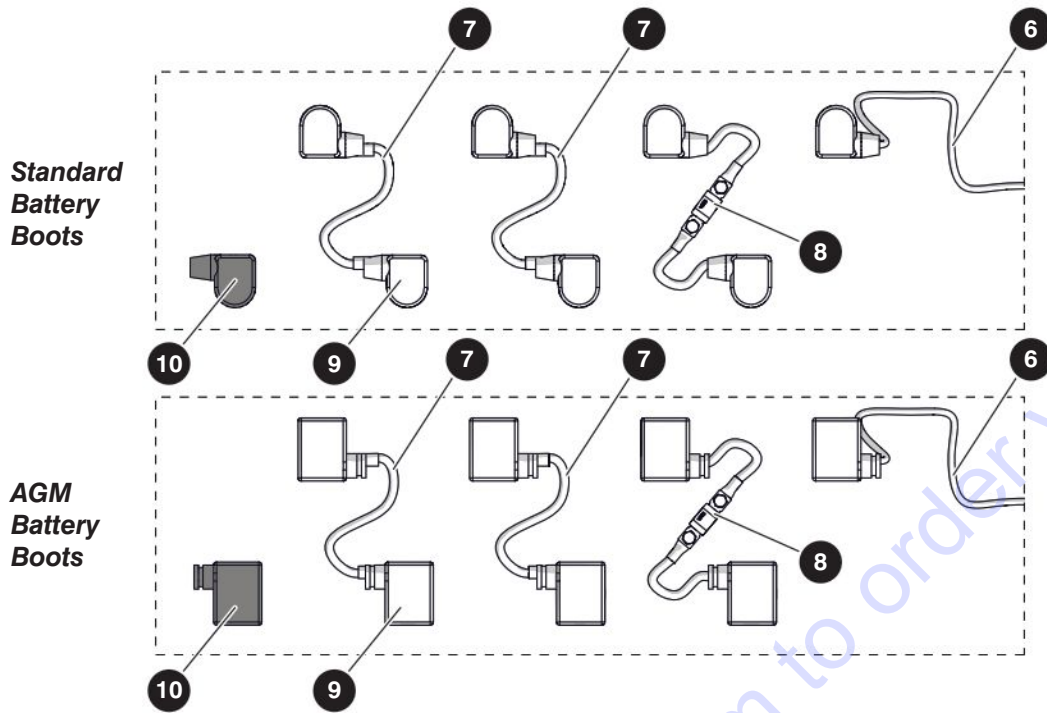

M209270AC

5.2 Batteries

Index No.	Skyjack Part No.	Qty.	Description
A	209270	1	BATTERY, US 2200 (ANSI/CSA)
B	209271	1	BATTERY, US 2200 - EE-RATED (ANSI/CSA)
C	209272	1	BATTERY, US 2200 (CE & KC) (ANSI/CSA - Brazil)
D	235013	1	BATTERY, US 2200 (AS)
E	209267	1	BATTERY, US 250 (ANSI/CSA)
F	209268	1	BATTERY, US 250 (CE & KC) (ANSI/CSA - Brazil)
G	209269	1	BATTERY, US 250 (AS)
H	209273	1	BATTERY, AGM (ANSI/CSA)
I	209275	1	BATTERY, AGM (CE & KC) (ANSI/CSA - Brazil)
J	235003	1	BATTERY, AGM (AS)
1	103480	4	• BATTERY, 6 Volt - U2200XC2, A, B, C, D
	106552	4	• BATTERY, 6 Volt - U250XC2, E, F, G
	160933	4	• BATTERY, AGM EVGC6A-A, H, I, J
2	100440	1	• PLYWOOD, 3/8" x 10-1/2" x 28-1/2", A, B, C, E, F, H, I
	120340	1	• NEOPRENE SHEET, 1/4" x 10-1/2" x 28-1/2", D, G, J
3	129631	2	• WOOD SPACER, Battery - 2" x 3" x 9-1/2", A, B, E, H
	129633	4	• PLYWOOD, 3/4" x 3-1/2" x 9-1/2", C, F, I
	163033	2	• PLASTIC SPACER, Battery - 2" x 4" x 9-1/2", D, G, J
4	129630	1	• WOOD SPACER, Battery - 2" x 3" x 32-1/4", A, B, H
	129632	1	• PLYWOOD, 3/4" x 3-1/2" x 32-1/4", C, I
	228087	1	• PLASTIC SPACER, 2" x 4" x 32-1/4", D, J
5	230210	1	• PLYWOOD, 3/4" x 3-1/2" x 31", C, I
6	216106	1	• BATTERY CABLE, #4GA - 5/16" x 34" x 3/8"
7	216105	2	• BATTERY CABLE, #4GA - 5/16" x 11" x 5/16"
8	216103	1	• BATTERY CABLE, 300A - In-Line Fuse
	310517	1	• FUSE, 300A
9	209605	7	• INSULATOR, Battery Boot (Red), A, B, C, D, E, F, G
	209951	7	• INSULATOR, Battery Boot (Red), H, I, J
10	211395	1	• INSULATOR, Battery Boot (Black), A, B, C, D, E, F, G
	211614	1	• INSULATOR, Battery Boot (Black), H, I, J
L	(Ref.)	-	• LABELS (For components, refer to Section 9.3 Labels)

5.3 Battery Charger and Mount

220VAC 60Hz

9 KC Only

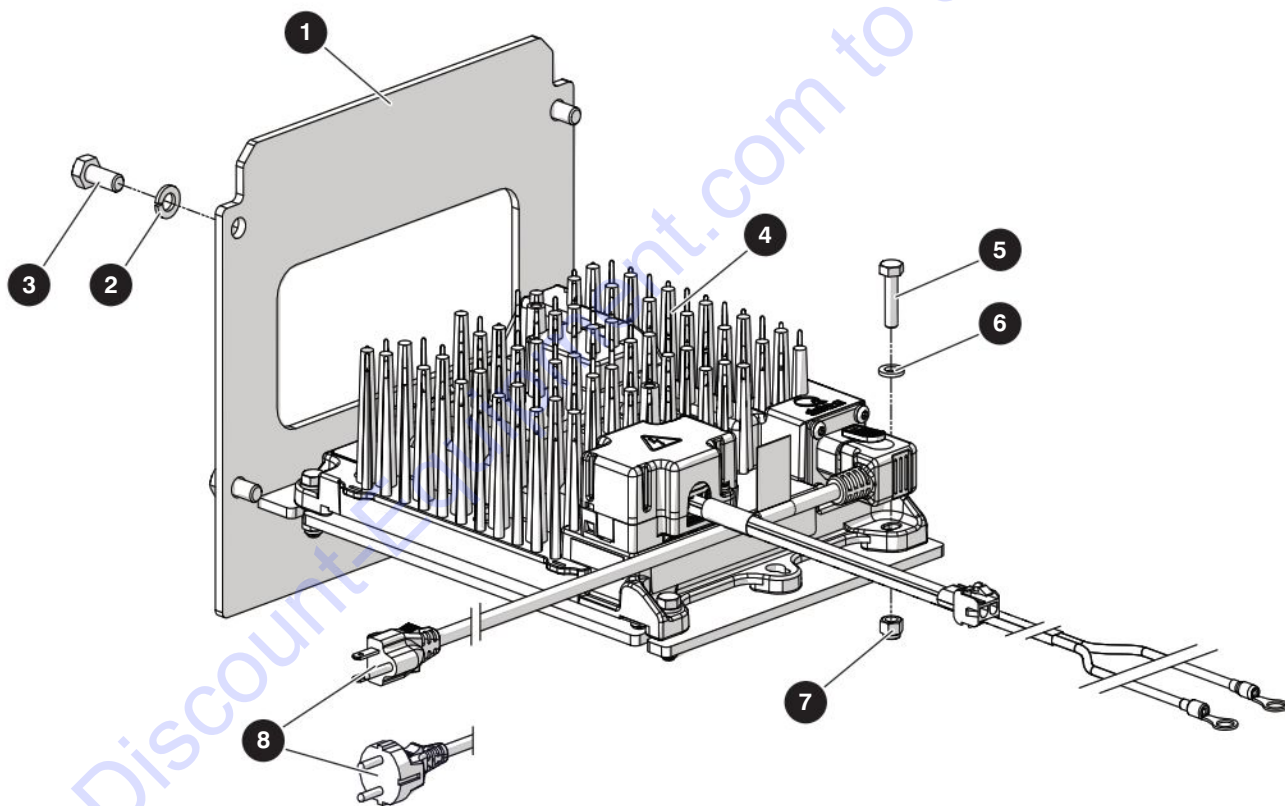

M226460AA

212506ABA

100

SJ3215, SJ3219

SKYJACK

5.3 Battery Charger and Mount

Index No.	Skyjack Part No.	Qty.	Description
A	226460	-	CHARGER, DELTA-Q (ANSI/CSA including EE-rated)
B	226462	-	CHARGER, DELTA-Q (CE & AS)
C	226463	-	CHARGER, DELTA-Q (KC)
1	226487	1	• BRACKET, Charger
2	103404	4	• WASHER, Lock - 5/16"
3	103887	4	• BOLT, Hex Head - 5/16"-18 x 3/4" Gr. 5
4	223152	1	• CHARGER, 750W Cord - Signet
5	933627	4	• BOLT, Hex Head - M6 x 1 x 25MM Gr. 8.8 Zinc
6	933834	4	• WASHER, Flat - M6 X 12 O.D.
7	933695	4	• NUT, Hex Nylon Lock - M6-1.0
8	223156	1	• CORD, Charger - Delta-Q IC650, A
	223157	1	• CORD, Charger - Delta-Q IC650 NC, B, C
9	155705	1	• LABEL, 220VAC - 60 Hz, C

Section 6 – Electrical Harnesses

- 6.1 *Main Harness*
- 6.2 *Platform Control Cable*
- 6.3 *Platform Control Cable - SGLE*
- 6.4 *Holding Valve Harness*
- 6.5 *Control Cable - Base to Platform*
- 6.6 *Base Control Harness - Plastic Box*
- 6.7 *Base Control Harness - Metal Box*
- 6.8 *Power Cable*
- 6.9 *Anti-Overriding Post Limit Switches (KC Only)*
- 6.10 *Anti-Overriding Post Harnesses (KC Only)*
- 6.11 *Elevate Telematics Harness*

6.1 Main Harness

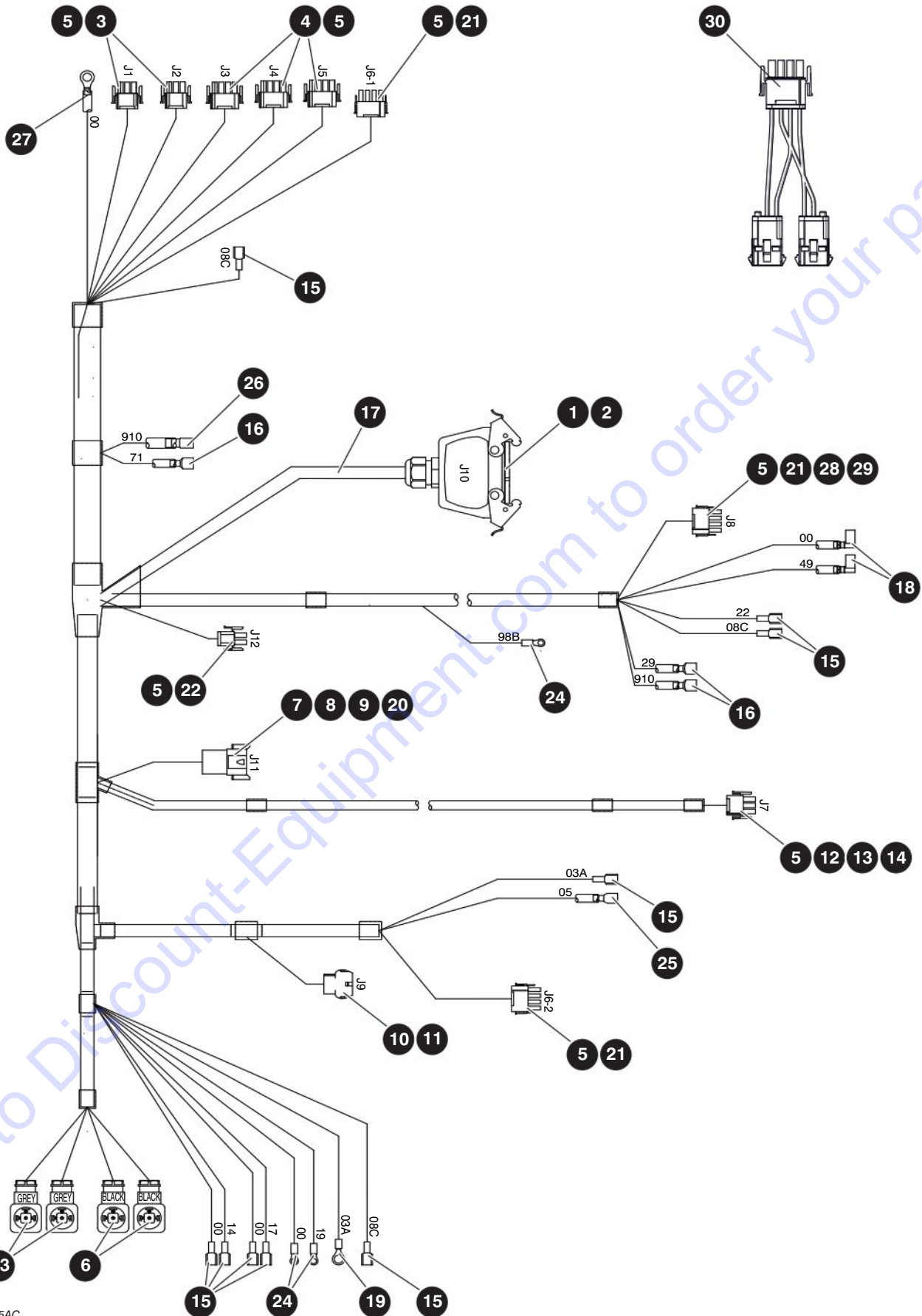

M224525AC

212506ABA

SJ3215, SJ3219

PARTS FINDER

**Search Website
by Part Number**



**Search Manual
Library For Parts
Manual & Lookup Part
Numbers – Purchase
or Request Quote**

Search Manuals

Enter your information to help us find the right parts manual for your machine.

* Brand:

* Model:

* Serial:

* Part Number:

SEARCH

**Can't Find Part or
Manual? Request Help
by Manufacturer,
Model & Description**

Parts Order Form

Please fill in the following information to help us find the right part for your machine.

Manufacturer:	<input type="text"/>
Model:	<input type="text"/>
Description:	<input type="text"/>
Part Number:	<input type="text"/>
Quantity:	<input type="text"/>
Notes:	<input type="text"/>

Submit

Discount-Equipment.com is your online resource for quality parts & equipment.

Florida: **561-964-4949** Outside Florida TOLL FREE: **877-690-3101**

Need parts?

Click on this link: <http://www.discount-equipment.com/category/5443-parts/> and choose one of the options to help get the right parts and equipment you are looking for. Please have the machine model and serial number available in order to help us get you the correct parts. If you don't find the part on the website or on one of the online manuals, please fill out the request form and one of our experienced staff members will get back to you with a quote for the right part that your machine needs.

We sell worldwide for the brands: Genie, Terex, JLG, MultiQuip, Mikasa, Essick, Whiteman, Mayco, Toro Stone, Diamond Products, Generac Magnum, Airman, Haulotte, Barreto, Power Blanket, Nifty Lift, Atlas Copco, Chicago Pneumatic, Allmand, Miller Curber, Skyjack, Lull, Skytrak, Tsurumi, Husquvarna Target, Stow, Wacker, Sakai, Mi-T-M, Sullair, Basic, Dynapac, MBW, Weber, Bartell, Bennar Newman, Haulotte, Ditch Runner, Menegotti, Morrison, Contec, Buddy, Crown, Edco, Wyco, Bomag, Laymor, EZ Trench, Bil-Jax, F.S. Curtis, Gehl Pavers, Heli, Honda, ICS/PowerGrit, IHI, Partner, Imer, Clipper, MMD, Koshin, Rice, CH&E, General Equipment, Amida, Coleman, NAC, Gradall, Square Shooter, Kent, Stanley, Tamco, Toku, Hatz, Kohler, Robin, Wisconsin, Northrock, Oztec, Toker TK, Rol-Air, APT, Wylie, Ingersoll Rand / Doosan, Innovatech, Con X, Ammann, Mecalac, Makinex, Smith Surface Prep, Small Line, Wanco, Yanmar

6.1 Main Harness

Index No.	Skyjack Part No.	Qty.	Description
-	224525	1	MAIN HARNESS
1	211055	1	• HOUSING, Double Hinge - With Levers
2	210497	1	• INSERT, Female - 16 Pole
3	116993	2	• HOUSING, 9 Pole Plug - Male
4	130449	3	• HOUSING, 12 Pole Plug - Male
5	116990	50	• WIRE PIN, Female
6	231908	2	• CONNECTOR, Din Valve - Black
7	117582	1	• CONNECTOR, Receptacle - 8-Pin
8	117584	1	• CONNECTOR, Receptacle - 8-Pin Wedge
9	117590	7	• CONNECTOR, Contact Pin 16-18
10	132799	1	• RECEPTACLE, 6 Pole - Female
11	116989	6	• WIRE PIN, Male
12	130466	1	• HOUSING, 3 Pole Plug
13	134067	1	• INTERFACE SEAL, 3 Position
14	134068	1	• WIRE SEAL, 3 Position
15	216787	9	• TERMINAL, F. Disc - 18-22 GA Red
16	231911	3	• TERMINAL, Male - 18-22 AWG 1/4" x 0.032"
17	102887	61"	• CONTROL CABLE, 16/15
18	231910	2	• TERMINAL, Female -18-22 GA Insulated 90° x 1/4" x 0.032"
19	216789	1	• TERMINAL, 5/16 Ring - 18-22 GA Red
20	117594	1	• SEALING PLUG, Connector
21	130448	3	• 4 POLE, Male - MATE-N-LOCK
22	116992	1	• 2 POLE, Male - MATE-N-LOCK
23	231909	2	• CONNECTOR, Din Valve - Grey
24	216788	3	• TERMINAL, #10 Ring - 18-22 GA Red
25	105359	1	• TERMINAL, Female 14-16 GA Insulated Blue
26	105568	1	• TERMINAL, Female 10-12 GA Insulated Yellow
27	211995	1	• TERMINAL, 5/16" Ring - 10-12 GA Non-Insulated
28	224528	1	• SEAL, Interface - 4 Position
29	224529	1	• SEAL, Wire - 4 Position
30	229311	1	HARNESS, Y Adapter - Angle Transducer (Used on machines with two angle transducers (J8-1 & J8-2) connections)

6.2 Platform Control Cable

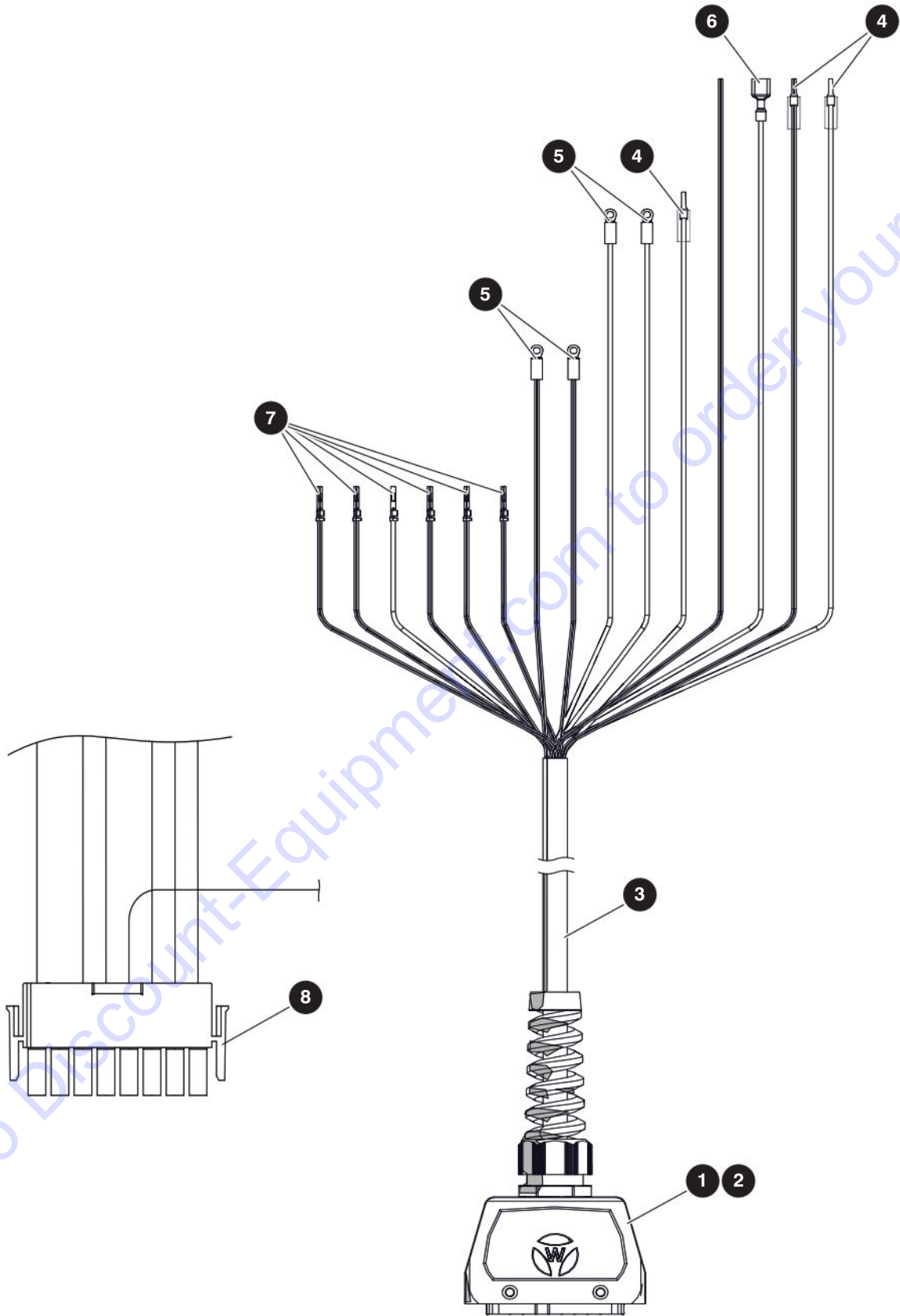

M212619AC_M212617AC

6.2 Platform Control Cable

Index No.	Skyjack Part No.	Qty.	Description
-	212619	-	PLATFORM CONTROL CABLE
1	211057	1	• HOUSING, Double Hinge - Pigtail Gland
2	210498	1	• INSERT, Male - 16 Pole
3	102887	88"	• CONTROL CABLE, 16/15
4	121050	3	• CONNECTOR, Ferrule - 16GA
5	216792	4	• TERMINAL, Ring - #6 14-16 GA Blue
6	216793	1	• TERMINAL, Female - 14-16 AWG Blue
7	116990	6	• WIRE PIN, Female - Mate-N-Lock
8	208623	1	CONNECTOR, 8 Pin Female - Mate-N-Lock

6.3 Platform Control Cable - SGLE

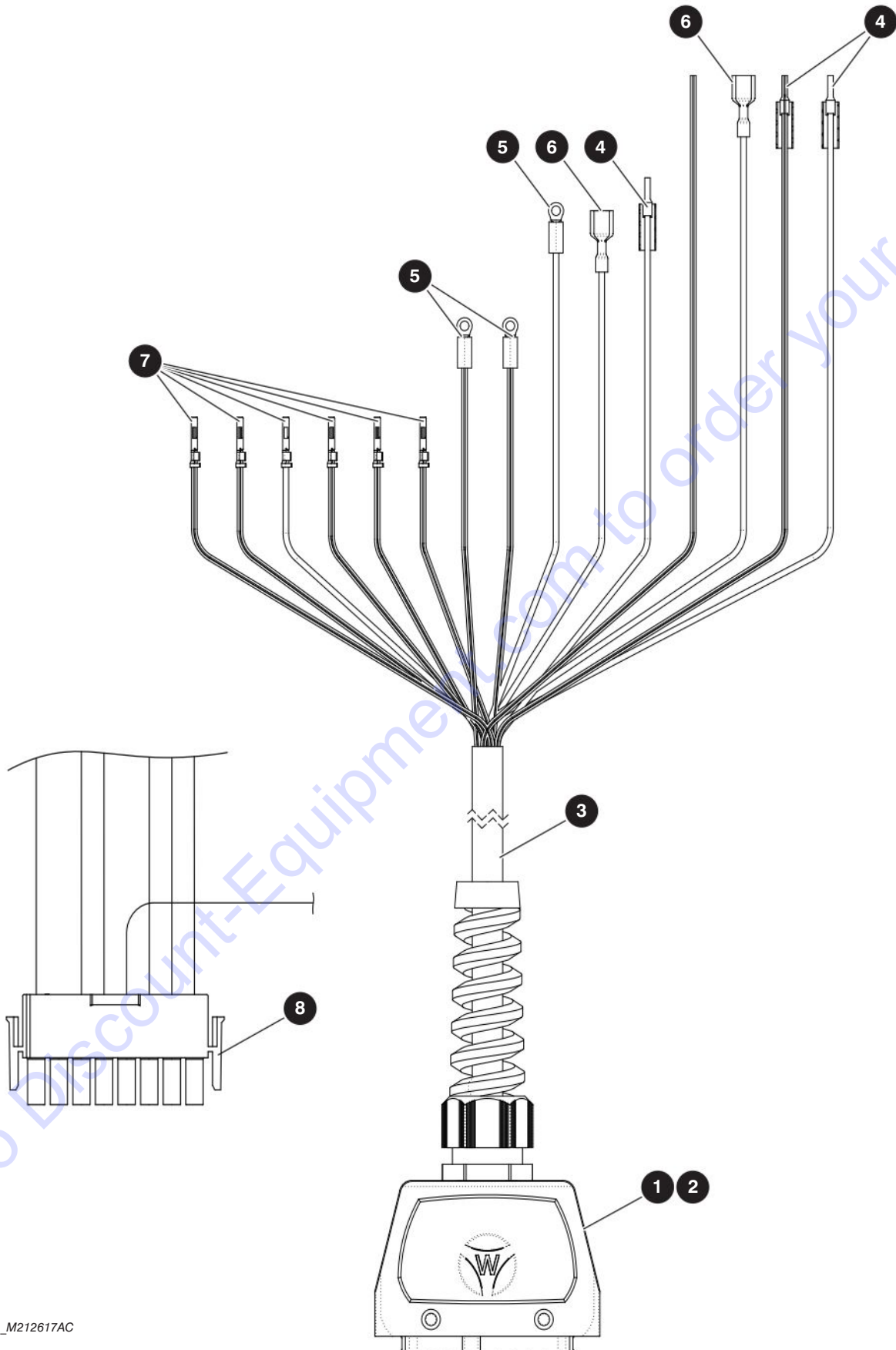

M220968AA_M212617AC

6.3 Platform Control Cable - SGLE

Index No.	Skyjack Part No.	Qty.	Description
-	220968	-	PLATFORM CONTROL CABLE, SGLE
1	211057	1	• HOUSING, Double Hinge - Pigtail Gland
2	210498	1	• INSERT, Male - 16 Pole
3	102887	88"	• CONTROL CABLE, 16/15
4	121050	3	• CONNECTOR, Ferrule - 16GA
5	216792	3	• TERMINAL, Ring - #6 14-16 GA Blue
6	216793	2	• TERMINAL, Female - 14-16 AWG Blue
7	116990	6	• WIRE PIN, Female - Mate-N-Lock
8	208623	1	CONNECTOR, 8 Pin Female - Mate-N-Lock

6.4 Holding Valve Harness

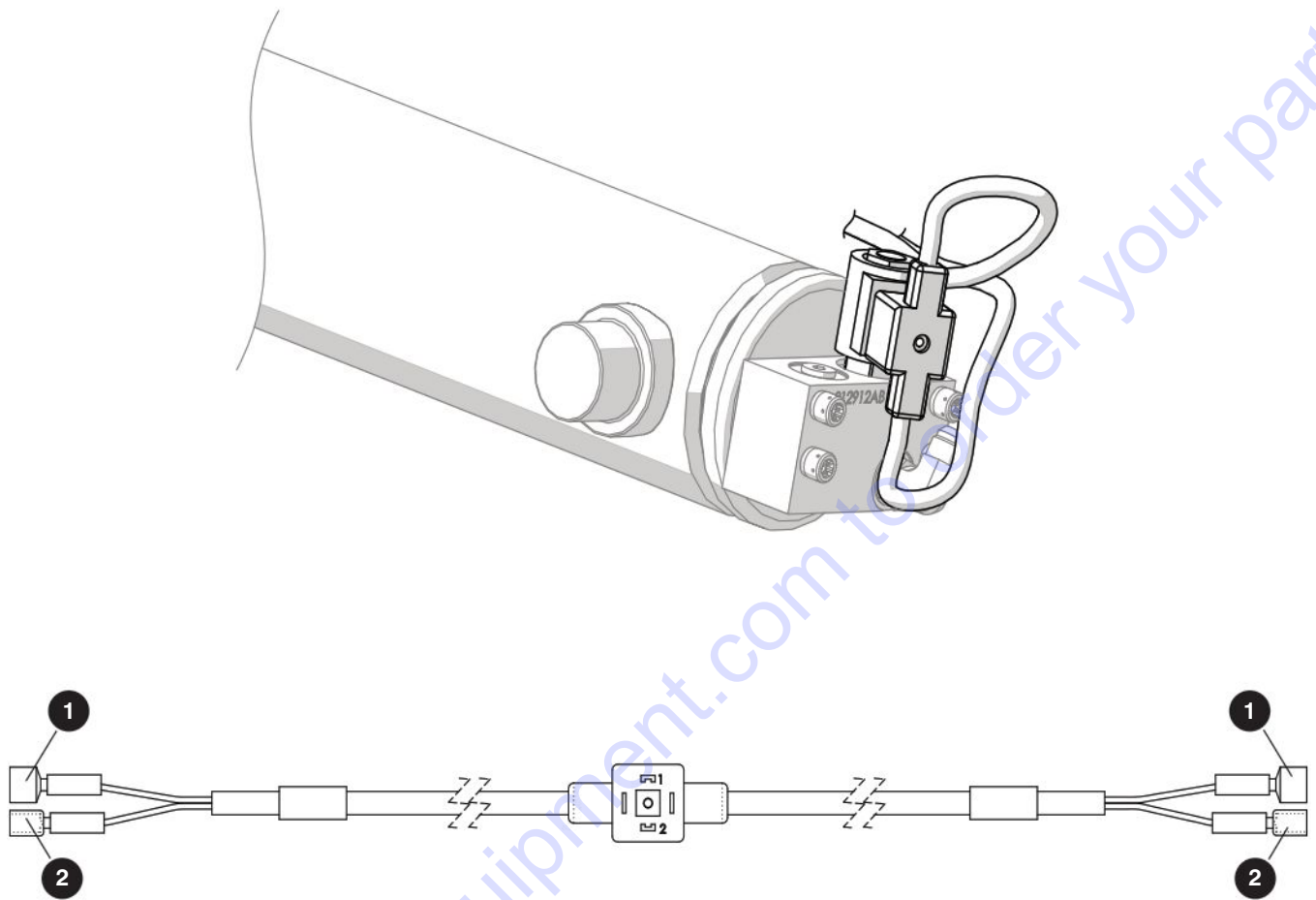

M65755AA_M212590AC

Index No.	Skyjack Part No.	Qty.	Description
-	212590	1	HOLDING VALVE HARNESS
1	105360	2	• TERMINAL, Male - 14-16GA x 1/4" Full Insulated
2	105359	2	• TERMINAL, 1/4" F Blade - 14-16GA Insulated

6.5 Control Cable - Base to Platform

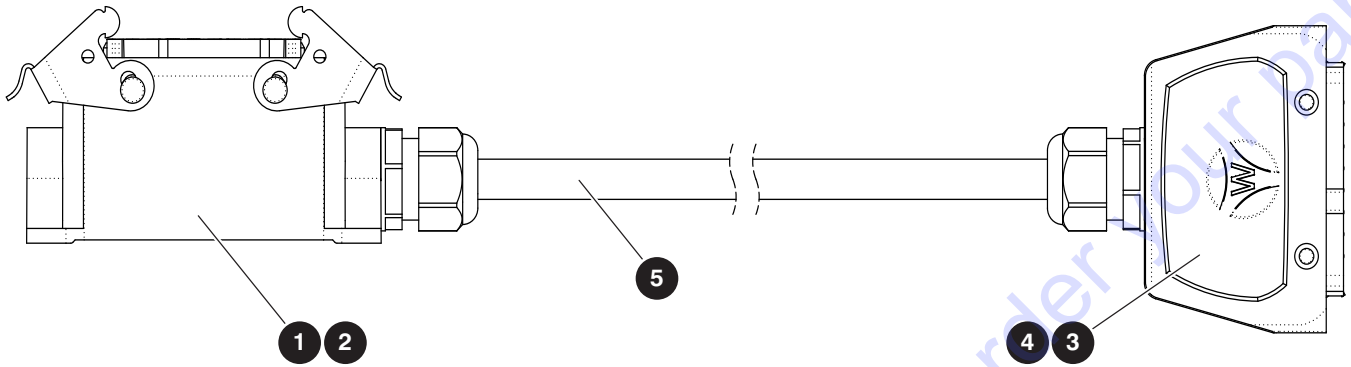

M212573AB

Index No.	Skyjack Part No.	Qty.	Description
A	212573	1	CONTROL CABLE, 16 PIN-23-1/2 FT - SJ3215
B	212592	1	CONTROL CABLE, 16 PIN-27 FT - SJ3219
1	211054	1	• HOUSING, Double Hinge - Face Mounting
2	210497	1	• INSERT, Female - 16 Pole
3	210548	1	• HOUSING, Double Hinge - Without Levers
4	210498	1	• INSERT, Male - 16 Pole
5	102887	282" 328"	• CONTROL CABLE, 16/15, A • CONTROL CABLE, 16/15, B

6.6 Base Control Harness - Plastic Box

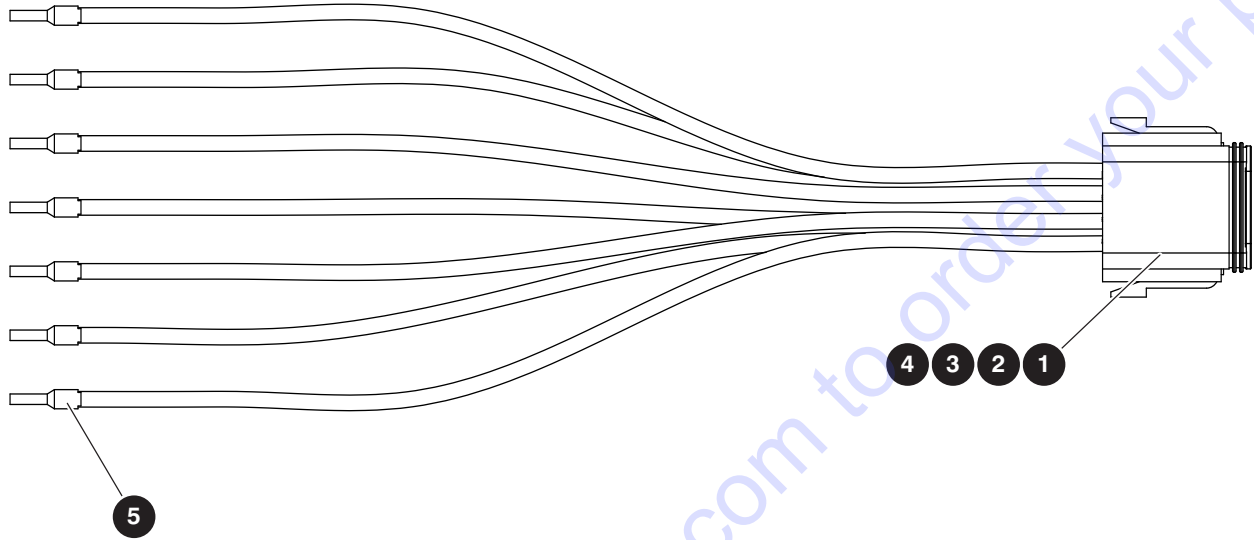

M230107AB

Index No.	Skyjack Part No.	Qty.	Description
-	230107	1	BASE CONTROL HARNESS - PLASTIC BOX
1	117583	1	• CONNECTOR, Plug - 8-Pin
2	117585	1	• CONNECTOR, Plug - 8-Pin Wedge
3	117591	7	• CONNECTOR, Contact Socket 16-18
4	117594	1	• CONNECTOR, Sealing Plug
5	121050	7	• CONNECTOR, Ferrule 16 GA

6.7 Base Control Harness - Metal Box

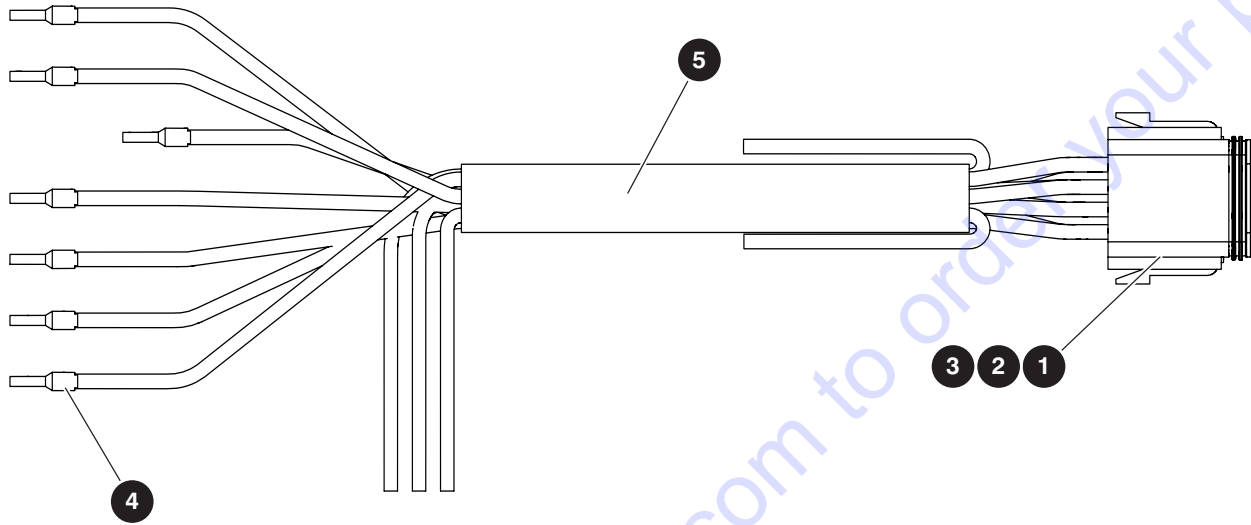

M212681AB

Index No.	Skyjack Part No.	Qty.	Description
-	212681	1	BASE CONTROL HARNESS - METAL BOX
1	117583	1	• CONNECTOR, Plug - 8-Pin
2	117585	1	• CONNECTOR, Plug - 8-Pin Wedge
3	117591	8	• CONNECTOR, Contact Socket 16-18
4	121050	7	• CONNECTOR, Ferrule 16 GA
5	102888	1	• CONTROL CABLE, 16/10

6.8 Power Cable

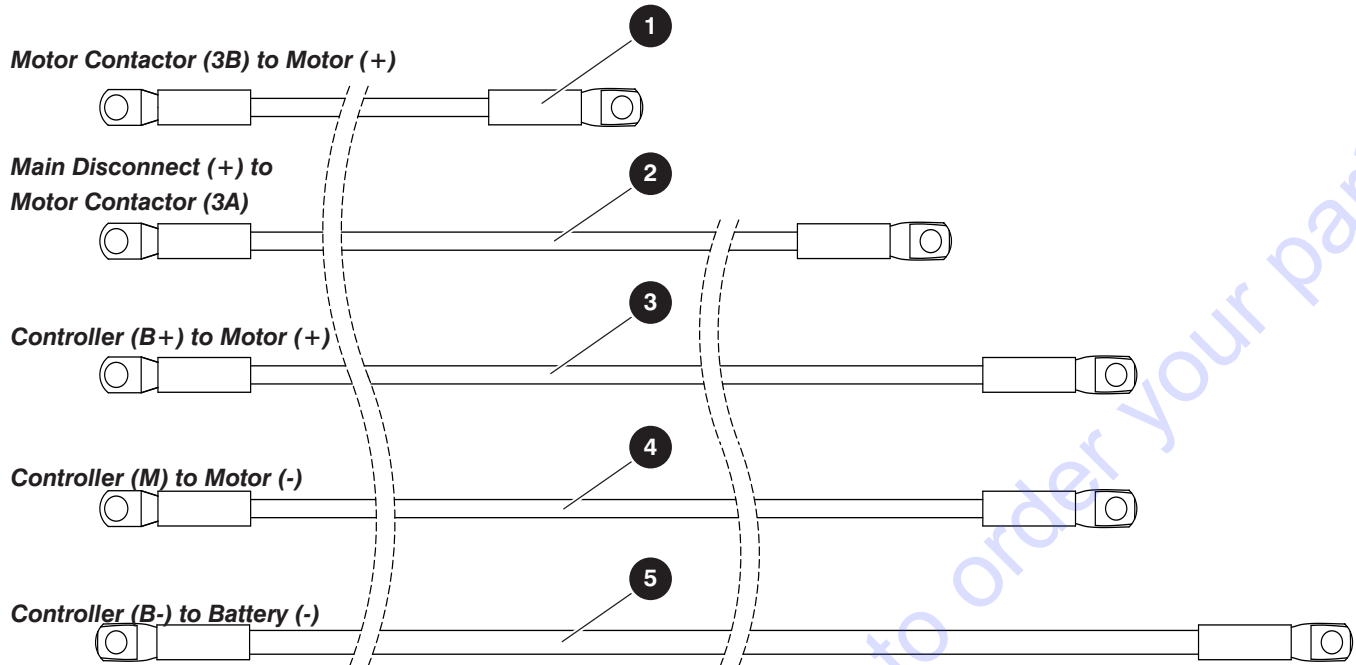

M208719AC

Index No.	Skyjack Part No.	Qty.	Description
A	208719	1	POWER CABLE KIT
B	216450	1	POWER CABLE KIT (ANSI/CSA EE-Rated)
1	224536	1	• CABLE, #4GA - 5/16" x 15" x 3/8" (3B,3B), A
	216445	1	• CABLE, #4GA - 5/16" x 15" x 3/8" (3B,3B), B
2	216446	1	• CABLE, #4GA - 3/8" x 86" x 5/16" (3A, 3A)
3	224537	1	• CABLE, #4GA - 5/16" x 89" x 3/8" (3B, 3B), A
	216447	1	• CABLE, #4GA - 5/16" x 89" x 3/8" (3B, 3B), B
4	224538	1	• CABLE, #4GA - 3/8" x 89" x 5/16" (M-, M-), A
	216448	1	• CABLE, #4GA - 5/16" x 89" x 3/8" (M-, M-), B
5	216449	1	• CABLE, #4GA - 5/16" x 96" x 5/16" (00, 00)

6.9 Anti-Overriding Post Limit Switches (KC Only)

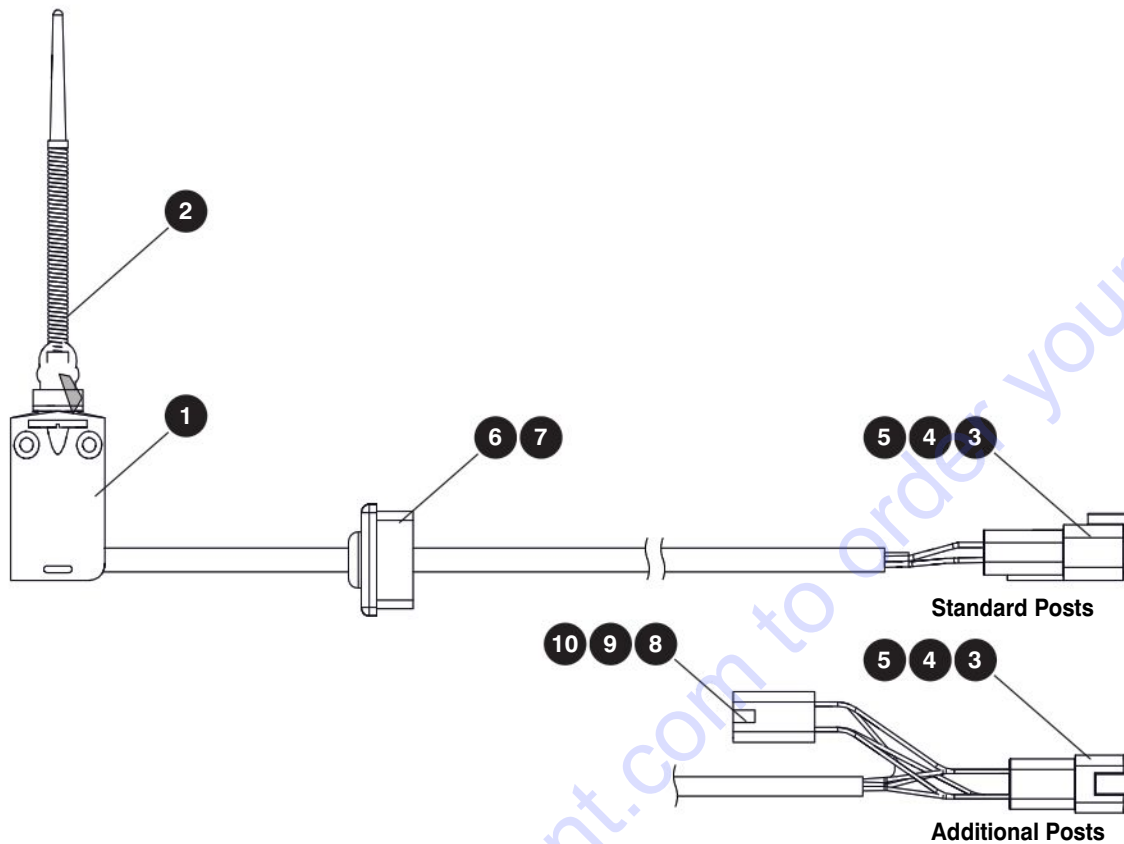

M208039AB

Index No.	Skyjack Part No.	Qty.	Description
A	208038	1	LIMIT SWITCH, 64" - Front
B	208039	1	LIMIT SWITCH, 108" - Rear
C	220080	1	LIMIT SWITCH, Additional Posts
1	199412	1	• LIMIT SWITCH, Roller Plunger - 2M, A
	199408	1	• LIMIT SWITCH, Roller Plunger - 3M, B, C
2	207485	1	• LIMIT SWITCH HEAD, Spring - ZCE
3	117578	1	• CONNECTOR, Receptacle - 4-Pin
4	117580	1	• CONNECTOR, Receptacle - 4-Pin Wedge
5	117590	4	• CONNECTOR, Pin - Contact 16-18
6	208897	1	• GROMMET, 0.66" OD x 0.28" ID x 0.42" Rubber
7	208898	1	• PLUG, Tube
8	117579	1	• CONNECTOR, Plug - 4-Pin, C
9	117591	4	• CONNECTOR, Contact Socket - 16-18, C
10	117581	1	• CONNECTOR, Plug - 4-Pin Wedge, C

6.10 Anti-Overrising Post Harnesses (KC Only)

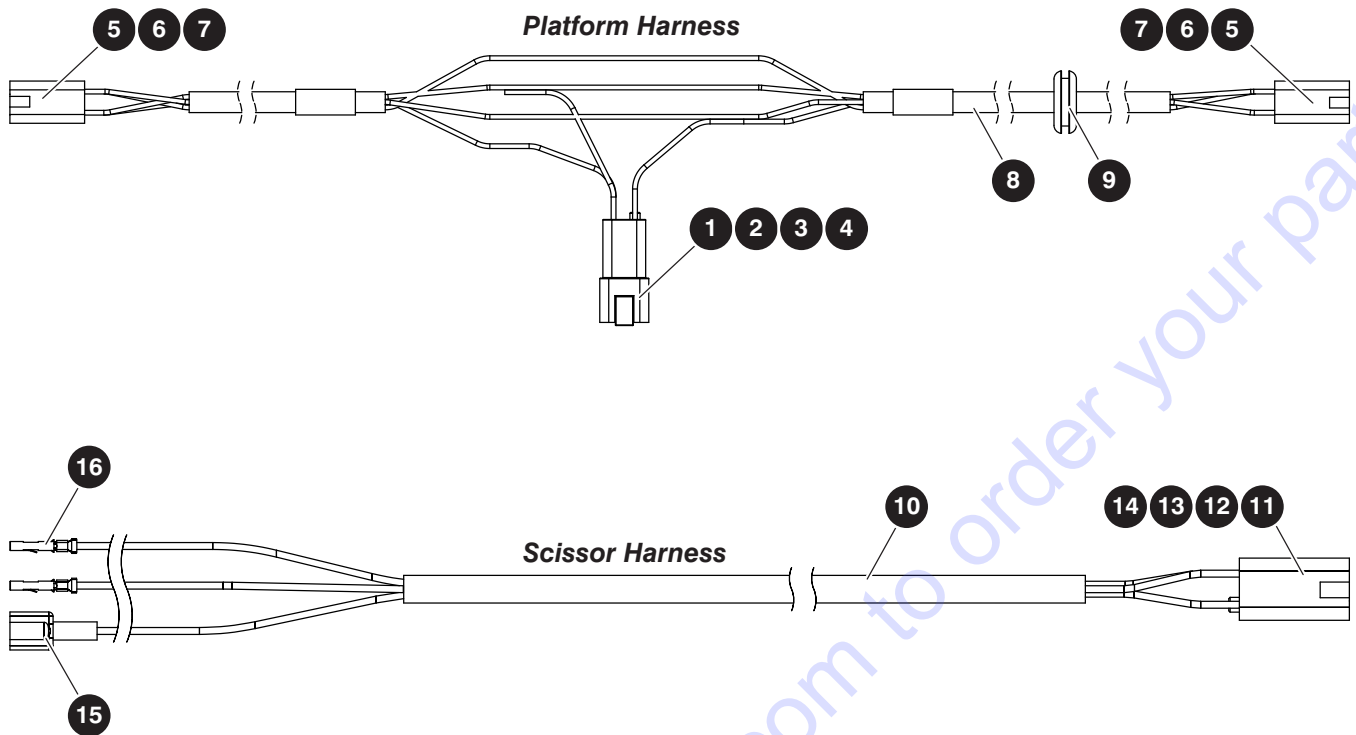

M211893AB_M212438AB

Index No.	Skyjack Part No.	Qty.	Description
A	211893	1	HARNES, PLATFORM
1	117578	1	• CONNECTOR, Receptacle - 4 Pin
2	117580	1	• CONNECTOR, Receptacle - 4 Pin Wedge
3	117590	3	• CONNECTOR, Contact Pin - 14-16
4	117594	1	• CONNECTOR, Sealing Plug
5	117579	2	• CONNECTOR, Plug - 4 Pin
6	117581	2	• CONNECTOR, Plug - 4 Pin Wedge
7	117591	8	• CONNECTOR, Contact Socket - 16-18
8	103255	196"	• CABTIRE, 18/4
9	104059	1	• GROMMET, Rubber - 1/2" x 13/16" x 1/8"
B	212438	1	HARNES, SCISSORS
10	103257	384"	• CABTIRE, 18/3
11	117579	1	• CONNECTOR, Plug - 4 Pin
12	117581	1	• CONNECTOR, Plug - 4 Pin Wedge
13	117591	3	• CONNECTOR, Contact Socket - 16-18
14	117594	1	• CONNECTOR, Sealing Plug
15	114594	1	• TERMINAL, Male - 18-22 AWG
16	116990	2	• WIRE PIN, Female - Mate-N-Lock

6.11 Elevate Telematics Harness

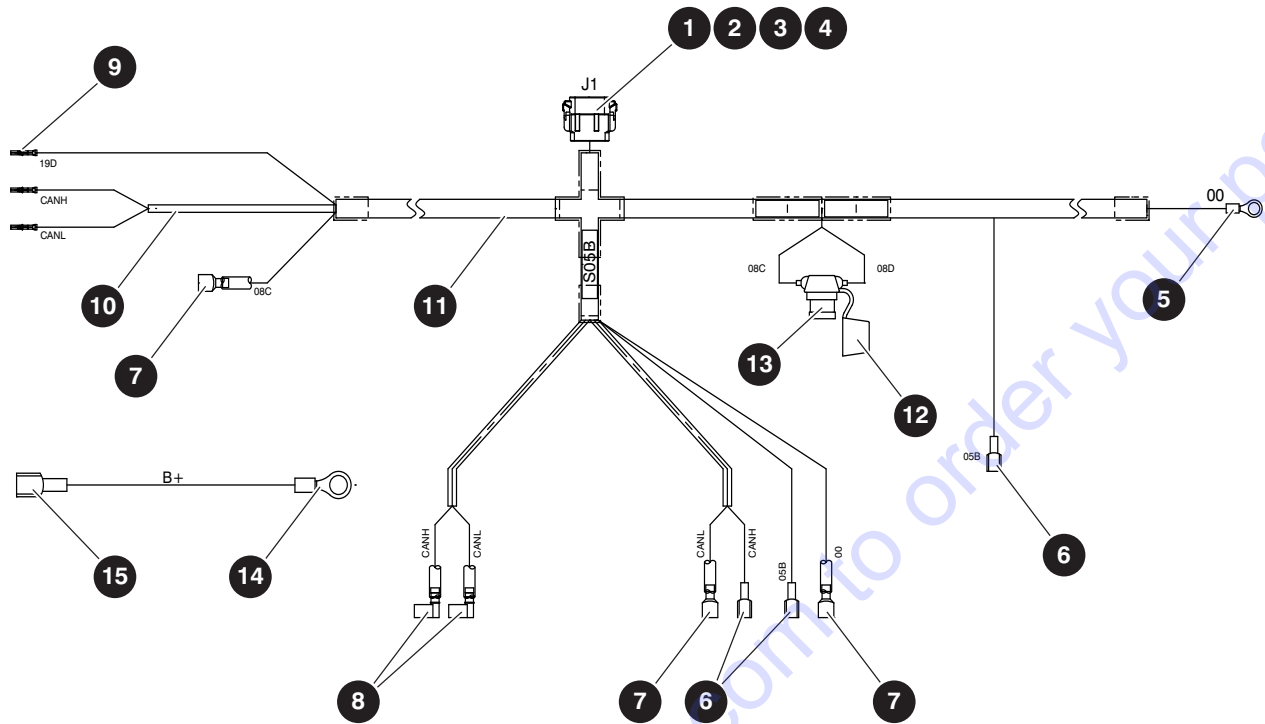

M223142AB

Index No.	Skyjack Part No.	Qty.	Description
-	223142	1	ELEVATE TELEMATICS HARNESS
1	220611	1	• CONNECTOR, Deutsh DTM06-12S
2	220612	1	• CONNECTOR, Deutsh DTM06 Wedge
3	220613	6	• CONNECTOR, Contact Socket No. 20
4	156152	6	• SEALING PLUG, DRC series
5	216789	1	• TERMINAL, 5/16" Ring - 18-22 AWG Red
6	216787	3	• TERMINAL, Female - 18-22 AWG Red
7	114594	3	• TERMINAL, Male - 18-22 AWG Red
8	231899	2	• TERMINAL, Female - 18-22 GA Insulated 90 Degree x 0.187" x 0.032"
9	116990	3	• WIRE PIN, Female - Mate-N-Lock
10	156201	80"	• CABLE, 1/2" MM Shielded Twisted Pair
11	120748	67"	• WIRE PROTECTOR, 1/2"
12	119293	1	• HOLDER, Fuse - With Cover
13	235012	1	• FUSE, 1 Amp - Blade
14	210086	1	• TERMINAL, Ring - 3/8" Vinyl Red 18-22 AWG
15	114595	1	• TERMINAL, Female - Red 18-22 AWG

Section 7 – Hose Connections

7.1 *Standard Hose Numbering System*

7.2 *Hose Connections (ANSI/CSA)*

7.3 *Hose Connections (CE, AS & KC)*

7.4 *Hose Connections - Hydraulic Tray*

7.1 Standard Hose Numbering System

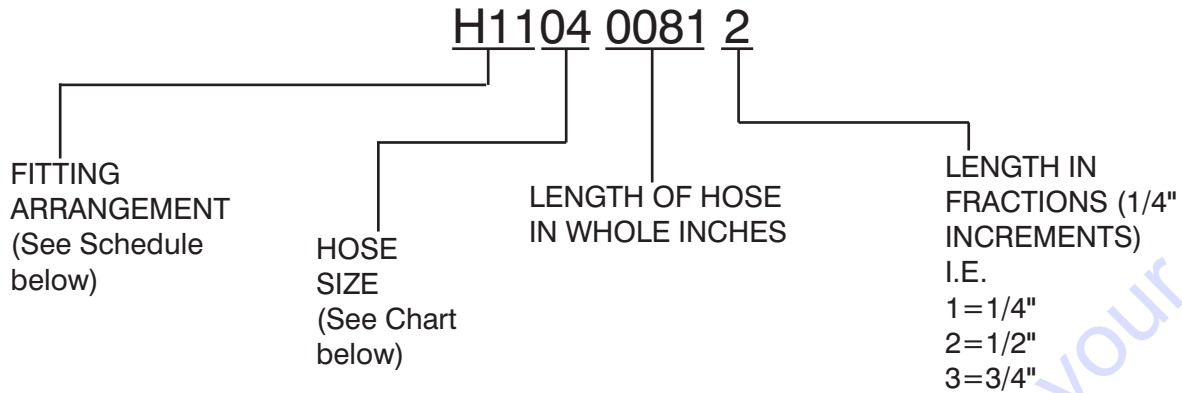

Using the number above as an example, H1104 0081 2, this hose requires a 37° JIC female swivel fitting on one end, and a medium length 90° JIC female swivel fitting for the other end. The hose must meet or exceed the S.A.E. 100R13 hose specification, and be a total of 81-1/2" long.



NOTE

Hose ends and hose must be from same manufacturer per S.A.E. J1273 Nov. '91, Sections 3.10 and 4.2. Hose ends and hose must be of the same size i.e. #4 size fittings must be used with #4 size hose.

Hose Size Chart

Size	03	04	06	08	10	12	16	20	24	32	40	48	56	64
ID	3/16"	1/4"	3/8"	1/2"	5/8"	3/4"	1"	1-1/4"	1-1/2"	2"	2-1/2"	3"	3-1/2"	4"

Fitting Arrangement Schedule

Hose Prefix	Hose End Fitting	Hose End Fitting	S.A.E. Hose Specification
H01	FEMALE, 37° JIC, SWIVEL	FEMALE, 37° JIC, SWIVEL	100R17
H02	FEMALE, 37° JIC, SWIVEL	FEMALE, 37° JIC, SWIVEL	100R13
H03	FEMALE, 37° JIC, SWIVEL	45°, FEMALE, 37° JIC, SWIVEL	100R17
H04	FEMALE, 37° JIC, SWIVEL	45°, FEMALE, 37° JIC, SWIVEL	100R13
H05	FEMALE, 37° JIC, SWIVEL	LONG 90°, FEMALE, 37° JIC, SWIVEL	100R17
H06	FEMALE, 37° JIC, SWIVEL	SHORT 90°, FEMALE, 37° JIC, SWIVEL	100R17
H07	LONG 90°, FEMALE, 37° JIC, SWIVEL	LONG 90°, FEMALE, 37° JIC, SWIVEL	100R17
H08	FEMALE, 37° JIC, SWIVEL	FEMALE, 37° JIC, SWIVEL	100R4
H09	FEMALE, 37° JIC, SWIVEL	45°, FEMALE, 37° JIC, SWIVEL	100R4
H10	FEMALE, 37° JIC, SWIVEL	MALE PIPE THREAD FITTING	100R17
H11	FEMALE, 37° JIC, SWIVEL	MEDIUM 90°, FEMALE, 37° JIC, SWIVEL	100R13
H12	SHORT 90°, FEMALE, 37° JIC, SWIVEL	SHORT 90°, FEMALE, 37° JIC, SWIVEL	100R17
H13	FEMALE, 37° JIC, SWIVEL	REUSABLE MALE PIPE THREAD FITTING	300 PSI
H14	REUSABLE MALE PIPE THREAD FITTING	NO FITTING	300 PSI
H15	REUSABLE FEMALE, 37° JIC, SWIVEL	REUSABLE FEMALE, 37° JIC, SWIVEL	300 PSI
H16	NO FITTING	NO FITTING	100R4
H17	NO FITTING	NO FITTING	300 PSI
H18	REUSABLE, FEMALE, 37° JIC, SWIVEL	NO FITTING	300 PSI

7.1 Standard Hose Numbering System

Hose Prefix	Hose End Fitting	Hose End Fitting	S.A.E. Hose Specification
H19	LONG 90°, FEMALE, 37° JIC, SWIVEL	FEMALE, 37° JIC, SWIVEL	100R13
H20	FEMALE, SHORT 37° JIC, SWIVEL	SHORT 90°, FEMALE, 37° JIC, SWIVEL	100R4
H21	FEMALE, SHORT 37° JIC, SWIVEL	SHORT 90°, FEMALE, 37° JIC, SWIVEL	100R2AT
H22	FEMALE, 37° JIC, SWIVEL	FEMALE, 37° JIC, SWIVEL	100R2AT
H23	FEMALE, LONG 37° JIC, SWIVEL	LONG 90°, FEMALE, 37° JIC, SWIVEL	100R2AT
H24	FEMALE, SHORT 37° JIC, SWIVEL	SHORT 90°, FEMALE, 37° JIC, SWIVEL	100R13
H25	FEMALE, 37° JIC, SWIVEL	FEMALE, 37° JIC, SWIVEL	100R4
H30	MEDIUM 90°, FEMALE, 37° JIC, SWIVEL	FEMALE, 37° JIC, SWIVEL	100R17
H31	FEMALE, 37° JIC, SWIVEL	FEMALE, 37° JIC, SWIVEL	100R17
H32	SHORT 45°, FEMALE, 37° JIC, SWIVEL	FEMALE, 37° JIC, SWIVEL	100R17
H33	MEDIUM 45°, FEMALE, 37° JIC, SWIVEL	FEMALE, 37° JIC, SWIVEL	100R17
H34	SHORT 90°, FEMALE, 37° JIC, SWIVEL	FEMALE, 37° JIC, SWIVEL	100R17
H35	MEDIUM 90°, FEMALE, 37° JIC, SWIVEL	FEMALE, 37° JIC, SWIVEL	100R17
H36	LONG 90°, FEMALE, 37° JIC, SWIVEL	FEMALE, 37° JIC, SWIVEL	100R17
H37	SHORT 45°, FEMALE, 37° JIC, SWIVEL	FEMALE, 37° JIC, SWIVEL	100R4
H38	SHORT 90°, FEMALE, 37° JIC, SWIVEL	FEMALE, 37° JIC, SWIVEL	100R4
H39	LONG 90°, FEMALE, 37° JIC, SWIVEL	FEMALE, 37° JIC, SWIVEL	100R4
H40	SHORT 90°, FEMALE, 37° JIC, SWIVEL	FEMALE, 37° JIC, SWIVEL	100R16
H43	FEMALE, 37° JIC, SWIVEL	FEMALE, 37° JIC, SWIVEL	100R16
H51	FEMALE, 37° JIC, SWIVEL	FEMALE, 37° JIC, SWIVEL	100R17
H52	SHORT 45°, FEMALE, 37° JIC, SWIVEL	FEMALE, 37° JIC, SWIVEL	100R17
H53	MEDIUM 45°, FEMALE, 37° JIC, SWIVEL	FEMALE, 37° JIC, SWIVEL	100R17
H54	SHORT 90°, FEMALE, 37° JIC, SWIVEL	FEMALE, 37° JIC, SWIVEL	100R17
H55	MEDIUM 90°, FEMALE, 37° JIC, SWIVEL	FEMALE, 37° JIC, SWIVEL	100R17
H56	LONG 90°, FEMALE, 37° JIC, SWIVEL	FEMALE, 37° JIC, SWIVEL	100R17
H57	SHORT 45°, FEMALE, SAE ORFS, SWIVEL	FEMALE, SAE ORFS, SWIVEL	100R13
H58	FEMALE, SAE ORFS, SWIVEL	FEMALE, SAE ORFS, SWIVEL	100R13
H59	MEDIUM 90°, FEMALE, SAE ORFS, SWIVEL	FEMALE, SAE ORFS, SWIVEL	100R13
H60	FEMALE, 37° JIC, SWIVEL	FEMALE, 37° JIC, SWIVEL	100R17
H61	FEMALE, 37° JIC, SWIVEL	FEMALE, 37° JIC, SWIVEL	100R16
H62	SHORT 90°, FEMALE, 37° JIC, SWIVEL	FEMALE, 37° JIC, SWIVEL	100R16
H63	MEDIUM 90°, FEMALE, 37° JIC, SWIVEL	FEMALE, 37° JIC, SWIVEL	100R16
H64	LONG 90°, FEMALE, 37° JIC, SWIVEL	FEMALE, 37° JIC, SWIVEL	100R16
H65	MEDIUM 67°, FEMALE, 37° JIC, SWIVEL	FEMALE, 37° JIC, SWIVEL	100R12
H66	FEMALE, 37° JIC, SWIVEL	NO FITTING	100R4
H67	FEMALE, 37° JIC, SWIVEL	FEMALE, 37° JIC, SWIVEL	100R19
H68	SHORT 45°, FEMALE, 37° JIC, SWIVEL	FEMALE, 37° JIC, SWIVEL	100R19
H69	MEDIUM 90°, FEMALE, 37° JIC, SWIVEL	FEMALE, 37° JIC, SWIVEL	100R19
H70	LONG 90°, FEMALE, 37° JIC, SWIVEL	FEMALE, 37° JIC, SWIVEL	100R19
H71	LONG 90°, FEMALE, SAE ORFS, SWIVEL	FEMALE, SAE ORFS, SWIVEL	100R15

7.2 Hose Connections (ANSI/CSA)

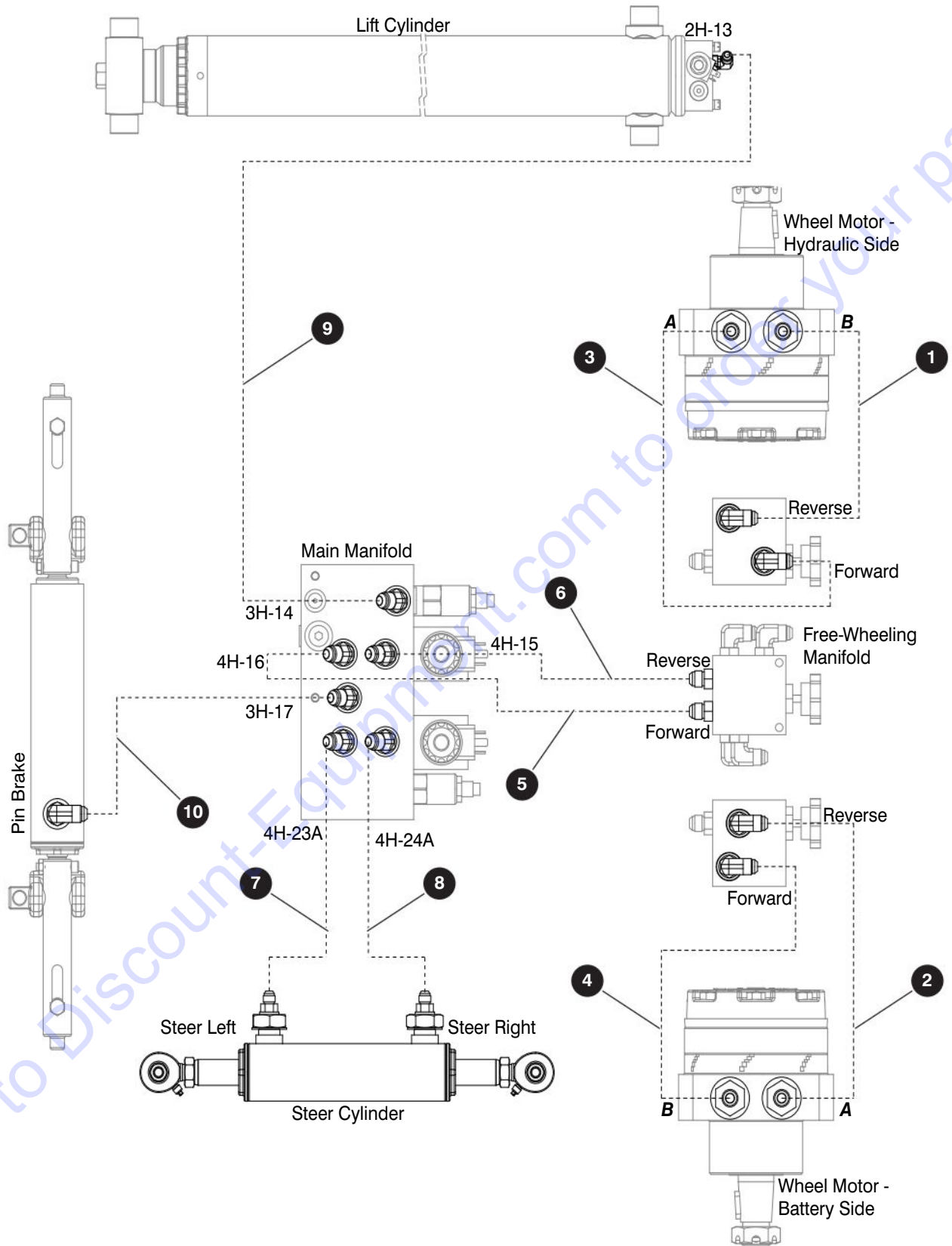

M65756AA

212506ABA

SJ3215, SJ3219

7.2 Hose Connections (ANSI/CSA)

Index No.	Hose P/N	From		To	
		Description	Port	Port	Description
1	H5406 0019 0	Free-Wheeling Manifold	Reverse	B	Left Motor - Hydraulic Side
2	H5406 0019 0	Free-Wheeling Manifold	Reverse	A	Right Motor - Battery Side
3	H5406 0019 0	Free-Wheeling Manifold	Forward	A	Left Motor - Hydraulic Side
4	H5406 0019 0	Free-Wheeling Manifold	Forward	B	Right Motor - Battery Side
5	H5106 0073 0	Main Manifold	4H-16	Forward	Free-Wheeling Manifold
6	H5106 0073 0	Main Manifold	4H-15	Reverse	Free-Wheeling Manifold
7	198828	Main Manifold	4H-23	Left	Steer Cylinder
8	198828	Main Manifold	4H-24	Right	Steer Cylinder
9	H5606 0095 0	Main Manifold	3H-14	2H-13	Lift Cylinder
10	102541	Main Manifold	3H-17	-	Pin Brake

7.3 Hose Connections (CE, AS & KC)

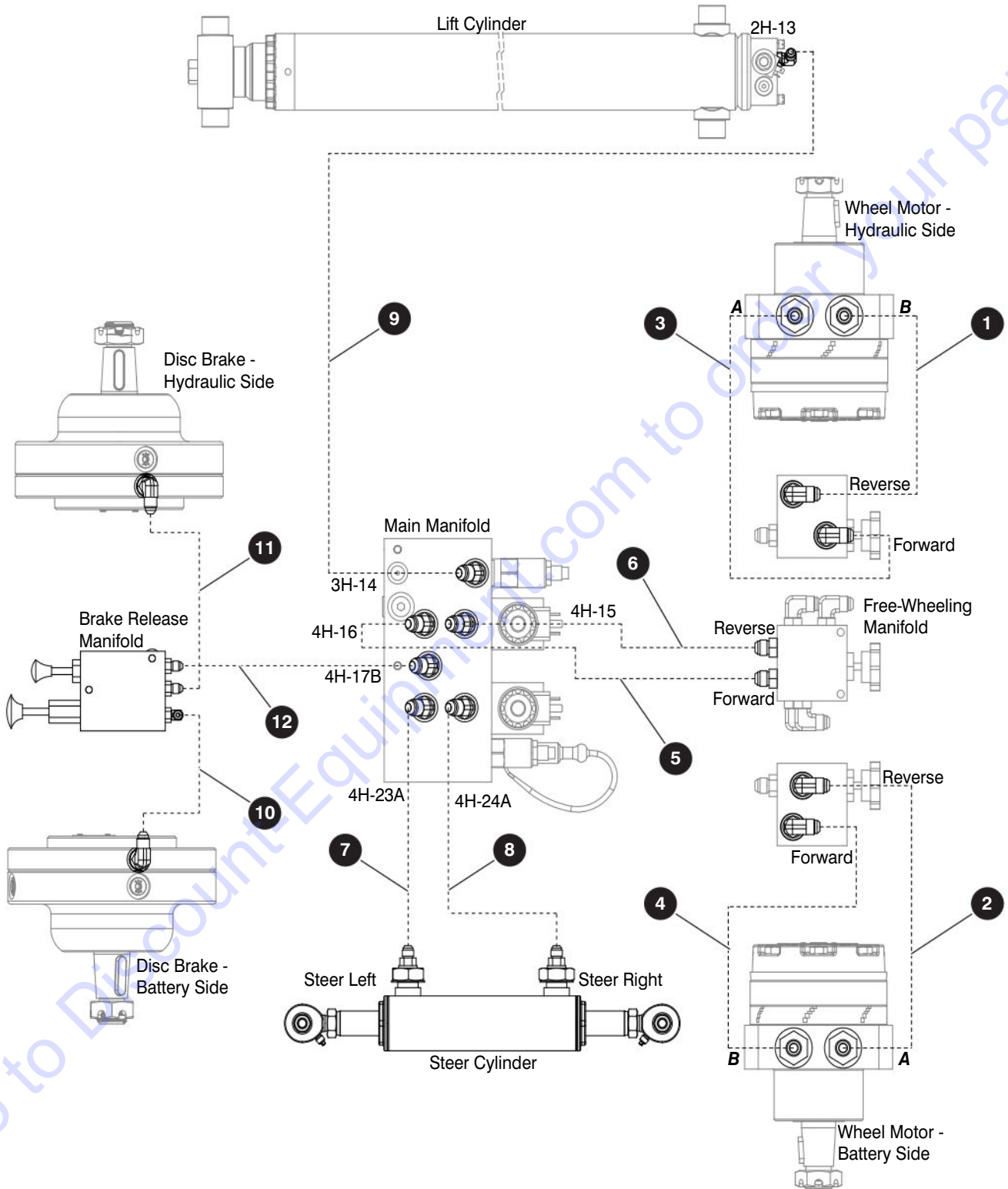

M65757AA

212506ABA

SJ3215, SJ3219

7.3 Hose Connections (CE, AS & KC)

Index No.	Hose P/N	From		To	
		Description	Port	Port	Description
1	H5406 0019 0	Free-Wheeling Manifold	Reverse	B	Left Motor - Hydraulic Side
2	H5406 0019 0	Free-Wheeling Manifold	Reverse	A	Right Motor - Battery Side
3	H5406 0019 0	Free-Wheeling Manifold	Forward	A	Left Motor - Hydraulic Side
4	H5406 0019 0	Free-Wheeling Manifold	Forward	B	Right Motor - Battery Side
5	H5106 0073 0	Main Manifold	4H-16	Forward	Free-Wheeling Manifold
6	H5106 0073 0	Main Manifold	4H-15	Reverse	Free-Wheeling Manifold
7	198828	Main Manifold	4H-23	Left	Steer Cylinder
8	198828	Main Manifold	4H-24	Right	Steer Cylinder
9	H5606 0095 0	Main Manifold	3H-14	2H-13	Lift Cylinder
10	H5104 0011 0	Right Brake - Battery Side	-	-	Brake Release Manifold
11	155711	Left Brake - Hydraulic Side	-	-	Brake Release Manifold
12	198832	Main Manifold	4H-17B	-	Brake Release Manifold

7.4 Hose Connections - Hydraulic Tray

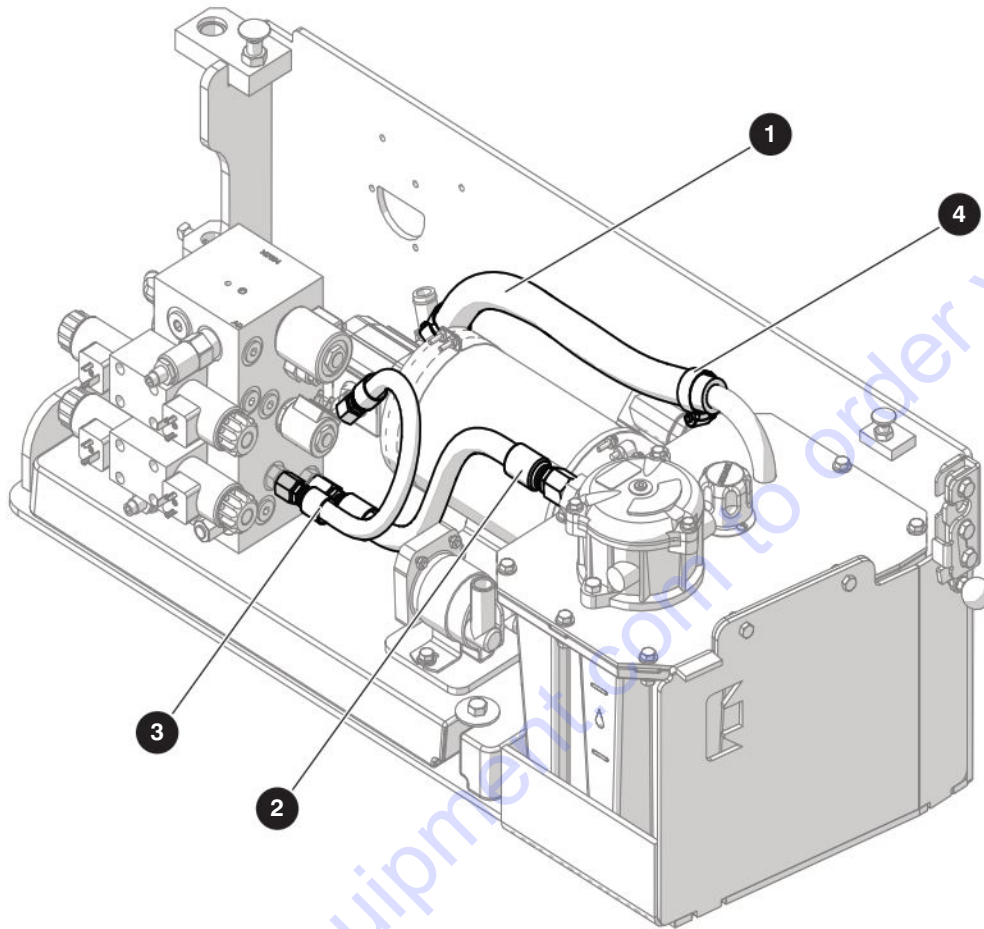

M207168AF

Index No.	Skyjack Part No.	Qty.	Description
-	207168	1	HOSE SUBGROUP, HYDRAULIC TRAY
1	147208	1	• HOSE, 3/4" Dia - Suction (Hydraulic Tank to Pump)
2	H5108 0018 0	1	• HOSE, H51 - 1/2" x 100"R17 x 18" LG (Main Manifold to Return Filter)
3	H5106 0014 0	1	• HOSE, H51- 3/8" x 100"R17 x 14" (Pump to Main Manifold)
4	114402	2	• CLAMP, Constant Tension

Section 8 – Options

8.1 *Inverter Group (ANSI/CSA Only)*

8.2 *Inverter (ANSI/CSA Only)*

8.3 *Dual Flashing Light Group*

8.4 *Light-Duty Pipe Rack
(ANSI/CSA, CE & AS)*

8.5 *Universal Heavy-Duty Pipe Rack*

8.6 *Universal Board Carrier*

8.7 *Elevate Telematics, Keypad & BMS*

8.8 *Residual Current Device (CE Only)*

8.9 *Anti-Overriding Posts (KC Only)*

8.10 *Wire Locking Pin*

8.11 *Tray Locking Plates*

8.12 *Tool Caddy*

8.13 *ECOTray*

8.1 Inverter Group (ANSI/CSA Only)

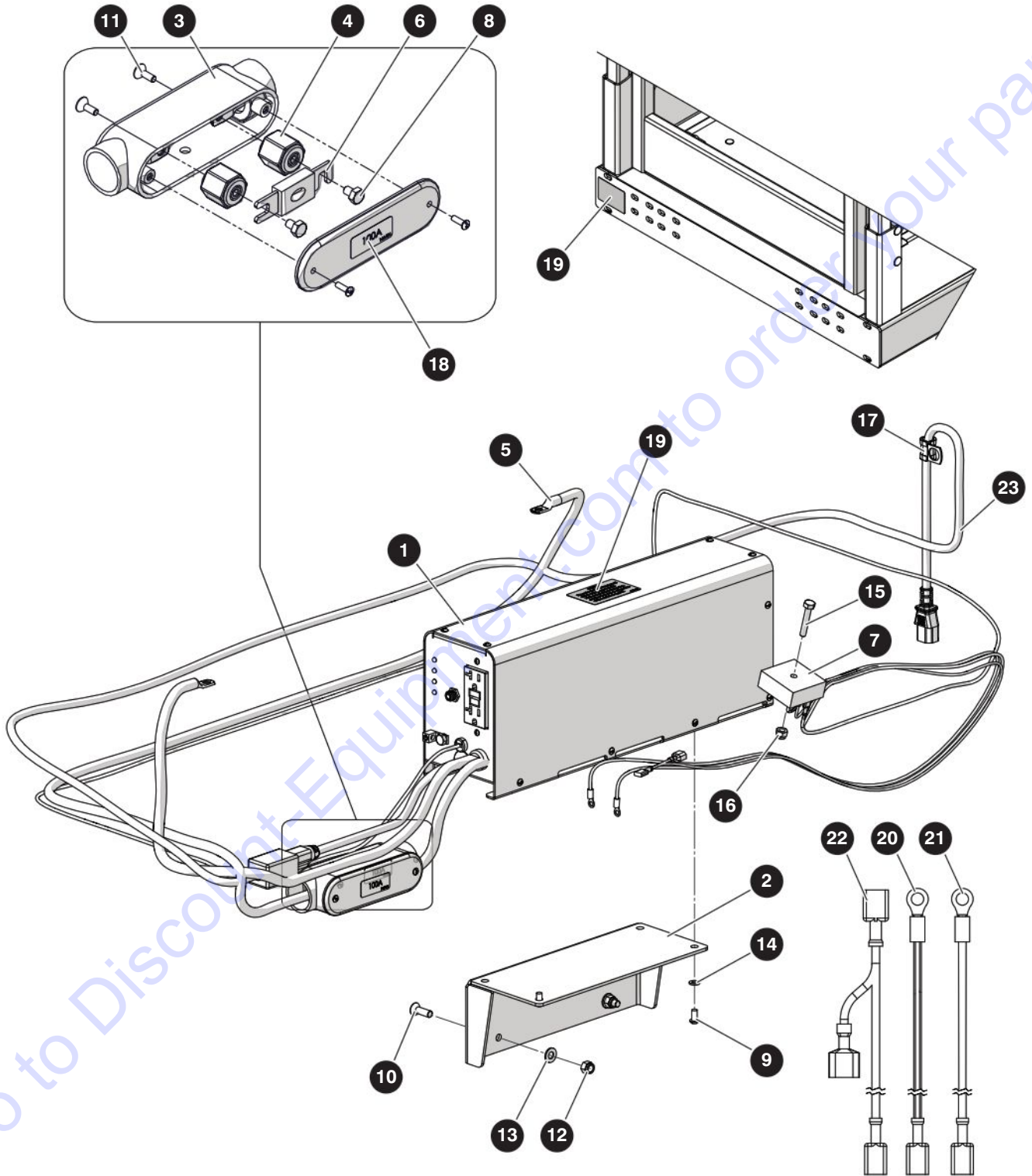

M195171AD

212506ABA

SJ3215, SJ3219

8.1 Inverter Group (ANSI/CSA Only)

Index No.	Skyjack Part No.	Qty.	Description
-	235515	-	INVERTER KIT
1	(Ref.)	1	<ul style="list-style-type: none"> • INVERTER, 24VDC 120V @ 60Hz 800W <i>(For components, refer to Section 8.2 Inverter)</i>
2	195164	1	<ul style="list-style-type: none"> • BRACKET, Inverter Mount
3	119061	1	<ul style="list-style-type: none"> • FUSE BOX
4	103068	2	<ul style="list-style-type: none"> • FUSE INSULATOR
5	209161	1	<ul style="list-style-type: none"> • CABLE, #4 AWG - 5/16" x 56" x 5/16" (+, +)
6	146442	1	<ul style="list-style-type: none"> • FUSE, 100A
7	137417	1	<ul style="list-style-type: none"> • RELAY, Timer - Delay-On-Release
8	112495	2	<ul style="list-style-type: none"> • BOLT, Hex Head - 1/4"-20 x 3/8" Gr. 5
9	300060	4	<ul style="list-style-type: none"> • BOLT, Button Head Cap Screw - 1/4"-20 x 1/2"
10	103950	2	<ul style="list-style-type: none"> • BOLT, Flat Head - 5/16"-18 x 1" Gr. 5
11	110853	2	<ul style="list-style-type: none"> • BOLT, Flat Head Cap Screw - 1/4"-20 x 5/8" Gr. 5
12	103984	2	<ul style="list-style-type: none"> • NUT, Nylon Lock - 5/16"-18 Gr. 5
13	103996	2	<ul style="list-style-type: none"> • WASHER, Flat - 5/16"
14	104000	4	<ul style="list-style-type: none"> • WASHER, Lock - 1/4"
15	103859	1	<ul style="list-style-type: none"> • BOLT, Hex Head Zinc - 1/4"-20 x 1-1/2" Gr. 5
16	115649	1	<ul style="list-style-type: none"> • NUT, Nylon Lock - 1/4"-20 Gr. 5
17	144129	1	<ul style="list-style-type: none"> • CLAMP, Loop Cushion - #10 (0.53" Mount)
18	146454	1	<ul style="list-style-type: none"> • LBL, Fuse - 100A
19	130115	2	<ul style="list-style-type: none"> • LBL, Inverter Switch
20	211953	1	<ul style="list-style-type: none"> • WIRE ASM, 19
21	228053	1	<ul style="list-style-type: none"> • WIRE ASM, 00
22	217922	1	<ul style="list-style-type: none"> • WIRE ASM, 08C
23	169396	1	<ul style="list-style-type: none"> • EXTENSION CORD, Inverter
24	229272	1	<ul style="list-style-type: none"> • INSTRUCTIONS, Inverter Install (Not Shown)

8.2 Inverter (ANSI/CSA Only)

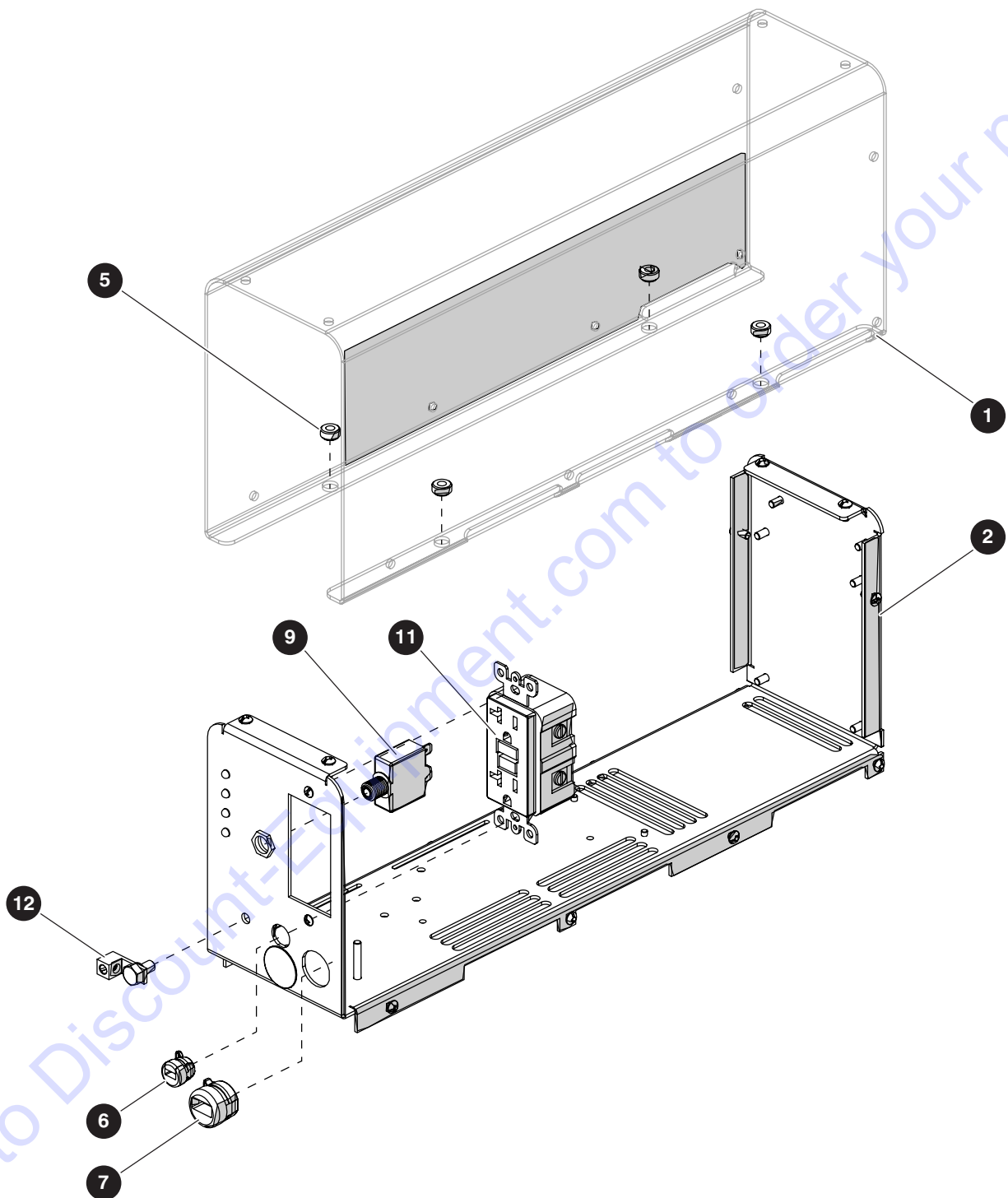

M209055AA

212506ABA

130

SJ3215, SJ3219

SKYJACK

8.2 Inverter (ANSI/CSA Only)

Index No.	Skyjack Part No.	Qty.	Description
-	209055	-	INVERTER, 24VDC 120V @ 60Hz 800W
1	199217	1	• PLATE, Cover - Flange-In
2	129855	1	• PLATE, Chassis - Flange-In
3	129862	1	• CAPACITOR (10 μ F, 230 VAC) (Not Shown)
4	199218	1	• CIRCUIT BOARD, Inverter (Not Shown)
5	199220	4	• SPACER, Aluminum (5/16" O.D.)
6	199222	1	• STRAIN RELIEF, 14/2 to 10/3
7	199223	1	• STRAIN RELIEF, Straight (7/8" Mount)
8	129861	1	• FAN, 80 CMF (Not Shown)
9	199226	1	• BREAKER, Thermal (15A)
10	129860	1	• TRANSFORMER, XFMR (Not Shown)
11	129856	1	• GFCI, Faceless (20A)
12	199212	1	• BONDING LUG, Inverter
13	199213	1	• POWER CORD, A/C - Inverter (Not Shown)

8.3 Dual Flashing Light Group

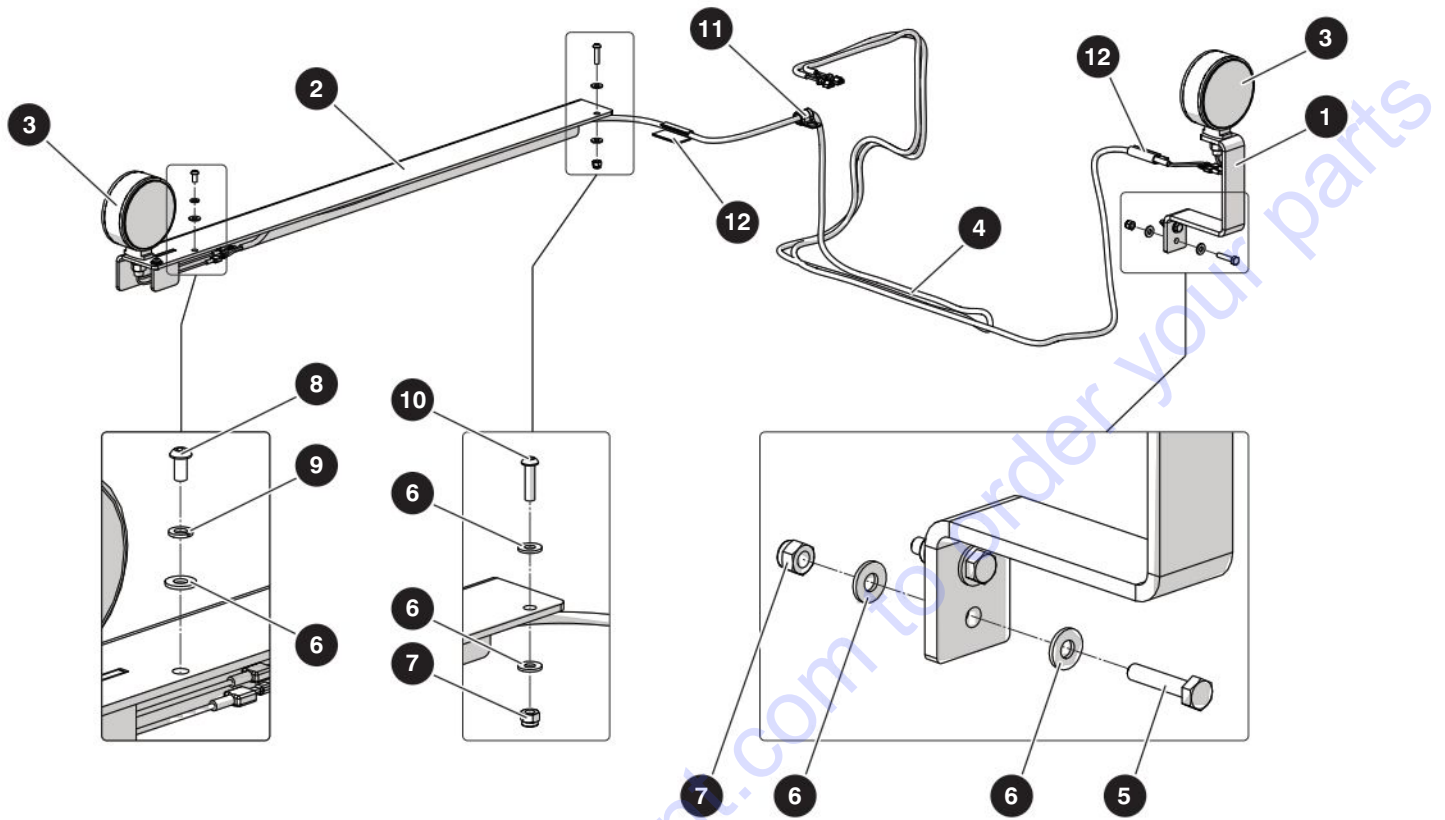

M216957AA

Index No.	Skyjack Part No.	Qty.	Description
A	232794	-	DUAL FLASHING LIGHT GROUP (ANSI/CSA, CE & AS)
B	235780	-	DUAL FLASHING LIGHT GROUP (KC)
1	211692	1	• BRACKET, Flashing Light, A
2	211992	1	• BRACKET, Dual Flashing Lights, A
3	216142	2	• LAMP, Amber LED, A
4	220091	1	• HARNESS, Dual Flashing Light
5	103858	2	• BOLT, Hex Head Zinc - 1/4"-20 x 1-1/4" Gr. 5, A
6	103995	8	• WASHER, Flat - 1/4", A
7	115649	3	• NUT, Nylon Lock - 1/4"-20 Gr. 5, A
8	300060	2	• BOLT, Button Head Cap Screw - 1/4"-20 x 1/2", A
9	104000	2	• WASHER, Lock - 1/4", A
10	702911	1	• BOLT, Button Head Cap Screw - 1/4"-20 x 1", A
11	144129	1	• CLAMP, Loop Cushion - #10 (0.53" Mount), A
12	108791	2	• CLIP, Cord - Adhesive Back, A
13	235356	1	• INSTRUCTIONS, DUAL FLASHING LIGHT INSTALLATION (Not shown), A

8.4 Light-Duty Pipe Rack (ANSI/CSA, CE & AS)

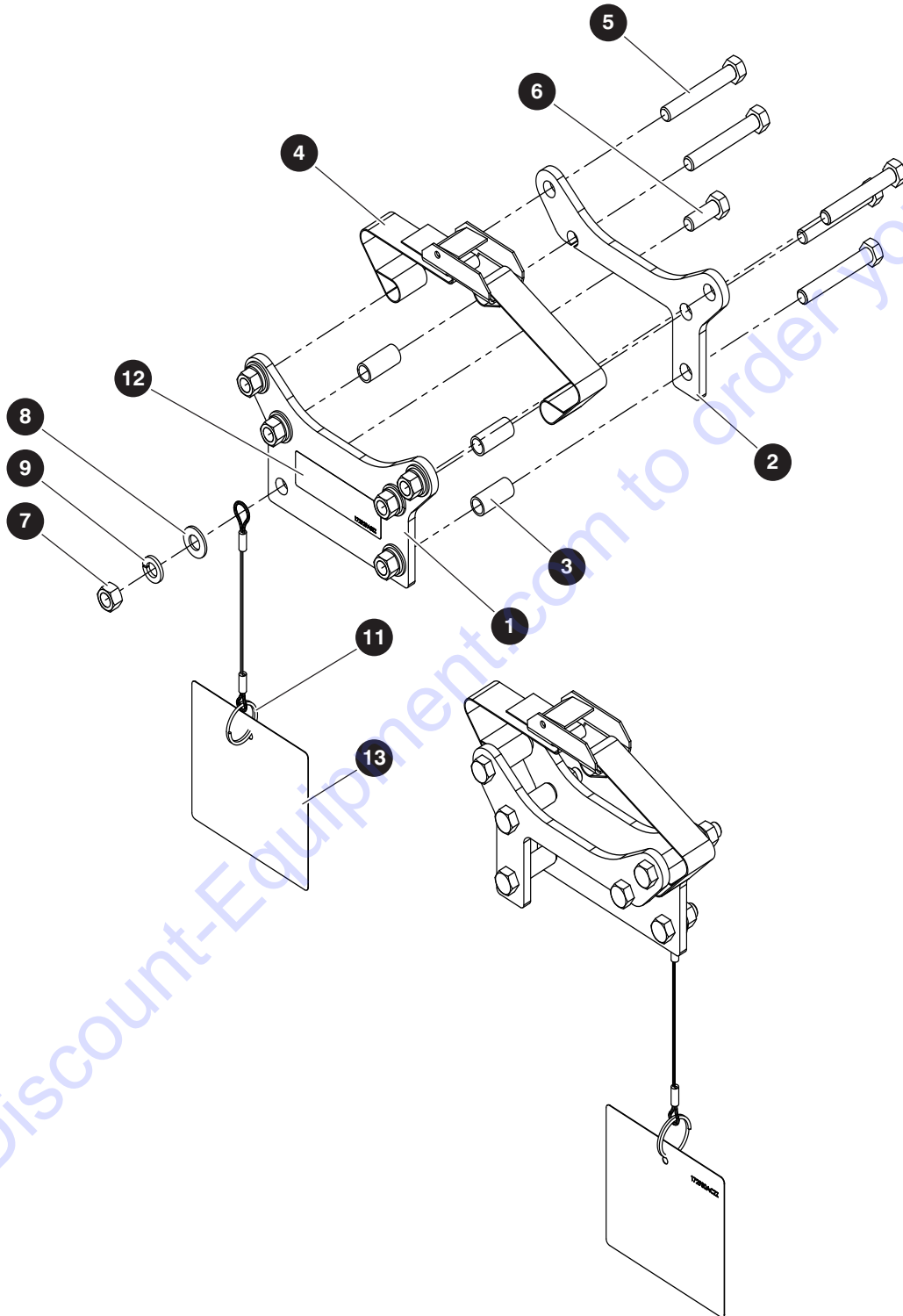

M65326AB

212506ABA

134

SJ3215, SJ3219

SKYJACK

8.4 Light-Duty Pipe Rack (ANSI/CSA, CE & AS)

Index No.	Skyjack Part No.	Qty.	Description
A	212585	1	LIGHT DUTY PIPE RACK (ANSI/CSA)
B	237850	1	LIGHT DUTY PIPE RACK (CE)
C	212586	1	LIGHT DUTY PIPE RACK (AS)
1	133594	2	• PLATE, Pipe Rack
2	133593	2	• PLATE, Pipe Rack - Cutout
3	133598	6	• SPACER, Rolled - 3/8" x 1-1/8"
4	130359	2	• CAM BUCKLE, Strap - 1" x 6' (1000 lb)
5	103873	10	• BOLT, Hex Hd - 3/8"-16 x 2-1/2" Gr. 5
6	103473	2	• BOLT, Hex Hd Zinc - 3/8"-16 x 1" Gr. 5
7	103978	12	• NUT, Hex - 3/8"-16 Gr. 5
8	103472	12	• WASHER, Flat - 3/8"
9	103999	12	• WASHER, Lock - 3/8"
10	105807	2	• LANYARD, 6"
11	160320	2	• RING, Lanyard
12	172929	2	• LABEL, LD Pipe Rack Weight
13	172930	2	• LABEL, LD Pipe Rack Capacity, A
	173706	2	• LABEL, LD Pipe Rack Capacity, B, C
14	172932	1	• INSTRUCTIONS, Light Duty Pipe Rack (Not Shown)

8.5 Universal Heavy-Duty Pipe Rack

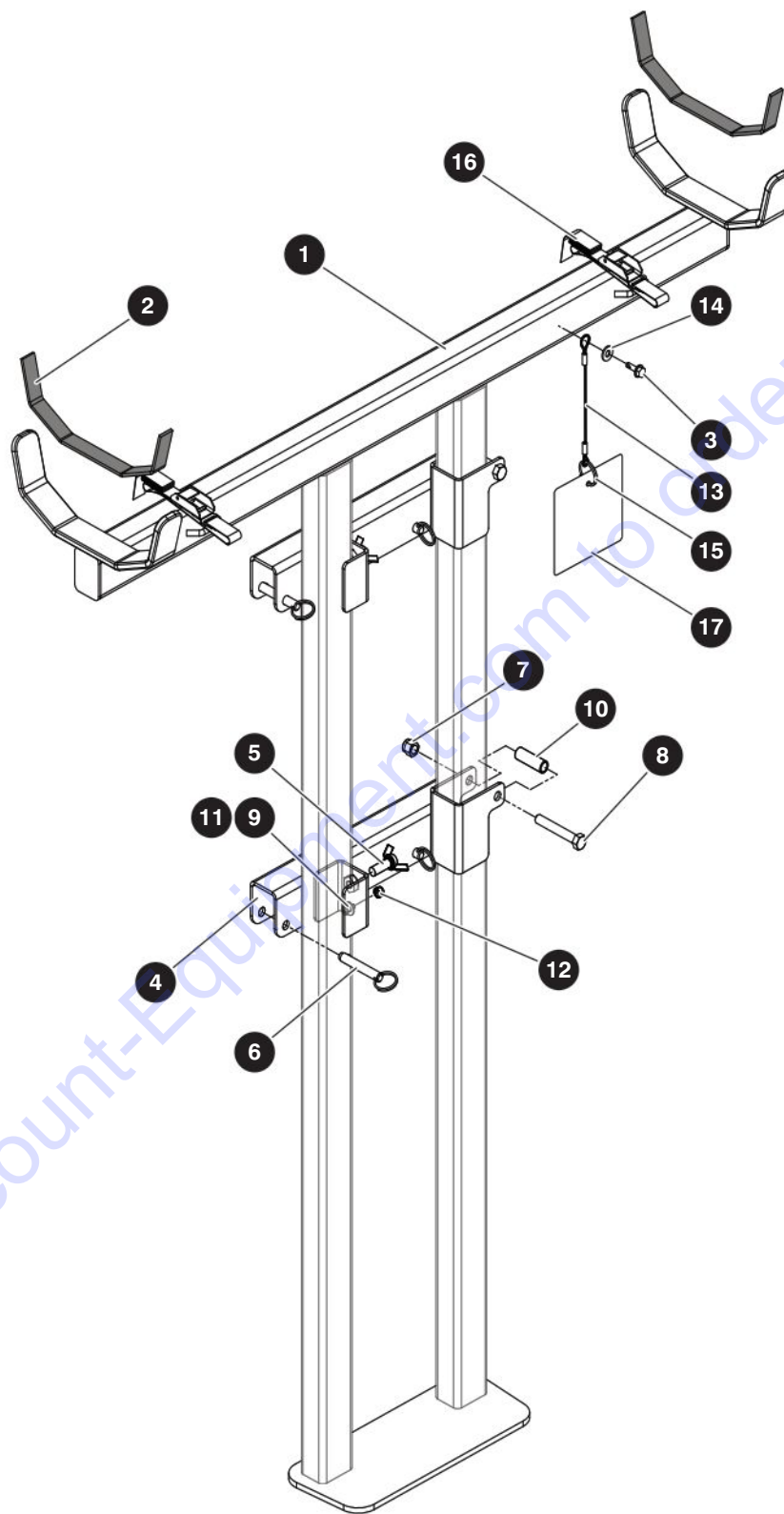

M232377AA

212506ABA

136

SJ3215, SJ3219

SKYJACK

8.5 Universal Heavy-Duty Pipe Rack

Index No.	Skyjack Part No.	Qty.	Description
A	235056	1	UNIVERSAL Universal Heavy-Duty Pipe Rack (ANSI/CSA)
B	235057	1	UNIVERSAL Universal Heavy-Duty Pipe Rack (CE)
C	235058	1	UNIVERSAL Universal Heavy-Duty Pipe Rack (AS)
1	232376	1	• HD Pipe Rack
2	195289	2	• STRIP, Protector
3	103632	1	• BOLT, Hex Head Self-Tapping - 1/4"-14 x 3/4"
4	232380	2	• TUBE, Channel - HD Pipe Rack
5	152535	2	• WING SCREW, 3/8"-16 x 1"
6	216211	4	• PIN, 3/8" Dia x 1.8" - Small Loop
7	104606	2	• NUT, Nylon Lock - 3/8"-16 Gr. 5
8	103873	2	• BOLT, Hex Head - 3/8"-16 x 2-1/2" Gr. 5
9	103960	2	• SCREW, Round Head Machine - #10-24 x 1/2"
10	232387	2	• SPACER, 10x13x40
11	221193	2	• WASHER, Flat - #10 Zinc Plated
12	126642	2	• NUT, Nylon Lock - #10-24 Gr. 5
13	105807	1	• LANYARD, 6"
14	103995	1	• WASHER, Flat - 1/4"
15	160320	1	• RING, Lanyard
16	195346	2	• STRAP, Nylon Tie Down Flat Hook
17	173721	1	• LABEL, HD Pipe Rack Capacity, A
	173705	1	• LABEL, HD Pipe Rack Capacity, B
	173720	1	• LABEL, HD Pipe Rack Capacity, C
18	235332	1	• INSTRUCTIONS, Universal HD Pipe Rack (Not Shown)

8.6 Universal Board Carrier

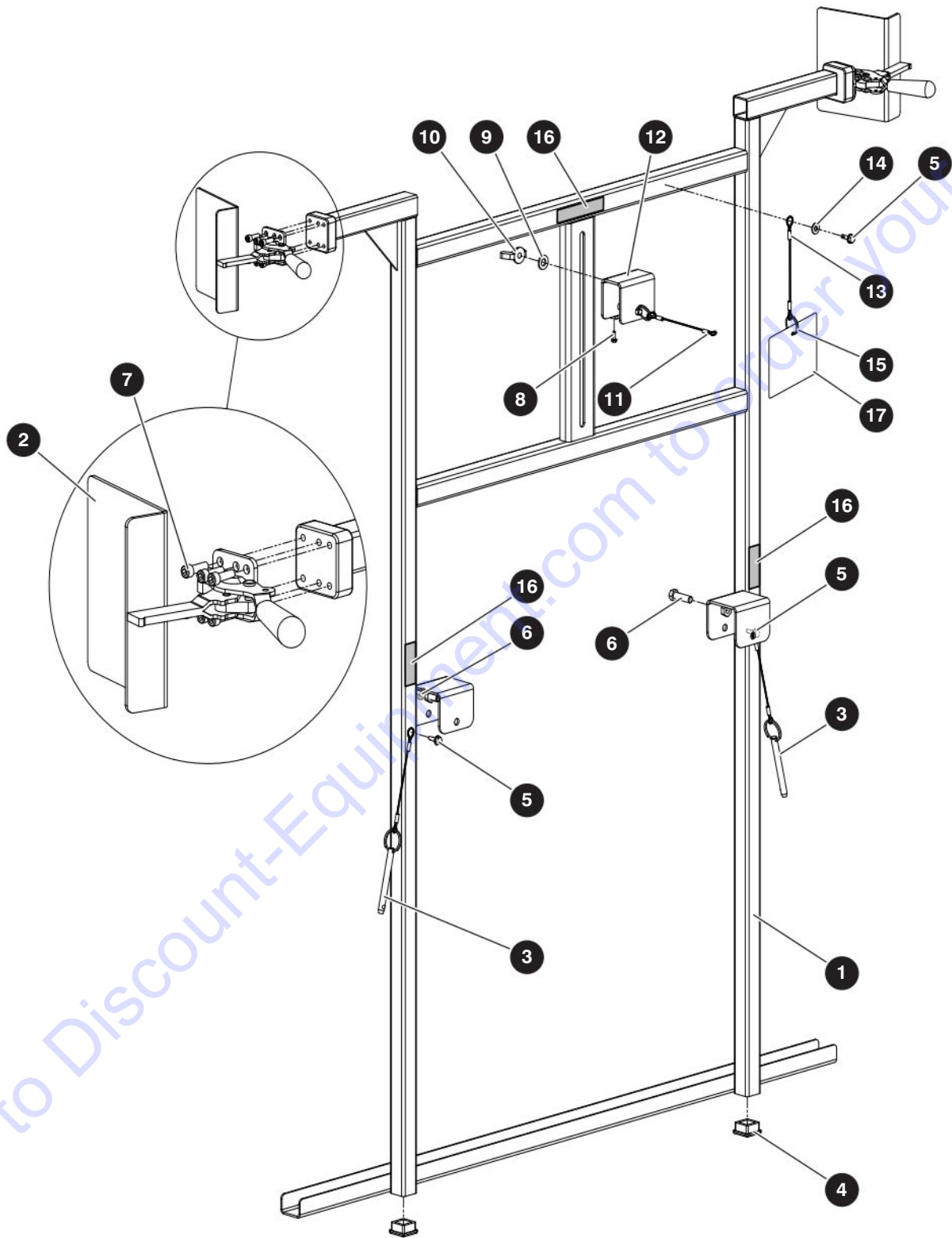

M235059AA

212506ABA

138

SJ3215, SJ3219

SKYJACK

8.6 Universal Board Carrier

Index No.	Skyjack Part No.	Qty.	Description
A	235059	1	UNIVERSAL Universal Board Carrier (ANSI/CSA)
B	235060	1	UNIVERSAL Universal Board Carrier (CE)
C	235061	1	UNIVERSAL Universal Board Carrier (AS)
1	232373	1	• Universal Board Carrier
2	143674	2	• CLAMP, With Holder
3	167235	2	• PIN, Detent - 3/8" x 3"
4	100702	4	• PLUG, Plastic Tube - 1-1/4" x 1-1/4"
5	103632	3	• BOLT, Hex Head Self-Tapping - 1/4"-14 x 3/4"
6	199960	2	• BOLT, Hex Head - 3/8"-16 x 1-3/8" Gr. 5
7	103941	12	• SCREW, Socket Head Cap - 1/4"-20 x 3/4"
8	112327	1	• BOLT, Self-Tapping - #8-18 x 1/2"
9	125959	2	• WASHER, Flat - 3/8" Hard
10	127068	1	• WING NUT, Type-A - 3/8"-16
11	216211	1	• PIN, 3/8" Dia x 1.8" Small Loop
12	232394	1	• UPPER MOUNT
13	105807	1	• LANYARD, 6"
14	103995	1	• WASHER, Flat - 1/4"
15	160320	1	• RING
16	173042	3	• LABEL, Keep In Lock
17	173734	1	• LABEL, Universal Board Carrier Capacity, A
	173735	1	• LABEL, Universal Board Carrier Capacity, B
	173736	1	• LABEL, Universal Board Carrier Capacity, C
18	235333	1	• INSTRUCTIONS, Universal Board Carrier (Not Shown)

8.7 Elevate Telematics, Keypad & BMS

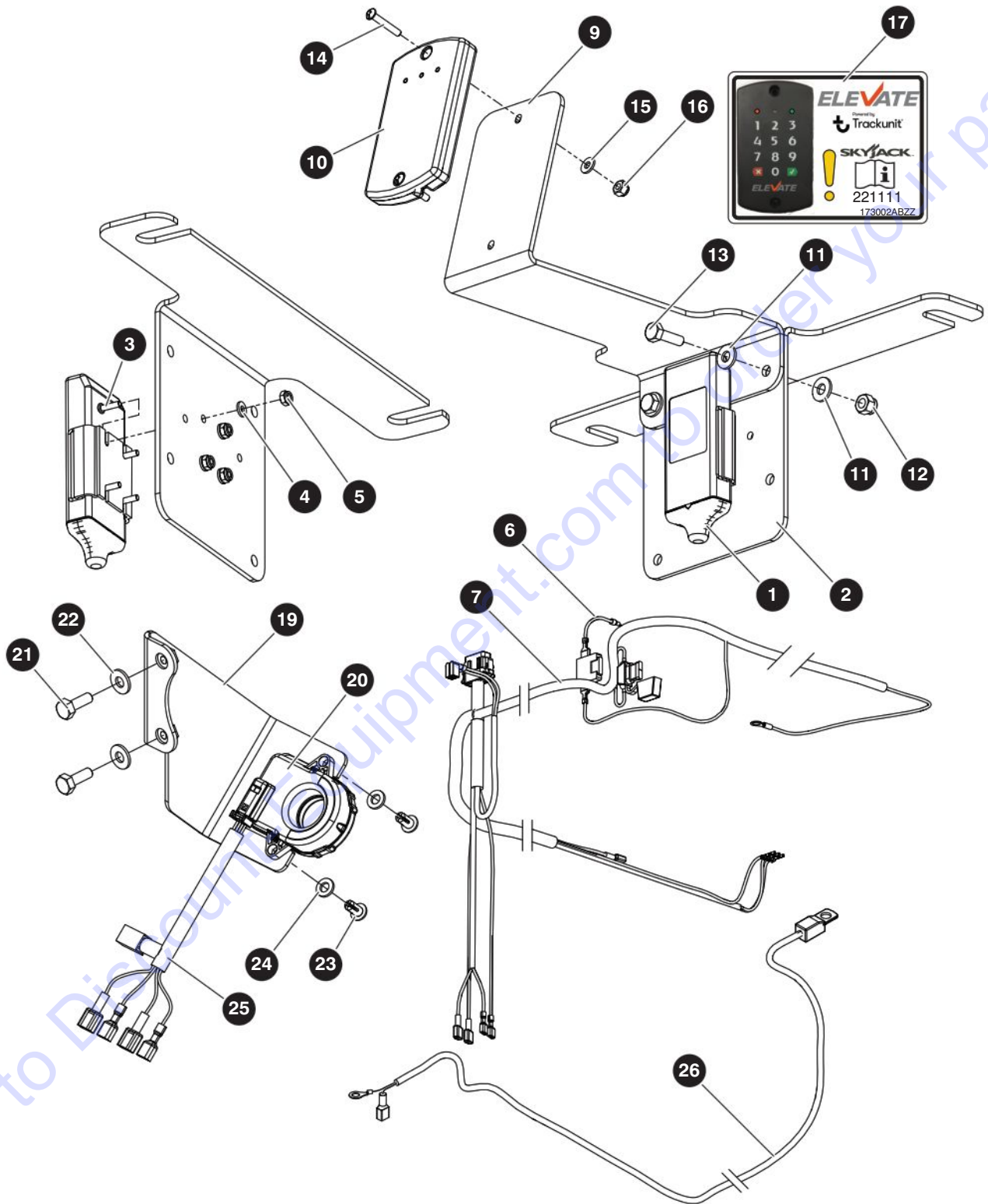

M235502AA

212506ABA

140

SJ3215, SJ3219

SKYJACK

8.7 Elevate Telematics, Keypad & BMS

Index No.	Skyjack Part No.	Qty.	Description	
A	235511	1	TRACK UNIT TELEMATICS	
	1	1	• TELEMATICS, Track Unit	
		1	• • COVER	
		1	• • BRACKET	
		1	• • BATTERY	
		1	• • CABLE, Control	
		1	• • FUSE KIT, 1 Amp Fuse and Holder	
	2	211976	1	• BRACKET, Telematics
3	114678	4	• SCREW, Round Head Machine - #6-32 x 1/2"	
4	191833	4	• WASHER, Flat - #6	
5	196306	4	• NUT, Nylon Lock - #6-32 Gr. 5	
6	220577	1	• WIRE ASSEMBLY, B+	
7	223144	1	• HARNESS, Telematics	
8	235357	1	• INSTRUCTIONS, Elevate Telematics - SJ321X (Not Shown)	
B	235512	1	TELEMATICS KEYPAD	
	9	223138	1	• BRACKET, Keypad
	10	213099	1	• KEYPAD, Telematics - Dual ID
	11	103995	4	• WASHER, Flat - 1/4"
	12	115649	2	• NUT, Nylon Lock - 1/4"-20 Gr. 5
	13	103891	2	• BOLT, Hex Head - 1/4"-20 x 7/8" Gr. 5
	14	112248	2	• SCREW, Round Head Machine - #8-32 x 1"
	15	103991	2	• WASHER, Flat - #8
	16	138765	2	• NUT, Nylon Lock - #8-32 Gr. 5 Zinc
	17	173002	1	• LABEL, Equipped with Elevate Keypad
18	235357	1	• INSTRUCTIONS, Elevate Telematics - SJ321X (Not Shown)	
C	235501	1	TELEMATICS BMS	
	19	230111	1	• BRACKET, BMS Sensor
	20	228573	1	• SENSOR, Current - 500A
	21	103856	2	• BOLT, Hex Head Zinc - 1/4"-20 x 3/4" Gr. 5
	22	103995	2	• WASHER, Flat - 1/4"
	23	231923	2	• RIVET, Plastic - 1/4" x 1/4" x 3/8"
	24	133219	2	• WASHER, Flat - M6 Din 125
	25	230102	1	• HARNESS, BMS
	26	226371	1	• SENSOR, Temperature - BMS
	27	235357	1	• INSTRUCTIONS, Elevate Telematics - SJ321X (Not Shown)

8.8 Residual Current Device (CE Only)

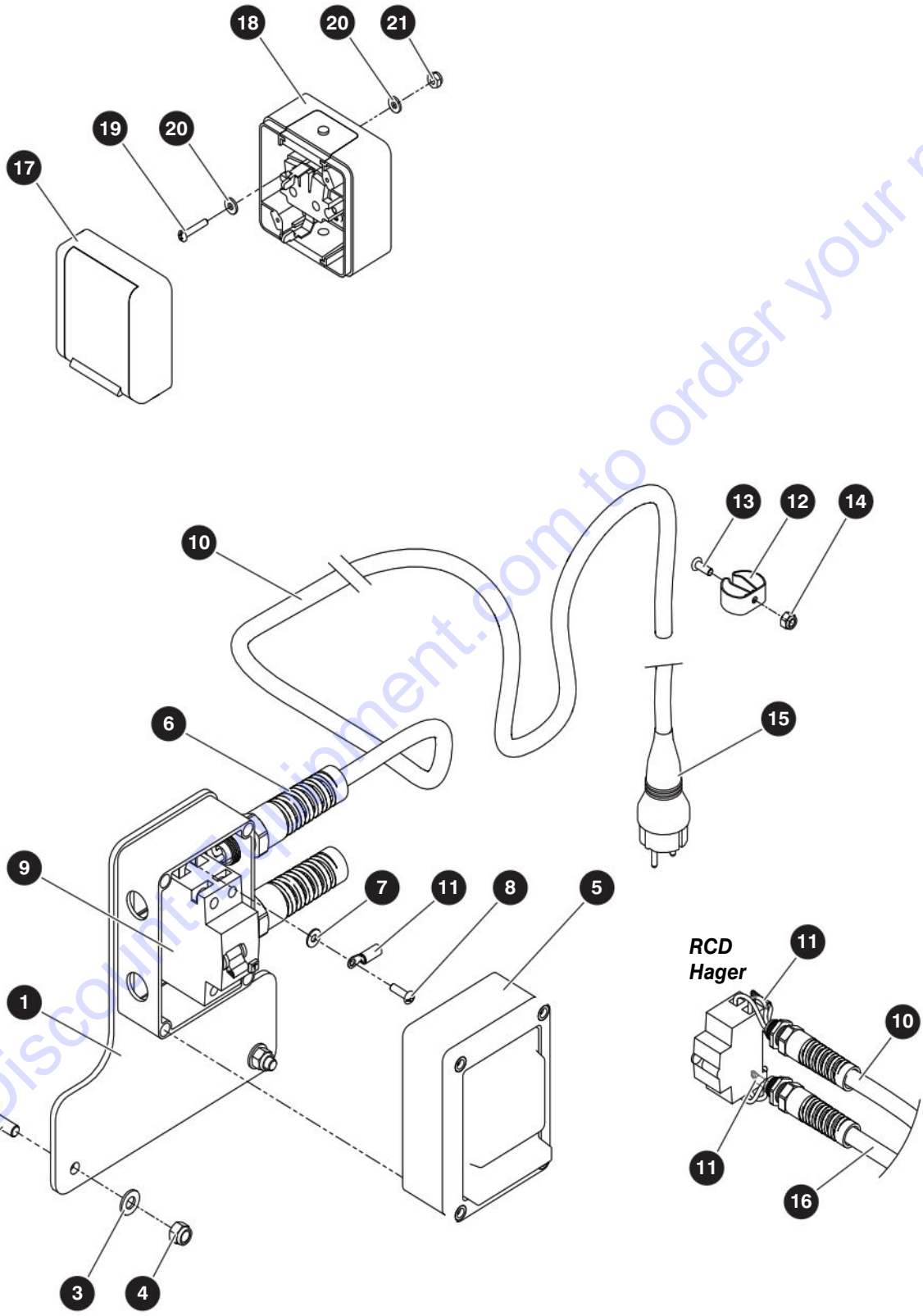

M220835AD

212506ABA

142

SJ3215, SJ3219

SKYJACK

8.8 Residual Current Device (CE Only)

Index No.	Skyjack Part No.	Qty.	Description
A	220835	1	RCD GROUP A, DOEPKE - 16A NO PLUG
B	220836	1	RCD GROUP C, DOEPKE TYPE F - 16A WITH PLUG
C	220837	1	RCD GROUP C, DOEPKE TYPE E - 16A WITH PLUG
D	220838	1	RCD GROUP, TYPE C - 16A NO PLUG
E	220839	1	RCD GROUP, HAGER - 25A NO PLUG
-	-	1	ENCLOSURE
1	220826	1	• BRACKET, RCD Box
2	103950	2	• BOLT, Flat Head - 5/16"-18 x 1" Gr. 5
3	103996	2	• WASHER, Flat - 5/16"
4	103984	2	• NUT, Nylon Lock - 5/16"-18 Gr. 5
5	194510	1	• ENCLOSURE, RCD
6	158212	2	• STRAIN RELIEF, PG-13.5
7	117952	2	• WASHER, Seal - 0.203" ID x 1/2" OD x 0.040"
8	120094	2	• SCREW, Round Head Machine - #10-32 x 5/8"
-	-	-	WIRING
9	168379	1	• RCCB, Type A - Dopeke DFS 2A, A, B, C
	157187	1	• RCBO, Type C - Europa 16A, D
	212514	1	• RCD, Hager - 25A, E
10	194589	1	• CABTIRE, CE 14/3 - 6', A, B, C, D
	212568	1	• CABTIRE, CE 12/3 - 6', E
11	216790	2	• TERMINAL, Ring - #10 Blue 14-16 GA, A, B, C, D
	108171	2	• TERMINAL, Ring - #10 Yellow 10-12 GA, E
12	119920	1	• CLIP, Spring - Coated, A, D, E
13	103962	1	• SCREW, Round Head Machine - #10-32 x 1/2", A, D, E
14	300450	1	• NUT, Nylon Lock - #10-32 Gr. 5, A, D, E
15	157192	1	• PLUG, Solid Rubber - Schuko 250V, B, C
16	212570	1	• CABTIRE, CE 12/3 - 31', E
-	-	-	OUTLET BOX, B, C
17	228059	1	• SOCKET, Outlet - Type F 16A 250V, B
	228058	1	• SOCKET, Outlet - Type E 16A 250V, C
18	228060	1	• BOX, Outlet - 16A 250V, B
19	103955	2	• SCREW, Round Head Machine - #6-32 x 3/4", B, C
20	191833	4	• WASHER, Flat - #6, B, C
21	196306	2	• NUT, Nylon Lock - #6-32 Gr. 5, B, C

8.9 Anti-Overrising Posts (KC Only)

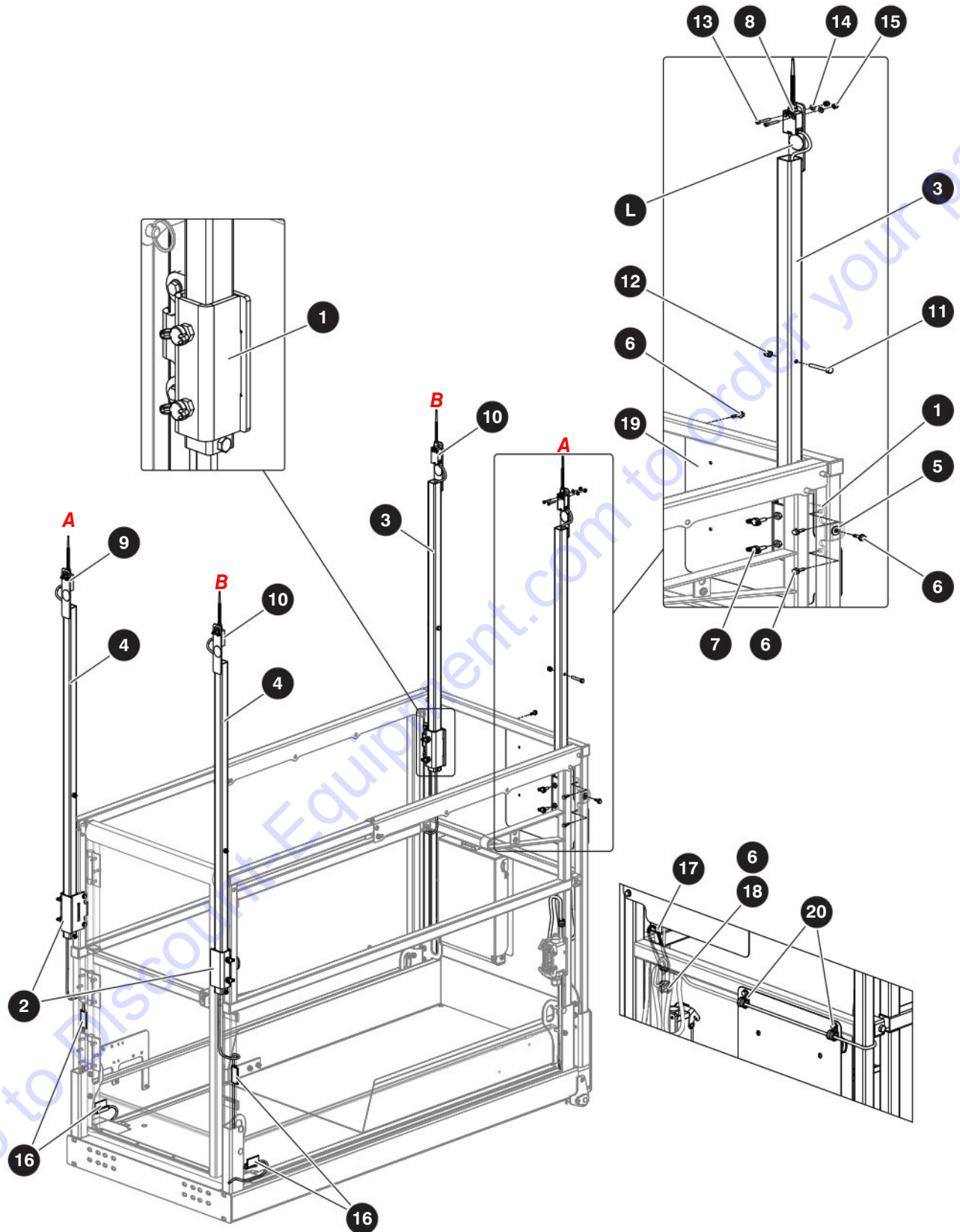

M211747AE

212506ABA

144

SJ3215, SJ3219

SKYJACK

8.9 Anti-Overriding Posts (KC Only)

Index No.	Skyjack Part No.	Qty.	Description
A	211747	1	ANTI-OVERRISING GROUP
B	211902	1	ANTI-OVERRISING GROUP - ADD 2 POSTS
1	211761	2	• BRACKET, Extension Side
2	212467	2	• BRACKET, Gate Side
3	211767	2	• ROD, Platform Limit Switch - Extension Side
4	211542	2	• ROD, Platform Limit Switch - Gate Side
5	192635	4	• WASHER, Flat - 1/4" USS
6	103632	17	• BOLT, Hex Head Self-Tapping - 1/4"-14 x 3/4"
7	192632	8	• SCREW, Wing - 1/4"-20 x 3/4"
8	208038	1	• LIMIT SWITCH, 64" - Extension Side, A <i>(For components, refer to Section 6.9 Anti-Overriding)</i>
9	208039	1	• LIMIT SWITCH, 108" - Gate Side, A <i>(For components, refer to Section 6.9 Anti-Overriding)</i>
10	220080	2	• LIMIT SWITCH, Extra Posts, B <i>(For components, refer to Section 6.9 Anti-Overriding)</i>
11	103860	8	• BOLT, Hex Head - 1/4"-20 x 1-3/4" Gr. 5 Zinc
12	115649	8	• NUT, Nylon Lock - 1/4"-20 Gr. 5
13	207325	8	• SCREW, Socket Head Cap - #8-32 x 1"
14	103991	8	• WASHER, Flat - #8
15	138765	8	• NUT, Nylon Lock - #8-32 Gr. 5 Zinc
16	108791	4	• CLIP, Cord - Adhesive Back
17	208896	1	• CORD, Hanger, A
18	102929	1	• CLIP, Single - G10, A
19	199482	1	• PLATE, Info/Warning/Manual Box Mtg, A
20	103024	2	• CLIP, Single - G8, B
L	(Ref.)	-	• LABEL, Do Not Alter Anti-Overriding Limit Switches <i>(For components, refer to Section 9.7 Labels)</i>

8.10 Wire Locking Pin

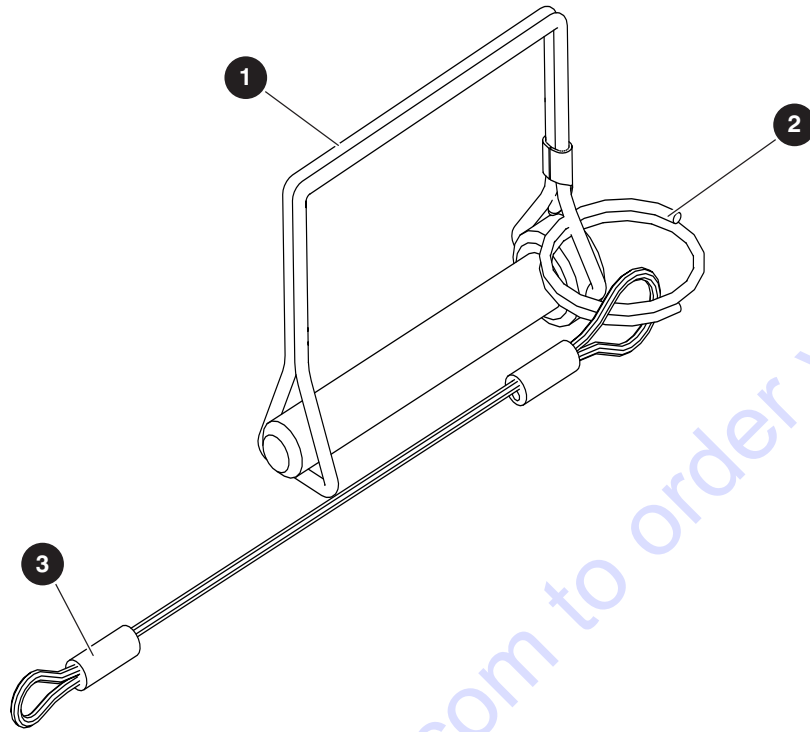

M235851AA

Index No.	Skyjack Part No.	Qty.	Description
-	235851	1	WIRE LOCKING PIN
1	160265	1	• PIN, Wire Lock
2	160320	1	• RING, Lanyard
3	105807	1	• Lanyard, 6"

8.11 Tray Locking Plates

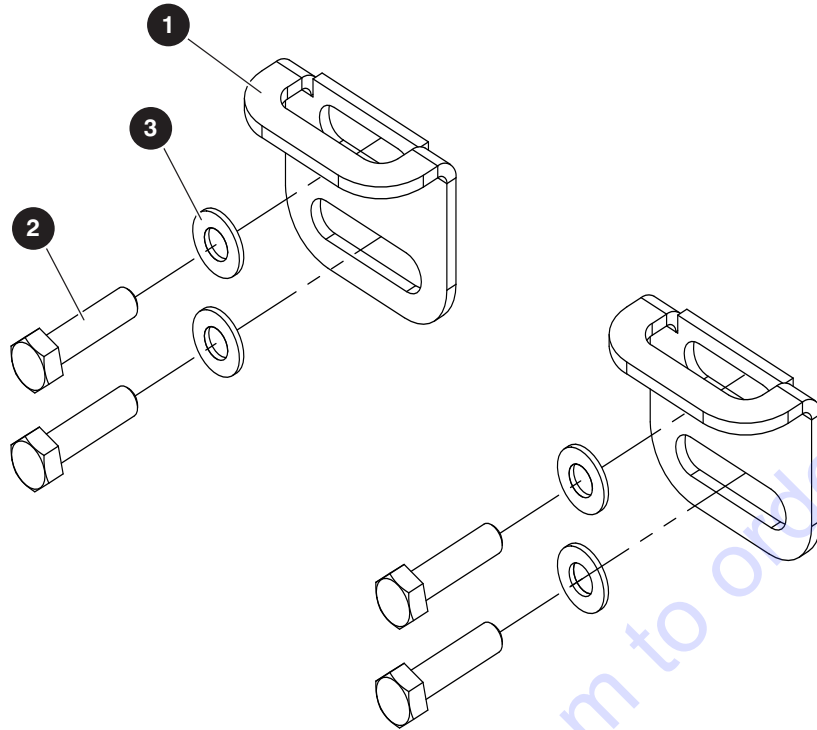

M228878AA

Index No.	Skyjack Part No.	Qty.	Description
-	221483	1	TRAY LOCKING SUBGROUP
1	220604	2	<ul style="list-style-type: none"> • PLATE, Bracket - Tray Locking
2	112532	4	<ul style="list-style-type: none"> • BOLT, Hex Hd - 5/16"-18 x 1-1/4" Gr. 5
3	103996	4	<ul style="list-style-type: none"> • WASHER, Flat - 5/16"

8.12 Tool Caddy

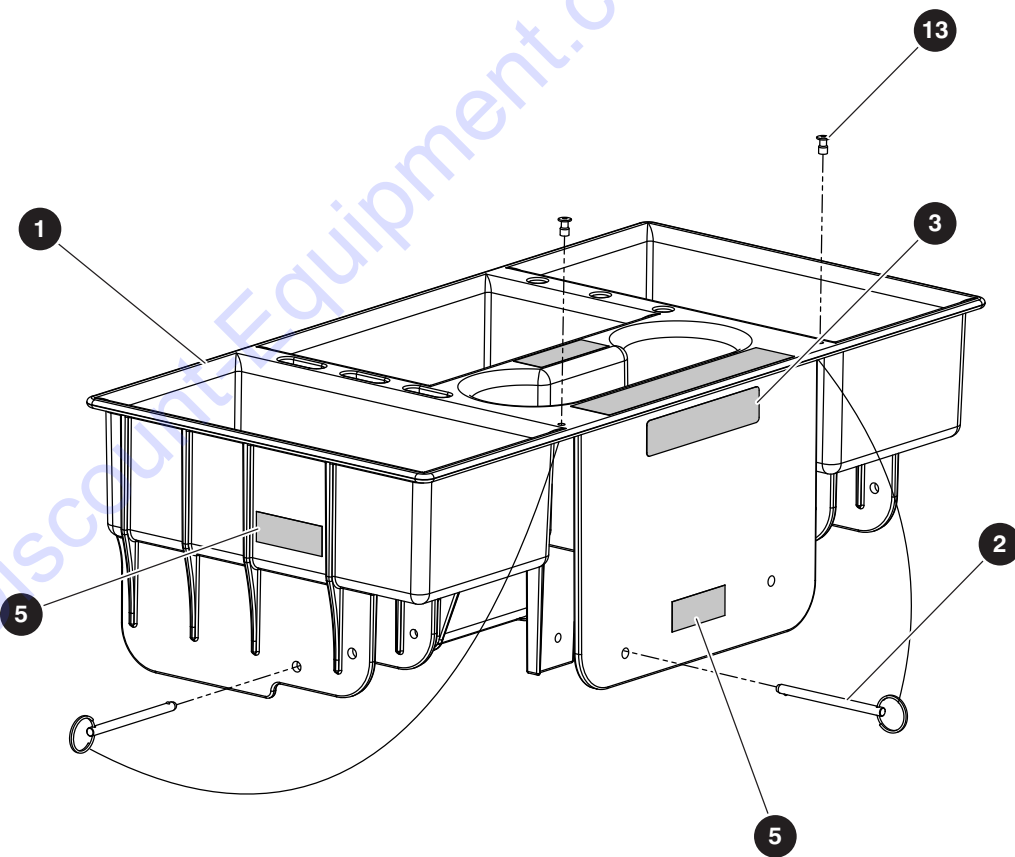
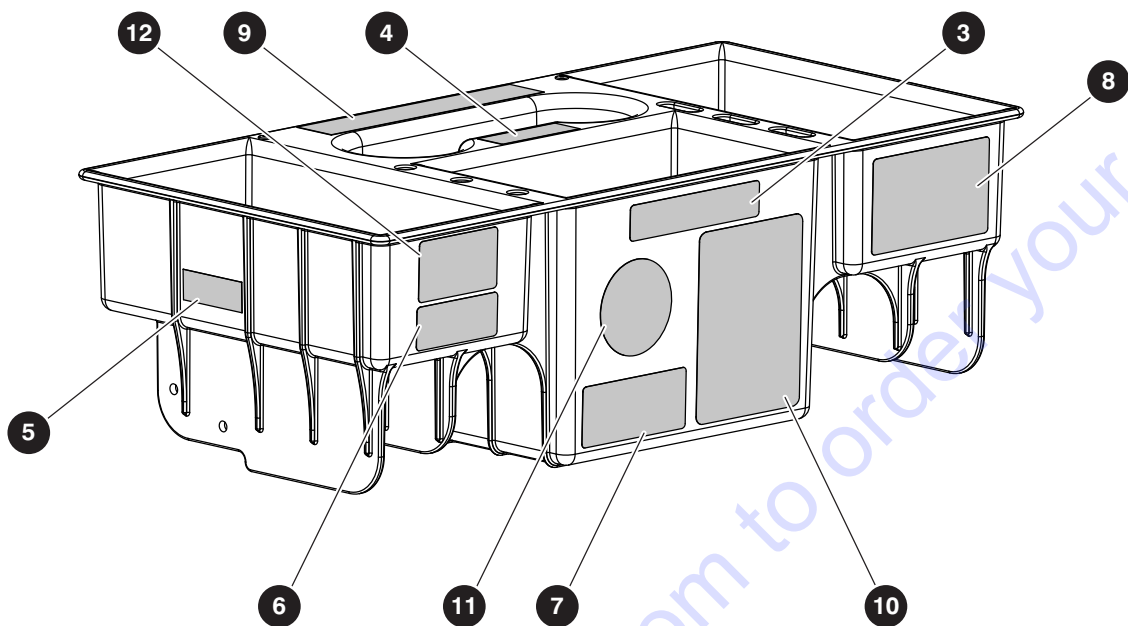

M204334AA_7

212506ABA

148

SJ3215, SJ3219

SKYJACK

8.12 Tool Caddy

Index No.	Skyjack Part No.	Qty.	Description
-	211271	1	TOOL CADDY SUBGROUP
-	204334	1	• TOOL CADDY ASSEMBLY
1	198945	1	• • TOOL CADDY TRAY
2	198965	2	• • PIN, Quick Release - 1/4" x 3.2" (With Lanyard)
3	172293	2	• • LABEL, Skyjack Logo 5" White
4	172294	1	• • LABEL, Skyjack Logo 3" White
5	168421	3	• • LABEL, Lock Pin in Place
6	172245	1	• • LABEL, Tool Caddy Weight
7	172246	1	• • LABEL, Tool Caddy Pin Location
8	172247	1	• • LABEL, Tool Caddy Location
9	172292	1	• • LABEL, Accessoryzers 7" White
10	172298	1	• • LABEL, Tool Caddy Model Serial Numbers
11	172299	1	• • LABEL, Do Not Block Exit/Entrance
12	172297	1	• • LABEL, Danger Of Falling Tools Drive Slowly
13	116161	2	• • POP RIVET, 3/16" x 0.565" - SS Small Flange Dome Hd
14	204306	1	• INSTRUCTIONS, Tool Caddy Installation (Not Shown)

8.13 ECOTray

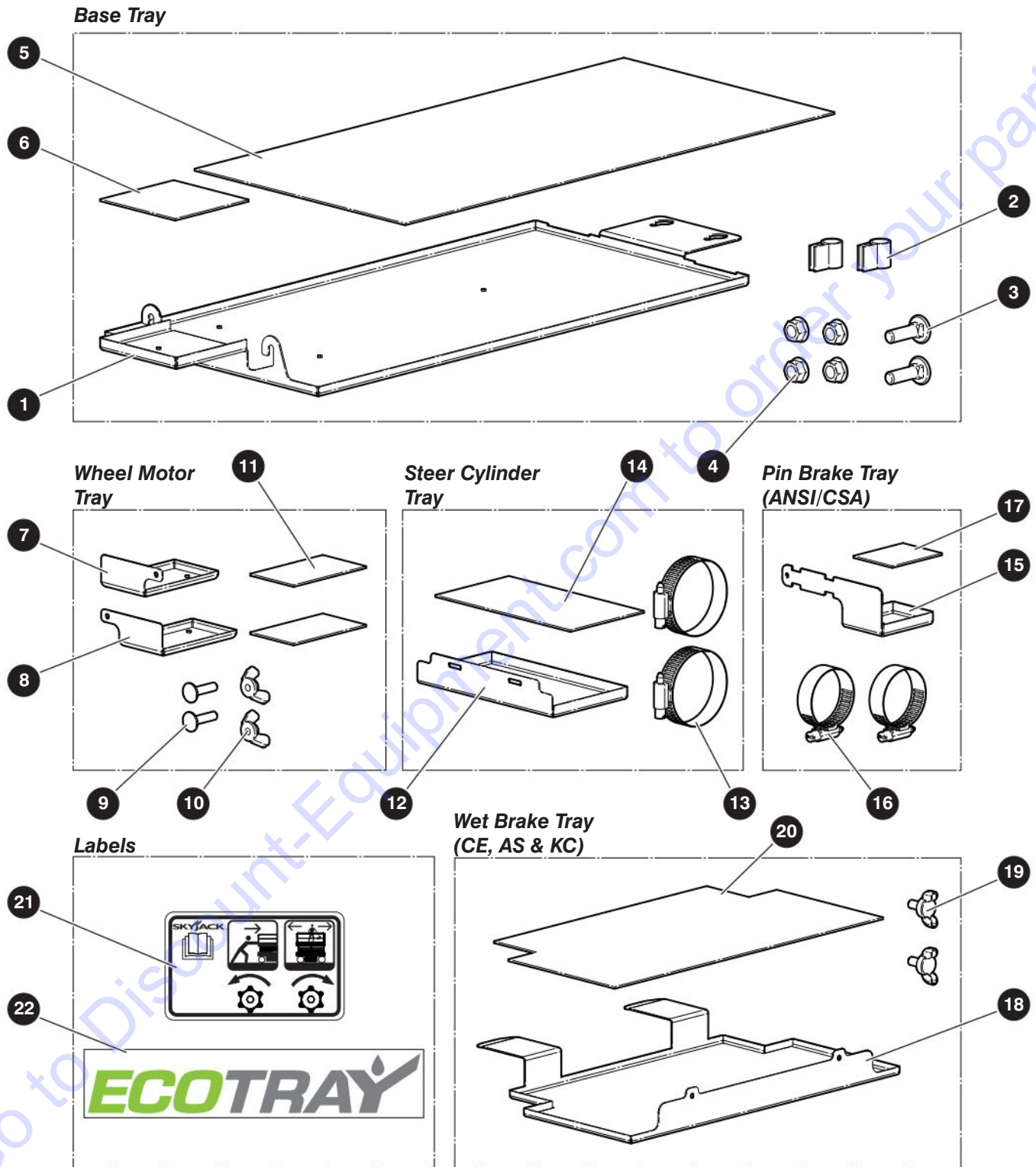

M65991AA

212506ABA

SJ3215, SJ3219

8.13 ECOTray

Index No.	Skyjack Part No.	Qty.	Description
-	-	-	(For SJ3215/19 machines with serial numbers A100004766 and above)
A	237883	1	FIELD KIT, ECOTRAY - PIN BRAKE (ANSI/CSA)
B	237884	1	FIELD KIT, ECOTRAY - WET BRAKE (CE, AS & KC)
1	237905	1	• PAN, ECOTray - Base
2	149357	2	• SEAL, Bulb - 0.09"-0.12" Grip
3	127393	2	• BOLT, Carriage - 3/8"-16 x 1-1/4" Gr. 5
4	112601	4	• NUT, Hex Flange Lock - 3/8"-16
5	230246	1	• PAD, Absorbent - 35.791" x 17.541"
6	230247	1	• PAD, Absorbent - 6-1/4" x 6-1/8"
7	237906	1	• PAN, ECOTray - Wheel Motor (Battery Tray Side)
8	237907	1	• PAN, ECOTray - Wheel Motor (Hydraulic Tray Side)
9	233223	2	• BOLT, Carriage - 1/4"-20 x 1" Gr. 5 Zinc
10	120175	2	• NUT, Wing - 1/4"-20 Type A
11	230248	2	• PAD, Absorbent - 6.050" x 3.612"
12	236834	1	• PAN, ECOTray - Steering Cylinder
13	237902	2	• CLAMP, Gear - 1-13/16" DIA x 2-3/4" DIA
14	230249	1	• PAD, Absorbent - 11-1/4" x 6-1/8"
15	237908	1	• PAN, ECOTray - Pin Brake, A
16	104528	2	• CLAMP, Hose - 1-3/4"
17	233221	1	• PAD, Absorbent - 4-1/8" x 3-1/4", A
18	230243	1	• PAN, ECOTray - Wet Brake, B
19	192361	2	• SCREW, Wing - 1/4"-20 x 1/2"
20	237904	1	• PAD, Absorbent - 22-3/8" x 12-3/8", B
21	158911	1	• LABEL, Free-Wheeling
22	237717	1	• LABEL, ECOTRAY
23	233225	1.6"	• SEAL, SIKAFLEX - 512UV (not shown)
24	237714	1	• INSTRUCTIONS, ECOTray - SJ321X (not shown)

Section 9 – Labels

- 9.1 *Label Kits*
- 9.2 *Labels - Platform Controls*
- 9.3 *Labels - Miscellaneous*
- 9.4 *Labels - Sides*
- 9.5 *Labels - Front Back & Top*
- 9.6 *Labels - Hose Layout (KC Only)*
- 9.7 *Labels - Anti-Overriding Posts
(KC Only)*
- 9.8 *Labels - Rapidfold Railings
(SJ3219 Only)*

9.1 Label Kits

The label kits below contain all of the labels required for a complete standard machine, with the exception of:

- **Serial number plates**
- **Platform capacity labels**
- **Model designations**
- **Powerline clearance label for AS**
- **Safety tape**
- **Hose labels for KC**
- **All special options**

Contact Discount-equipment to order those labels individually.

Supply the model number, country and language when ordering label kits.

Index No.	Skyjack Part No.	Qty.	Description
1	199329	1	LABEL KIT, SJ3215/19 ANSI/CSA
2	199330	1	LABEL KIT, SJ3215/19 CE
3	199331	1	LABEL KIT, SJ3215/19 AS
4	199332	1	LABEL KIT, SJ3215/19 KC

9.2 Labels - Platform Controls

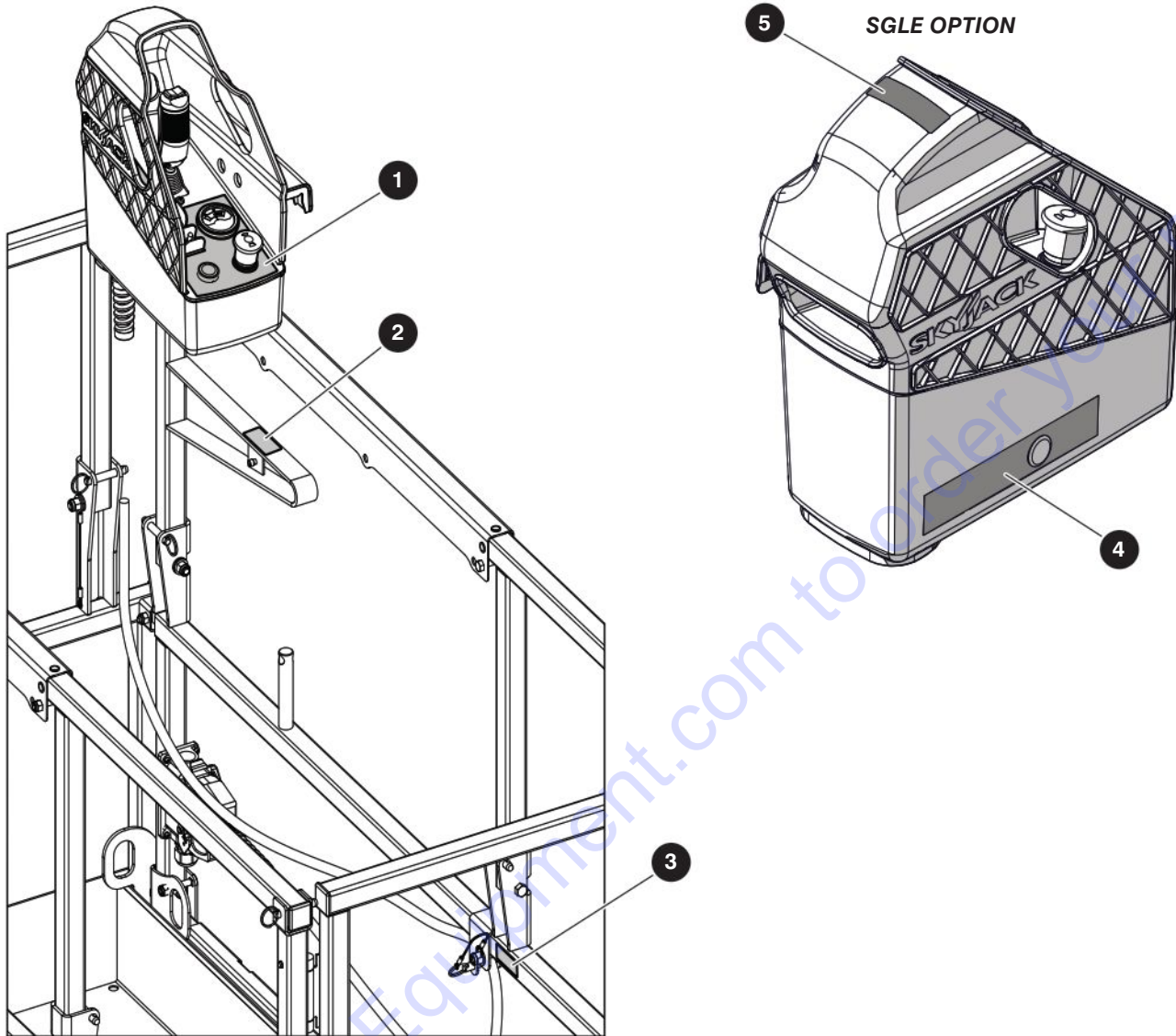

M65742AA_M220961AA_Labels

Index No.	Skyjack Part No.	Qty.	Description
1	172114	1	LBL, Platform Control Box
2	172632	1	LBL, Control Box Location
3	172927	1	LBL, Platform Control Cable
4	172788	1	LBL, SGLE Enable
5	172926	1	LBL, SGLE

9.3 Labels - Miscellaneous

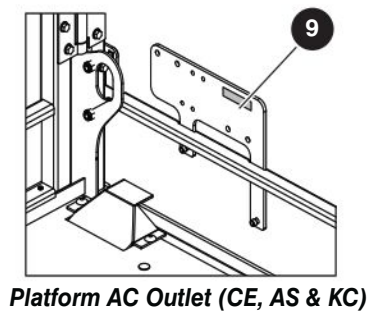
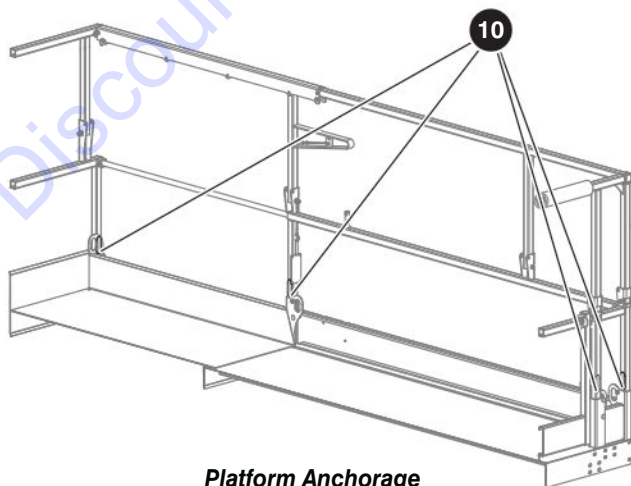
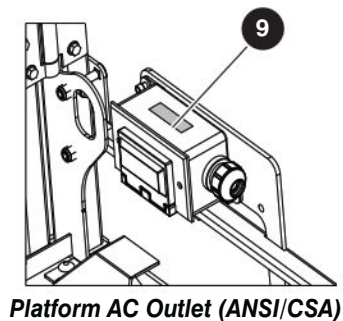
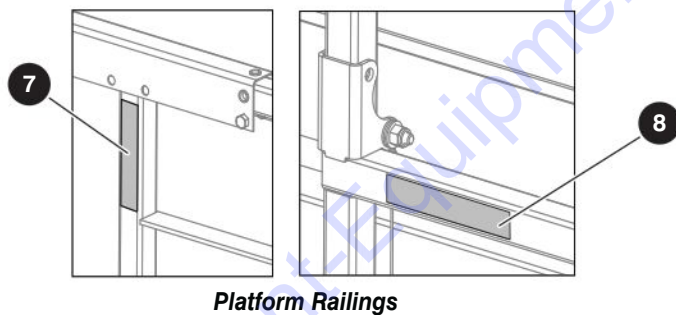
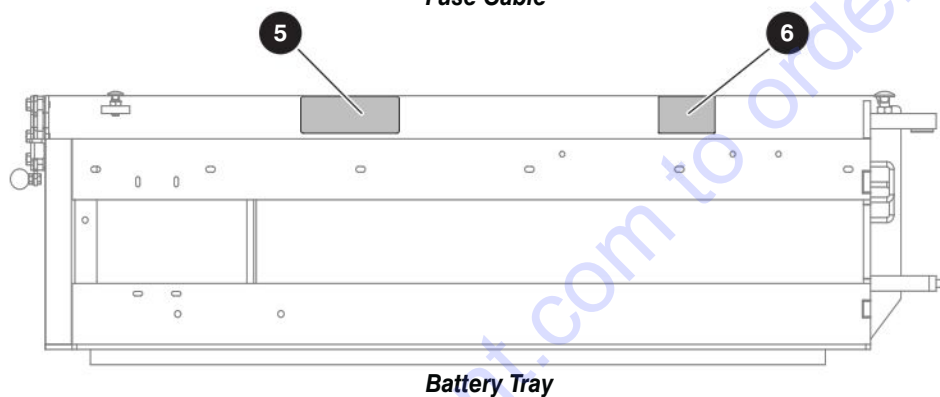
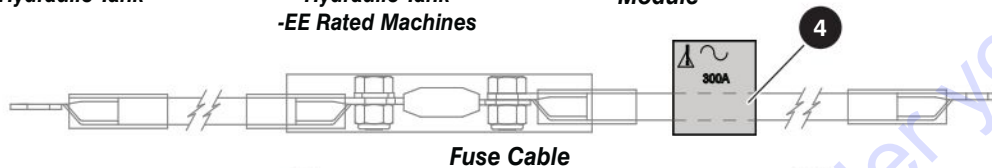
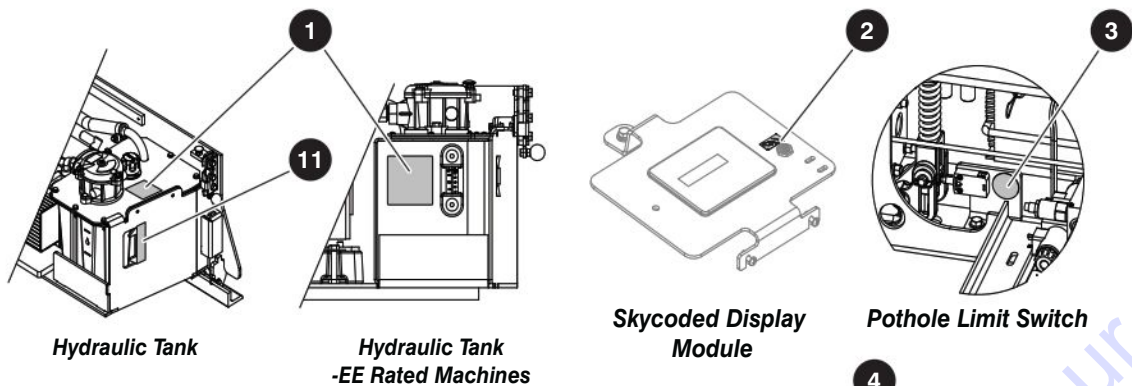

M65745AC

9.3 Labels - Miscellaneous

Index No.	Skyjack Part No.	Qty.	Description
1	102961	1	LBL, ATF Dexon III
	161565	1	LBL, Oil Shell Naturella HF-E32
2	117387	1	LBL, Power Reset
3	156613	2	LBL, Do Not Alter Limit Switch
4	137276	1	LBL, 300A Fuse
5	128160	1	LBL, Wood Spacers Location - US 2200, AGM (ANSI/CSA including EE-rated & AS)
	173409	1	LBL, Wood Spacers Location - US 2200, AGM (CE & KC) (ANSI/CSA Brazil)
	128161	1	LBL, Wood Spacers Location - US 250
6	229263	1	LBL, 300A Fuse Location
7	126056	AR	LBL, Falling Hazard - Vertical
8	126057	AR	LBL, Falling Hazard - Horizontal
9	138211	1	LBL, Connect AC Supply Here
10	172646	8	LBL, Harness Anchorage (ANSI/CSA, AS & KC)
	172638	8	LBL, Harness Anchorage (CE)
11	172425	1	LBL, Hydraulic Oil Level - Large

9.4 Labels - Sides

Hydraulic Tray Side

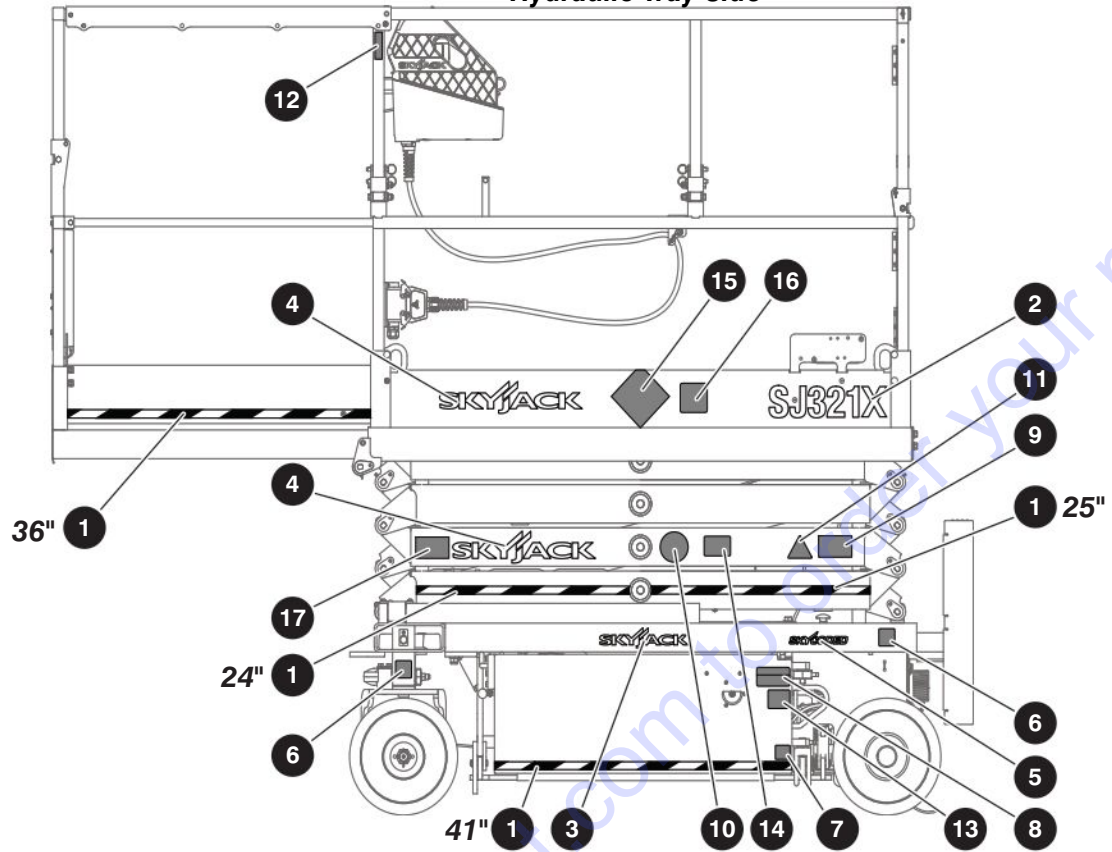

Battery Tray Side

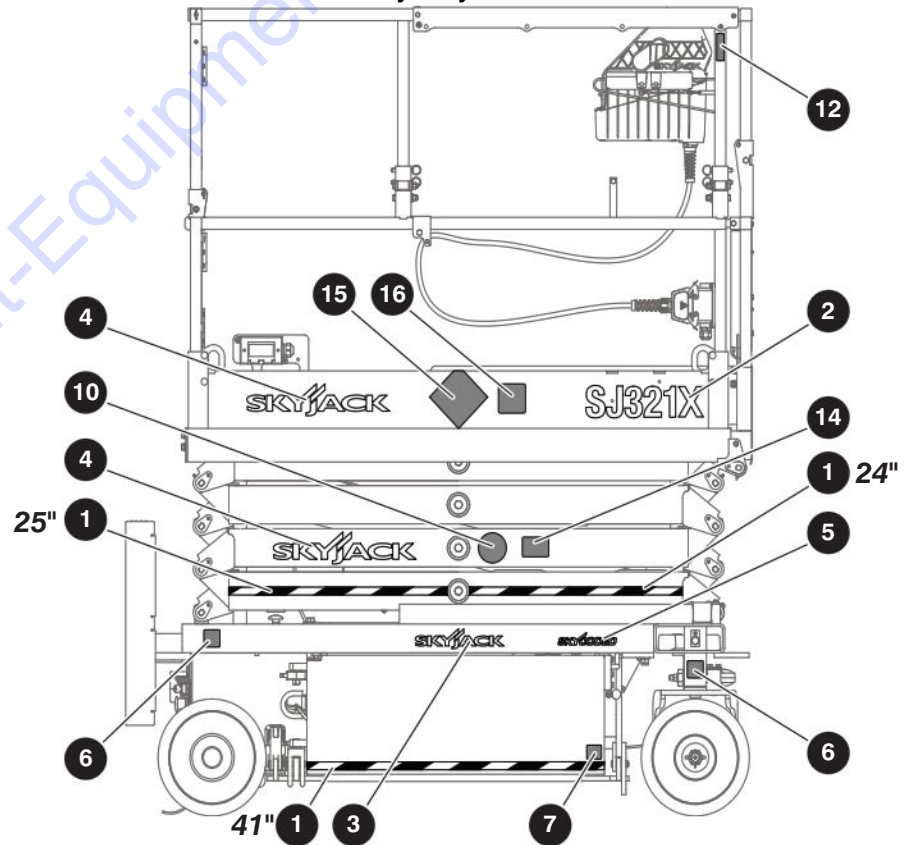

M65743AA

212506ABA

158

SJ3215, SJ3219

SKYJACK

9.4 Labels - Sides

Index No.	Skyjack Part No.	Qty.	Description
1	119803	AR	TAPE, Cution - 1" Wide
2	172542	2	LBL, SJ3215
	172541	2	LBL, SJ3219
3	163860	4	LBL, Skyjack Logo - White (13")
4	158554	2	LBL, Skyjack Logo - White (20")
5	173160	2	LBL, Skycoded
6	173026	4	LBL, Wheel Load - 567 kg/1250 lb (SJ3215)
	173027	4	LBL, Wheel Load - 608 kg/1340 lb (SJ3219)
7	173024	2	LBL, Warning Hand/Foot Pinch
8	172631	1	LBL, Emergency Lowering Procedure
9	172656	1	LBL, Annual Inspection
10	139855	2	LBL, Keep Clear
11	172695	1	LBL, Warning Annual Inspection
12	172705	2	LBL, Platform Extension Pin
13	172939	1	LBL, E-Lowering Information
14	117023	2	LBL, CE Mark
15	104589	2	LBL, EE (ANSI/CSA EE-Rated)
16	173757	2	LBL, Tuv.Com ID (ANSI/CSA EE-Rated)
17	(Ref.)	1	LBL, QR Code

9.5 Labels - Front Back & Top

Entrance Side - Pin Brakes

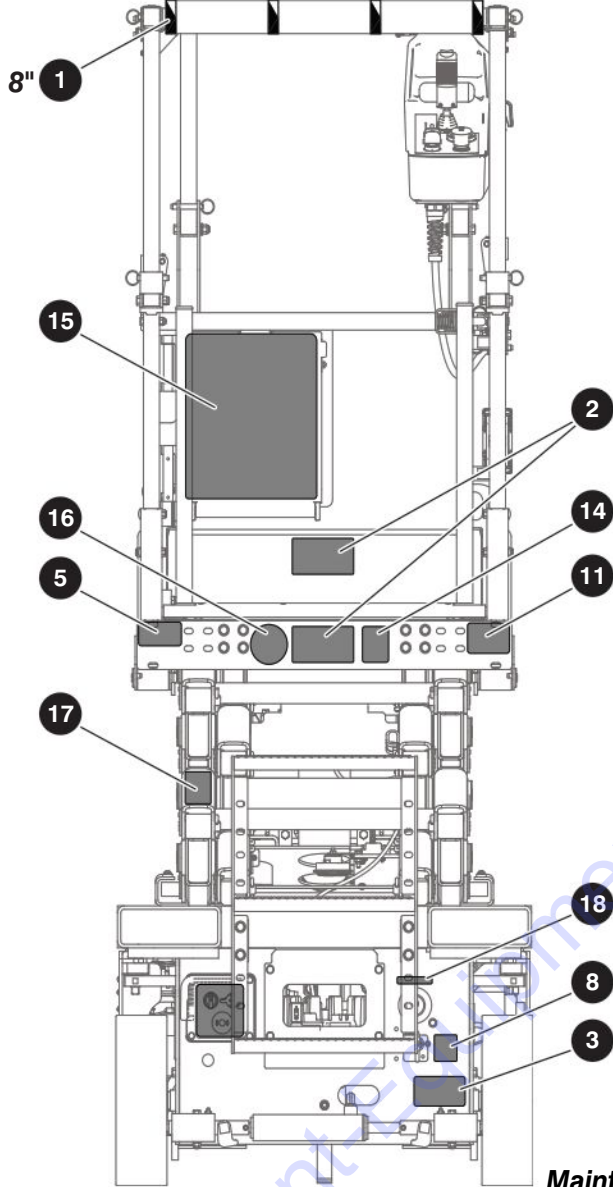

Extension Platform Side

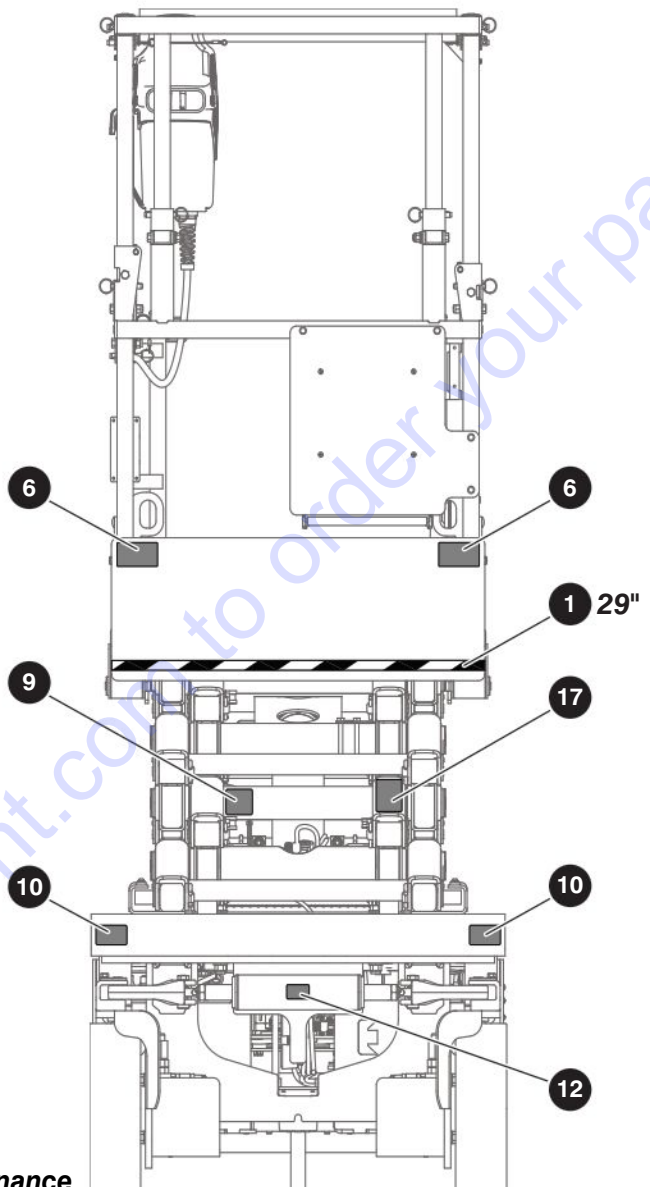

Entrance Side - Wet Brakes

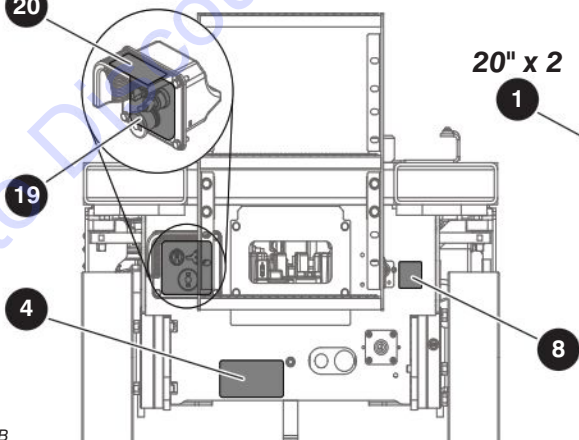

Maintenance Support

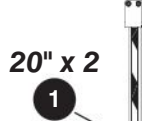

Top View

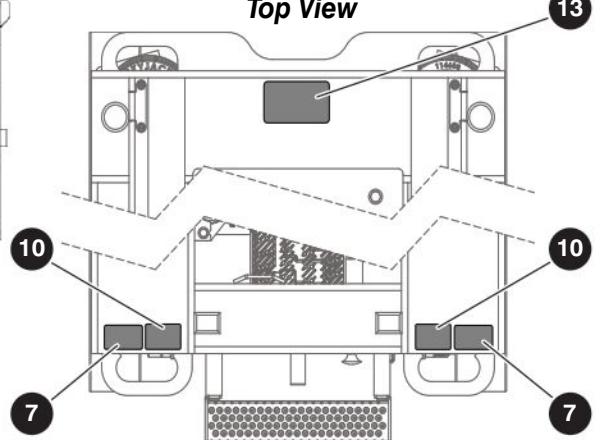

M65743AB

9.5 Labels - Front Back & Top

Index No.	Skyjack Part No.	Qty.	Description
1	119803	AR	TAPE, Cution - 1" Wide
2	172661	2	LBL, Capacity - 600 (350/250) 2P/1P (SJ3215)
	172657	2	LBL, Capacity - 500 (250/250) 2P/1P In/Out (SJ3219)
3	173025	1	LBL, Towing/Pushing Procedure - Pin Brakes (ANSI/CSA)
4	173020	1	LBL, Towing/Pushing Procedure - Wet Brakes (CE, AS & KC)
5	173081	1	LBL, California Prop 65 (ANSI/CSA)
6	137988	2	LBL, Warning Crush/Pinch Hazard
7	102896	2	LBL, Forklift Boot
8	119674	1	LBL, Battery Disconnect Switch
9	173676	1	LBL, Maintenance Bar
10	124767	4	LBL, Lift Point/Tie Down
11	124362	1	LBL, Warning - Do Not Wear Jewelry
12	158911	1	LBL, Free Wheeling
13	172678	1	LBL, Maintenance Bar Procedure
14	158912	1	LBL, Daily Maintenance Checklist
15	172677	1	LBL, Dangers Hazards
16	172693	1	LBL, No Insulation
17	172904	2	LBL, Deploy Maintenance Bars
18	138211	1	LBL, Connect AC Supply Here
19	173407	1	LBL, Base Control Box (For machines with a plastic base control box)
	207003	1	LBL, Base Control Box (For machines with a metal base control box)
20	173408	1	LBL, Base Control Box - Top Location (For machines with a plastic base control box)

9.6 Labels - Hose Layout (KC Only)

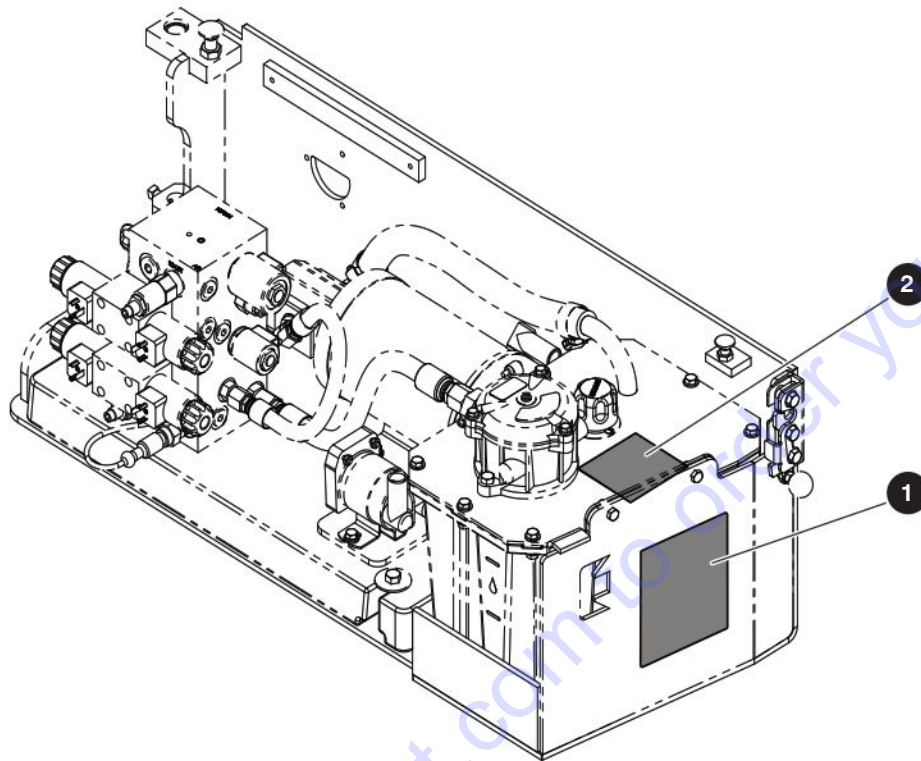

M228008AA

Index No.	Skyjack Part No.	Qty.	Description
1	172698	1	LABEL, Hydraulic Hose Numbers
2	172700	1	LABEL, Manifold Hose Numbers
3	172359	2	LABEL 1
4	172360	2	LABEL 2
5	172361	2	LABEL 3
6	172362	2	LABEL 4
7	172363	2	LABEL 5
8	172364	2	LABEL 6
9	172365	2	LABEL 7
10	172366	2	LABEL 8
11	172367	2	LABEL 9
12	172368	2	LABEL 10
13	172369	2	LABEL 11
14	172374	2	LABEL 12
15	172375	2	LABEL 13
16	172376	2	LABEL 14

9.7 Labels - Anti-Overrising Posts (KC Only)

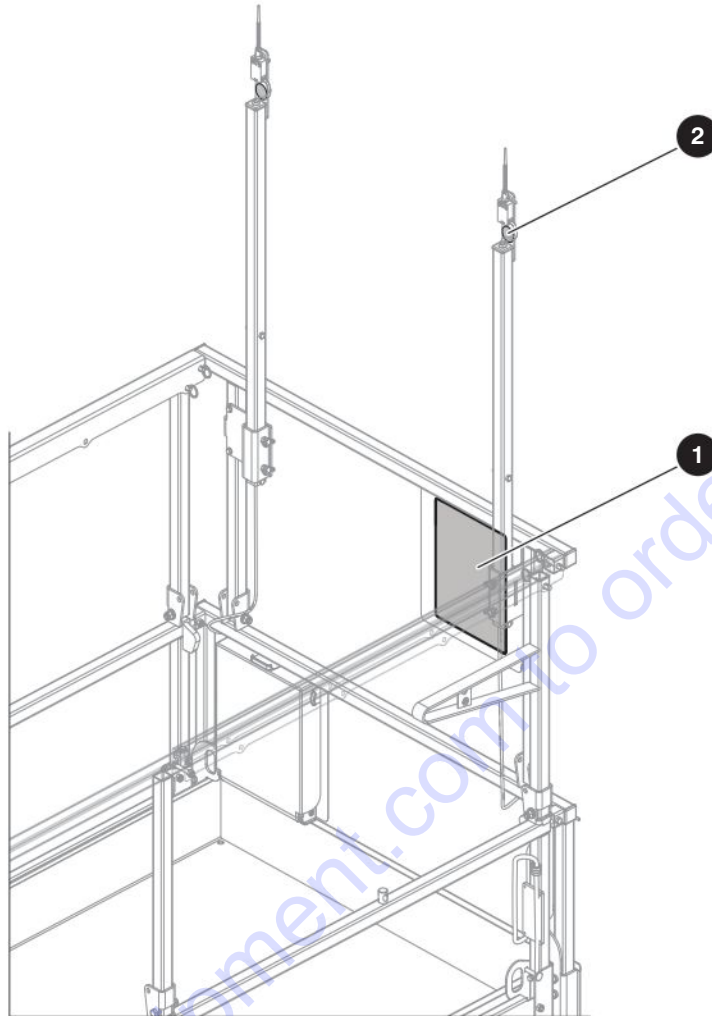

M172751AB

Index No.	Skyjack Part No.	Qty.	Description
1	172751	1	<ul style="list-style-type: none"> • LBL, Quickstart Instructions
2	173178	2	<ul style="list-style-type: none"> • LBL, Do Not Alter Anti-Overrising Limit Switches
	173178	4	<ul style="list-style-type: none"> • LBL, Do Not Alter Anti-Overrising Limit Switches (With Optional Posts)

9.8 Labels - Rapidfold Railings (SJ3219 Only)

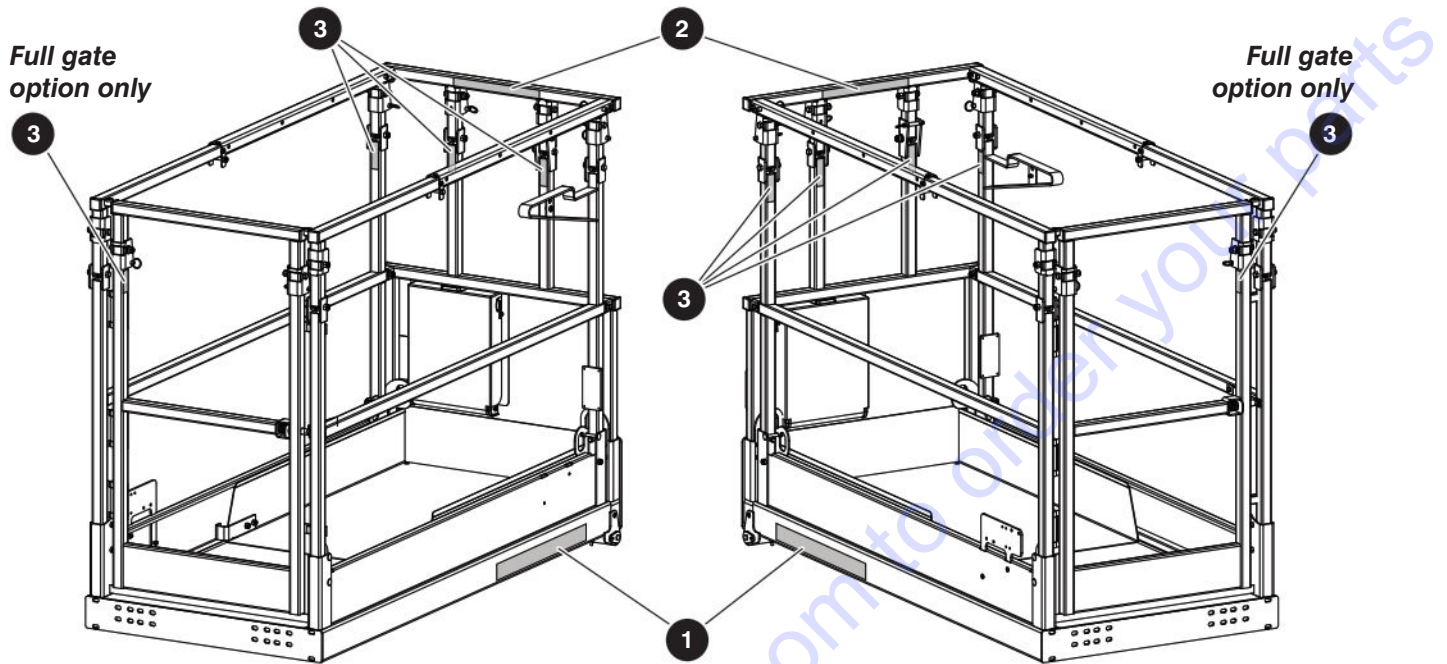

SJDC-245AA

Index No.	Skyjack Part No.	Qty.	Description
1	230738	1	LABEL, Rapidfold Info
2	230737	2	LABEL, Rapidfold Logo
3	126056	AR	LBL, Falling Hazard - Vertical

PARTS FINDER

**Search Website
by Part Number**



**Search Manual
Library For Parts
Manual & Lookup Part
Numbers – Purchase
or Request Quote**

Search Manuals

Enter your information to help us find the right parts manual for your machine.

* Brand:

* Model:

* Serial:

* Part Number:

SEARCH

**Can't Find Part or
Manual? Request Help
by Manufacturer,
Model & Description**

Parts Order Form

Please fill in the following information to help us find the right part for your machine.

Manufacturer:	<input type="text"/>
Model:	<input type="text"/>
Description:	<input type="text"/>
Part Number:	<input type="text"/>
Quantity:	<input type="text"/>
Notes:	<input type="text"/>

Submit

Discount-Equipment.com is your online resource for quality parts & equipment.

Florida: **561-964-4949** Outside Florida TOLL FREE: **877-690-3101**

Need parts?

Click on this link: <http://www.discount-equipment.com/category/5443-parts/> and choose one of the options to help get the right parts and equipment you are looking for. Please have the machine model and serial number available in order to help us get you the correct parts. If you don't find the part on the website or on one of the online manuals, please fill out the request form and one of our experienced staff members will get back to you with a quote for the right part that your machine needs.

We sell worldwide for the brands: Genie, Terex, JLG, MultiQuip, Mikasa, Essick, Whiteman, Mayco, Toro Stone, Diamond Products, Generac Magnum, Airman, Haulotte, Barreto, Power Blanket, Nifty Lift, Atlas Copco, Chicago Pneumatic, Allmand, Miller Curber, Skyjack, Lull, Skytrak, Tsurumi, Husquvarna Target, Stow, Wacker, Sakai, Mi-T-M, Sullair, Basic, Dynapac, MBW, Weber, Bartell, Bennar Newman, Haulotte, Ditch Runner, Menegotti, Morrison, Contec, Buddy, Crown, Edco, Wyco, Bomag, Laymor, EZ Trench, Bil-Jax, F.S. Curtis, Gehl Pavers, Heli, Honda, ICS/PowerGrit, IHI, Partner, Imer, Clipper, MMD, Koshin, Rice, CH&E, General Equipment, Amida, Coleman, NAC, Gradall, Square Shooter, Kent, Stanley, Tamco, Toku, Hatz, Kohler, Robin, Wisconsin, Northrock, Oztec, Toker TK, Rol-Air, APT, Wylie, Ingersoll Rand / Doosan, Innovatech, Con X, Ammann, Mecalac, Makinex, Smith Surface Prep, Small Line, Wanco, Yanmar